



# LUBBOCK CHRISTIAN UNIVERSITY

## 2023-24 WOMEN'S BASKETBALL GAME NOTES

MEMBERS OF THE LONE STAR CONFERENCE - SEVEN NCAA REGION TOURNAMENT APPEARANCES - 2015-16, 18-19 & 20-21 NCAA DIV. II CHAMPIONS

### WOMEN'S BASKETBALL GAME NOTES February 29, 2024

#### LCU LADY CHAPARRALS

**Location** ..... Lubbock, Texas  
**Founded** ..... 1957  
**Enrollment** ..... 2,000  
**Affiliation** ..... NCAA Div. II  
**Conference** ..... Lone Star  
**Nickname** ..... Lady Chaparrals "Lady Chaps"  
**Athletic Director** ..... Andrew Sorrells  
**Sports Information** ..... Chris Due  
**Head Coach** ..... Steve Gomez  
**Career Record (year)** ..... 519-151 / 21st

#### 2023-24 LADY CHAPS SCHEDULE

Date	Opponent	Result
Nov. 3	vs. No.17 Union (Tenn.) \$	L 78-87
Nov. 5	vs. Adams State \$	W 69-65
Nov. 10	at Colorado Christian ^	W 67-62(ot)
Nov. 11	vs. Colorado State Pueblo ^	W 71-60
Nov. 17	vs. Southwestern Okla. St.	W 61-54
Nov. 18	vs. King (Tenn.)	W 82-42
Nov. 25	at No.12 Southern Nazarene	L 64-67
Nov. 30	at Oklahoma Christian*	W 69-65
Dec. 2	at Arkansas Fort Smith*	W 58-49
Dec. 10	vs. Texas A&M International*	W 60-65
Dec. 12	vs. Texas A&M Kingsville*	W 42-28
Dec. 30	vs. SW'ern Assemblies of God (Exib.)	W 72-63
Jan. 4	at Cameron*	W 63-48
Jan. 6	at Midwestern State*	W 68-61(ot)
Jan. 11	vs. Texas Permian Basin*	W 74-67(ot)
Jan. 13	vs. Angelo State*	W 67-54
Jan. 18	at Eastern New Mexico*	W 73-57
Jan. 20	at Western New Mexico*	W 63-40
Jan. 25	vs. No.12 UT Tyler*	L 56-57
Jan. 27	vs. No.13 Texas Womans*	L 64-76
Feb. 1	vs. Midwestern State*	W 73-53
Feb. 3	vs. Cameron*	W 56-50
Feb. 8	at Angelo State*	L 42-61
Feb. 10	at Texas Permian Basin*	L 52-57
Feb. 15	vs. Western New Mexico*	W 59-45
Feb. 17	vs. Eastern New Mexico*	W 66-45
Feb. 22	at St. Edward's*	W 66-58
Feb. 24	at St. Mary's*	L 47-49
Feb. 29	vs. West Texas A&M*	5:30 PM
Mar. 2	at West Texas A&M*	1:00 PM

\* - Lone Star Conference Game Times are Central

\$ - D2CCA Tip-Off Classic (Lubbock, Texas)  
 ^ - RMAC/LSC Tip-Off Classic (Lakewood, Colo.)  
 + - Lone Star Conference Championships (Frisco, Texas)



FACEBOOK/LCUCAPS  
 TWITTER: @LCUCAPS  
 INSTAGRAM: @LCUCAPS  
 YOUTUBE: #LCUathletics



#### vs WEST TEXAS A&M

LONE STAR CONFERENCE GAME >> WEST DIVISION >> RIP GRIFFIN CENTER (LUBBOCK, TEXAS)

**LIVE SCORING:** <http://statb.us/b/491389> **RADIO:** CHAP RADIO 99.1 FM  
**WATCH ONLINE:** <http://www.lcuchaps.com/live> **LISTEN ONLINE:** <https://bit.ly/3EpUm3A>  
**WT RECORD:** 18-10, 13-7 (LSC) **ALL-TIME SERIES:** LCU LEADS 8-6  
**WT:** HOME 7-4, ROAD 7-5, NEUTRAL 4-1 **LAST MEETING:** 2/25/23 vs. WT (L 88-79 OT)  
**RANKINGS:** N/A **LAST WIN BY LCU:** 2/23/23  
**LAST WIN BY WT:** 2/25/23

Thur. Feb. 29 - 5:30 PM



GAME  
28

#### at WEST TEXAS A&M

LONE STAR CONFERENCE GAME >> WEST DIVISION >> FIRST UNITED BANK CENTER (CANYON, TEXAS)

**LIVE SCORING:** <http://statb.us/v/lubb/494029> **RADIO:** CHAP RADIO 99.1 FM  
**WATCH ONLINE:** <http://www.lcuchaps.com/live> **LISTEN ONLINE:** <https://bit.ly/3EpUm3A>

Sat. Mar. 2 - 1 PM

GAME  
29

#### RANGE LIFE

A pair of games in the "Rivalry on The Range" rivalry series wraps up regular season play for Lubbock Christian University and West Texas A&M with a home-and-home series that begins Thursday in Rip Griffin Center (5:30 p.m.) and closes Saturday in Canyon, Texas (1 p.m.). The two Lone Star Conference games are also West Division games, as LCU enters the week tied with UT Permian Basin atop the divisional standings (both teams are 10-2 in the division). UTPB plays their final two games against Angelo State. LCU and UTPB are the only two teams mathematically eligible to play for a division title.

#### SATURDAY SETBACK

Lubbock Christian University attempted to rally from a 10-point deficit at St. Mary's Saturday, but Grace Foster, who led LCU with 14 points, was unable to connect on a three-pointer before the buzzer and

the Lady Chaparrals fell 49-47 in the Lone Star Conference battle inside Bill Greehey Arena. The Lady Chaps had two players score in double figures, led by Foster, who had 14 points, six rebounds and two blocks. Maci Maddox tacked on 13 points and four assists and Audrey Robertson added four points and two steals.

#### SEASON NOTES AND TRENDS

> LCU opened the season with at least 20 points from the free-throw line in their first four games this season, marking their first four-game span of 20-or-more free-throws since Feb. 18 - Mar.23, 2017. The Lady Chaps are taking advantage from the free-throw line, making a LSC leading 77.4% of their attempts (336/434, 13th nationally) and averaging 12.4 points a game from the line (131st nationally). Grace Foster has gone 13-of-13 from the free-throw line twice this season and had an active streak of

29 consecutive made free-throws earlier this season. Each of the 13-made free-throw performances involve the most free-throws made in a game (13) since Nicole Hampton had 15 on Jan. 14, 2016 (third-most since 2008). Foster had 13 on Nov. 5 against Adams State at home, which set a Rip Griffin Center record. Foster's 13-of-13 marks are each one off Hampton's 14-of-14 school-record performance on Jan. 14, 2016 (at Newman). Her 13-of-13 on Nov.5 did mark a new Rip Griffin Center record previously held by Laynee Burr, who was 12-of-12 on Feb. 4, 2022 (against Midwestern State). The performance at the line for Foster on Nov. 12 against CSU Pueblo marked her sixth game in which she was perfect from the line with six-or-more consecutive shots made. Foster is 89-of-100 on the season (.890, leads the LSC and 10th nationally), which leads the squad (of qualifiers). Shaylee Stovall, who is 37-of-41 (90.2%), has a solid percentage at the line, but does not meet the statistical



#### LUBBOCK CHRISTIAN (@LCUCAPS) LADY CHAPARRALS

Record: 19-8, 14-6 Lone Star  
 Last Game: 49-47 L at St. Mary's  
 Coach: Steve Gomez  
 Gomez vs. WT: 8-5

#### PROJECTED STARTERS

Pos.	Player	Class	Pts/p	Reb/p
G	Audrey Robertson	Sr.	13.6	4.1
G	Shaylee Stovall	Sr.	5.5	1.3
G	Maci Maddox	Sr.	11.1	3.4
F	Kennedy Chappell	Fr.	5.0	3.7
F	Grace Foster	Jr.	15.6	6.2

#### LCU LEADERS

**AVG. POINTS**  
15.6 Grace Foster

#### REBOUNDS

6.2 (155) Grace Foster

#### ASSISTS

4.2 (114) Maci Maddox

#### STEALS

1.9 (51) Maci Maddox



#### WEST TEXAS A&M (@WTBUFFNATION) LADY BUFFS

Record: 18-10, 13-7 Lone Star  
 Last Game: 82-68 W at St. Edward's  
 Coach: Josh Prock  
 Career Record: 274-163  
 WT Record: 65-32

#### PROJECTED STARTERS

Pos.	Player	Class	Pts/p	Reb/p
G	Grace Alvarez	Jr.	7.1	2.4
G	Azia Himeur	Jr.	7.3	1.8
G	Karley Motschenbacher	Jr.	11.3	5.9
P	Nyalam Thabach	Sr.	11.2	7.9
P	Jayla Burgess	Jr.	5.7	3.9

#### WT LEADERS

**AVG. POINTS**  
11.3 K. Motschenbacher

#### REBOUNDS

7.9 (222) Nyalam Thabach

#### ASSISTS

3.2 (90) Grace Alvarez

#### STEALS

1.8 (49) K. Motschenbacher

## LUBBOCK CHRISTIAN UNIVERSITY WOMEN'S BASKETBALL GAME NOTES

qualifying mark for leaders (NCAA minimum to qualify is 2.5 made free-throws per game).

> The Lady Chaps have two players in the top-20 in LSC scoring this season. Foster ranks fifth in the LSC with an average of 15.6 points per game and Audrey Robertson is ranking 16th in the LSC with 13.6 points per game. Robertson and Maci Maddox are in the top-10 in minutes played, with Maddox second in the conference (seventh in the nation) with 37.4 minutes played per game (Robertson is seventh at 32.6). Maddox is fifth in the LSC with an assist/turnover ratio of 1.9 (has a 2.2 ratio in LSC play).

> Foster is averaging 6.2 rebounds per game (15th in the LSC), but is eighth in the LSC averaging 5.8 defensive rebounds per game. She led the LSC last season with a pace of 7.5 defensive rebounds per game.

> Maci Maddox leads LCU in steals with 51 on the season (11th in LSC) and ranks 10th in the LSC with a pace of 1.9 steals per game. She opened the season with at least one steal in the first seven games (has had at least one steal in 21 of 26 games this season) and had steals in 10 consecutive games (dating back to last season). Maddox opened last season with at least one steal in the first 11 games.

> LCU has shot at least 50% from the field in six games this season. As a team, LCU is second in the LSC and 42nd nationally with a 42.9% shooting percentage from the field. LCU leads the LSC and is fourth nationally in three-point shooting, as they are 150-of-399 (37.6%) from long range.

### CONFERENCE CONVERSATION

For a fourth time (fifth season in LSC), LCU jumped out to a 2-0 start in LSC play and they head into Thursday 14-6 in LSC action, which has them in fifth place in the overall LSC standings. They are coming off a conference loss (49-47 Saturday at StMU), which put them 7-3 in conference road play. Grace Foster leads LCU in LSC play with an average of 15.2 points a game (seventh in the LSC). She is joined in a double-figure scoring pace by Audrey Robertson (14.7 points, ninth in LSC). Foster is 47-of-54 (87.0%) from the free-throw line and spearheads a squad that is shooting 74.2% (216/291) from the line in conference action. Reese Schumann leads LCU on the boards in LSC action, with a pace of 6.4 rebounds a contest.

### NATIONALLY KNOWN (OR UNKNOWN)

Despite returning five starters from a regional-finalist squad, which also shared a divisional title, LCU did not garner the attention of voters in the preseason. This

season, LCU received Top-25 votes in the WBCA Preseason Poll, but it is their first time they did not make the Top-25 for a WBCA preseason poll since the start of the 2017-18 season (second time not in a WBCA Preseason Poll since becoming eligible for the poll in 2015-16... WBCA did not conduct a preseason poll in 2020-21 due to COVID). Also, since joining NCAA Division II (2015-16 was their first postseason eligible season), the Lady Chaps have appeared in every D2CSC Preseason Poll until this season, as they also received votes in the D2CSC Top-25 Preseason Poll. LCU was ranked as high as No.18 in the D2CSC rankings (earlier this season) and was ranked No.20 in week-nine's polls (last time LCU was ranked).

### SO ARE SOME OTHERS

LCU fell to No.13 Texas Woman's (Jan. 25) UT Tyler (Jan. 27), placing them with a 0-4 record this season against nationally ranked programs (lost to No.17 Union in their season opener, No.12 Southern Nazarene on Nov. 25 prior to their losses last week to No.12 UT Tyler and No.13 TWU). LCU went 6-0 against nationally ranked programs in 2020-21, 3-2 in 2021-22 (opened 3-0) and 2-5 last season against Top-25 competition. Of LCU's eight losses this season, four of the opponents have been nationally ranked and two opponents (Texas A&M International and Texas Permian Basin) were receiving votes.

### SPEAKING OF RANKINGS

Wednesday, the NCAA released their second South Central Region rankings (first rankings are listed alphabetically) and Lubbock Christian made the list at the No.5 spot. Here are the rankings, as eight programs will receive a berth to the NCAA Division II South Central Regionals:

1. Texas Woman's University
2. Colorado Mesa
3. Regis (Colorado)
4. Colorado School of Mines
5. Texas at Tyler
6. Texas Permian Basin
7. Lubbock Christian
8. Adams State
9. Colorado-Coloado Springs
10. Colorado Christian

### OUR HOME

LCU is 10-4 at home this season. Grace Foster is leading LCU with 17.7 points per game on the home floor (also averaging 6.8 rebounds). The Lady Chaps, shooting 43.8% from the field inside "The Rip," are also receiving averages of 12.6 points from Audrey Robertson and 10.4 points a game from Maci Maddox. LCU is 181-of-241 from the free-throw line (75.1%) at home this season, with Shaylee Stovall 24-of-26 (92.3%) from the charity stripe. Foster is 26-of-48 (54.2%) from three-point range inside "The Rip," with Audrey Robertson marking the next closest Lady Chap leader in three-point shooting with 15 three-pointers made. Maci Maddox is 13-of-23 (56.5%) from outside at home.

### SWEET HOME (ON) CHICAGO

The Lady Chaps, who went 12-2 at home last season, are 10-4 this season at home. On Feb. 2, 2023, the NCAA Division II record home win streak came to a close, as LCU fell to Angelo State, which ended the record win streak at 113. The loss was LCU's first at home since Jan. 1, 2015 against Oklahoma City University. LCU, who also had a 7-0 mark in NCAA postseason play in Lubbock in the mix (not including a 4-0 mark in LSC postseason play), had also won 88 con-

## LADY CHAPS HISTORY

NCAA NATIONAL CHAMPIONSHIPS  
2016 2019 2021

NCAA TOURNAMENT APPEARANCES  
2016 2018 2019 2020 2021 2022 2023

NCAA DIV. II SOUTH CENTRAL REGION  
TOURNAMENT CHAMPIONS  
2016 2018 2019 2021

LONE STAR CONFERENCE  
CHAMPIONS  
2020,2021 (Won Tournament) 2021 (Regular Season)

LONE STAR CONFERENCE  
DIVISION CHAMPIONS  
2021 (West), 2023 (West)

HEARTLAND CONFERENCE  
2013/2014 First Place  
2014/2015 Regular Season Champions  
2015/2016 Regular Season Champions  
2017/2018 Regular Season Champions  
2018/2019 Regular Season Champions

HEARTLAND CONFERENCE  
TOURNAMENT CHAMPIONS  
2016 2018 2019

SAC CONFERENCE CHAMPIONS  
2006/2007  
2011/2012

SAC TOURNAMENT CHAMPIONS  
2013

NAIA NATIONAL QUALIFIERS  
2004 2009  
2005 2010  
2006 2011  
2007 2012  
2008 2013

NAIA SWEET SIXTEEN FINISH  
2007  
2009

NAIA ELITE EIGHT FINISH  
2008  
2011  
2013

NAIA FAB FOUR SEMIFINALISTS  
2012

NAIA NATIONAL FINALIST  
2006

secutive home conference games (their last conference home loss occurred Jan. 10, 2013 against Oklahoma City). They completed a 49-0 all-time mark in Heartland Conference home games. LCU also went 11-0 during their 113-game home win streak against nationally ranked programs.

### NCAA DIVISION II'S LONGEST HOME WIN STREAKS

113 - Lubbock Christian Jan. 1, 2015 - Feb. 2, 2023  
87 - Neb. Kearney Jan. 31, 1995-Nov. 24, 2001  
85 - West Tex. A&M Jan. 9, 1987-Dec. 6, 1991

### ROAD REVELATIONS

The Lady Chaparrals, who went 8-4 on the road last season, posts an 8-4 road record this season. they wrap up the regular season on the road Saturday in Canyon. Audrey Robertson leads LCU in road scoring with a pace of 14.5 points per game. LCU has three players averaging double-figures in scoring on the road, as Grace Foster (12.9) and Macy Maddox (11.5) join Robertson. Foster leads LCU with 5.5 rebounds in road-play. LCU is shooting 79.0% (132/167) from the line on the road, compared to 61.0% (94/154) by the home team (Grace Foster is 34-of-36 from the line on the road). Maddox is showing balance on the road, as she has 1.9 steals and 3.8 assists per game to go along with her 11.4 points per game.

## 23-24 LADY CHAPS IN THE RANKINGS

	D2CSC	WBCA
Preseason	RV	RV
Poll 1	22	(no poll)
Poll 2	18	RV
Poll 3	RV	RV
Poll 4	20	RV
Poll 5	-	-
Poll 6	-	-
Poll 7	RV	-
Poll 8	RV	-
Poll 9	20	-
Poll 10	-	-
Poll 11	-	-
Poll 12	-	-
Poll 13	-	-
Poll 14	-	-
Poll 15	-	-
Poll 16	-	-
Poll 17	-	-

## EYE-OPENING

The 2023-24 season marks LCU's 11th since leaving the NAIA and LCU has a 285-55 record (83.8%) in that span. In NCAA postseason play, the Lady Chaps are 24-3 all-time (88.9%).

## FIVE THINGS ABOUT WT

**1 >** The Lady Buffs are 18-10 on the season, with a 13-7 record in LSC play (tied for 6th in the conference standings). They are 7-5 in the West Division this season.

**2 >** WT was preseason picked no.5 in the LSC Preseason Coaches Poll, as they were coming off a regional appearance last season. They went 21-11 last season.

**3 >** West Texas A&M is riding a season-high five-game win streak and they have won eight of their last nine games.

**4 >** Like LCU, WT takes advantage of their opportunities at the charity stripe, as they are second in the conference and behind LCU with a 76.2% free-throw percentage. Nyalam Thabach leads the squad with an 81.4% success rate at the line.

**5 >** Thabach is third in the LSC in blocks (33) and ranks seventh in the LSC with 7.9 rebounds per game.

## THE SERIES AGAINST WT

LCU and WT are separated by 110 miles, but the two teams have only met 14 prior times (11 meetings since 2020). LCU has an 8-6 series advantage, although WT has won four of the prior five meetings. The first ever meeting was on Nov. 16, 2001, with WT defeating LCU 90-53 in Canyon, Texas (LCU's 2001-02 season opener). The two teams rounded out the regular season with a home-and-home and the visiting team won both meetings. LCU defeated WT in Canyon 71-60 (Feb. 23, 2023) before falling in overtime in Lubbock 79-88 (Feb. 25, 2023). Of their 14 prior meetings, three have been in NCAA postseason play (LCU has 2-1 record in NCAA postseason play).

## ACTIVE LADY CHAP LEADERS VS. WT

LCU's active career leaders against WT:

Grace Foster 6gp, 11.7 pts p/g, 6/13 3-FG  
Maci Maddox 6gp, 6.3 pts p/g, 16/31 FG  
Shaylee Stovall 3gp, 6.3 pts p/g, 4/5 3-FG

## PRIOR MEETING VS. WT

February 25, 2023 – Lubbock, Texas – WT 88 – LCU 79 (OT)

There were 27 lead changes and offense was on display in the regular season finale inside Rip Griffin Center, and West Texas A&M was able to do something they had never done in program history... post a win inside Lubbock Christian University's home venue. Behind 55.4% shooting from the field, the Lady Buffs defeated the Lady Chaparrals 88-79, in overtime, in a Lone Star Conference West Division meeting despite a double-double of 29 points and 11 rebounds from LCU's Grace Foster.

West Texas A&M's offense shot 55.4% from the field, which was the best shooting mark by an LCU opponent since Tarleton State shot 58.9% against the Lady Chaps on Nov. 16, 2013. That meeting against the TexAnns was in Stephenville, Texas. Saturday's performance in Rip Griffin Center was the best by an opposition since Oklahoma City shot the same 55.4% on the same hardwood floor Feb. 27, 2010.

Lubbock Christian was not having a bad shooting afternoon either... at least until late in the game. LCU was 10-of-16 from three-point range, which is tied for their third-best three-point shooting mark (62.5%) since the 2009-2010 season. Lubbock Christian hasn't shot better since shooting 66.7% (12/18) on Nov. 17, 2017 against Western New Mexico.

The game also features two inside players having a duel in the paint. WTAMU's Nyalam Thabach was 12-of-18 from the field and hit all six free-throws she had to finish with a game-high 30 points and 14 rebounds for a double-double. Pacing with her was Foster, who posted 29 points and 11 rebounds for her second-highest point total of her LCU career and conference-leading 13th double-

## GAME-BY-GAME RESULTS AND HIGHS

Opponent	Date	Score	Points	Rebounds	Assists	Steals	Blocked shots
UNION (TN)	11/03/23	78-87	16-Grace Foster Maci Maddox	7-Grace Foster	4-Martie McCoy Grace Foster Maci Maddox	3-Audrey Robertson	1-Grace Foster Martie McCoy
ADAMS ST.	11/05/23	69-65	28-Grace Foster	8-Grace Foster	4-Maci Maddox	3-Maci Maddox	1-Grace Foster Martie McCoy
at Colo. Christian	11/10/23	67-62	16-Audrey Robertson	6-Grace Foster Maci Maddox Audrey Robertson	4-Maci Maddox	3-Maci Maddox	1-Reese Schumann Audrey Spurgin
vs CSU Pueblo	11/11/23	71-60	24-Grace Foster	8-Grace Foster Audrey Robertson	5-Maci Maddox	5-Maci Maddox	1-Grace Foster
SOUTHWESTERN OKLA.	11/17/23	61-54	15-Maci Maddox	9-Grace Foster	6-Audrey Robertson	2-Maci Maddox	1-Grace Foster Martie McCoy
KING (TN)	11/18/23	82-42	14-Maci Maddox	5-Grace Foster Tia Johnson	4-Martie McCoy Shaylee Stovall	2-Kennedy Chappell Reese Schumann	1-Martie McCoy Reese Schumann
at Southern Nazarene	11/25/23	64-67	22-Grace Foster	5-Audrey Robertson Martie McCoy	5-Maci Maddox	3-Maci Maddox	2-Grace Foster
at Okla. Christian	11/30/23	69-65	20-Audrey Robertson	9-Grace Foster	2-Audrey Robertson Maci Maddox	1-Audrey Robertson Martie McCoy Grace Foster	1-Martie McCoy
at Ark.-Fort Smith	12/02/23	58-49	18-Audrey Robertson	7-Reese Schumann	4-Grace Foster	5-Maci Maddox	None
TEX. A&M INT'L	12/10/23	60-65	27-Grace Foster	5-Reese Schumann Grace Foster	7-Maci Maddox	3-Shaylee Stovall	2-Grace Foster
TEX. A&M-KINGSVILLE	12/12/23	42-28	21-Grace Foster	8-Grace Foster	3-Maci Maddox Grace Foster	3-Reese Schumann Shaylee Stovall	None
at Cameron	01/04/24	63-48	18-Grace Foster	9-Grace Foster	5-Maci Maddox	1-Martie McCoy Maci Maddox	1-Kennedy Chappell Reese Schumann
at Midwestern St.	01/06/24	68-61	21-Grace Foster	9-Grace Foster	7-Maci Maddox	1-Shaylee Stovall	1-Shaylee Stovall
TEX. PERMIAN BASIN	01/11/24	74-67	36-Grace Foster	6-Kennedy Chappell	12-Maci Maddox	4-Grace Foster	1-Reese Schumann
ANGELO ST.	01/13/24	67-54	21-Audrey Robertson Grace Foster	10-Reese Schumann Grace Foster	6-Maci Maddox	4-Maci Maddox	2-Grace Foster Reese Schumann
at Eastern N.M.	01/18/24	73-57	24-Reese Schumann Audrey Robertson	10-Reese Schumann	5-Grace Foster Maci Maddox	2-Maci Maddox	1-Maci Maddox Reese Schumann
at Western N.M.	01/20/24	63-40	22-Grace Foster	9-Grace Foster	8-Maci Maddox	3-Shaylee Stovall	4-Reese Schumann
UT TYLER	01/25/24	56-57	17-Audrey Robertson Reese Schumann	9-Grace Foster Reese Schumann	3-Audrey Robertson	5-Maci Maddox	1-Grace Foster Reese Schumann
TEXAS WOMAN'S	01/27/24	64-76	13-Audrey Robertson	7-Audrey Robertson	5-Maci Maddox	5-Kennedy Chappell	1-Grace Foster Audrey Robertson Audrey Spurgin
MIDWESTERN ST.	02/01/24	73-53	23-Audrey Robertson	7-Kennedy Chappell Reese Schumann	6-Maci Maddox	2-Kennedy Chappell Taylor Thomas Maci Maddox	2-Audrey Spurgin Reese Schumann
CAMERON	02/03/24	56-50	20-Audrey Robertson	18-Reese Schumann	2-Reese Schumann	2-Shaylee Stovall Kennedy Chappell	2-Reese Schumann
at Angelo St.	02/08/24	42-61	13-Audrey Robertson	7-Kennedy Chappell	2-Maci Maddox	3-Kennedy Chappell	2-Reese Schumann
at Tex. Permian Basin	02/10/24	52-57	20-Audrey Robertson	6-Reese Schumann	4-Audrey Robertson	3-Maci Maddox	1-Grace Foster
WESTERN N.M.	02/15/24	59-45	12-Maci Maddox Audrey Robertson	8-Reese Schumann	5-Maci Maddox	2-Kennedy Chappell Audrey Robertson	2-Audrey Robertson
EASTERN N.M.	02/17/24	66-45	24-Grace Foster	6-Kennedy Chappell Grace Foster	5-Maci Maddox Audrey Robertson	4-Audrey Robertson	1-Maci Maddox Grace Foster
at St. Edward's	02/22/24	66-58	19-Audrey Robertson	5-Grace Foster Maci Maddox	5-Audrey Robertson	4-Maci Maddox	1-Grace Foster
at St. Mary's (TX)	02/24/24	47-49	14-Grace Foster	8-Reese Schumann Kennedy Chappell	4-Maci Maddox	2-Audrey Robertson Shaylee Stovall	2-Grace Foster

double of the season.

Foster's 11 rebounds placed her with 279 on the season, which moved her past Darla Lynch's 1981-82 season total of 278 rebounds as the fifth-best single season mark in program history. The sophomore is three boards away from moving past Tess Bruffey's 2017-18 season total of 281 rebounds.

Saturday, WTAMU hit their shooting stride late in the third quarter, bleeding into the fourth quarter, as they made nine of 10 shot attempts from the field to take a 68-64 lead with 6:33 remaining. The Lady Chaps responded with an 8-0 run and a jumper by Shaylee Stovall put LCU up 72-68 with 4:12 remaining (Stovall had five of the points of the 8-0 run). LCU would go on to miss 11 of their next and final 12 field goal attempts from that moment on. The Lady Chaps were shooting 53.1% (26/49) at the time of Stovall's bucket and finished the game 44.3% (27/61) from the floor.

Five of the final seven points LCU scored were from the free-throw line, including a pair by Audrey Robertson with 10 seconds left in regulation to force the overtime frame. LCU would end up with one field goal (from Maci Maddox) in the overtime frame.

Karley Motschenbacher led WTAMU in the extra session with six points and finished with 16 points. Joining Motschenbacher and Thabach in double figures was Lauren Taylor (13 points) and Kyla Kane (10 points). The Lady Buffs will head to the LSC Championships as the No.6-seed with a 14-8 LSC mark on the 2022-23 campaign (21-9 overall).

Along with Foster's 29 points, LCU received 16 points from Maddox, and 14 points each from Robertson and Stovall. LCU was outscored 10-3 in second-chance scoring, as they were out-rebounded 40-24 in the contest. The points-off-turnovers was even at 15-15 despite LCU having a 16-11 advantage in forced turnovers.



## HEAD COACH STEVE GOMEZ

AT LCU: 21st Season (519-151)  
OVERALL: 21st Season (519-151)

### PERSONAL

HOMETOWN: Lubbock, Texas  
SPOUSE: Shawna  
CHILDREN: Hayden, Landon

### EDUCATION

Lubbock Christian / 1988

### COACHING EXPERIENCE

Lubbock Cooper High School (7 seasons)  
LCU (21st season)

### GOMEZ'S YEAR-BY-YEAR RESULTS

2003-2004	16-14	2022-2023	24-10
2004-2005	16-14	2023-2024	19-8
2005-2006	23-12		
2006-2007	26-7		
2007-2008	25-10		
2008-2009	27-7		
2009-2010	19-12		
2010-2011	23-10		
2011-2012	28-6		
2012-2013	31-4		
2013-2014	25-1		
2014-2015	21-7		
2015-2016	35-0		
2016-2017	19-11		
2017-2018	31-1		
2018-2019	32-5		
2019-2020	28-3		
2020-2021	23-0		
2021-2022	28-7		

The 2023-24 season marks Steve Gomez's 21st season at the helm of the Lady Chaps and the 11th season at the NCAA level. He opens the campaign with a 500-143 record, which includes a 24-3 record in NCAA postseason play.

In his first 10 seasons at the helm, as LCU was an NAIA institution, the Lady Chaps made 10 consecutive trips to the NAIA Division I Women's Basketball National Championship Tournament. Coach Gomez's arrival to the LCU women's basketball program certainly changed the foundation of the program. In those 10 seasons, LCU posted a 234-96 record under Gomez in the NAIA.



LCU jumped into NCAA Division II transition in 2013 (membership in 2015) and the winning tradition did not change. LCU went a remarkable 25-1 overall in 2013-2014 and they completed the Heartland Conference with a perfect 20-0 mark for their first perfect conference record in program history. They followed in 2014-2015 claiming Co-Heartland Conference Regular Season title honors after a 15-3 stretch in conference and a 21-7 overall season.

That led to an astounding 2015-2016 season, which was a season that started off with an exhibition game loss at NCAA Div. I No.1 Connecticut and ended with a perfect 35-0 season in LCU's first season eligible for NCAA postseason. They went 18-0 in Heartland Conference play to capture a regular season title and then a Heartland Conference Tournament title (first season eligible for the tournament). The Lady Chaps went on to capture a South Central Regional Tournament title and eventually their first NCAA Div. II National Title. Gomez claimed WBCA NCAA Div. II National Coach of the Year honors and also spent a portion of the offseason as a court coach at the 2016 USA Basketball Women's U17 World Championship Team Trials in Colorado Springs, Colo.

2016-17 served as a rebuilding year for the Lady Chaps, who returned one starter off the championship squad. Despite the rebuilding, LCU still went 19-11 overall and 12-4 in conference, en route to the Heartland Conference Tournament championship game, which they lost to St. Edward's. They bounced back in 2017-18, claiming another Heartland Conference regular season and tournament title, leading to Gomez receiving Heartland Conference Coach of the Year honors. The Lady Chaps hosted the NCAA Division II South Central Region Tournament for a second time and won the tournament to stamp their second berth towards an NCAA Division II Elite Eight Tournament loss. They lost to eventual national champion Central Missouri at the tournament held in Sioux Falls, S.D., ending their season with a 31-2 record.

The Lady Chaps returned to the Elite Eight Tournament for the third year in a four-year span in the 2018-19 season after claiming a Heartland Conference regular season and tournament title, along with a NCAA Division II South Central Region tournament championship after wins at Colorado Mesa and at home over Angelo State. LCU made an outstanding run towards their second NCAA Division II National Title, defeating Southwestern Oklahoma State in double overtime to claim the trophy. Gomez, who picked up his third Heartland Coach of the Year honor, became the seventh head coach in NCAA Division II women's basketball history to claim multiple titles. He also was named Female Team Coach of the Year at the West Texas Sports Persons of the Year Banquet following the season.

LCU's title defense was rudely interrupted by the COVID Pandemic in 2019-20. LCU was 28-3 and claimed the Lone Star Conference Championship during their first season in the conference. LCU was chosen to host the NCAA Division II South Central Regionals for a third time, but the COVID shutdown halted the remainder of the season less than 24 hours prior to the first tournament game.

COVID went from being a wall to a hurdle in 2020-21, and one the Lady Chaps would be able to jump over. Through many cancellations and unknowns, LCU claimed a Lone Star Conference title and went to Canyon, Texas, where they claimed a NCAA Division II South Central title and a berth to another NCAA Elite Eight Tournament in Columbus, Ohio. It was there, LCU would claim their third national title, with wins over Daemen, Central Missouri and Drury to complete a 23-0 perfect season. They were the first NCAA Division II program to complete two undefeated seasons.

The Lady Chaps were preseason favorites to open the 2021-22 season. LCU surpassed a NCAA Div. II record 100 consecutive home wins during the season, which ended at the South Central Regional with LCU falling in the title game to conclude the season with a 28-7 record.

His 20th season was a memorable one, as for the first time in his coaching tenure, he had five new starters entering the season. A season that would end with a 24-11 record, a co-divisional title and as regional finalist falling in the South Central Region Championship Game in San Angelo, Texas. Lubbock Christian closed the 2021-22 season holding a 266-47 record (85.0%) since leaving the NAIA.

In their final two seasons in the NAIA (2011-2012, 2012-2013), LCU set program single-season win records in each of the seasons. The Lady Chaps went 31-4 in 2013-2014, setting a program single-season wins mark (31). The Lady Chaps won their first ever Sooner Athletic Conference Tournament title en route to their final trip to the NAIA National Championship tournament. In 2011-2012, LCU went 28-6 and made their second ever appearance in the Semifinals of the NAIA National Championship Tournament. They lost out to eventual national champions Oklahoma City to mark the second consecutive season in which they lost out to the team who would claim the title. LCU claimed their second Sooner Athletic Conference crown in program history, as they joined Oklahoma City as conference co-champions with a 21-1 record. They handed OCU their only loss of the season.

LCU went 25-10 in 2010-2011 and marched into the Elite Eight for a third time in program history. The Lady Chaps, who finished third in the Sooner Athletic Conference, lost in the NAIA National Championship to eventual national champion Azusa Pacific. LCU went 19-12 in the 2009-2010 season, which included a 13-9 finish in the Sooner Athletic Conference, and had their season come to an end in the National Tournament. The highlight of the season was an exhibition victory inside the United Spirit Arena against Texas Tech University.

In 2009-2010, the Lady Chaps finished with a solid 27-7 record and made a trip to the Sweet Sixteen of the National Tournament following a second-place Sooner Athletic Conference season. Gomez chalked up a milestone during the season, becoming the all-time women's basketball wins leader at LCU. They had a memorable 2007-2008 campaign, as the Lady Chaps made another voyage to the NAIA National Tournament. The Lady Chaps completed a 25-10 season, which included a trip to the Elite Eight in the tournament for their second best finish in program history.

In 2006-2007, Gomez led the Lady Chaps to a myriad of firsts in their near-thirty year history. Lubbock Christian never left the top-10 in the NAIA National Poll, and set a school mark for wins in a season with 26, eclipsing the school mark of 23 they set the prior season. In addition, LCU made its fourth consecutive trip to the NAIA National Tournament, finishing in the Sweet Sixteen and most impressively, the Lady Chaps captured a share of the Sooner Athletic Conference regular season championship, becoming the first school from outside of the State of Oklahoma to do so in the thirty-one years since the conference was founded. In 2005-2006, Gomez's Lady Chaps enjoyed what was arguably at the time the best season in school history, as they finished with an overall record of 23-12, and made an unparalleled run at the NAIA National Tournament. Seeded sixth in their eight team bracket in the tournament, Gomez's girls proceeded to oust four of the top six teams in the nation and become the lowest seed ever to reach either the Fab Four or National Championship; appropriately enough, he was named the SAC's Coach of the Year.

Gomez's Lady Chaps went 16-14 in his first season and finished fifth in the Sooner Athletic Conference. While this might appear to be an average year, big wins for the Lady Chaps and entry into the NAIA National Poll for the first time proved good enough for an at-large bid to the NAIA National Tournament: LCU women's first trip to the big dance. In his second season, the Lady Chaps were able to maintain that level of success. After getting off to the best conference start since joining the Sooner Athletic Conference at 6-2, LCU finished SAC play at 10-8, good enough for another fifth place finish, and for the second season in a row, Coach Gomez guided the Lady Chaps to the NAIA National Tournament.

An LCU graduate, Gomez was a standout perimeter player for Coach John Copeland in the late 1980s, and to this day, he still holds the school record for career free throw percentage at .855. He graduated in 1988 with a Bachelor's of Science Degree in Mathematics and consistently used his degree to teach in the classroom while pursuing coaching on the sidelines. Gomez's career began at Lubbock Monterey High School where he served as an assistant coach in the men's basketball program from 1988 to 1995. In 1996, Gomez accepted the men's basketball head coaching position at Lubbock Cooper High School, where he remained until returning to Lubbock Christian University to take over the reigns of the Lady Chaps in 2003. During his seven seasons at Cooper, the basketball program broke new ground making the playoffs four times, managing the school's first state ranking, and capturing the Pirates only district championship in Gomez's final season. One of the main reasons Coach Gomez is so successful on the court is the support he receives off of it. Steve has been married to his wife Shawna for 32 years, and the couple has two sons: Hayden and Landon. Landon serves on the women's basketball coaching staff at LCU.





## LONE STAR CONFERENCE

## LSC WEEKEND SCHEDULE

## Thursday, Feb. 29

Texas Woman's at UT Tyler

St. Mary's at St. Edward's

Texas A&amp;M International at Texas A&amp;M-Kingsville

West Texas A&amp;M at Lubbock Christian

Midwestern State at Cameron

Western New Mexico at Eastern New Mexico

## Friday, Mar. 1

Oklahoma Christian at UA Fort Smith

## Saturday, Feb. 24

Eastern New Mexico at Western New Mexico

Lubbock Christian at West Texas A&amp;M

UT Permian Basin at Angelo State



## KAYCIE WILSON - ASSISTANT COACH

Kaycie joined the LCU women's basketball coaching staff in the 2014-15 season as a graduate assistant through the 2015-16 season. She has played an integral role in the coaching staff for all three NCAA national championships. Wilson was named to the Dave Campbell's Texas Basketball Top-40 Coaches Under-40 List in 2021. She spent her senior season (2013-14) playing in the interior of LCU's first season in the Heartland Conference, which went 20-0 in conference for a regular season first place finish. She spent three seasons (09/10 - 11/12) at NCAA Div. I Missouri-Kansas City, where she combined to average 4.9 points and 3.9 rebounds in 87 games. The forward also combined for 44 steals, 95 assists and 34 blocks for UMKC (21 blocks as a sophomore). Boyles was a multiple recipient on The Summit League Winter/Spring Academic All-League Team and the Commissioner's List of Academic Excellence as a distinguished scholar. She is a Lubbock native and a product of Coronado High School, where she was rated the No.45 best forward in the nation by Collegiate Girls Basketball Report and the No.55 best player in Texas by Premier Basketball Report. The multi-winning All-State recipient was named the Girls Basketball Player of the Year by the Lubbock Avalanche Journal, as well as the 2009 5A-4A All-South Plains Player of the Year after 17.6 points and 7.9 rebounds a game.



## LANDON GOMEZ - ASSISTANT COACH

Landon, the son of Steve Gomez (women's basketball head coach) joined the Lady Chaparrals in his current role prior to the 2023-24 season. While earning a Bachelor's degree in Exercise Sports Science (ESS) at LCU (2017-2021), Landon spent three seasons as a student-assistant coach with the Lady Chaparrals. Landon was part of the 2019 and 2021 NCAA Division II national championship squads. He went on to complete a Masters of Science (degree) in Sport Management at Texas Tech, where he served as a graduate-assistant coach for the Lady Raiders basketball program. At Tech, Landon was on staff from 2021-23 and assisted in scouting reports and oversaw the scout/practice teams. The Lady Raiders made their first post-season appearance (WNIT) since the 2012-13 season and made a berth to the Super Sixteen (round).

## LSC PLAYERS OF THE WEEK

Date	Offensive	Defensive
11/7	Ashley Ingram (TWU)	Ngozi Obineke (TAMU)
11/14	Leila Patel (TWU)	<b>Maci Maddox (LCU)</b>
11/21	Andreea Mancha (UTPB)	Avalon Munoz (UTPB)
11/28	Sawyer Lloyd (ASU)	Malea Brown (TAMU)
12/4	Tay McGhee-Pleasant (ASU)	Montse Gutierrez (UTT)
12/11	<b>Grace Foster (LCU)</b>	NyalamThabach (WT)
12/18	Tina Machalova (UTT)	Catalina Cortez (MSU)
1/2	Tina Machalova (UTT)	Raiana Brown (TAMU)
1/8	<b>Grace Foster (LCU)</b>	Ashley Ingram (TWU)
1/15	<b>Grace Foster (LCU)</b>	Raiana Brown (TAMU)
1/22	Ashley Ingram (TWU)	Ella Bradley (UTT)
1/29	Baylee Fincher (UAFA)	Alexus Qaadman (UTPB)
2/5	Raiana Brown (TAMU)	<b>Reese Schumann (LCU)</b>
2/12	Katie King (CU)	Alexus Qaadman (UTPB)
2/19	Karley Motschenbacher (WT)	Zyniah Thomas (UAFA)
2/26	Raiana Brown (TAMU)	Taylor Haggan (StMU)

## PRESEASON POLL

School	1st	Total Points
1 Angelo State (15)	652	15
2 Texas Woman's (17)	633	17
3 UT Tyler (9)	627	9
4 Lubbock Christian (3)	606	3
5 West Texas A&M	524	
6 Texas A&M-Kingsville	492	
7 St. Edward's	379	
8 Cameron	311	
9 Oklahoma Christian	270	
10 UT Permian Basin	270	
11 Eastern New Mexico	248	
12 Western New Mexico	233	
13 Texas A&M International	225	
14 UAFA	202	
15 Midwestern State	172	
16 St. Mary's	140	

## Women's Basketball Support Staff



Volunteer Assistant Coach  
**Julio Pacheco**



Sports Information Contact  
**Chris Due**



Assistant Athletic Trainer  
**Courtney Burgess ATC/L**



Student Trainer  
**Amberlee Aduddell**



Student Assistant  
**Whitney Cox**



Student Assistant  
**Cara Paschall**



Student Assistant  
**Bri Pruitt**

## 2023-24 LONE STAR CONFERENCE STANDINGS

School	Div	DPct.	Conf	CPct.	Overall	Pct.	Streak	Home	Away	Neutral
East Division										
Texas Woman's	12-1	.923	19-2	.905	25-4	.862	L1	12-2	11-2	2-0
UT Tyler	12-1	.923	18-3	.857	24-6	.800	L1	13-1	10-3	1-2
Texas A&M International	9-4	.692	15-6	.714	23-6	.793	W2	11-3	8-3	4-0
Texas A&M-Kingsville	6-7	.462	9-12	.429	13-15	.464	W2	5-5	6-7	2-3
UAFA	5-8	.385	9-12	.429	11-16	.407	L1	8-6	3-10	0-0
St. Edward's	4-9	.308	6-15	.286	9-18	.333	W1	6-8	3-9	0-1
St. Mary's	2-11	.154	5-16	.238	5-22	.185	L1	4-9	1-10	0-3
Oklahoma Christian	2-11	.154	4-17	.190	5-20	.200	L1	2-9	2-9	1-2
West Division										
UT Permian Basin	11-2	.846	17-4	.810	22-5	.815	W2	12-1	7-4	3-0
Lubbock Christian	10-2	.833	14-6	.700	19-8	.704	L1	10-4	8-4	1-0
West Texas A&M	7-5	.583	13-7	.650	18-10	.643	W5	7-4	7-5	4-1
Angelo State	7-6	.538	13-8	.619	19-11	.633	L1	8-4	7-5	4-2
Cameron	6-7	.462	8-13	.381	10-17	.370	L2	5-8	5-9	0-0
Midwestern State	5-8	.385	7-14	.333	7-20	.259	L2	3-10	4-8	0-2
Eastern New Mexico	4-8	.333	5-15	.250	9-17	.346	W1	6-6	3-11	0-0
Western New Mexico	0-12	.000	4-16	.200	9-16	.360	W1	5-7	2-9	2-0

## 2023-2024 LCU ROSTER

No.	Name	Pos.	Ht.	Cl.	Yrs.Left	Hometown School	High School
0	Grace Foster	FW	6-1	Jr.	2	Childress, Texas	Childress H.S.
1	Kennedy Chappell	G	5-9	Fr.	4	Heath, Texas	Dallas Christian H.S.
2	Maci Maddox	G	5-7	Sr.	1	Lubbock, Texas	Frenship HS
3	Audrey Robertson	G	5-8	Sr.	1	Kerrville, Texas	Tivy HS
4	Kimber Mathews	G	5-9	Fr.	4	Gruver, Texas	Gruver H.S.
11	Taylor Allen	G	5-9	Fr.	4	Roscoe, Texas	Highland H.S.
12	Taylor Thomas	G	5-9	So.	3	Canyon, Texas	Canyon H.S.
15	Shaylee Stovall	G	5-6	Sr.	1	Idalou, Texas	Idalou HS
22	Rylee Verduin	FW	6-2	Fr.	4	Wylie, Texas	Homeschool
23	Martie McCoy	FW/G	5-11	So.	3	Muenster, Texas	Muenster H.S.
30	Audrey Spurgin	P	6-2	Jr.	2	Fredericksburg, Texas	Fredericksburg H.S.
31	Tia Johnson	FW/G	5-9	So.	3	Lubbock, Texas	Brownfield H.S.
33	Deja Johnson	FW/G	5-9	So.	3	Lubbock, Texas	Brownfield H.S.
40	Reese Schumann	P	6-1	Jr.	2	Houston, Texas	Clear Lake H.S.

Head Coach: Steve Gomez

Assistant Coaches: Kaycie Wilson, Landon Gomez,

Julio Pacheco (Vol. Asst.)

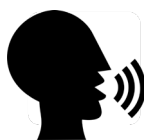

## PRONUNCIATIONS

CHAPPELL: chap-el (like a church service)  
 STOVALL: stow-VAHL  
 VERDUIN: ver-DUE-in  
 DEJA (Johnson): DAYja  
 SPURGIN: spurJEN  
 SCHUMANN: shewman

## GEO PRONUNCIATIONS

Gruver: GREW-ver  
 Idalou: EYE-d'LEW  
 Kerrville: K'RRville  
 Lubbock: Luhbuck  
 Muenster: MUHNster  
 Tivy: TY-vee

CHAPS: shhapps (not CH-apps)

## NCAA DIVISION II POLLS



## WBCA DIV.II TOP 25 (2/27/24)

Rank	School	Pts	1st.	Prev.
1	Ashland (25-1)	572	21	1
2	Grand Valley State (24-2)	549	1	2
3	Thomas Jefferson (25-1)	510	0	3
4	Gannon (28-2)	494	0	4
5	Union, TN (26-2)	444	0	6
6	Valdosta State (24-2)	424	0	8
7	Southern Nazarene (25-1)	408	1	9
8	Azusa Pacific (25-3)	377	0	12
9	Montana State Billings (24-4)	373	0	11
10	Texas Woman's (25-4)	302	0	7
11	Nova Southeastern (22-3)	300	0	16
12	Fayetteville State (24-2)	289	0	15
13	Ferris State (19-4)	274	0	10
14	Catawba (20-4)	240	0	17
15	Western Washington (21-5)	215	0	13
16	Tampa (24-5)	213	0	19
17	Harding (22-4)	178	0	5
18	Assumption (22-4)	175	0	20
19	Missouri Western State (22-4)	167	0	21
20	Georgia Southwestern (21-3)	147	0	23
21	Minnesota State Mankato (23-5)	136	0	22
22	Bentley (22-5)	130	0	14
23	Lock Haven (24-2)	116	0	24
24	Drury (21-5)	78	0	18
25	Virginia State (22-4)	57	0	25

**Receiving Votes:** Fairmont St (21-5) 36; Fort Hays St (21-6) 34; Northwestern Oklahoma St (23-5) 23; Texas-Tyler (24-6) 20; Colorado Mesa (22-5) 19; Regis, CO (21-5) 16; Miles (20-5) 8; Cal St San Marcos (20-6) 6; Augusta (19-7) 5; Texas A&M Int'l (23-6) 4.



## D2CSC DIV.II TOP 25 (2/27/24)

Rank	School	Rec	Pts	Prev.
1	Ashland (14)	25-1	372	1
2	Valdosta State	24-2	343	2
3	Gannon (1)	28-2	334	5
4	Jefferson	25-1	329	4
5	Grand Valley State	24-2	316	6
6	Southern Nazarene	25-1	315	7
7	Azusa Pacific	25-3	265	9
8	Nova Southeastern	22-3	258	10
9	Fayetteville State	24-2	236	11
10	Georgia Southwestern	21-3	231	13
11	Union	26-2	212	14
12	Texas Woman's	25-4	203	8
13	Assumption	22-4	170	16
14	Lock Haven	24-2	166	18
15	Montana State Billings	24-4	163	15
16	Ferris State	19-4	156	12
17	Catawba	20-4	147	19
18	Missouri Western	22-4	134	22
19	Colorado Mesa	22-5	93	NR
20	Bentley	22-5	84	17
21	Tampa	24-5	78	23
22	Minnesota State Mankato	23-5	73	RV
23	Western Washington	21-5	57	20
24	Harding	22-4	43	3
25	Texas Tyler	24-6	38	21

**RV:** West Chester (19); Texas- Permian Basin (9); Regis (8); Saint Rose (7); Cal State-San Marcos (4); Augusta (4); northern Michigan (3); northwest Oklahoma State (2); Indiana, Pa. (1)



## NCAA SOUTH CENTRAL REGIONAL RANKINGS

Schools	vs. D2 rec.	In-Region
1	Texas Woman's University	25-4 22-4
2	Colorado Mesa	22-5 22-5
3	Regis (Colorado)	21-5 21-5
4	Colorado School of Mines	20-6 20-6
5	The University of Texas at Tyler	22-6 20-5
6	Texas Permian Basin	20-5 18-5
7	Lubbock Christian	19-8 18-7
8	Adams State	21-7 21-7
9	Colorado-Colorado Springs	18-7 18-7
10	Colorado Christian	15-10 14-10



## D2CSC SOUTH CENTRAL REGION POLL

Rank School (First-Place Votes) W-L Pts. Prev.

Rankings are not public once NCAA Regional Rankings begin...

## WEBSITE &amp; BROADCAST PARTNERS

## ON THE NET - WWW.LCUCHAPS.COM

The official website of LCU Athletics is where you can find everything relating to the LCU basketball teams. Schedules, results, rosters, bios, statistics and game notes can be found there.

## ON THE AIR

Each game will be broadcast on the LSC Digital Network as an option for fans unable to attend. The LSC Digital Network will offer season passes for basketball, giving fans access to all regular-season contests on the network for that sport. In addition, viewers will continue to have the option to purchase a \$10 day pass that provides access to all broadcasts aired that day and access to all archived content for 24 hours.

## 2022-23 LSC Digital Network Rates

24-Hour Day Pass:	\$10.00
Men's and Women's Basketball Season Pass:	\$75.00
Archive Download:	\$10 per broadcast

The LSC Digital Network enters its fourth season in 2022-23, showcasing academic and athletic events from the league, its 17 member institutions and three football affiliates in partnership with BlueFrame powered by Hudl. Fans can watch broadcasts and purchase passes online at [www.lonestarconferencenetwork.com](http://www.lonestarconferencenetwork.com) on computer and mobile devices. Viewers can also tune in to games on the LSC Digital Network via OTT apps available on Apple TV, Amazon Fire TV, Android TV and Roku by searching for "LSC Digital Network."







## 2023-24 STATISTICS

RECORD:	OVERALL	HOME	AWAY	NEUTRAL
ALL GAMES	19-8	10-4	8-4	1-0
CONFERENCE	14-6	7-3	7-3	0-0
NON-CONFERENCE	5-2	3-1	1-1	1-0

#	Player	gp-gs	min	avg	Total		3-Point		F-Throw		Rebounds											
					fg-fga	fg%	3fg-fga	3fg%	ft-fa	ft%	off	def	tot	avg	pf	dq	a	to	blk	stl	pts	avg
00	Grace Foster	25-25	804	32.2	130-265	.491	42-96	.438	89-100	.890	9	146	155	6.2	39	0	63	71	19	18	391	15.6
01	Kennedy Chappell	27-8	544	20.1	47-108	.435	14-41	.341	28-35	.800	20	80	100	3.7	42	1	17	28	3	27	136	5.0
02	Maci Maddox	27-27	1009	37.4	122-286	.427	28-65	.431	31-40	.775	14	78	92	3.4	35	0	113	59	2	51	303	11.2
03	Audrey Robertson	27-26	879	32.6	137-291	.471	36-82	.439	54-74	.730	31	79	110	4.1	53	0	62	56	5	29	364	13.5
04	Kimber Mathews	5-0	19	3.8	1-4	.250	1-2	.500	4-4	1.000	1	1	2	0.4	4	0	0	0	0	1	7	1.4
11	Taylor Allen	13-0	60	4.6	5-14	.357	1-3	.333	3-4	.750	4	3	7	0.5	4	0	3	5	0	4	14	1.1
12	Taylor Thomas	25-1	299	12.0	19-61	.311	5-19	.263	17-23	.739	6	14	20	0.8	25	1	10	14	0	12	60	2.4
15	Shaylee Stovall	27-27	713	26.4	45-147	.306	21-74	.284	37-41	.902	8	27	35	1.3	39	0	29	23	1	32	148	5.5
23	Martie McCoy	13-13	233	17.9	11-35	.314	0-7	.000	10-14	.714	10	37	47	3.6	37	1	15	18	5	5	32	2.5
30	Audrey Spurgin	27-2	282	10.4	28-70	.400	0-0	.000	20-39	.513	16	28	44	1.6	36	0	5	24	5	6	76	2.8
31	Tia Johnson	13-0	47	3.6	2-9	.222	0-2	.000	3-4	.750	3	7	10	0.8	7	0	4	7	0	1	7	0.5
33	Deja Johnson	17-0	90	5.3	9-22	.409	2-8	.250	2-2	1.000	3	5	8	0.5	12	0	4	9	0	5	22	1.3
40	Reese Schumann	27-6	496	18.4	56-114	.491	0-0	.000	38-54	.704	65	76	141	5.2	76	4	12	34	19	13	150	5.6
Team											29	55	84					28				
Total.....		27	5475		612-1426	.429	150-399	.376	336-434	.774	219	636	855	31.7	409	7	337	376	59	204	1710	63.3
Opponents.....		27	5475		576-1472	.391	121-448	.270	249-373	.668	294	622	916	33.9	449	8	293	439	57	156	1522	56.4

TEAM STATISTICS	LCU	OPP	Date	Opponent	Score	Att.
SCORING	1710	1522	11/03/23	UNION (TN)	L 78-87	347
Points per game	63.3	56.4	11/05/23	ADAMS ST.	W 69-65	287
Scoring margin	+7.0	-	11/10/23	at Colo. Christian	Wot 67-62	126
FIELD GOALS-ATT	612-1426	576-1472	11/11/23	vs CSU Pueblo	W 71-60	65
Field goal pct	.429	.391	11/17/23	SOUTHWESTERN OKLA.	W 61-54	208
3 POINT FG-ATT	150-399	121-448	11/18/23	KING (TN)	W 82-42	192
3-point FG pct	.376	.270	11/25/23	at Southern Nazarene	L 64-67	350
3-pt FG made per game	5.6	4.5	* 11/30/23	at Okla. Christian	W 69-65	120
FREE THROWS-ATT	336-434	249-373	* 12/02/23	at Ark.-Fort Smith	W 58-49	138
Free throw pct	.774	.668	* 12/10/23	TEX. A&M INT'L	L 60-65	301
F-Throws made per game	12.4	9.2	* 12/12/23	TEX. A&M-KINGSVILLE	W 42-28	314
REBOUNDS	855	916	* 01/04/24	at Cameron	W 63-48	60
Rebounds per game	31.7	33.9	* 01/06/24	at Midwestern St.	Wot 68-61	562
Rebounding margin	-2.3	-	* 01/11/24	TEX. PERMIAN BASIN	Wot 74-67	256
ASSISTS	337	293	* 01/13/24	ANGELO ST.	W 67-54	407
Assists per game	12.5	10.9	* 01/18/24	at Eastern N.M.	W 73-57	515
TURNOVERS	376	439	* 01/20/24	at Western N.M.	W 63-40	69
Turnovers per game	13.9	16.3	* 01/25/24	UT TYLER	L 56-57	457
Turnover margin	+2.3	-	* 01/27/24	TEXAS WOMAN'S	L 64-76	487
Assist/turnover ratio	0.9	0.7	* 02/01/24	MIDWESTERN ST.	W 73-53	285
STEALS	204	156	* 02/03/24	CAMERON	W 56-50	363
Steals per game	7.6	5.8	* 02/08/24	at Angelo St.	L 42-61	1041
BLOCKS	59	57	* 02/10/24	at Tex. Permian Basin	L 52-57	0
Blocks per game	2.2	2.1	* 02/15/24	WESTERN N.M.	W 59-45	284
ATTENDANCE	4727	3368	* 02/17/24	EASTERN N.M.	W 66-45	539
Home games-Avg/Game	14-338	12-275	* 02/22/24	at St. Edward's	W 66-58	120
Neutral site-Avg/Game	-	1-65	* 02/24/24	at St. Mary's (TX)	L 47-49	202

Score by Periods	1st	2nd	3rd	4th	OT	Totals
Lubbock Christian	441	394	435	408	32	1710
Opponents	352	398	384	375	13	1522

\* - Conference game



## CONFERENCE STATISTICS

#	Player	Total										3-Point		F-Throw		Rebounds									
		gp-gs	min	avg	fg-fga	fg%	3fg-fga	3fg%	ft-fa	ft%	off	def	tot	avg	pf	dq	a	to	blk	stl	pts	avg			
00	Grace Foster	18-18	583	32.4	96-194	.495	34-77	.442	47-54	.870	7	103	110	6.1	26	0	45	40	13	16	273	15.2			
01	Kennedy Chappell	20-8	438	21.9	37-88	.420	14-35	.400	17-20	.850	17	72	89	4.5	34	1	13	24	3	21	105	5.3			
02	Maci Maddox	20-20	747	37.3	79-197	.401	22-49	.449	20-28	.714	9	53	62	3.1	22	0	88	41	2	33	200	10.0			
03	Audrey Robertson	20-20	670	33.5	109-236	.462	30-68	.441	43-60	.717	28	55	83	4.2	42	0	45	40	5	20	291	14.6			
04	Kimber Mathews	4-0	8	2.0	0-2	.000	0-1	.000	2-2	1.000	0	1	1	0.3	1	0	0	0	0	1	2	0.5			
11	Taylor Allen	12-0	47	3.9	1-7	.143	0-2	.000	3-4	.750	2	2	4	0.3	4	0	1	5	0	3	5	0.4			
12	Taylor Thomas	18-0	208	11.6	11-45	.244	3-15	.200	9-14	.643	4	8	12	0.7	15	0	5	7	0	7	34	1.9			
15	Shaylee Stovall	20-20	537	26.9	31-114	.272	13-55	.236	20-23	.870	6	22	28	1.4	30	0	19	18	1	22	95	4.8			
23	Martie McCoy	6-6	94	15.7	1-13	.077	0-4	.000	4-7	.571	7	16	23	3.8	17	1	5	7	1	2	6	1.0			
30	Audrey Spurgin	20-2	200	10.0	19-51	.373	0-0	.000	12-25	.480	10	15	25	1.3	23	0	4	18	4	5	50	2.5			
31	Tia Johnson	9-0	26	2.9	1-7	.143	0-1	.000	3-4	.750	3	2	5	0.6	4	0	0	2	0	1	5	0.6			
33	Deja Johnson	16-0	75	4.7	6-17	.353	0-4	.000	2-2	1.000	3	3	6	0.4	9	0	4	8	0	4	14	0.9			
40	Reese Schumann	20-6	417	20.9	52-102	.510	0-0	.000	34-48	.708	58	70	128	6.4	67	4	8	30	17	8	138	6.9			
Team											25	38	63												
Total.....		20	4050		443-1073	.413	116-311	.373	216-291	.742	179	460	639	32.0	294	6	237	259	46	143	1218	60.9			
Opponents.....		20	4050		421-1078	.391	174-307	.241	169-258	.655	211	469	680	34.0	309	7	215	308	40	95	1085	54.2			

Date	Opponent		Score
* 11/30/23	at Okla. Christian	W	69-65
* 12/02/23	at Ark.-Fort Smith	W	58-49
* 12/10/23	TEX. A&M INT'L	L	60-65
* 12/12/23	TEX. A&M-KINGSVILLE	W	42-28
* 01/04/24	at Cameron	W	63-48
* 01/06/24	at Midwestern St.	Wot	68-61
* 01/11/24	TEX. PERMIAN BASIN	Wot	74-67
* 01/13/24	ANGELO ST.	W	67-54
* 01/18/24	at Eastern N.M.	W	73-57
* 01/20/24	at Western N.M.	W	63-40
* 01/25/24	UT TYLER	L	56-57
* 01/27/24	TEXAS WOMAN'S	L	64-76
* 02/01/24	MIDWESTERN ST.	W	73-53
* 02/03/24	CAMERON	W	56-50
* 02/08/24	at Angelo St.	L	42-61
* 02/10/24	at Tex. Permian Basin	L	52-57
* 02/15/24	WESTERN N.M.	W	59-45
* 02/17/24	EASTERN N.M.	W	66-45
* 02/22/24	at St. Edward's	W	66-58
* 02/24/24	at St. Mary's (TX)	L	47-49

## HOME STATISTICS

#	Player	Total					3-Point		F-Throw		Rebounds														
		gp-gs	min	avg	fg-fga	fg%	3fg-fga	3fg%	ft-fa	ft%	off	def	tot	avg	pf	dq	a	to	blk	stl	pts	avg			
00	Grace Foster	12-12	376	31.3	72-138	.522	26-48	.542	42-51	.824	7	74	81	6.8	17	0	31	31	10	11	212	17.7			
01	Kennedy Chappell	14-4	285	20.4	25-64	.391	7-19	.368	19-24	.792	11	45	56	4.0	24	0	10	10	2	15	76	5.4			
02	Maci Maddox	14-14	504	36.0	61-134	.455	13-23	.565	10-14	.714	6	36	42	3.0	18	0	63	26	1	23	145	10.4			
03	Audrey Robertson	14-13	433	30.9	68-146	.466	15-38	.395	26-37	.703	15	36	51	3.6	26	0	34	28	4	18	177	12.6			
04	Kimber Mathews	4-0	17	4.3	1-4	.250	1-2	.500	4-4	1.000	1	2	3	0.5	4	0	0	0	0	1	7	1.8			
11	Taylor Allen	7-0	43	6.1	5-11	.455	1-3	.333	3-4	.750	2	2	4	0.6	3	0	3	3	0	3	14	2.0			
12	Taylor Thomas	12-1	168	14.0	11-36	.306	3-11	.273	13-15	.867	2	9	11	0.9	12	1	8	7	0	8	38	3.2			
15	Shaylee Stovall	14-14	372	26.6	26-76	.342	12-34	.353	24-26	.923	6	12	18	1.3	16	0	16	13	0	17	88	6.3			
23	Martie McCoy	6-6	123	20.5	6-19	.316	0-5	.000	5-7	.714	2	21	23	3.8	18	1	9	9	4	2	17	2.8			
30	Audrey Spurgin	14-2	150	10.7	16-37	.432	0-0	.000	13-27	.481	14	12	26	1.9	18	0	4	14	4	2	45	3.2			
31	Tia Johnson	6-0	31	5.2	2-6	.333	0-1	.000	1-2	.500	2	7	9	1.5	6	0	3	6	0	1	5	0.8			
33	Deja Johnson	10-0	70	7.0	8-18	.444	2-7	.286	0-0	.000	2	4	6	0.6	11	0	3	6	0	5	18	1.8			
40	Reese Schumann	14-4	253	18.1	22-49	.449	0-0	.000	21-30	.700	34	45	79	5.6	34	1	5	23	10	9	65	4.6			
Team											10	26	36												
Total.....		14	2825		323-738	.438	80-191	.419	181-241	.751	114	330	444	31.7	207	3	189	194	35	115	907	64.8			
Opponents.....		14	2825		291-738	.394	65-231	.281	141-200	.705	145	329	474	33.9	248	5	142	243	30	75	788	56.3			

Date	Opponent		Score
11/03/23	UNION (TN)	L	78-87
11/05/23	ADAMS ST.	W	69-65
11/17/23	SOUTHWESTERN OKLA.	W	61-54
11/18/23	KING (TN)	W	82-42
* 12/10/23	TEX. A&M INT'L	L	60-65
* 12/12/23	TEX. A&M-KINGSVILLE	W	42-28
* 01/11/24	TEX. PERMIAN BASIN	Wot	74-67
* 01/13/24	ANGELO ST.	W	67-54
* 01/25/24	UT TYLER	L	56-57
* 01/27/24	TEXAS WOMAN'S	L	64-76
* 02/01/24	MIDWESTERN ST.	W	73-53
* 02/03/24	CAMERON	W	56-50
* 02/15/24	WESTERN N.M.	W	59-45
* 02/17/24	EASTERN N.M.	W	66-45

\* - Conference game

## AWAY STATISTICS

#	Player	Total					3-Point		F-Throw		Rebounds											
		gp-gs	min	avg	fg-fga	fg%	3fg-fga	3fg%	ft-fa	ft%	off	def	tot	avg	pf	dq	a	to	blk	stl	pts	avg
00	Grace Foster	12-12	391	32.6	53-118	.449	15-46	.326	34-36	.944	1	65	66	5.5	22	0	29	35	8	7	155	12.9
01	Kennedy Chappell	12-4	247	20.6	21-43	.488	7-22	.318	9-11	.818	9	34	43	3.6	17	1	7	16	1	11	58	4.8
02	Maci Maddox	12-12	466	38.8	54-134	.403	13-37	.351	17-22	.773	6	38	44	3.7	16	0	45	28	1	23	138	11.5
03	Audrey Robertson	12-12	414	34.5	65-138	.471	20-41	.488	24-31	.774	15	36	51	4.3	25	0	27	24	1	9	174	14.5
04	Kimber Mathews	1-0	2	2.0	0-0	.000	0-0	.000	0-0	.000	0	0	0	0.0	0	0	0	0	0	0	0	0.0
11	Taylor Allen	6-0	17	2.8	0-3	.000	0-0	.000	0-0	.000	2	1	3	0.5	1	0	0	2	0	1	0	0.0
12	Taylor Thomas	12-0	123	10.3	6-23	.261	2-8	.250	3-7	.429	4	4	8	0.7	13	0	1	7	0	4	17	1.4
15	Shaylee Stovall	12-12	312	26.0	19-66	.288	9-36	.250	13-15	.867	2	15	17	1.4	21	0	13	9	1	12	60	5.0
23	Martie McCoy	6-6	102	17.0	5-14	.357	0-2	.000	5-7	.714	8	16	24	4.0	17	0	6	8	1	2	15	2.5
30	Audrey Spurgin	12-0	122	10.2	10-30	.333	0-0	.000	7-12	.583	2	14	16	1.3	14	0	1	10	1	4	27	2.3
31	Tia Johnson	6-0	14	2.3	0-3	.000	0-1	.000	2-2	1.000	1	0	1	0.2	1	0	1	1	0	0	2	0.3
33	Deja Johnson	7-0	20	2.9	1-4	.250	0-1	.000	2-2	1.000	1	1	2	0.3	1	0	1	3	0	0	4	0.6
40	Reese Schumann	12-2	220	18.3	33-62	.532	0-0	.000	16-22	.727	29	30	59	4.9	38	3	6	11	9	2	82	6.8
Team											18	25	43									
Total.....		12	2450		267-638	.418	66-194	.340	132-167	.790	98	279	377	31.4	186	4	137	164	23	75	732	61.0
Opponents.....		12	2450		263-672	.391	54-199	.271	94-154	.610	133	271	404	33.7	180	2	136	177	22	71	674	56.2

Date	Opponent		Score
11/10/23	at Colo. Christian	Wot	67-62
11/25/23	at Southern Nazarene	L	64-67
11/30/23	at Okla. Christian	W	69-65
12/02/23	at Ark.-Fort Smith	W	58-49
01/04/24	at Cameron	W	63-48
01/06/24	at Midwestern St.	Wot	68-61
01/18/24	at Eastern N.M.	W	73-57
01/20/24	at Western N.M.	W	63-40
02/08/24	at Angelo St.	L	42-61
02/10/24	at Tex. Permian Basin	L	52-57
02/22/24	at St. Edward's	W	66-58
02/24/24	at St. Marv's (TX)	L	47-49

## DIVISION GAME STATISTICS

RECORD:	OVERALL	HOME	AWAY	NEUTRAL
ALL GAMES	10-2	6-0	4-2	0-0
CONFERENCE	10-2	6-0	4-2	0-0
NON-CONFERENCE	0-0	0-0	0-0	0-0

##	Player	gp-gs	min	avg	Total		3-Point		F-Throw		Rebounds				pf	dq	a	to	blk	stl	pts	avg
					fg-fga	fg%	3fg-fga	3fg%	ft-fa	ft%	off	def	tot	avg								
00	Grace Foster	10-10	330	33.0	59-114	.518	20-42	.476	19-23	.826	3	59	62	6.2	17	0	28	24	6	9	157	15.7
01	Kennedy Chappell	12-6	273	22.8	25-65	.385	10-27	.370	12-12	1.000	9	53	62	5.2	22	1	7	16	3	13	72	6.0
02	Maci Maddox	12-12	446	37.2	45-109	.413	15-25	.600	8-12	.667	5	33	38	3.2	11	0	63	19	2	17	113	9.4
03	Audrey Robertson	12-12	405	33.8	69-140	.493	20-43	.465	27-35	.771	13	36	49	4.1	21	0	31	27	4	14	185	15.4
04	Kimber Mathews	4-0	8	2.0	0-2	.000	0-1	.000	2-2	1.000	0	1	1	0.3	1	0	0	0	0	1	2	0.5
11	Taylor Allen	9-0	34	3.8	0-6	.000	0-2	.000	3-4	.750	2	2	4	0.4	4	0	1	4	0	2	3	0.3
12	Taylor Thomas	10-0	120	12.0	7-30	.233	1-8	.125	4-4	1.000	1	4	5	0.5	4	0	4	2	0	4	19	1.9
15	Shaylee Stovall	12-12	322	26.8	19-70	.271	10-34	.294	13-16	.813	2	18	20	1.7	13	0	14	7	1	13	61	5.1
23	Martie McCoy	2-2	19	9.5	0-3	.000	0-2	.000	1-2	.500	3	3	6	3.0	6	0	3	1	0	1	1	0.5
30	Audrey Spurgin	12-2	126	10.5	12-34	.353	0-0	.000	4-10	.400	7	11	18	1.5	13	0	1	12	3	4	28	2.3
31	Tia Johnson	8-0	23	2.9	1-7	.143	0-1	.000	3-4	.750	3	2	5	0.6	4	0	0	1	0	0	5	0.6
33	Deja Johnson	10-0	64	6.4	6-15	.400	0-3	.000	2-2	1.000	2	2	4	0.4	8	0	4	6	0	4	14	1.4
40	Reese Schumann	12-4	280	23.3	40-75	.533	0-0	.000	16-22	.727	40	46	86	7.2	40	1	4	13	16	2	96	8.0
Team											15	20	35					7				
Total.....		12	2450		283-670	.422	76-188	.404	114-148	.770	105	290	395	32.9	164	2	160	139	35	84	756	63.0
Opponents.....		12	2450		251-673	.373	41-190	.216	95-142	.669	135	284	419	34.9	171	4	137	168	25	53	638	53.2

## TEAM STATISTICS

	LCU	OPP
SCORING	756	638
Points per game	63.0	53.2
Scoring margin	+9.8	-
FIELD GOALS-ATT	283-670	251-673
Field goal pct	.422	.373
3 POINT FG-ATT	76-188	41-190
3-point FG pct	.404	.216
3-pt FG made per game	6.3	3.4
FREE THROWS-ATT	114-148	95-142
Free throw pct	.770	.669
F-Throws made per game	9.5	7.9
REBOUNDS	395	419
Rebounds per game	32.9	34.9
Rebounding margin	-2.0	-
ASSISTS	160	137
Assists per game	13.3	11.4
TURNOVERS	139	168
Turnovers per game	11.6	14.0
Turnover margin	+2.4	-
Assist/turnover ratio	1.2	0.8
STEALS	84	53
Steals per game	7.0	4.4
BLOCKS	35	25
Blocks per game	2.9	2.1
ATTENDANCE	2134	2247
Home games-Avg/Game	6-356	6-374
Neutral site-Avg/Game	-	0-0

Score by Periods	1st	2nd	3rd	4th	OT	Totals
Lubbock Christian	204	153	201	176	22	756
Opponents	140	172	164	154	8	638

Date	Opponent		Score	Att.
* 01/04/24	at Cameron	W	63-48	60
* 01/06/24	at Midwestern St.	Wot	68-61	562
* 01/11/24	TEX. PERMIAN BASIN	Wot	74-67	256
* 01/13/24	ANGELO ST.	W	67-54	407
* 01/18/24	at Eastern N.M.	W	73-57	515
* 01/20/24	at Western N.M.	W	63-40	69
* 02/01/24	MIDWESTERN ST.	W	73-53	285
* 02/03/24	CAMERON	W	56-50	363
* 02/08/24	at Angelo St.	L	42-61	1041
* 02/10/24	at Tex. Permian Basin	L	52-57	0
* 02/15/24	WESTERN N.M.	W	59-45	284
* 02/17/24	EASTERN N.M.	W	66-45	539

\* - Conference game

# LUBBOCK CHRISTIAN UNIVERSITY WOMEN'S BASKETBALL GAME NOTES

## LCU RECORD WHEN...

At home .....	10-4
On the road .....	8-4
Neutral site.....	1-0
Lone Star Conference .....	12-6

Monday .....	0-0
Tuesday.....	1-0
Wednesday .....	0-0
Thursday .....	7-2
Friday.....	2-1
Saturday.....	8-4
Sunday .....	1-1

Against ranked opponents.....	0-4
Top 5 opponents .....	0-0
Top 10 opponents .....	0-0

### Scoring

70-plus points .....	5-1
60-69 points .....	10-3
50-59 points .....	3-2
49 or less points.....	1-2

### Allowing

70-plus points .....	0-2
60-69 points .....	6-3
50-59 points .....	6-2
49 or less points.....	7-1

### Shooting

50% or better .....	5-1
40-49% .....	11-3
30-39% .....	2-3
29.9% or less .....	1-1

### Opponents Shooting

50% or better .....	0-2
40-49% .....	7-4
30-39% .....	10-2
29.9% or less .....	2-0

### Percentages From The Field

Out-shooting the opponent .....	15-2
Opponents out-shoot LCU .....	4-6
Tied .....	0-0

### Rebounding

Out-rebound an opponent.....	8-2
Opponent out-rebounds LCU .....	10-6
Tied .....	1-0

### Turnovers

Commit 15 or less turnovers .....	13-5
Commit more than 15 turnovers.....	6-3
Force 15 or less turnovers.....	8-2
Force more than 15 .....	11-6

### Misc.

When Leading after the 1st Quarter.....	15-3
When Tied after the 1st Quarter.....	1-0
When Trailing after the 1st Quarter.....	3-5

When Leading at halftime .....	13-3
When Tied at halftime .....	1-0
When Trailing at halftime .....	5-5

When Leading after the 3rd Quarter .....	16-0
When Tied after the 3rd Quarter .....	3-0
When Trailing after the 3rd Quarter .....	0-8
Overtime .....	3-0

## Lubbock Christian Team Game-by-Game Comparison (as of Feb 29, 2024)

### All games

Opponent	1st	2nd	Score	Mar	Total FG	FG Pct	3-Pointers	3FG Pct	Free Throws	FT Pct	Rebounds	Assist	T/Over	Block	Steal	Fouls	
UNION (TN)	36/44	42/43	78-87	(9)	28-54/28-57	.519/.491	2-10/12-25	.200/.480	20-28/19-25	.714/.760	32/29	+3	19/14	19/19	2/2	5/6	23/29
ADAMS ST.	39/31	30/34	69-65	+4	20-48/22-51	.417/.431	7-15/8-17	.467/.471	22-23/13-14	.957/.929	22/36	(14)	12/13	12/19	2/4	9/6	14/21
Colo. Christian	32/35	25/22	67-62	+5	21-49/22-63	.429/.349	4-12/9-28	.333/.321	21-26/9-16	.808/.563	36/39	(3)	11/13	19/17	2/0	7/12	17/25
CSU Pueblo	40/27	31/33	71-60	+11	22-50/22-62	.440/.355	4-14/2-18	.286/.111	23-26/14-19	.885/.737	34/38	(4)	11/15	18/19	1/5	14/10	16/21
SOUTHWESTERN OKLA.	36/28	25/26	61-54	+7	22-44/21-55	.500/.382	4-10/7-20	.400/.350	13-14/5-7	.929/.714	31/26	+5	15/8	22/18	2/3	6/15	10/16
KING (TN)	36/23	46/19	82-42	+40	30-54/12-51	.556/.235	8-15/1-13	.533/.077	14-19/17-29	.737/.586	34/38	(4)	23/3	13/19	2/2	10/5	20/17
Southern Nazarene	24/30	40/37	64-67	(3)	26-54/28-55	.481/.509	5-12/8-20	.417/.400	7-7/3-5	1000/.600	27/30	(3)	9/12	14/20	2/1	10/7	15/11
Okla. Christian	37/26	32/39	69-65	+4	22-49/27-63	.449/.429	4-10/6-18	.400/.333	21-28/5-11	.750/.455	37/33	+4	8/18	15/11	1/4	3/6	18/24
Ark.-Fort Smith	22/24	36/25	58-49	+9	18-41/17-44	.439/.386	2-12/4-17	.167/.235	20-24/11-17	.833/.647	28/24	+4	7/7	18/20	0/1	8/8	20/19
TEX. A&M INT'L	31/25	29/40	60-65	(5)	21-49/22-56	.429/.393	5-14/4-18	.357/.222	13-20/17-25	.650/.680	30/38	(8)	14/8	24/21	2/0	8/9	19/22
TEX. A&M-KINGSVILLE	22/13	20/15	42-28	+14	16-54/13-40	.296/.325	4-13/2-10	.308/.200	6-9/0-0	.667/.000	35/31	+4	9/9	16/23	0/5	9/4	4/11
Cameron	29/29	34/19	63-48	+15	24-61/18-43	.393/.419	9-26/2-11	.346/.182	6-7/10-14	.857/.714	30/27	+3	14/9	7/15	2/0	2/2	16/15
Midwestern St.	38/27	21/32	68-61	+7	27-58/25-82	.466/.305	9-17/2-15	.529/.133	5-10/9-12	.500/.750	46/46	-	18/12	18/6	1/3	1/7	16/13
TEX. PERMIAN BASIN	27/29	34/32	74-67	+7	26-53/27-64	.491/.422	8-20/6-25	.400/.240	14-17/7-9	.824/.778	28/40	(12)	16/16	13/18	1/1	9/4	19/20
ANGELO ST.	30/18	37/36	67-54	+13	25-62/23-68	.403/.338	8-19/3-19	.421/.158	9-15/5-7	.600/.714	45/40	+5	12/13	13/11	5/3	9/5	9/19
Eastern N.M.	36/34	37/23	73-57	+16	29-59/23-58	.492/.397	6-12/2-16	.500/.125	9-12/9-15	.750/.600	34/33	+1	18/10	7/9	2/1	5/5	14/14
Western N.M.	30/27	33/13	63-40	+23	24-45/15-59	.533/.254	9-16/5-16	.563/.313	6-6/5-7	1000/.714	26/27	(1)	18/6	13/13	7/1	9/5	9/6
UT TYLER	31/30	25/27	56-57	(1)	18-48/19-48	.375/.396	6-15/6-20	.400/.300	14-20/13-17	.700/.765	31/34	(3)	9/7	11/17	2/1	9/3	18/20
TEXAS WOMAN'S	37/41	27/35	64-76	(12)	20-49/28-51	.408/.549	7-17/5-12	.412/.417	17-24/15-20	.708/.750	28/31	(3)	11/10	12/14	3/1	8/5	20/17
MIDWESTERN ST.	39/26	34/27	73-53	+20	30-64/20-49	.469/.408	7-14/3-18	.500/.167	6-12/10-17	.500/.588	35/34	+1	12/11	5/13	5/3	8/0	15/13
CAMERON	21/26	35/24	56-50	+6	17-54/22-54	.315/.407	1-7/1-11	.143/.091	21-23/5-5	.913/1000	38/32	+6	5/17	12/13	3/0	8/6	12/16
Angelo St.	21/31	21/30	42-61	(19)	16-61/26-58	.262/.448	2-10/5-17	.200/.294	8-8/4-7	1000/.571	35/42	(7)	6/21	13/14	2/5	8/7	7/10
Tex. Permian Basin	30/29	22/28	52-57	(5)	15-48/18-44	.313/.409	4-25/5-19	.160/.263	18-21/16-24	.857/.667	23/33	(10)	9/9	16/18	1/3	8/5	23/18
WESTERN N.M.	26/18	33/27	59-45	+14	24-53/19-50	.453/.380	7-11/1-9	.636/.111	4-6/6-11	.667/.545	27/36	(9)	15/4	10/17	4/3	10/3	10/11
EASTERN N.M.	30/18	36/27	66-45	+21	26-52/15-44	.500/.341	6-11/6-14	.545/.429	8-11/9-14	.727/.643	28/29	(1)	17/9	12/21	2/2	7/4	14/16
St. Edward's	33/34	33/24	66-58	+8	27-53/25-57	.509/.439	8-19/2-8	.421/.250	4-6/6-10	.667/.600	19/33	(14)	9/10	13/18	1/0	7/4	13/11
St. Mary's (TX)	22/27	25/22	47-49	(2)	18-60/19-46	.300/.413	4-23/4-14	.174/.286	7-12/7-16	.583/.438	36/37	(1)	10/9	11/16	2/3	7/3	18/14

Note: Game totals are displayed in the format TEAM/OPPONENT for each category



## Lubbock Christian Points-Rebounds-Assists (as of Feb 29, 2024)

## All games

Opponent	Date	Score	00	01	02	03	04	11	12
			FOSTER, GRA	CHAPPELL, K	MADDOX, MAC	ROBERTSON,	MATHEWS, KI	ALLEN, TAYL	THOMAS, TAY
UNION (TN)	11/03/23	78-87	L 16-7-4	8-2-1	16-4-4	12-3-2	DNP	DNP	9-3-1
ADAMS ST.	11/05/23	69-65	W 28-8-3	2-0-1	14-4-4	6-2-1	DNP	DNP	3-3-0
at Colo. Christian	11/10/23	67-62	W 9-6-0	10-3-1	12-6-4	16-6-3	DNP	DNP	0-0-0
vs CSU Pueblo	11/11/23	71-60	W 24-8-3	2-1-0	20-6-5	13-8-1	DNP	DNP	5-1-1
SOUTHWESTERN OKLA.	11/17/23	61-54	W 10-9-4	3-1-0	15-3-2	14-2-6	DNP	DNP	2-1-1
KING (TN)	11/18/23	82-42	W 9-5-2	4-3-1	14-3-1	8-1-3	5-1-0	9-3-2	5-0-2
at Southern Nazarene	11/25/23	64-67	L 22-2-2	2-1-0	12-4-5	4-5-1	DNP	DNP	2-0-0
at Okla. Christian	11/30/23	69-65	W 17-9-1	5-2-0	14-4-2	20-4-2	DNP	DNP	1-3-0
at Ark.-Fort Smith	12/02/23	58-49	W 12-2-4	0-2-0	14-2-0	18-4-0	DNP	0-0-0	0-0-0
TEX. A&M INT'L	12/10/23	60-65	L 27-5-3	2-1-2	4-3-7	9-4-1	DNP	2-0-0	2-2-1
TEX. A&M-KINGSVILLE	12/12/23	42-28	W 21-8-3	3-3-1	6-4-3	6-4-0	DNP	0-0-0	0-0-0
at Cameron	01/04/24	63-48	W 18-9-3	6-4-0	13-1-5	10-4-2	DNP	0-1-0	2-1-0
at Midwestern St.	01/06/24	68-61	W 21-9-6	3-4-1	13-8-7	18-7-3	DNP	0-0-0	0-0-0
TEX. PERMIAN BASIN	01/11/24	74-67	W 36-5-3	5-6-0	10-2-12	13-5-1	DNP	0-0-0	DNP
ANGELO ST.	01/13/24	67-54	W 21-10-2	5-4-0	8-5-6	21-6-2	DNP	DNP	DNP
at Eastern N.M.	01/18/24	73-57	W 4-6-5	5-3-0	0-3-5	24-3-1	DNP	0-0-0	0-0-0
at Western N.M.	01/20/24	63-40	W 22-9-3	6-3-0	13-3-8	8-3-4	0-0-0	0-0-0	0-0-0
UT TYLER	01/25/24	56-57	L 8-9-2	5-3-0	8-3-2	17-3-3	DNP	DNP	0-0-0
TEXAS WOMAN'S	01/27/24	64-76	L 5-4-0	8-6-1	12-1-5	13-7-2	DNP	DNP	3-0-0
MIDWESTERN ST.	02/01/24	73-53	W DNP	6-7-1	11-4-6	23-6-3	0-0-0	1-1-0	4-0-1
CAMERON	02/03/24	56-50	W DNP	12-9-1	8-3-1	20-2-1	DNP	DNP	2-1-0
at Angelo St.	02/08/24	42-61	L 4-1-1	5-7-0	7-4-2	13-4-1	DNP	0-2-0	3-2-1
at Tex. Permian Basin	02/10/24	52-57	L 0-2-0	6-4-3	11-2-1	20-3-4	DNP	DNP	0-0-0
WESTERN N.M.	02/15/24	59-45	W 7-5-2	7-5-1	12-0-5	12-1-4	0-0-0	0-0-0	6-1-1
EASTERN N.M.	02/17/24	66-45	W 24-6-3	6-6-0	7-3-5	3-5-5	2-1-0	2-0-1	2-0-1
at St. Edward's	02/22/24	66-58	W 12-5-1	6-2-0	16-5-2	19-3-5	DNP	DNP	6-0-0
at St. Mary's (TX)	02/24/24	47-49	L 14-6-3	4-8-2	13-2-4	4-5-1	DNP	DNP	3-2-0

Opponent	Date	Score	15	23	30	31	33	40
			STOVALL, SH	MCCOY, MART	SPURGIN, AU	JOHNSON, TI	JOHNSON, DE	SCHUMANN, R
UNION (TN)	11/03/23	78-87	L 7-2-3	4-3-4	4-4-0	DNP	DNP	2-0-0
ADAMS ST.	11/05/23	69-65	W 11-0-2	5-5-1	0-0-0	DNP	DNP	0-0-0
at Colo. Christian	11/10/23	67-62	W 8-1-1	6-5-1	6-2-0	0-0-1	DNP	0-2-0
vs CSU Pueblo	11/11/23	71-60	W 0-0-0	0-0-0	4-2-0	0-0-0	DNP	3-3-1
SOUTHWESTERN OKLA.	11/17/23	61-54	W 10-1-0	3-3-0	2-6-1	0-0-0	DNP	2-3-1
KING (TN)	11/18/23	82-42	W 3-1-4	4-3-4	8-3-0	2-5-3	8-2-0	3-3-1
at Southern Nazarene	11/25/23	64-67	L 14-2-0	4-5-0	2-2-0	DNP	DNP	2-2-1
at Okla. Christian	11/30/23	69-65	W 3-2-1	2-3-1	2-0-0	DNP	DNP	5-3-1
at Ark.-Fort Smith	12/02/23	58-49	W 4-1-0	2-5-1	5-0-0	DNP	0-0-0	3-7-2
TEX. A&M INT'L	12/10/23	60-65	L 6-1-0	1-3-0	4-0-0	DNP	0-1-0	3-5-0
TEX. A&M-KINGSVILLE	12/12/23	42-28	W 4-1-1	0-6-0	0-0-0	0-0-0	0-1-0	2-5-1
at Cameron	01/04/24	63-48	W 5-1-1	1-6-3	0-0-0	0-0-0	0-0-0	8-3-0
at Midwestern St.	01/06/24	68-61	W 3-4-1	0-0-0	0-6-0	0-0-0	DNP	10-5-0
TEX. PERMIAN BASIN	01/11/24	74-67	W 4-2-0	DNP	2-0-0	DNP	2-0-0	2-5-0
ANGELO ST.	01/13/24	67-54	W 2-3-2	DNP	1-2-0	DNP	2-1-0	7-10-0
at Eastern N.M.	01/18/24	73-57	W 8-2-3	DNP	8-2-1	0-1-0	0-1-1	24-10-2
at Western N.M.	01/20/24	63-40	W 4-0-3	DNP	4-2-0	2-0-0	2-1-0	2-5-0
UT TYLER	01/25/24	56-57	L 2-1-0	DNP	2-1-2	DNP	DNP	14-9-0
TEXAS WOMAN'S	01/27/24	64-76	L 10-1-2	DNP	9-5-1	DNP	0-0-0	4-3-0
MIDWESTERN ST.	02/01/24	73-53	W 15-2-0	DNP	3-2-0	1-2-0	2-1-1	7-7-0
CAMERON	02/03/24	56-50	W 6-2-0	DNP	0-0-0	DNP	0-0-0	8-18-2
at Angelo St.	02/08/24	42-61	L 0-0-1	DNP	0-0-0	0-0-0	2-0-0	8-6-0
at Tex. Permian Basin	02/10/24	52-57	L 6-3-1	DNP	0-1-0	DNP	DNP	9-6-0
WESTERN N.M.	02/15/24	59-45	W 5-1-1	DNP	4-3-0	0-0-0	0-0-1	6-8-0
EASTERN N.M.	02/17/24	66-45	W 3-0-1	DNP	6-0-0	2-2-0	4-0-1	5-3-0
at St. Edward's	02/22/24	66-58	W 0-1-1	DNP	0-1-0	DNP	0-0-0	7-2-0
at St. Mary's (TX)	02/24/24	47-49	L 5-0-0	DNP	0-0-0	DNP	0-0-0	4-8-0

## LCU - TEAM GAME HIGHS

POINTS	82	KING (TN) (11/18/23)
	78	UNION (TN) (11/03/23)
	74	TEX. PERMIAN BASIN (01/11/24)
	73	MIDWESTERN ST. (02/01/24)
	73	at Eastern N.M. (01/18/24)
FIELD GOALS MADE	30	MIDWESTERN ST. (02/01/24)
	30	KING (TN) (11/18/23)
FIELD GOAL ATTEMPTS	64	MIDWESTERN ST. (02/01/24)
	62	ANGELO ST. (01/13/24)
FIELD GOAL PERCENTAGE	.556 (30-54)	KING (TN) (11/18/23)
	.533 (24-45)	at Western N.M. (01/20/24)
3 PT FIELD GOALS MADE	9	at Western N.M. (01/20/24)
	9	at Midwestern St. (01/06/24)
	9	at Cameron (01/04/24)
3 PT FG ATTEMPTS	26	at Cameron (01/04/24)
	25	at Tex. Permian Basin (02/10/24)
3 PT FG PERCENTAGE	.636 (7-11)	WESTERN N.M. (02/15/24)
	.563 (9-16)	at Western N.M. (01/20/24)
FREE THROWS MADE	23	vs CSU Pueblo (11/11/23)
	22	ADAMS ST. (11/05/23)
FREE THROW ATTEMPTS	28	at Okla. Christian (11/30/23)
	28	UNION (TN) (11/03/23)
FREE THROW PERCENTAGE	1.000 (8-8)	at Angelo St. (02/08/24)
	1.000 (7-7)	at Southern Nazarene (11/25/23)
	1.000 (6-6)	at Western N.M. (01/20/24)
REBOUNDS	46	at Midwestern St. (01/06/24)
	45	ANGELO ST. (01/13/24)
ASSISTS	23	KING (TN) (11/18/23)
	19	UNION (TN) (11/03/23)
STEALS	14	vs CSU Pueblo (11/11/23)
	10	WESTERN N.M. (02/15/24)
	10	at Southern Nazarene (11/25/23)
	10	KING (TN) (11/18/23)
BLOCKED SHOTS	7	at Western N.M. (01/20/24)
	5	MIDWESTERN ST. (02/01/24)
	5	ANGELO ST. (01/13/24)
TURNOVERS	24	TEX. A&M INT'L (12/10/23)
	22	SOUTHWESTERN OKLA. (11/17/23)
FOULS	23	at Tex. Permian Basin (02/10/24)
	23	UNION (TN) (11/03/23)

## LCU - TEAM GAME LOWS

POINTS	42	TEX. A&M-KINGSVILLE (12/12/23)
	42	at Angelo St. (02/08/24)
	47	at St. Mary's (TX) (02/24/24)
	52	at Tex. Permian Basin (02/10/24)
	56	UT TYLER (01/25/24)
	56	CAMERON (02/03/24)
FIELD GOALS MADE	15	at Tex. Permian Basin (02/10/24)
	16	TEX. A&M-KINGSVILLE (12/12/23)
	16	at Angelo St. (02/08/24)
FIELD GOAL ATTEMPTS	41	at Ark.-Fort Smith (12/02/23)
	44	SOUTHWESTERN OKLA. (11/17/23)
FIELD GOAL PERCENTAGE	.262 (16-61)	at Angelo St. (02/08/24)
	.296 (16-54)	TEX. A&M-KINGSVILLE (12/12/23)
3 PT FIELD GOALS MADE	1	CAMERON (02/03/24)
	2	UNION (TN) (11/03/23)
	2	at Ark.-Fort Smith (12/02/23)
	2	at Angelo St. (02/08/24)
3 PT FG ATTEMPTS	7	CAMERON (02/03/24)
	10	UNION (TN) (11/03/23)
	10	SOUTHWESTERN OKLA. (11/17/23)
	10	at Okla. Christian (11/30/23)
	10	at Angelo St. (02/08/24)
3 PT FG PERCENTAGE	.143 (1-7)	CAMERON (02/03/24)
	.160 (4-25)	at Tex. Permian Basin (02/10/24)
FREE THROWS MADE	4	WESTERN N.M. (02/15/24)
	4	at St. Edward's (02/22/24)
FREE THROW ATTEMPTS	6	at Western N.M. (01/20/24)
	6	WESTERN N.M. (02/15/24)
	6	at St. Edward's (02/22/24)
FREE THROW PERCENTAGE	.500 (5-10)	at Midwestern St. (01/06/24)
	.500 (6-12)	MIDWESTERN ST. (02/01/24)
REBOUNDS	19	at St. Edward's (02/22/24)
	22	ADAMS ST. (11/05/23)
ASSISTS	5	CAMERON (02/03/24)
	6	at Angelo St. (02/08/24)
STEALS	1	at Midwestern St. (01/06/24)
	2	at Cameron (01/04/24)
BLOCKED SHOTS	0	at Ark.-Fort Smith (12/02/23)
	0	TEX. A&M-KINGSVILLE (12/12/23)
TURNOVERS	5	MIDWESTERN ST. (02/01/24)
	7	at Cameron (01/04/24)
	7	at Eastern N.M. (01/18/24)
FOULS	4	TEX. A&M-KINGSVILLE (12/12/23)
	7	at Angelo St. (02/08/24)

## LCU OPPONENT - TEAM GAME HIGHS

POINTS	87	UNION (TN) (11/03/23)
	76	TEXAS WOMAN'S (01/27/24)
	67	TEX. PERMIAN BASIN (01/11/24)
	67	at Southern Nazarene (11/25/23)
	65	TEX. A&M INT'L (12/10/23)
	65	at Okla. Christian (11/30/23)
	65	ADAMS ST. (11/05/23)
FIELD GOALS MADE	28	TEXAS WOMAN'S (01/27/24)
	28	at Southern Nazarene (11/25/23)
	28	UNION (TN) (11/03/23)
FIELD GOAL ATTEMPTS	82	at Midwestern St. (01/06/24)
	68	ANGELO ST. (01/13/24)
FIELD GOAL PERCENTAGE	.549 (28-51)	TEXAS WOMAN'S (01/27/24)
	.509 (28-55)	at Southern Nazarene (11/25/23)
3 PT FIELD GOALS MADE	12	UNION (TN) (11/03/23)
	9	at Colo. Christian (11/10/23)
3 PT FG ATTEMPTS	28	at Colo. Christian (11/10/23)
	25	TEX. PERMIAN BASIN (01/11/24)
	25	UNION (TN) (11/03/23)
3 PT FG PERCENTAGE	.480 (12-25)	UNION (TN) (11/03/23)
	.471 (8-17)	ADAMS ST. (11/05/23)
FREE THROWS MADE	19	UNION (TN) (11/03/23)
	17	TEX. A&M INT'L (12/10/23)
	17	KING (TN) (11/18/23)
FREE THROW ATTEMPTS	29	KING (TN) (11/18/23)
	25	TEX. A&M INT'L (12/10/23)
	25	UNION (TN) (11/03/23)
FREE THROW PERCENTAGE	1.000 (5-5)	CAMERON (02/03/24)
	.929 (13-14)	ADAMS ST. (11/05/23)
REBOUNDS	46	at Midwestern St. (01/06/24)
	42	at Angelo St. (02/08/24)
ASSISTS	21	at Angelo St. (02/08/24)
	18	at Okla. Christian (11/30/23)
STEALS	15	SOUTHWESTERN OKLA. (11/17/23)
	12	at Colo. Christian (11/10/23)
BLOCKED SHOTS	5	at Angelo St. (02/08/24)
	5	TEX. A&M-KINGSVILLE (12/12/23)
	5	vs CSU Pueblo (11/11/23)
TURNOVERS	23	TEX. A&M-KINGSVILLE (12/12/23)
	21	EASTERN N.M. (02/17/24)
	21	TEX. A&M INT'L (12/10/23)
FOULS	29	UNION (TN) (11/03/23)
	25	at Colo. Christian (11/10/23)

## LCU OPPONENT - TEAM GAME LOWS

POINTS	28	TEX. A&M-KINGSVILLE (12/12/23)
	40	at Western N.M. (01/20/24)
	42	KING (TN) (11/18/23)
	45	WESTERN N.M. (02/15/24)
	45	EASTERN N.M. (02/17/24)
FIELD GOALS MADE	12	KING (TN) (11/18/23)
	13	TEX. A&M-KINGSVILLE (12/12/23)
FIELD GOAL ATTEMPTS	40	TEX. A&M-KINGSVILLE (12/12/23)
	43	at Cameron (01/04/24)
FIELD GOAL PERCENTAGE	.235 (12-51)	KING (TN) (11/18/23)
	.254 (15-59)	at Western N.M. (01/20/24)
3 PT FIELD GOALS MADE	1	KING (TN) (11/18/23)
	1	CAMERON (02/03/24)
	1	WESTERN N.M. (02/15/24)
3 PT FG ATTEMPTS	8	at St. Edward's (02/22/24)
	9	WESTERN N.M. (02/15/24)
3 PT FG PERCENTAGE	.077 (1-13)	KING (TN) (11/18/23)
	.091 (1-11)	CAMERON (02/03/24)
FREE THROWS MADE	0	TEX. A&M-KINGSVILLE (12/12/23)
	3	at Southern Nazarene (11/25/23)
FREE THROW ATTEMPTS	0	TEX. A&M-KINGSVILLE (12/12/23)
	5	at Southern Nazarene (11/25/23)
	5	CAMERON (02/03/24)
FREE THROW PERCENTAGE	.000 (0-0)	TEX. A&M-KINGSVILLE (12/12/23)
	.438 (7-16)	at St. Mary's (TX) (02/24/24)
REBOUNDS	24	at Ark.-Fort Smith (12/02/23)
	26	SOUTHWESTERN OKLA. (11/17/23)
ASSISTS	3	KING (TN) (11/18/23)
	4	WESTERN N.M. (02/15/24)
STEALS	0	MIDWESTERN ST. (02/01/24)
	2	at Cameron (01/04/24)
BLOCKED SHOTS	0	at Colo. Christian (11/10/23)
	0	TEX. A&M INT'L (12/10/23)
	0	at Cameron (01/04/24)
	0	CAMERON (02/03/24)
	0	at St. Edward's (02/22/24)
TURNOVERS	6	at Midwestern St. (01/06/24)
	9	at Eastern N.M. (01/18/24)
FOULS	6	at Western N.M. (01/20/24)
	10	at Angelo St. (02/08/24)

## LCU - INDIVIDUAL GAME HIGHS

Points	36	Grace Foster vs Tex. Permian Basin (01/11/24)
	28	Grace Foster vs Adams St. (11/05/23)
	27	Grace Foster vs Tex. A&M Int'l (12/10/23)
	24	Grace Foster vs Eastern N.M. (02/17/24)
	24	Reese Schumann at Eastern N.M. (01/18/24)
	24	Audrey Robertson at Eastern N.M. (01/18/24)
	24	Grace Foster vs CSU Pueblo (11/11/23)
Field Goals Made	12	Grace Foster vs Tex. Permian Basin (01/11/24)
	10	Grace Foster vs Eastern N.M. (02/17/24)
	10	Audrey Robertson vs Midwestern St. (02/01/24)
	10	Reese Schumann at Eastern N.M. (01/18/24)
	10	Audrey Robertson at Eastern N.M. (01/18/24)
Field Goal Att.	19	Audrey Robertson vs Midwestern St. (02/01/24)
	19	Grace Foster vs Angelo St. (01/13/24)
FG Pct (min 5 made)	1.000 (6-6)	Maci Maddox at Western N.M. (01/20/24)
	.769 (10-13)	Audrey Robertson at Eastern N.M. (01/18/24)
3-Point FG Made	5	Grace Foster vs Tex. A&M Int'l (12/10/23)
	4	Grace Foster vs Eastern N.M. (02/17/24)
	4	Grace Foster at Western N.M. (01/20/24)
	4	Grace Foster vs Tex. Permian Basin (01/11/24)
3-Point FG Att.	10	Audrey Robertson at Tex. Permian Basin (02/10/24)
	9	Grace Foster at St. Mary's (TX) (02/24/24)
	9	Grace Foster at Western N.M. (01/20/24)
3-Pt FG Pct (min 2 made)	1.000 (3-3)	Audrey Robertson at Eastern N.M. (01/18/24)
	1.000 (2-2)	Taylor Thomas at St. Edward's (02/22/24)
	1.000 (2-2)	Maci Maddox vs Western N.M. (02/15/24)
	1.000 (2-2)	Audrey Robertson at Western N.M. (01/20/24)
	1.000 (2-2)	Kennedy Chappell at Cameron (01/04/24)
	1.000 (2-2)	Audrey Robertson at Okla. Christian (11/30/23)
	1.000 (2-2)	Audrey Robertson at Colo. Christian (11/10/23)
Free Throws Made	13	Grace Foster vs CSU Pueblo (11/11/23)
	13	Grace Foster vs Adams St. (11/05/23)
	13	Grace Foster vs Adams St. (11/05/23)
FT Pct (min 3 made)	1.000 (13-13)	Grace Foster vs CSU Pueblo (11/11/23)
	1.000 (13-13)	Grace Foster vs Adams St. (11/05/23)
	1.000 (8-8)	Shaylee Stovall vs Adams St. (11/05/23)
	1.000 (4-4)	Kennedy Chappell at Tex. Permian Basin (02/10/24)
	1.000 (4-4)	Kennedy Chappell vs Cameron (02/03/24)
	1.000 (4-4)	Grace Foster at Western N.M. (01/20/24)
	1.000 (4-4)	Grace Foster vs Tex. A&M-Kingsville (12/12/23)
	1.000 (4-4)	Grace Foster at Ark.-Fort Smith (12/02/23)
	1.000 (4-4)	Shaylee Stovall at Southern Nazarene (11/25/23)
	1.000 (4-4)	Grace Foster vs Southwestern Okla. (11/17/23)
	1.000 (4-4)	Maci Maddox vs CSU Pueblo (11/11/23)
	1.000 (4-4)	Maci Maddox at Colo. Christian (11/10/23)
	1.000 (3-3)	Grace Foster at Southern Nazarene (11/25/23)
Rebounds	18	Reese Schumann vs Cameron (02/03/24)
	10	Reese Schumann at Eastern N.M. (01/18/24)
	10	Grace Foster vs Angelo St. (01/13/24)
	10	Reese Schumann vs Angelo St. (01/13/24)
Assists	12	Maci Maddox vs Tex. Permian Basin (01/11/24)
	8	Maci Maddox at Western N.M. (01/20/24)
Steals	5	Kennedy Chappell vs Texas Woman's (01/27/24)
	5	Maci Maddox vs UT Tyler (01/25/24)
	5	Maci Maddox at Ark.-Fort Smith (12/02/23)
	5	Maci Maddox vs CSU Pueblo (11/11/23)
Blocked Shots	4	Reese Schumann at Western N.M. (01/20/24)
	2	Grace Foster at St. Mary's (TX) (02/24/24)
	2	Audrey Robertson vs Western N.M. (02/15/24)
	2	Reese Schumann at Angelo St. (02/08/24)
	2	Reese Schumann vs Cameron (02/03/24)
	2	Reese Schumann vs Midwestern St. (02/01/24)
	2	Audrey Spurgin vs Midwestern St. (02/01/24)
	2	Grace Foster at Western N.M. (01/20/24)
	2	Grace Foster vs Angelo St. (01/13/24)
	2	Reese Schumann vs Angelo St. (01/13/24)
	2	Grace Foster vs Tex. A&M Int'l (12/10/23)
	2	Grace Foster at Southern Nazarene (11/25/23)
Turnovers	8	Grace Foster vs Union (TN) (11/03/23)
	7	Grace Foster at Colo. Christian (11/10/23)
Fouls	5	Reese Schumann at St. Edward's (02/22/24)
	5	Kennedy Chappell at Tex. Permian Basin (02/10/24)

## OPPONENT - INDIVIDUAL GAME HIGHS

Points	32	Zarria Carter vs Midwestern St. (02/01/24)
	26	Ishuana Hunter at Eastern N.M. (01/18/24)
	25	Shamica Smith vs Cameron (02/03/24)
	24	Kertisa Amos at Midwestern St. (01/06/24)
	24	Leilani Love vs CSU Pueblo (11/11/23)
Field Goals Made	14	Zarria Carter vs Midwestern St. (02/01/24)
	13	Ishuana Hunter at Eastern N.M. (01/18/24)
Field Goal Att.	28	Zarria Carter at Midwestern St. (01/06/24)
	24	Kertisa Amos at Midwestern St. (01/06/24)
FG Pct (min 5 made)	1.000 (7-7)	Alexus Quaadman vs Tex. Permian Basin (01/11/24)
	1.000 (7-7)	Shamica Smith at Cameron (01/04/24)
3-Point FG Made	5	Lauren West vs Union (TN) (11/03/23)
	3	Ashley Shipley vs Eastern N.M. (02/17/24)
	3	Andreea Mancha at Tex. Permian Basin (02/10/24)
	3	Sawyer Lloyd at Angelo St. (02/08/24)
	3	Lauryn Reither at Southern Nazarene (11/25/23)
	3	Nicole Bowlin at Colo. Christian (11/10/23)
	3	Harmanie Dominguez vs Adams St. (11/05/23)
	3	Macey Lee vs Union (TN) (11/03/23)
	3	Leah Cauble vs Union (TN) (11/03/23)
3-Point FG Att.	11	Andreea Mancha vs Tex. Permian Basin (01/11/24)
	11	Maggie Phipps at Colo. Christian (11/10/23)
3-Pt FG Pct (min 2 made)	1.000 (2-2)	Milan Tuttle at Western N.M. (01/20/24)
	1.000 (2-2)	Ngozi Obineke vs Tex. A&M Int'l (12/10/23)
Free Throws Made	9	Shanique Lucas vs Union (TN) (11/03/23)
	8	Averee Kleinhans vs Texas Woman's (01/27/24)
	8	Leilani Love vs CSU Pueblo (11/11/23)
Free Throw Att.	10	Leilani Love vs CSU Pueblo (11/11/23)
	10	Shanique Lucas vs Union (TN) (11/03/23)
FT Pct (min 3 made)	1.000 (6-6)	Avalon Munoz at Tex. Permian Basin (02/10/24)
	1.000 (6-6)	Brianna Dunbar vs King (TN) (11/18/23)
	1.000 (4-4)	Alexus Quaadman vs Tex. Permian Basin (01/11/24)
	1.000 (4-4)	Malea Jackson vs Tex. A&M Int'l (12/10/23)
	1.000 (4-4)	Elaina Watson vs Adams St. (11/05/23)
	1.000 (3-3)	Shamica Smith vs Cameron (02/03/24)
	1.000 (3-3)	Emily Monaghan at Southern Nazarene (11/25/23)
Rebounds	14	Tayjanna McGhee-Plea at Angelo St. (02/08/24)
	14	Tayjanna McGhee-Plea vs Angelo St. (01/13/24)
	14	Zarria Carter at Midwestern St. (01/06/24)
Assists	8	Tomia Johnson vs CSU Pueblo (11/11/23)
	6	Korie Allensworth vs Cameron (02/03/24)
	6	Lauryn Reither at Southern Nazarene (11/25/23)
Steals	5	Hannah Boyett at Ark.-Fort Smith (12/02/23)
	4	Lauryn Reither at Southern Nazarene (11/25/23)
Blocked Shots	4	Tayjanna McGhee-Plea at Angelo St. (02/08/24)
	3	Taylor Haggan at St. Mary's (TX) (02/24/24)
	3	Alisha Little vs CSU Pueblo (11/11/23)
Turnovers	7	Alecia Whyte vs Eastern N.M. (02/17/24)
	7	Kamryn Lemon vs Tex. Permian Basin (01/11/24)
Fouls	5	Stina Svilberg at St. Mary's (TX) (02/24/24)
	5	Brooke Rodgers vs Western N.M. (02/15/24)
	5	Madeline Stephens vs Angelo St. (01/13/24)
	5	Morgan Helgesen vs Tex. Permian Basin (01/11/24)

## DOUBLE-DOUBLES

Grace Foster	21 pts, 10 reb; ANGELO ST., 01/13/24
Maci Maddox	10 pts, 12 ast; TEX. PERMIAN BASIN, 01/11/24
Reese Schumann	24 pts, 10 reb; at Eastern N.M., 01/18/24

## GAME BY GAME SPECIALTY STATS

Opponent	T/O	2ndCh	Paint	FastB	Bench	Ties	Leads	WL	Score	Leads overcome
Union (TN)	20	9	48	6	26	0	0	L	78-87	lost 4 1st-08:57
Adams St.	20	0	16	8	5	1	4	W	69-65	trailed by 6 1st-07:26
Colo. Christian	18	5	28	5	16	3	2	W	67-62	trailed by 8 1st-02:48
CSU Pueblo	18	8	30	9	14	0	0	W	71-60	
Southwestern Okla.	18	6	30	2	9	0	0	W	61-54	
King (TN)	27	9	36	10	44	0	2	W	82-42	trailed by 2 1st-08:45
Southern Nazarene	18	3	26	3	8	1	0	L	64-67	
Okla. Christian	14	10	32	5	13	2	2	W	69-65	trailed by 4 1st-09:03
Ark.-Fort Smith	16	4	32	1	8	4	6	W	58-49	trailed by 2 1st-09:18
Tex. A&M Int'l	20	5	30	4	13	1	0	L	60-65	lost 15 2nd-04:02
Tex. A&M-Kingsville	22	7	18	7	5	0	0	W	42-28	
Cameron	23	7	20	3	16	2	3	W	63-48	trailed by 4 2nd-03:52
Midwestern St.	6	4	30	10	13	1	3	W	68-61	trailed by 2 1st-08:30
Tex. Permian Basin	18	4	28	2	9	8	8	W	74-67	trailed by 3 2nd-05:14
Angelo St.	13	11	28	0	8	1	1	W	67-54	trailed by 2 1st-08:11
Eastern N.M.	8	8	44	8	13	1	5	W	73-57	trailed by 2 1st-09:19
Western N.M.	14	2	28	2	14	0	0	W	63-40	
UT Tyler	21	11	22	0	7	1	4	L	56-57	lost 9 1st-02:29
Texas Woman's	18	6	24	5	20	3	0	L	64-76	
Midwestern St.	15	11	22	8	15	0	3	W	73-53	trailed by 4 1st-07:45
Cameron	12	8	28	4	10	3	3	W	56-50	trailed by 9 3rd-08:36
Angelo St.	5	4	22	0	13	0	0	L	42-61	
Tex. Permian Basin	18	7	18	2	9	4	5	L	52-57	lost 3 1st-01:55
Western N.M.	15	4	30	9	16	1	1	W	59-45	trailed by 6 1st-05:56
Eastern N.M.	22	7	36	3	23	0	0	W	66-45	
St. Edward's	19	7	32	2	13	1	5	W	66-58	trailed by 4 1st-07:14
St. Mary's (TX)	11	8	22	8	7	2	3	L	47-49	lost 14th-09:12
Totals	170	69	334	49	143	21	34			
Average/Game	14.2	5.8	27.8	4.1	11.9	1.8	2.8			
Opponent	175	115	318	49	144	24	29			
Average/Game	14.6	9.6	26.5	4.1	12.0	2.0	2.4			



## LUBBOCK CHRISTIAN UNIVERSITY WOMEN'S BASKETBALL GAME NOTES

Lubbock Christian Overall/Conference Statistics (as of Feb 29, 2024)

## All games

SUMMARY	Overall Statistics										Conference Statistics									
	gp-gs	min/g	fg%	3fg%	ft%	r/g	a/g	stl	blk	pts/g	gp-gs	min/g	fg%	3fg%	ft%	r/g	a/g	stl	blk	pts/g
Grace Foster	25-25	32.2	.491	.438	.890	6.2	2.5	18	19	15.6	18-18	32.4	.495	.442	.870	6.1	2.5	16	13	15.2
Kennedy Chappell	27-8	20.1	.435	.341	.800	3.7	0.6	27	3	5.0	20-8	21.9	.420	.400	.850	4.5	0.7	21	3	5.3
Maci Maddox	27-27	37.4	.427	.431	.775	3.4	4.2	51	2	11.2	20-20	37.3	.401	.449	.714	3.1	4.4	33	2	10.0
Audrey Robertson	27-26	32.6	.471	.439	.730	4.1	2.3	29	5	13.5	20-20	33.5	.462	.441	.717	4.2	2.3	20	5	14.6
Kimber Mathews	5-0	3.8	.250	.500	1.000	0.4	0.0	1	0	1.4	4-0	2.0	.000	.000	1.000	0.3	0.0	1	0	0.5
Taylor Allen	13-0	4.6	.357	.333	.750	0.5	0.2	4	0	1.1	12-0	3.9	.143	.000	.750	0.3	0.1	3	0	0.4
Taylor Thomas	25-1	12.0	.311	.263	.739	0.8	0.4	12	0	2.4	18-0	11.6	.244	.200	.643	0.7	0.3	7	0	1.9
Shaylee Stovall	27-27	26.4	.306	.284	.902	1.3	1.1	32	1	5.5	20-20	26.9	.272	.236	.870	1.4	1.0	22	1	4.8
Martie McCoy	13-13	17.9	.314	.000	.714	3.6	1.2	5	5	2.5	6-6	15.7	.077	.000	.571	3.8	0.8	2	1	1.0
Audrey Spurgin	27-2	10.4	.400	.000	.513	1.6	0.2	6	5	2.8	20-2	10.0	.373	.000	.480	1.3	0.2	5	4	2.5
Tia Johnson	13-0	3.6	.222	.000	.750	0.8	0.3	1	0	0.5	9-0	2.9	.143	.000	.750	0.6	0.0	1	0	0.6
Deja Johnson	17-0	5.3	.409	.250	1.000	0.5	0.2	5	0	1.3	16-0	4.7	.353	.000	1.000	0.4	0.3	4	0	0.9
Reese Schumann	27-6	18.4	.491	.000	.704	5.2	0.4	13	19	5.6	20-6	20.9	.510	.000	.708	6.4	0.4	8	17	6.9
Totals	27		.429	.376	.774	31.7	12.5	204	59	63.3	20		.413	.373	.742	32.0	11.9	143	46	60.9
Opponent	27		.391	.270	.668	33.9	10.9	156	57	56.4	20		.391	.241	.655	34.0	10.8	95	40	54.2

SCORING	Overall Statistics										Conference Statistics									
	fg-fga	fg%	3fg-3fga	3fg%	ft-fta	ft%	pts	pts/g			fg-fga	fg%	3fg-3fga	3fg%	ft-fta	ft%	pts	pts/g		
Grace Foster	130-265	.491	42-96	.438	89-100	.890	391	15.6			96-194	.495	34-77	.442	47-54	.870	273	15.2		
Kennedy Chappell	47-108	.435	14-41	.341	28-35	.800	136	5.0			37-88	.420	14-35	.400	17-20	.850	105	5.3		
Maci Maddox	122-286	.427	28-65	.431	31-40	.775	303	11.2			79-197	.401	22-49	.449	20-28	.714	200	10.0		
Audrey Robertson	137-291	.471	36-82	.439	54-74	.730	364	13.5			109-236	.462	30-68	.441	43-60	.717	291	14.6		
Kimber Mathews	1-4	.250	1-2	.500	4-4	1.000	7	1.4			0-2	.000	0-1	.000	2-2	1.000	2	0.5		
Taylor Allen	5-14	.357	1-3	.333	3-4	.750	14	1.1			1-7	.143	0-2	.000	3-4	.750	5	0.4		
Taylor Thomas	19-61	.311	5-19	.263	17-23	.739	60	2.4			11-45	.244	3-15	.200	9-14	.643	34	1.9		
Shaylee Stovall	45-147	.306	21-74	.284	37-41	.902	148	5.5			31-114	.272	13-55	.236	20-23	.870	95	4.8		
Martie McCoy	11-35	.314	0-7	.000	10-14	.714	32	2.5			1-13	.077	0-4	.000	4-7	.571	6	1.0		
Audrey Spurgin	28-70	.400	0-0	.000	20-39	.513	76	2.8			19-51	.373	0-0	.000	12-25	.480	50	2.5		
Tia Johnson	2-9	.222	0-2	.000	3-4	.750	7	0.5			1-7	.143	0-1	.000	3-4	.750	5	0.6		
Deja Johnson	9-22	.409	2-8	.250	2-2	1.000	22	1.3			6-17	.353	0-4	.000	2-2	1.000	14	0.9		
Reese Schumann	56-114	.491	0-0	.000	38-54	.704	150	5.6			52-102	.510	0-0	.000	34-48	.708	138	6.9		
Totals	612-1426	.429	150-399	.376	336-434	.774	1710	63.3			443-1073	.413	116-311	.373	216-291	.742	1218	60.9		
Opponent	576-1472	.391	121-448	.270	249-373	.668	1522	56.4			421-1078	.391	74-307	.241	169-258	.655	1085	54.2		

TOTALS	Overall Statistics										Conference Statistics									
	o-reb	d-reb	total	pf	fo	a	to	a/to	hi pts		o-reb	d-reb	total	pf	fo	a	to	a/to	hi pts	
Grace Foster	9	146	155	39	0	63	71	0.9	36		7	103	110	26	0	45	40	1.1	36	
Kennedy Chappell	20	80	100	42	1	17	28	0.6	12		17	72	89	34	1	13	24	0.5	12	
Maci Maddox	14	78	92	35	0	113	59	1.9	20		9	53	62	22	0	88	41	2.1	16	
Audrey Robertson	31	79	110	53	0	62	56	1.1	24		28	55	83	42	0	45	40	1.1	24	
Kimber Mathews	1	1	2	4	0	0	0	0.0	5		0	1	1	1	0	0	0	0.0	2	
Taylor Allen	4	3	7	4	0	3	5	0.6	9		2	2	4	4	0	1	5	0.2	2	
Taylor Thomas	6	14	20	25	1	10	14	0.7	9		4	8	12	15	0	5	7	0.7	6	
Shaylee Stovall	8	27	35	39	0	29	23	1.3	15		6	22	28	30	0	19	18	1.1	15	
Martie McCoy	10	37	47	37	1	15	18	0.8	6		7	16	23	17	1	5	7	0.7	2	
Audrey Spurgin	16	28	44	36	0	5	24	0.2	9		10	15	25	23	0	4	18	0.2	9	
Tia Johnson	3	7	10	7	0	4	7	0.6	2		3	2	5	4	0	0	2	0.0	2	
Deja Johnson	3	5	8	12	0	4	9	0.4	8		3	3	6	9	0	4	8	0.5	4	
Reese Schumann	65	76	141	76	4	12	34	0.4	24		58	70	128	67	4	8	30	0.3	24	
Totals	219	636	855	409	7	337	376	0.9	82		179	460	639	294	6	237	259	0.9	74	
Opponent	294	622	916	449	8	293	439	0.7	87		211	469	680	309	7	215	308	0.7	76	

Lubbock Christian Season/Career Statistics (as of Feb 29, 2024)

## All games

## SEASON STATISTICS

## CAREER STATISTICS

SUMMARY	gp-gs	min/g	fg%	3fg%	ft%	r/g	a/g	stl	blk	pts/g	gp-gs	min/g	fg%	3fg%	ft%	r/g	a/g	stl	blk	pts/g
	gp-gs	min/g	fg%	3fg%	ft%	r/g	a/g	stl	blk	pts/g	gp-gs	min/g	fg%	3fg%	ft%	r/g	a/g	stl	blk	pts/g
Grace Foster	25-25	32.2	.491	.438	.890	6.2	2.5	18	19	15.6	95-60	26.2	.479	.381	.888	6.1	1.6	51	73	12.9
Kennedy Chappell	27-8	20.1	.435	.341	.800	3.7	0.6	27	3	5.0	27-8	20.1	.435	.341	.800	3.7	0.6	27	3	5.0
Maci Maddox	27-27	37.4	.427	.431	.775	3.4	4.2	51	2	11.2	108-62	25.5	.427	.396	.797	2.2	2.7	145	7	7.3
Audrey Robertson	27-26	32.6	.471	.439	.730	4.1	2.3	29	5	13.5	117-64	23.5	.439	.335	.766	2.9	1.8	107	18	7.8
Kimber Mathews	5-0	3.8	.250	.500	1.000	0.4	0.0	1	0	1.4	5-0	3.8	.250	.500	1.000	0.4	0.0	1	0	1.4
Taylor Allen	13-0	4.6	.357	.333	.750	0.5	0.2	4	0	1.1	13-0	4.6	.357	.333	.750	0.5	0.2	4	0	1.1
Taylor Thomas	25-1	12.0	.311	.263	.739	0.8	0.4	12	0	2.4	50-1	10.3	.369	.200	.826	0.8	0.4	22	3	2.4
Shaylee Stovall	27-27	26.4	.306	.284	.902	1.3	1.1	32	1	5.5	105-63	18.4	.362	.367	.833	1.0	0.8	61	1	4.4
Martie McCoy	13-13	17.9	.314	.000	.714	3.6	1.2	5	5	2.5	48-31	16.5	.362	.243	.774	2.8	0.9	18	11	3.2
Audrey Spurgin	27-2	10.4	.400	.000	.513	1.6	0.2	6	5	2.8	70-2	8.0	.378	.000	.604	1.4	0.1	10	9	2.5
Tia Johnson	13-0	3.6	.222	.000	.750	0.8	0.3	1	0	0.5	24-0	4.2	.281	.167	.857	0.9	0.3	6	0	1.1
Deja Johnson	17-0	5.3	.409	.250	1.000	0.5	0.2	5	0	1.3	28-0	5.4	.424	.231	.900	0.7	0.4	8	0	1.4
Reese Schumann	27-6	18.4	.491	.000	.704	5.2	0.4	13	19	5.6	74-7	15.1	.504	.000	.620	4.4	0.4	29	60	4.5

SCORING	fg-fga	fg%	3fg-3fga	3fg%	ft-fta	ft%	pts	pts/g	fg-fga	fg%	3fg-3fga	3fg%	ft-fta	ft%	pts	pts/g
	fg-fga	fg%	3fg-3fga	3fg%	ft-fta	ft%	pts	pts/g	fg-fga	fg%	3fg-3fga	3fg%	ft-fta	ft%	pts	pts/g
Grace Foster	130-265	.491	42-96	.438	89-100	.890	391	15.6	414-865	.479	112-294	.381	285-321	.888	1225	12.9
Kennedy Chappell	47-108	.435	14-41	.341	28-35	.800	136	5.0	47-108	.435	14-41	.341	28-35	.800	136	5.0
Maci Maddox	122-286	.427	28-65	.431	31-40	.775	303	11.2	309-723	.427	72-182	.396	94-118	.797	784	7.3
Audrey Robertson	137-291	.471	36-82	.439	54-74	.730	364	13.5	321-731	.439	72-215	.335	200-261	.766	914	7.8
Kimber Mathews	1-4	.250	1-2	.500	4-4	1.000	7	1.4	1-4	.250	1-2	.500	4-4	1.000	7	

## CAREER STATISTICS

## ALLEN, Taylor

				Field Goals		3-Point		F-Throws		Rebounds										Scoring	
SEASON	TEAM	GP-GS	MIN/AVG	FG-FGA	FG%	3FG-3FGA	3FG%	FT-FTA	FT%	OFF	DEF	TOT	AVG	PF-FO	A	TO	BLK	STL		PTS	AVG
2023-24	LCU	13-0	59/4.5	5-14	.357	1-3	.333	3-4	.750	4	3	7	0.5	4-0	3	5	0	4		14	1.1
<b>TOTAL</b>		<b>13-0</b>	<b>59/4.5</b>	<b>5-14</b>	<b>.357</b>	<b>1-3</b>	<b>.333</b>	<b>3-4</b>	<b>.750</b>	<b>4</b>	<b>3</b>	<b>7</b>	<b>0.5</b>	<b>4-0</b>	<b>3</b>	<b>5</b>	<b>0</b>	<b>4</b>		<b>14</b>	<b>1.1</b>

## Single Game Highs

Statistic	Value	
Points	9	vs King (TN) 11/18/23
Rebounds	3	vs King (TN) 11/18/23
Assists	2	vs King (TN) 11/18/23
Steals	1	4 times
FG Made	4	vs King (TN) 11/18/23
FG Attempts	7	vs King (TN) 11/18/23
3FG Made	1	vs King (TN) 11/18/23
3FG Attempts	1	vs King (TN) 11/18/23, vs Tex. Permian Basin 01/11/24, vs Eastern N.M. 02/17/24
FT Made	2	vs Eastern N.M. 02/17/24
FT Attempts	2	vs Midwestern St. 02/01/24, vs Eastern N.M. 02/17/24

## CHAPPELL, Kennedy

				Field Goals		3-Point		F-Throws		Rebounds										Scoring	
SEASON	TEAM	GP-GS	MIN/AVG	FG-FGA	FG%	3FG-3FGA	3FG%	FT-FTA	FT%	OFF	DEF	TOT	AVG	PF-FO	A	TO	BLK	STL		PTS	AVG
2023-24	LCU	27-8	539/20.0	47-108	.435	14-41	.341	28-35	.800	20	80	100	3.7	42-1	17	28	3	27		136	5.0
<b>TOTAL</b>		<b>27-8</b>	<b>539/20.0</b>	<b>47-108</b>	<b>.435</b>	<b>14-41</b>	<b>.341</b>	<b>28-35</b>	<b>.800</b>	<b>20</b>	<b>80</b>	<b>100</b>	<b>3.7</b>	<b>42-1</b>	<b>17</b>	<b>28</b>	<b>3</b>	<b>27</b>		<b>136</b>	<b>5.0</b>

## Single Game Highs

Statistic	Value	
Points	12	vs Cameron 02/03/24
Rebounds	9	vs Cameron 02/03/24
Assists	3	at Tex. Permian Basin 02/10/24
Steals	5	vs Texas Woman's 01/27/24
Blocks	1	at Cameron 01/04/24, vs Cameron 02/03/24, vs Western N.M. 02/15/24
FG Made	4	vs Cameron 02/03/24
FG Attempts	10	vs Cameron 02/03/24, vs Western N.M. 02/15/24
3FG Made	2	at Cameron 01/04/24, at Western N.M. 01/20/24
3FG Attempts	6	at Tex. Permian Basin 02/10/24
FT Made	6	vs Union (TN) 11/03/23
FT Attempts	7	vs Union (TN) 11/03/23

**LUBBOCK CHRISTIAN UNIVERSITY WOMEN'S BASKETBALL GAME NOTES**
**FOSTER, Grace**

				Field Goals		3-Point		F-Throws		Rebounds									Scoring	
SEASON	TEAM	GP-GS	MIN/AVG	FG-FGA	FG%	3FG-3FGA	3FG%	FT-FTA	FT%	OFF	DEF	TOT	AVG	PF-FO	A	TO	BLK	STL	PTS	AVG
2021-22	LCU	35-0	549/15.7	95-189	.503	23-70	.329	46-57	.807	29	85	114	3.3	57-1	25	41	28	11	259	7.4
2022-23	LCU	35-35	1143/32.7	189-411	.460	47-128	.367	150-164	.915	48	263	311	8.9	71-1	66	87	26	22	575	16.4
2023-24	LCU	25-25	805/32.2	130-265	.491	42-96	.438	89-100	.890	9	146	155	6.2	39-0	63	71	19	18	391	15.6
TOTAL		95-60	2497/26.3	414-865	.479	112-294	.381	285-321	.888	86	494	580	6.1	167-2	154	199	73	51	1225	12.9

**Single Game Highs**

Statistic	Value	
Points	36	vs Missouri Western 11/06/22, vs Tex. Permian Basin 01/11/24
Rebounds	17	vs Angelo St. 02/02/23
Assists	7	vs St. Mary's (TX) 02/18/23
Steals	4	vs Tex. Permian Basin 01/11/24
Blocks	6	at Tex. A&M-Commerce 01/13/22
FG Made	13	vs Missouri Western 11/06/22
FG Attempts	20	vs Mo. Southern St. 11/05/22, vs Missouri Western 11/06/22
3FG Made	5	vs Tex. A&M Int'l 12/10/23
3FG Attempts	9	at Western N.M. 01/20/24, at St. Mary's (TX) 02/24/24
FT Made	13	vs Adams St. 11/05/23, vs CSU Pueblo 11/11/23
FT Attempts	13	vs Adams St. 11/05/23, vs CSU Pueblo 11/11/23

**JOHNSON, Deja**

				Field Goals		3-Point		F-Throws		Rebounds									Scoring	
SEASON	TEAM	GP-GS	MIN/AVG	FG-FGA	FG%	3FG-3FGA	3FG%	FT-FTA	FT%	OFF	DEF	TOT	AVG	PF-FO	A	TO	BLK	STL	PTS	AVG
2022-23	LCU	11-0	62/5.6	4-10	.400	1-5	.200	7-8	.875	4	8	12	1.1	3-0	6	2	0	3	16	1.5
2023-24	LCU	17-0	86/5.0	9-22	.409	2-8	.250	2-2	1.000	3	5	8	0.5	12-0	4	9	0	5	22	1.3
TOTAL		28-0	148/5.3	13-32	.406	3-13	.231	9-10	.900	7	13	20	0.7	15-0	10	11	0	8	38	1.4

**Single Game Highs**

Statistic	Value	
Points	8	vs King (TN) 11/18/23
Rebounds	3	vs Cameron 12/30/22
Assists	2	vs Cameron 12/30/22
Steals	1	8 times
FG Made	3	vs King (TN) 11/18/23
FG Attempts	5	vs King (TN) 11/18/23
3FG Made	2	vs King (TN) 11/18/23
3FG Attempts	4	vs King (TN) 11/18/23
FT Made	4	vs Colo. Christian 11/11/22
FT Attempts	4	vs Colo. Christian 11/11/22

**JOHNSON, Tia**

				Field Goals		3-Point		F-Throws		Rebounds									Scoring	
SEASON	TEAM	GP-GS	MIN/AVG	FG-FGA	FG%	3FG-3FGA	3FG%	FT-FTA	FT%	OFF	DEF	TOT	AVG	PF-FO	A	TO	BLK	STL	PTS	AVG
2022-23	LCU	11-0	54/4.9	7-23	.304	2-10	.200	3-3	1.000	2	10	12	1.1	10-0	3	3	0	5	19	1.7
2023-24	LCU	13-0	48/3.7	2-9	.222	0-2	.000	3-4	.750	3	7	10	0.8	7-0	4	7	0	1	7	0.5
TOTAL		24-0	102/4.2	9-32	.281	2-12	.167	6-7	.857	5	17	22	0.9	17-0	7	10	0	6	26	1.1

**Single Game Highs**

Statistic	Value	
Points	5	vs Tex. Permian Basin 02/04/23
Rebounds	5	vs King (TN) 11/18/23
Assists	3	vs King (TN) 11/18/23
Steals	2	vs St. Edward's 02/16/23
FG Made	2	at Midwestern St. 01/26/23, vs Tex. Permian Basin 02/04/23
FG Attempts	5	at Midwestern St. 01/26/23, vs Tex. Permian Basin 02/04/23
3FG Made	1	vs Tex. Permian Basin 02/04/23, vs Ark.-Fort Smith 12/03/22
3FG Attempts	2	vs Tex. Permian Basin 02/04/23, vs Ark.-Fort Smith 12/03/22
FT Made	2	vs St. Edward's 02/16/23, at Western N.M. 01/20/24
FT Attempts	2	vs St. Edward's 02/16/23, at Western N.M. 01/20/24, vs Midwestern St. 02/01/24



**LUBBOCK CHRISTIAN UNIVERSITY WOMEN'S BASKETBALL GAME NOTES**
**MADDOX, Maci**

				Field Goals		3-Point		F-Throws		Rebounds										Scoring	
SEASON	TEAM	GP-GS	MIN/AVG	FG-FGA	FG%	3FG-3FGA	3FG%	FT-FTA	FT%	OFF	DEF	TOT	AVG	PF-FO	A	TO	BLK	STL	PTS	AVG	
2020-21	LCU	15-0	98/6.6	13-25	.520	3-8	.375	3-3	1.000	3	6	9	0.6	5-0	8	7	0	13	32	2.1	
2021-22	LCU	31-0	356/11.5	26-63	.413	10-21	.476	7-7	1.000	2	12	14	0.5	10-0	21	17	1	16	69	2.2	
2022-23	LCU	35-35	1284/36.7	148-349	.424	31-88	.352	53-68	.779	14	109	123	3.5	36-0	146	93	4	65	380	10.9	
2023-24	LCU	27-27	1007/37.3	122-286	.427	28-65	.431	31-40	.775	14	78	92	3.4	35-0	113	59	2	51	303	11.2	
TOTAL		108-62	2745/25.4	309-723	.427	72-182	.396	94-118	.797	33	205	238	2.2	86-0	288	176	7	145	784	7.3	

**Single Game Highs**

Statistic	Value	
Points	20	vs CSU Pueblo 11/11/23
Rebounds	8	vs Mont. St. Billings 12/17/22, at Midwestern St. 01/06/24
Assists	12	vs Tex. Permian Basin 01/11/24
Steals	5	4 times
Blocks	1	7 times
FG Made	8	vs Okla. Christian 12/01/22, at West Tex. A&M 02/23/23, vs Union (TN) 11/03/23
FG Attempts	19	at Tex. A&M Int'l 12/08/22
3FG Made	4	at UT Tyler 01/19/23
3FG Attempts	7	at UT Tyler 01/19/23, at St. Edward's 02/22/24
FT Made	8	vs Texas Woman's 03/10/23
FT Attempts	9	vs Texas Woman's 03/10/23

**MATHEWS, Kimber**

				Field Goals		3-Point		F-Throws		Rebounds									Scoring	
SEASON	TEAM	GP-GS	MIN/AVG	FG-FGA	FG%	3FG-3FGA	3FG%	FT-FTA	FT%	OFF	DEF	TOT	AVG	PF-FO	A	TO	BLK	STL	PTS	AVG
2023-24	LCU	5-0	20/3.9	1-4	.250	1-2	.500	4-4	1.000	1	1	2	0.4	4-0	0	0	0	1	7	1.4
TOTAL		5-0	20/3.9	1-4	.250	1-2	.500	4-4	1.000	1	1	2	0.4	4-0	0	0	0	1	7	1.4

**Single Game Highs**

Statistic	Value	
Points	5	vs King (TN) 11/18/23
Rebounds	1	vs King (TN) 11/18/23, vs Eastern N.M. 02/17/24
Steals	1	vs Western N.M. 02/15/24
FG Made	1	vs King (TN) 11/18/23
FG Attempts	2	vs King (TN) 11/18/23
3FG Made	1	vs King (TN) 11/18/23
3FG Attempts	1	vs King (TN) 11/18/23, vs Midwestern St. 02/01/24
FT Made	2	vs King (TN) 11/18/23, vs Eastern N.M. 02/17/24
FT Attempts	2	vs King (TN) 11/18/23, vs Eastern N.M. 02/17/24

**MCCOY, Martie**

				Field Goals		3-Point		F-Throws		Rebounds									Scoring	
SEASON	TEAM	GP-GS	MIN/AVG	FG-FGA	FG%	3FG-3FGA	3FG%	FT-FTA	FT%	OFF	DEF	TOT	AVG	PF-FO	A	TO	BLK	STL	PTS	AVG
2022-23	LCU	35-18	562/16.1	40-106	.377	9-30	.300	31-39	.795	17	68	85	2.4	77-3	26	27	6	13	120	3.4
2023-24	LCU	13-13	235/18.1	11-35	.314	0-7	.000	10-14	.714	10	37	47	3.6	37-1	15	18	5	5	32	2.5
TOTAL		48-31	797/16.6	51-141	.362	9-37	.243	41-53	.774	27	105	132	2.8	114-4	41	45	11	18	152	3.2

**Single Game Highs**

Statistic	Value	
Points	16	at West Tex. A&M 02/23/23
Rebounds	7	vs Missouri Western 11/06/22
Assists	4	vs Union (TN) 11/03/23, vs King (TN) 11/18/23
Steals	3	vs Black Hills St. 03/11/23
Blocks	2	vs St. Mary's (TX) 02/18/23
FG Made	6	at West Tex. A&M 02/23/23
FG Attempts	9	vs West Tex. A&M 02/25/23
3FG Made	2	at West Tex. A&M 02/23/23
3FG Attempts	3	at Midwestern St. 01/26/23, vs Angelo St. 02/02/23, vs UT Tyler 03/13/23
FT Made	5	vs Angelo St. 02/02/23
FT Attempts	6	vs Angelo St. 02/02/23

**LUBBOCK CHRISTIAN UNIVERSITY WOMEN'S BASKETBALL GAME NOTES**
**ROBERTSON, Audrey**

				Field Goals		3-Point		F-Throws		Rebounds								Scoring		
SEASON	TEAM	GP-GS	MIN/AVG	FG-FGA	FG%	3FG-3FGA	3FG%	FT-FTA	FT%	OFF	DEF	TOT	AVG	PF-FO	A	TO	BLK	STL	PTS	AVG
2020-21	LCU	20-0	177/8.9	12-33	.364	3-14	.214	7-9	.778	17	7	24	1.2	14-0	11	12	0	9	34	1.7
2021-22	LCU	35-3	577/16.5	52-126	.413	9-37	.243	39-53	.736	20	25	45	1.3	49-0	35	27	6	25	152	4.3
2022-23	LCU	35-35	1115/31.9	120-281	.427	24-82	.293	100-125	.800	40	125	165	4.7	67-2	103	77	7	44	364	10.4
2023-24	LCU	27-26	879/32.5	137-291	.471	36-82	.439	54-74	.730	31	79	110	4.1	53-0	62	56	5	29	364	13.5
TOTAL		117-64	2748/23.5	321-731	.439	72-215	.335	200-261	.766	108	236	344	2.9	183-2	211	172	18	107	914	7.8

**Single Game Highs**

Statistic	Value	
Points	24	at Eastern N.M. 01/18/24
Rebounds	12	at Angelo St. 01/07/23
Assists	6	at UT Tyler 01/02/21, vs Colo. Christian 11/11/22, vs Southwestern Okla. 11/17/23
Steals	4	vs Okla. Christian 12/01/22, vs Colo. Christian 11/11/22, vs Eastern N.M. 02/17/24
Blocks	2	at Southwestern Okla. 11/21/22, at Eastern N.M. 02/11/23, vs Western N.M. 02/15/24
FG Made	10	at Eastern N.M. 01/18/24, vs Midwestern St. 02/01/24
FG Attempts	19	vs Midwestern St. 02/01/24
3FG Made	3	5 times
3FG Attempts	10	at Tex. Permian Basin 02/10/24
FT Made	10	vs Cameron 02/03/24
FT Attempts	11	vs Cameron 02/03/24

**SCHUMANN, Reese**

				Field Goals		3-Point		F-Throws		Rebounds									Scoring	
SEASON	TEAM	GP-GS	MIN/AVG	FG-FGA	FG%	3FG-3FGA	3FG%	FT-FTA	FT%	OFF	DEF	TOT	AVG	PF-FO	A	TO	BLK	STL	PTS	AVG
2021-22	LCU	12-0	64/5.4	5-12	.417	0-0	.000	3-6	.500	9	13	22	1.8	9-0	0	3	2	0	13	1.1
2022-23	LCU	35-1	556/15.9	65-124	.524	0-0	.000	39-69	.565	52	114	166	4.7	87-2	14	54	39	16	169	4.8
2023-24	LCU	27-6	496/18.4	56-114	.491	0-0	.000	38-54	.704	65	76	141	5.2	76-4	12	34	19	13	150	5.6
TOTAL		74-7	1116/15.1	126-250	.504	0-0	.000	80-129	.620	126	203	329	4.4	172-6	26	91	60	29	332	4.5

**Single Game Highs**

Statistic	Value	
Points	24	at Eastern N.M. 01/18/24
Rebounds	18	vs Cameron 02/03/24
Assists	2	5 times
Steals	3	vs Tex. A&M-Kingsville 12/12/23
Blocks	6	vs Western N.M. 01/14/23
FG Made	10	at Eastern N.M. 01/18/24
FG Attempts	14	at Eastern N.M. 01/18/24
FT Made	6	vs UT Tyler 01/25/24
FT Attempts	9	vs UT Tyler 01/25/24

**SPURGIN, Audrey**

				Field Goals		3-Point		F-Throws		Rebounds									Scoring	
SEASON	TEAM	GP-GS	MIN/AVG	FG-FGA	FG%	3FG-3FGA	3FG%	FT-FTA	FT%	OFF	DEF	TOT	AVG	PF-FO	A	TO	BLK	STL	PTS	AVG
2021-22	LCU	14-0	67/4.8	4-17	.235	0-0	.000	10-15	.667	1	13	14	1.0	14-0	0	9	1	2	18	1.3
2022-23	LCU	29-0	207/7.1	24-61	.393	0-1	.000	31-47	.660	17	26	43	1.5	39-0	4	15	3	2	79	2.7
2023-24	LCU	27-2	281/10.4	28-70	.400	0-0	.000	20-39	.513	16	28	44	1.6	36-0	5	24	5	6	76	2.8
TOTAL		70-2	554/7.9	56-148	.378	0-1	.000	61-101	.604	34	67	101	1.4	89-0	9	48	9	10	173	2.5

**Single Game Highs**

Statistic	Value	
Points	12	vs Texas Woman's 03/04/23
Rebounds	6	vs Southwestern Okla. 11/17/23, at Midwestern St. 01/06/24
Assists	2	vs UT Tyler 01/25/24
Steals	2	vs Minn.-Crookston 11/25/21, at Western N.M. 01/20/24
Blocks	2	vs Midwestern St. 02/01/24
FG Made	3	5 times
FG Attempts	9	at Eastern N.M. 01/18/24
3FG Attempts	1	vs Western Colo. 11/27/22
FT Made	6	vs Texas Woman's 03/04/23
FT Attempts	8	vs Texas Woman's 01/27/24

**LUBBOCK CHRISTIAN UNIVERSITY WOMEN'S BASKETBALL GAME NOTES**
**STOVALL, Shaylee**

				Field Goals		3-Point		F-Throws		Rebounds										Scoring	
SEASON	TEAM	GP-GS	MIN/AVG	FG-FGA	FG%	3FG-3FGA	3FG%	FT-FTA	FT%	OFF	DEF	TOT	AVG	PF-FO	A	TO	BLK	STL	PTS	AVG	
2020-21	LCU	16-0	86/5.4	4-15	.267	3-10	.300	4-4	1.000	1	4	5	0.3	5-0	11	4	0	1	15	0.9	
2021-22	LCU	27-1	193/7.2	12-28	.429	9-16	.563	8-10	.800	2	14	16	0.6	15-0	6	7	0	8	41	1.5	
2022-23	LCU	35-35	938/26.8	75-186	.403	46-115	.400	61-77	.792	9	41	50	1.4	52-0	34	36	0	20	257	7.3	
2023-24	LCU	27-27	726/26.9	45-147	.306	21-74	.284	37-41	.902	8	27	35	1.3	39-0	29	23	1	32	148	5.5	
TOTAL		105-63	1943/18.5	136-376	.362	79-215	.367	110-132	.833	20	86	106	1.0	111-0	80	70	1	61	461	4.4	

**Single Game Highs**

Statistic	Value	
Points	18	at Texas Woman's 01/21/23
Rebounds	4	5 times
Assists	4	at Midwestern St. 01/26/23, vs King (TN) 11/18/23
Steals	4	at Tex. Permian Basin 01/05/23
Blocks	1	at Midwestern St. 01/06/24
FG Made	6	vs Okla. Christian 12/01/22, at Texas Woman's 01/21/23, vs Midwestern St. 02/01/24
FG Attempts	11	vs Tex. Permian Basin 01/11/24
3FG Made	4	at Angelo St. 01/07/23, at Texas Woman's 01/21/23
3FG Attempts	8	at UT Tyler 01/19/23
FT Made	9	vs Mo. Southern St. 11/05/22
FT Attempts	10	vs Mo. Southern St. 11/05/22

**THOMAS, Taylor**

				Field Goals		3-Point		F-Throws		Rebounds										Scoring	
SEASON	TEAM	GP-GS	MIN/AVG	FG-FGA	FG%	3FG-3FGA	3FG%	FT-FTA	FT%	OFF	DEF	TOT	AVG	PF-FO	A	TO	BLK	STL	PTS	AVG	
2022-23	LCU	25-0	215/8.6	19-42	.452	1-11	.091	21-23	.913	1	20	21	0.8	26-0	8	22	3	10	60	2.4	
2023-24	LCU	25-1	294/11.8	19-61	.311	5-19	.263	17-23	.739	6	14	20	0.8	25-1	10	14	0	12	60	2.4	
TOTAL		50-1	509/10.2	38-103	.369	6-30	.200	38-46	.826	7	34	41	0.8	51-1	18	36	3	22	120	2.4	

**Single Game Highs**

Statistic	Value	
Points	9	vs Tex. Permian Basin 02/04/23, vs Union (TN) 11/03/23
Rebounds	3	4 times
Assists	2	vs Tex. Permian Basin 02/04/23, vs King (TN) 11/18/23
Steals	3	vs Midwestern St. 01/01/23
Blocks	1	vs Mo. Southern St. 11/05/22, vs Cameron 12/30/22, at Angelo St. 01/07/23
FG Made	3	vs Okla. Christian 12/01/22, vs Tex. Permian Basin 02/04/23, vs Union (TN) 11/03/23
FG Attempts	6	vs Tex. Permian Basin 02/04/23, vs Midwestern St. 02/01/24
3FG Made	2	at St. Edward's 02/22/24
3FG Attempts	3	vs Tex. Permian Basin 02/04/23
FT Made	4	at Tex. Permian Basin 01/05/23, vs Colo. Christian 11/11/22
FT Attempts	5	at Tex. Permian Basin 01/05/23





2023-24 Lubbock Christian Women's Basketball  
Individual Game-by-Game  
All games

Page 1/13  
as of Feb 29, 2024

#0 FOSTER, Grace

Opponent	Date	GS	MIN	Total		3-Pointers		Free throws		Rebounds				PF	A	TO	BLK	STL	PTS	AVG
				FG-FGA	PCT	3FG-3FGA	PCT	FT-FTA	PCT	OFF	DEF	TOT	AVG							
Union (TN)	11/03/2023	*	31:10	7-12	.583	0-2	.000	2-5	.400	1	6	7	7.0	3	4	8	1	0	16	16.0
Adams St.	11/05/2023	*	39:04	6-14	.429	3-6	.500	13-13	1.000	0	8	8	7.5	1	3	3	1	0	28	22.0
at Colo. Christian	11/10/2023	*	27:58	1-5	.200	0-2	.000	7-8	.875	0	6	6	7.0	4	0	7	0	0	9	17.7
vs CSU Pueblo	11/11/2023	*	36:57	5-9	.556	1-2	.500	13-13	1.000	1	7	8	7.3	0	3	5	1	0	24	19.3
Southwestern Okla.	11/17/2023	*	36:03	3-7	.429	0-1	.000	4-4	1.000	0	9	9	7.6	1	4	6	1	0	10	17.4
King (TN)	11/18/2023	*	16:54	4-10	.400	1-2	.500	0-0	.000	0	5	5	7.2	0	2	1	0	1	9	16.0
at Southern Nazarene	11/25/2023	*	34:02	8-14	.571	3-4	.750	3-3	1.000	0	2	2	6.4	4	2	1	2	1	22	16.9
at Okla. Christian	11/30/2023	*	33:32	4-12	.333	0-1	.000	9-10	.900	0	9	9	6.8	1	1	4	0	1	17	16.9
at Ark.-Fort Smith	12/02/2023	*	31:56	4-7	.571	0-3	.000	4-4	1.000	0	2	2	6.2	2	4	2	0	1	12	16.3
Tex. A&M Int'l	12/10/2023	*	33:36	8-13	.615	5-7	.714	6-7	.857	1	4	5	6.1	0	3	2	2	1	27	17.4
Tex. A&M-Kingsville	12/12/2023	*	32:43	7-14	.500	3-6	.500	4-4	1.000	1	7	8	6.3	0	3	0	0	1	21	17.7
at Cameron	01/04/2024	*	36:34	8-17	.471	1-5	.200	1-1	1.000	0	9	9	6.5	2	3	2	0	0	18	17.8
at Midwestern St.	01/06/2024	*	43:25	8-14	.571	3-6	.500	2-2	1.000	0	9	9	6.7	2	6	5	0	0	21	18.0
Tex. Permian Basin	01/11/2024	*	43:07	12-16	.750	4-5	.800	8-9	.889	1	4	5	6.6	3	3	2	0	4	36	19.3
Angelo St.	01/13/2024	*	36:26	8-19	.421	3-7	.429	2-5	.400	0	10	10	6.8	2	2	4	2	1	21	19.4
at Eastern N.M.	01/18/2024	*	33:49	1-3	.333	0-1	.000	2-2	1.000	0	6	6	6.8	1	5	1	0	1	4	18.4
at Western N.M.	01/20/2024	*	33:56	7-16	.438	4-9	.444	4-4	1.000	0	9	9	6.9	0	3	3	2	2	22	18.6
UT Tyler	01/25/2024	*	36:18	2-7	.286	1-3	.333	3-4	.750	1	8	9	7.0	2	2	3	1	1	8	18.1
Texas Woman's	01/27/2024	*	16:02	2-3	.667	1-2	.500	0-0	.000	0	4	4	6.8	2	0	0	1	1	5	17.4
at Angelo St.	02/08/2024	*	22:32	2-4	.500	0-0	.000	0-0	.000	0	1	1	6.6	0	1	3	0	0	4	16.7
at Tex. Permian Basin	02/10/2024	*	25:46	0-2	.000	0-2	.000	0-0	.000	0	2	2	6.3	4	0	2	1	0	0	15.9
Western N.M.	02/15/2024	*	24:37	3-7	.429	1-1	1.000	0-0	.000	0	5	5	6.3	1	2	1	0	1	7	15.5
Eastern N.M.	02/17/2024	*	29:13	10-16	.625	4-6	.667	0-0	.000	2	4	6	6.3	2	3	1	1	0	24	15.9
at St. Edward's	02/22/2024	*	33:02	4-8	.500	2-4	.500	2-2	1.000	1	4	5	6.2	1	1	2	1	0	12	15.7
at St. Mary's (TX)	02/24/2024	*	36:35	6-16	.375	2-9	.222	0-0	.000	0	6	6	6.2	1	3	3	2	1	14	15.6
Totals		25	805:17	130-265	.491	42-96	.438	89-100	.890	9	146	155	6.2	39	63	71	19	18	391	15.6

Player Averages

Games Played	Minutes/ game	Points/ game	FG Pct	3FG Pct	FT Pct	Rebounds/ game	Assists/ game	Turnovers/ game	Assist/Turnover ratio	Steals/ game	Blocks/ game
25	32.2	15.6	49.1	43.8	89.0	6.2	2.5	2.8	0.9	0.7	0.8



2023-24 Lubbock Christian Women's Basketball  
Individual Game-by-Game  
All games

Page 2/13  
as of Feb 29, 2024

#1 CHAPPELL, Kennedy

Opponent	Date	GS	MIN	Total		3-Pointers		Free throws		Rebounds				PF	A	TO	BLK	STL	PTS	AVG
				FG-FGA	PCT	3FG-3FGA	PCT	FT-FTA	PCT	OFF	DEF	TOT	AVG							
Union (TN)	11/03/2023		19:59	1-4	.250	0-2	.000	6-7	.857	1	1	2	2.0	2	1	0	0	0	8	8.0
Adams St.	11/05/2023		08:26	1-2	.500	0-0	.000	0-0	.000	0	0	0	1.0	1	1	0	0	0	2	5.0
at Colo. Christian	11/10/2023		19:49	3-4	.750	0-1	.000	4-6	.667	1	2	3	1.7	0	1	0	0	0	10	6.7
vs CSU Pueblo	11/11/2023		11:24	1-1	1.000	0-0	.000	0-0	.000	0	1	1	1.5	1	0	2	0	1	2	5.5
Southwestern Okla.	11/17/2023		11:38	1-1	1.000	0-0	.000	1-2	.500	0	1	1	1.4	0	0	1	0	1	3	5.0
King (TN)	11/18/2023		17:37	2-6	.333	0-2	.000	0-0	.000	1	2	3	1.7	3	1	0	0	2	4	4.8
at Southern Nazarene	11/25/2023		13:38	1-2	.500	0-1	.000	0-0	.000	0	1	1	1.6	1	0	1	0	2	2	4.4
at Okla. Christian	11/30/2023		12:54	2-2	1.000	1-1	1.000	0-0	.000	0	2	2	1.6	1	0	1	0	0	5	4.5
at Ark.-Fort Smith	12/02/2023		10:24	0-0	.000	0-0	.000	0-0	.000	0	2	2	1.7	1	0	1	0	0	0	4.0
Tex. A&M Int'l	12/10/2023		09:51	0-0	.000	0-0	.000	2-4	.500	0	1	1	1.6	0	2	1	0	0	2	3.8
Tex. A&M-Kingsville	12/12/2023		17:11	1-4	.250	1-1	1.000	0-0	.000	1	2	3	1.7	0	1	1	0	0	3	3.7
at Cameron	01/04/2024		14:42	2-2	1.000	2-2	1.000	0-0	.000	1	3	4	1.9	1	0	0	1	0	6	3.9
at Midwestern St.	01/06/2024		14:25	1-2	.500	1-1	1.000	0-0	.000	0	4	4	2.1	1	1	2	0	0	3	3.8
Tex. Permian Basin	01/11/2024		21:23	2-5	.400	1-3	.333	0-0	.000	1	5	6	2.4	2	0	0	0	1	5	3.9
Angelo St.	01/13/2024		18:10	2-6	.333	1-1	1.000	0-0	.000	1	3	4	2.5	2	0	1	0	0	5	4.0
at Eastern N.M.	01/18/2024		17:23	2-4	.500	1-2	.500	0-0	.000	1	2	3	2.5	1	0	1	0	1	5	4.1
at Western N.M.	01/20/2024		18:38	2-3	.667	2-3	.667	0-0	.000	0	3	3	2.5	1	0	1	0	0	6	4.2
UT Tyler	01/25/2024		17:18	2-2	1.000	1-1	1.000	0-0	.000	2	1	3	2.6	2	0	0	0	0	5	4.2
Texas Woman's	01/27/2024		31:44	2-3	.667	1-1	1.000	3-4	.750	1	5	6	2.7	4	1	1	0	5	8	4.4
Midwestern St.	02/01/2024	*	29:15	2-5	.400	1-2	.500	1-1	1.000	0	7	7	3.0	2	1	1	0	2	6	4.5
Cameron	02/03/2024	*	33:43	4-10	.400	0-3	.000	4-4	1.000	2	7	9	3.2	2	1	0	1	2	12	4.9
at Angelo St.	02/08/2024	*	29:37	2-3	.667	0-1	.000	1-1	1.000	1	6	7	3.4	1	0	3	0	3	5	4.9
at Tex. Permian Basin	02/10/2024	*	32:02	1-9	.111	0-6	.000	4-4	1.000	1	3	4	3.4	5	3	3	0	2	6	4.9
Western N.M.	02/15/2024	*	22:51	2-10	.200	1-2	.500	2-2	1.000	0	5	5	3.5	0	1	1	1	2	7	5.0
Eastern N.M.	02/17/2024	*	21:04	3-6	.500	0-1	.000	0-0	.000	1	5	6	3.6	4	0	3	0	0	6	5.0
at St. Edward's	02/22/2024	*	29:38	3-4	.750	0-1	.000	0-0	.000	1	1	2	3.5	1	0	0	0	2	6	5.1
at St. Mary's (TX)	02/24/2024	*	34:43	2-8	.250	0-3	.000	0-0	.000	3	5	8	3.7	3	2	3	0	1	4	5.0
Totals		8	539:26	47-108	.435	14-41	.341	28-35	.800	20	80	100	3.7	42	17	28	3	27	136	5.0

Player Averages

Games Played	Minutes/ game	Points/ game	FG Pct	3FG Pct	FT Pct	Rebounds/ game	Assists/ game	Turnovers/ game	Assist/Turnover ratio	Steals/ game	Blocks/ game
27	20.0	5.0	43.5	34.1	80.0	3.7	0.6	1.0	0.6	1.0	0.1



2023-24 Lubbock Christian Women's Basketball  
Individual Game-by-Game  
All games

Page 3/13  
as of Feb 29, 2024

#2 MADDUX, Maci

Opponent	Date	GS	MIN	Total		3-Pointers		Free throws		Rebounds				PF	A	TO	BLK	STL	PTS	AVG
				FG-FGA	PCT	3FG-3FGA	PCT	FT-FTA	PCT	OFF	DEF	TOT	AVG							
Union (TN)	11/03/2023	*	38:40	8-11	.727	0-0	.000	0-0	.000	0	4	4	4.0	4	4	4	0	1	16	16.0
Adams St.	11/05/2023	*	40:00	6-11	.545	2-3	.667	0-0	.000	0	4	4	4.0	1	4	2	0	3	14	15.0
at Colo. Christian	11/10/2023	*	44:35	4-14	.286	0-2	.000	4-4	1.000	1	5	6	4.7	3	4	1	0	3	12	14.0
vs CSU Pueblo	11/11/2023	*	38:46	7-18	.389	2-5	.400	4-4	1.000	2	4	6	5.0	1	5	5	0	5	20	15.5
Southwestern Okla.	11/17/2023	*	37:37	6-13	.462	1-3	.333	2-2	1.000	1	2	3	4.6	0	2	2	0	2	15	15.4
King (TN)	11/18/2023	*	20:56	6-8	.750	1-1	1.000	1-2	.500	0	3	3	4.3	1	1	0	0	1	14	15.2
at Southern Nazarene	11/25/2023	*	39:55	6-14	.429	0-2	.000	0-0	.000	1	3	4	4.3	3	5	4	0	3	12	14.7
at Okla. Christian	11/30/2023	*	37:11	4-10	.400	1-4	.250	5-6	.833	1	3	4	4.3	3	2	3	0	0	14	14.6
at Ark.-Fort Smith	12/02/2023	*	40:00	7-11	.636	0-2	.000	0-0	.000	0	2	2	4.0	2	0	4	0	5	14	14.6
Tex. A&M Int'l	12/10/2023	*	35:14	2-11	.182	0-0	.000	0-0	.000	0	3	3	3.9	0	7	5	0	1	4	13.5
Tex. A&M-Kingsville	12/12/2023	*	34:39	3-8	.375	0-2	.000	0-0	.000	2	2	4	3.9	1	3	2	0	1	6	12.8
at Cameron	01/04/2024	*	38:02	4-10	.400	3-6	.500	2-2	1.000	1	0	1	3.7	0	5	1	0	1	13	12.8
at Midwestern St.	01/06/2024	*	44:02	4-11	.364	3-4	.750	2-4	.500	0	8	8	4.0	1	7	2	0	0	13	12.8
Tex. Permian Basin	01/11/2024	*	41:38	4-6	.667	1-1	1.000	1-2	.500	0	2	2	3.9	1	12	0	0	1	10	12.6
Angelo St.	01/13/2024	*	39:17	3-9	.333	1-3	.333	1-2	.500	1	4	5	3.9	3	6	2	0	4	8	12.3
at Eastern N.M.	01/18/2024	*	34:27	0-6	.000	0-0	.000	0-0	.000	0	3	3	3.9	1	5	0	1	2	0	11.6
at Western N.M.	01/20/2024	*	35:02	6-6	1.000	1-1	1.000	0-0	.000	1	2	3	3.8	0	8	0	0	0	13	11.6
UT Tyler	01/25/2024	*	37:58	2-7	.286	2-3	.667	2-2	1.000	0	3	3	3.8	3	2	2	0	5	8	11.4
Texas Woman's	01/27/2024	*	36:22	4-11	.364	1-3	.333	3-4	.750	0	1	1	3.6	0	5	1	0	0	12	11.5
Midwestern St.	02/01/2024	*	34:22	5-12	.417	1-1	1.000	0-0	.000	1	3	4	3.7	2	6	1	0	2	11	11.5
Cameron	02/03/2024	*	38:17	4-10	.400	0-0	.000	0-0	.000	0	3	3	3.6	2	1	3	0	1	8	11.3
at Angelo St.	02/08/2024	*	32:12	3-11	.273	1-2	.500	0-0	.000	0	4	4	3.6	0	2	3	0	2	7	11.1
at Tex. Permian Basin	02/10/2024	*	40:00	4-11	.364	1-4	.250	2-2	1.000	0	2	2	3.6	1	1	5	0	3	11	11.1
Western N.M.	02/15/2024	*	34:49	5-10	.500	2-2	1.000	0-0	.000	0	0	0	3.4	0	5	1	0	1	12	11.1
Eastern N.M.	02/17/2024	*	33:35	3-7	.429	1-1	1.000	0-0	.000	1	2	3	3.4	0	5	1	1	0	7	11.0
at St. Edward's	02/22/2024	*	39:53	7-17	.412	2-7	.286	0-0	.000	0	5	5	3.5	1	2	3	0	4	16	11.2
at St. Mary's (TX)	02/24/2024	*	40:00	5-13	.385	1-3	.333	2-4	.500	1	1	2	3.4	1	4	2	0	0	13	11.2
Totals		27	1007:28	122-286	.427	28-65	.431	31-40	.775	14	78	92	3.4	35	113	59	2	51	303	11.2

Player Averages

Games Played	Minutes/game	Points/game	FG Pct	3FG Pct	FT Pct	Rebounds/game	Assists/game	Turnovers/game	Assist/Turnover ratio	Steals/game	Blocks/game
27	37.3	11.2	42.7	43.1	77.5	3.4	4.2	2.2	1.9	1.9	0.1





2023-24 Lubbock Christian Women's Basketball  
Individual Game-by-Game  
All games

Page 4/13  
as of Feb 29, 2024

#3 ROBERTSON, Audrey

Opponent	Date	GS	MIN	Total		3-Pointers		Free throws		Rebounds				PF	A	TO	BLK	STL	PTS	AVG
				FG-FGA	PCT	3FG-3FGA	PCT	FT-FTA	PCT	OFF	DEF	TOT	AVG							
Union (TN)	11/03/2023		29:41	4-10	.400	1-2	.500	3-4	.750	0	3	3	3.0	3	2	1	0	3	12	12.0
Adams St.	11/05/2023	*	31:18	3-9	.333	0-1	.000	0-0	.000	1	1	2	2.5	2	1	3	0	1	6	9.0
at Colo. Christian	11/10/2023	*	39:28	6-9	.667	2-2	1.000	2-2	1.000	1	5	6	3.7	2	3	2	0	1	16	11.3
vs CSU Pueblo	11/11/2023	*	32:34	4-7	.571	1-3	.333	4-6	.667	1	7	8	4.8	2	1	4	0	2	13	11.8
Southwestern Okla.	11/17/2023	*	31:33	6-8	.750	1-2	.500	1-1	1.000	0	2	2	4.2	1	6	2	0	1	14	12.2
King (TN)	11/18/2023	*	14:27	3-4	.750	1-2	.500	1-1	1.000	0	1	1	3.7	1	3	1	0	0	8	11.5
at Southern Nazarene	11/25/2023	*	30:59	2-8	.250	0-2	.000	0-0	.000	0	5	5	3.9	0	1	3	0	1	4	10.4
at Okla. Christian	11/30/2023	*	31:15	8-11	.727	2-2	1.000	2-4	.500	1	3	4	3.9	2	2	0	0	1	20	11.6
at Ark.-Fort Smith	12/02/2023	*	26:50	5-9	.556	2-3	.667	6-8	.750	1	3	4	3.9	4	0	2	0	1	18	12.3
Tex. A&M Int'l	12/10/2023	*	32:49	4-8	.500	0-3	.000	1-2	.500	2	2	4	3.9	3	1	5	0	1	9	12.0
Tex. A&M-Kingsville	12/12/2023	*	24:54	2-9	.222	0-0	.000	2-3	.667	3	1	4	3.9	2	0	1	0	0	6	11.5
at Cameron	01/04/2024	*	32:00	4-9	.444	2-3	.667	0-0	.000	2	2	4	3.9	1	2	1	0	0	10	11.3
at Midwestern St.	01/06/2024	*	34:51	8-16	.500	1-4	.250	1-2	.500	4	3	7	4.2	1	3	3	0	0	18	11.8
Tex. Permian Basin	01/11/2024	*	29:56	5-9	.556	2-3	.667	1-2	.500	0	5	5	4.2	4	1	3	0	1	13	11.9
Angelo St.	01/13/2024	*	37:07	8-17	.471	3-7	.429	2-2	1.000	2	4	6	4.3	0	2	2	0	2	21	12.5
at Eastern N.M.	01/18/2024	*	33:38	10-13	.769	3-3	1.000	1-1	1.000	0	3	3	4.3	4	1	2	0	1	24	13.3
at Western N.M.	01/20/2024	*	32:37	3-7	.429	2-2	1.000	0-0	.000	1	2	3	4.2	2	4	3	1	1	8	12.9
UT Tyler	01/25/2024	*	37:08	7-17	.412	2-5	.400	1-2	.500	1	2	3	4.1	4	3	1	0	0	17	13.2
Texas Woman's	01/27/2024	*	38:59	5-14	.357	2-5	.400	1-2	.500	2	5	7	4.3	2	2	0	1	1	13	13.2
Midwestern St.	02/01/2024	*	31:55	10-19	.526	2-4	.500	1-3	.333	1	5	6	4.4	0	3	0	1	1	23	13.7
Cameron	02/03/2024	*	38:33	5-11	.455	0-3	.000	10-11	.909	1	1	2	4.2	3	1	6	0	1	20	14.0
at Angelo St.	02/08/2024	*	37:06	5-15	.333	1-3	.333	2-2	1.000	0	4	4	4.2	1	1	0	0	0	13	13.9
at Tex. Permian Basin	02/10/2024	*	39:51	5-13	.385	3-10	.300	7-8	.875	0	3	3	4.2	4	4	4	0	1	20	14.2
Western N.M.	02/15/2024	*	27:19	5-8	.625	1-1	1.000	1-2	.500	1	0	1	4.0	0	4	1	2	2	12	14.1
Eastern N.M.	02/17/2024	*	27:44	1-3	.333	0-0	.000	1-2	.500	1	4	5	4.1	1	5	2	0	4	3	13.6
at St. Edward's	02/22/2024	*	36:40	8-15	.533	2-3	.667	1-2	.500	1	2	3	4.0	2	5	4	0	0	19	13.8
at St. Mary's (TX)	02/24/2024	*	37:24	1-13	.077	0-4	.000	2-2	1.000	4	1	5	4.1	2	1	0	0	2	4	13.5
Totals		26	878:36	137-291	.471	36-82	.439	54-74	.730	31	79	110	4.1	53	62	56	5	29	364	13.5

Player Averages

Games Played	Minutes/ game	Points/ game	FG Pct	3FG Pct	FT Pct	Rebounds/ game	Assists/ game	Turnovers/ game	Assist/Turnover ratio	Steals/ game	Blocks/ game
27	32.5	13.5	47.1	43.9	73.0	4.1	2.3	2.1	1.1	1.1	0.2



2023-24 Lubbock Christian Women's Basketball  
Individual Game-by-Game  
All games

Page 5/13  
as of Feb 29, 2024

#4 MATHEWS, Kimber

Opponent	Date	GS	MIN	Total		3-Pointers		Free throws		Rebounds										
				FG-FGA	PCT	3FG-3FGA	PCT	FT-FTA	PCT	OFF	DEF	TOT	AVG	PF	A	TO	BLK	STL	PTS	AVG
King (TN)	11/18/2023		10:58	1-2	.500	1-1	1.000	2-2	1.000	1	0	1	1.0	3	0	0	0	0	5	5.0
at Western N.M.	01/20/2024		01:55	0-0	.000	0-0	.000	0-0	.000	0	0	0	0.5	0	0	0	0	0	0	2.5
Midwestern St.	02/01/2024		01:28	0-1	.000	0-1	.000	0-0	.000	0	0	0	0.3	0	0	0	0	0	0	1.7
Western N.M.	02/15/2024		02:58	0-0	.000	0-0	.000	0-0	.000	0	0	0	0.3	0	0	0	0	1	0	1.3
Eastern N.M.	02/17/2024		02:25	0-1	.000	0-0	.000	2-2	1.000	0	1	1	0.4	1	0	0	0	0	2	1.4
Totals		0	19:44	1-4	.250	1-2	.500	4-4	1.000	1	1	2	0.4	4	0	0	0	1	7	1.4

Player Averages

Games Played	Minutes/ game	Points/ game	FG Pct	3FG Pct	FT Pct	Rebounds/ game	Assists/ game	Turnovers/ game	Assist/Turnover ratio	Steals/ game	Blocks/ game
5	3.9	1.4	25.0	50.0	100.0	0.4	0.0	0.0	0.0	0.2	0.0



2023-24 Lubbock Christian Women's Basketball  
Individual Game-by-Game  
All games

Page 6/13  
as of Feb 29, 2024

#11 ALLEN, Taylor

Opponent	Date	GS	MIN	Total		3-Pointers		Free throws		Rebounds				PF	A	TO	BLK	STL	PTS	AVG
				FG-FGA	PCT	3FG-3FGA	PCT	FT-FTA	PCT	OFF	DEF	TOT	AVG							
King (TN)	11/18/2023		12:53	4-7	.571	1-1	1.000	0-0	.000	2	1	3	3.0	0	2	0	0	1	9	9.0
at Ark.-Fort Smith	12/02/2023		01:18	0-0	.000	0-0	.000	0-0	.000	0	0	0	1.5	0	0	0	0	0	0	4.5
Tex. A&M Int'l	12/10/2023		05:26	1-1	1.000	0-0	.000	0-0	.000	0	0	0	1.0	0	0	1	0	1	2	3.7
Tex. A&M-Kingsville	12/12/2023		05:56	0-0	.000	0-0	.000	0-0	.000	0	0	0	0.8	0	0	0	0	0	0	2.8
at Cameron	01/04/2024		03:42	0-0	.000	0-0	.000	0-0	.000	0	1	1	0.8	1	0	0	0	0	0	2.2
at Midwestern St.	01/06/2024		03:20	0-1	.000	0-0	.000	0-0	.000	0	0	0	0.7	0	0	1	0	0	0	1.8
Tex. Permian Basin	01/11/2024		01:41	0-1	.000	0-1	.000	0-0	.000	0	0	0	0.6	2	0	1	0	0	0	1.6
at Eastern N.M.	01/18/2024		01:46	0-0	.000	0-0	.000	0-0	.000	0	0	0	0.5	0	0	0	0	0	0	1.4
at Western N.M.	01/20/2024		02:41	0-0	.000	0-0	.000	0-0	.000	0	0	0	0.4	0	0	0	0	0	0	1.2
Midwestern St.	02/01/2024		06:34	0-1	.000	0-0	.000	1-2	.500	0	1	1	0.5	0	0	1	0	0	1	1.2
at Angelo St.	02/08/2024		04:08	0-2	.000	0-0	.000	0-0	.000	2	0	2	0.6	0	0	1	0	1	0	1.1
Western N.M.	02/15/2024		02:58	0-0	.000	0-0	.000	0-0	.000	0	0	0	0.6	1	0	0	0	0	0	1.0
Eastern N.M.	02/17/2024		06:25	0-1	.000	0-1	.000	2-2	1.000	0	0	0	0.5	0	1	0	0	1	2	1.1
Totals		0	58:47	5-14	.357	1-3	.333	3-4	.750	4	3	7	0.5	4	3	5	0	4	14	1.1

Player Averages

Games Played	Minutes/ game	Points/ game	FG Pct	3FG Pct	FT Pct	Rebounds/ game	Assists/ game	Turnovers/ game	Assist/Turnover ratio	Steals/ game	Blocks/ game
13	4.5	1.1	35.7	33.3	75.0	0.5	0.2	0.4	0.6	0.3	0.0



**2023-24 Lubbock Christian Women's Basketball**  
**Individual Game-by-Game**  
**All games**

Page 7/13  
as of Feb 29, 2024

**#12 THOMAS, Taylor**

Opponent	Date	GS	MIN	Total		3-Pointers		Free throws		Rebounds				PF	A	TO	BLK	STL	PTS	AVG
				FG-FGA	PCT	3FG-3FGA	PCT	FT-FTA	PCT	OFF	DEF	TOT	AVG							
Union (TN)	11/03/2023	*	20:12	3-5	.600	1-1	1.000	2-2	1.000	1	2	3	3.0	5	1	1	0	0	9	9.0
Adams St.	11/05/2023		13:35	1-2	.500	1-1	1.000	0-0	.000	0	3	3	3.0	1	0	1	0	2	3	6.0
at Colo. Christian	11/10/2023		10:16	0-1	.000	0-1	.000	0-0	.000	0	0	0	2.0	0	0	2	0	1	0	4.0
vs CSU Pueblo	11/11/2023		08:18	2-2	1.000	0-0	.000	1-1	1.000	0	1	1	1.8	0	1	0	0	0	5	4.3
Southwestern Okla.	11/17/2023		11:13	0-2	.000	0-1	.000	2-2	1.000	1	0	1	1.6	0	1	1	0	1	2	3.8
King (TN)	11/18/2023		18:31	1-2	.500	0-0	.000	3-4	.750	0	0	0	1.3	2	2	1	0	1	5	4.0
at Southern Nazarene	11/25/2023		07:44	1-2	.500	0-0	.000	0-0	.000	0	0	0	1.1	2	0	1	0	0	2	3.7
at Okla. Christian	11/30/2023		11:18	0-1	.000	0-0	.000	1-2	.500	1	2	3	1.4	3	0	0	0	0	1	3.4
at Ark.-Fort Smith	12/02/2023		09:38	0-0	.000	0-0	.000	0-0	.000	0	0	0	1.2	1	0	2	0	1	0	3.0
Tex. A&M Int'l	12/10/2023		12:46	0-2	.000	0-1	.000	2-2	1.000	0	2	2	1.3	0	1	0	0	0	2	2.9
Tex. A&M-Kingsville	12/12/2023		09:54	0-3	.000	0-1	.000	0-0	.000	0	0	0	1.2	0	0	2	0	0	0	2.6
at Cameron	01/04/2024		11:18	1-5	.200	0-2	.000	0-0	.000	1	0	1	1.2	0	0	0	0	0	2	2.6
at Midwestern St.	01/06/2024		10:32	0-1	.000	0-0	.000	0-0	.000	0	0	0	1.1	1	0	1	0	0	0	2.4
at Eastern N.M.	01/18/2024		05:41	0-1	.000	0-1	.000	0-0	.000	0	0	0	1.0	0	0	0	0	0	0	2.2
at Western N.M.	01/20/2024		04:11	0-0	.000	0-0	.000	0-0	.000	0	0	0	0.9	0	0	1	0	0	0	2.1
UT Tyler	01/25/2024		02:44	0-2	.000	0-2	.000	0-0	.000	0	0	0	0.9	0	0	0	0	0	0	1.9
Texas Woman's	01/27/2024		11:11	1-2	.500	0-1	.000	1-2	.500	0	0	0	0.8	2	0	1	0	0	3	2.0
Midwestern St.	02/01/2024		15:53	2-6	.333	0-2	.000	0-0	.000	0	0	0	0.8	1	1	0	0	2	4	2.1
Cameron	02/03/2024		15:06	0-4	.000	0-0	.000	2-2	1.000	0	1	1	0.8	0	0	0	0	1	2	2.1
at Angelo St.	02/08/2024		18:32	1-5	.200	0-1	.000	1-1	1.000	0	2	2	0.9	0	1	0	0	0	3	2.2
at Tex. Permian Basin	02/10/2024		02:46	0-2	.000	0-1	.000	0-0	.000	0	0	0	0.8	1	0	0	0	0	0	2.0
Western N.M.	02/15/2024		19:57	2-3	.667	1-1	1.000	1-1	1.000	0	1	1	0.8	1	1	0	0	1	6	2.2
Eastern N.M.	02/17/2024		14:43	1-3	.333	0-0	.000	0-0	.000	0	0	0	0.8	0	1	0	0	0	2	2.2
at St. Edward's	02/22/2024		10:35	2-3	.667	2-2	1.000	0-0	.000	0	0	0	0.8	1	0	0	0	1	6	2.4
at St. Mary's (TX)	02/24/2024		17:45	1-2	.500	0-0	.000	1-4	.250	2	0	2	0.8	4	0	0	0	1	3	2.4
<b>Totals</b>		<b>1</b>	<b>294:17</b>	<b>19-61</b>	<b>.311</b>	<b>5-19</b>	<b>.263</b>	<b>17-23</b>	<b>.739</b>	<b>6</b>	<b>14</b>	<b>20</b>	<b>0.8</b>	<b>25</b>	<b>10</b>	<b>14</b>	<b>0</b>	<b>12</b>	<b>60</b>	<b>2.4</b>

**Player Averages**

Games Played	Minutes/ game	Points/ game	FG Pct	3FG Pct	FT Pct	Rebounds/ game	Assists/ game	Turnovers/ game	Assist/Turnover ratio	Steals/ game	Blocks/ game
25	11.8	2.4	31.1	26.3	73.9	0.8	0.4	0.6	0.7	0.5	0.0





2023-24 Lubbock Christian Women's Basketball  
Individual Game-by-Game  
All games

Page 8/13  
as of Feb 29, 2024

#15 STOVALL, Shaylee

Opponent	Date	GS	MIN	Total		3-Pointers		Free throws		Rebounds				PF	A	TO	BLK	STL	PTS	AVG	
				FG-FGA	PCT	3FG-3FGA	PCT	FT-FTA	PCT	OFF	DEF	TOT	AVG								
Union (TN)	11/03/2023	*	24:34	2-5	.400	0-1	.000	3-4	.750	2	0	2	2.0	1	3	1	0	1	7	7.0	
Adams St.	11/05/2023	*	26:57	1-4	.250	1-3	.333	8-8	1.000	0	0	0	1.0	1	2	1	0	1	11	9.0	
at Colo. Christian	11/10/2023	*	21:10	3-6	.500	2-4	.500	0-0	.000	0	1	1	1.0	1	1	1	0	1	8	8.7	
vs CSU Pueblo	11/11/2023	*	28:58	0-5	.000	0-4	.000	0-0	.000	0	0	0	0.8	2	0	1	0	3	0	6.5	
Southwestern Okla.	11/17/2023	*	28:41	3-5	.600	2-3	.667	2-2	1.000	0	1	1	0.8	2	0	1	0	1	10	7.2	
King (TN)	11/18/2023	*	17:19	1-1	1.000	1-1	1.000	0-0	.000	0	1	1	0.8	1	4	0	0	1	3	6.5	
at Southern Nazarene	11/25/2023	*	29:59	4-7	.571	2-3	.667	4-4	1.000	0	2	2	1.0	1	0	0	0	2	14	7.6	
at Okla. Christian	11/30/2023	*	27:55	1-6	.167	0-2	.000	1-1	1.000	0	2	2	1.1	1	1	2	0	0	3	7.0	
at Ark.-Fort Smith	12/02/2023	*	31:30	1-7	.143	0-4	.000	2-2	1.000	1	0	1	1.1	4	0	3	0	0	4	6.7	
Tex. A&M Int'l	12/10/2023	*	27:47	3-8	.375	0-3	.000	0-0	.000	1	0	1	1.1	3	0	1	0	3	6	6.6	
Tex. A&M-Kingsville	12/12/2023	*	27:27	2-6	.333	0-1	.000	0-0	.000	1	0	1	1.1	0	1	2	0	3	4	6.4	
at Cameron	01/04/2024	*	23:07	1-7	.143	1-6	.167	2-2	1.000	0	1	1	1.1	2	1	0	0	0	5	6.3	
at Midwestern St.	01/06/2024	*	30:28	1-4	.250	1-2	.500	0-0	.000	0	4	4	1.3	1	1	0	1	1	3	6.0	
Tex. Permian Basin	01/11/2024	*	36:07	1-11	.091	0-6	.000	2-2	1.000	0	2	2	1.4	0	0	2	0	1	4	5.9	
Angelo St.	01/13/2024	*	22:60	0-3	.000	0-1	.000	2-2	1.000	0	3	3	1.5	0	2	1	0	1	2	5.6	
at Eastern N.M.	01/18/2024	*	29:32	3-7	.429	2-4	.500	0-1	.000	1	1	2	1.5	1	3	0	0	0	8	5.8	
at Western N.M.	01/20/2024	*	25:53	2-4	.500	0-1	.000	0-0	.000	0	0	0	1.4	0	3	0	0	3	4	5.6	
UT Tyler	01/25/2024	*	28:42	0-2	.000	0-1	.000	2-2	1.000	0	1	1	1.4	2	0	0	0	0	2	5.4	
Texas Woman's	01/27/2024	*	30:31	3-8	.375	2-5	.400	2-2	1.000	1	0	1	1.4	2	2	2	0	1	10	5.7	
Midwestern St.	02/01/2024	*	30:22	6-9	.667	3-4	.750	0-0	.000	0	2	2	1.4	1	0	0	0	0	15	6.2	
Cameron	02/03/2024	*	30:40	1-7	.143	1-1	1.000	3-4	.750	1	1	2	1.4	2	0	1	0	2	6	6.1	
at Angelo St.	02/08/2024	*	22:57	0-7	.000	0-3	.000	0-0	.000	0	0	0	1.4	1	1	1	0	1	0	5.9	
at Tex. Permian Basin	02/10/2024	*	31:17	1-4	.250	0-2	.000	4-5	.800	0	3	3	1.4	4	1	1	0	2	6	5.9	
Western N.M.	02/15/2024	*	23:19	2-4	.500	1-2	.500	0-0	.000	0	1	1	1.4	1	1	1	0	1	5	5.8	
Eastern N.M.	02/17/2024	*	24:23	1-3	.333	1-2	.500	0-0	.000	0	0	0	1.4	0	1	0	0	1	3	5.7	
at St. Edward's	02/22/2024	*	27:42	0-3	.000	0-2	.000	0-0	.000	0	1	1	1.3	2	1	1	0	0	0	5.5	
at St. Mary's (TX)	02/24/2024	*	15:19	2-4	.500	1-3	.333	0-0	.000	0	0	0	1.3	3	0	0	0	2	5	5.5	
Totals			27	725:38	45-147	.306	21-74	.284	37-41	.902	8	27	35	1.3	39	29	23	1	32	148	5.5

Player Averages

Games Played	Minutes/game	Points/game	FG Pct	3FG Pct	FT Pct	Rebounds/game	Assists/game	Turnovers/game	Assist/Turnover ratio	Steals/game	Blocks/game
27	26.9	5.5	30.6	28.4	90.2	1.3	1.1	0.9	1.3	1.2	0.0



2023-24 Lubbock Christian Women's Basketball  
Individual Game-by-Game  
All games

Page 9/13  
as of Feb 29, 2024

#23 MCCOY, Martie

Opponent	Date	GS	MIN	Total		3-Pointers		Free throws		Rebounds				PF	A	TO	BLK	STL	PTS	AVG
				FG-FGA	PCT	3FG-3FGA	PCT	FT-FTA	PCT	OFF	DEF	TOT	AVG							
Union (TN)	11/03/2023	*	25:06	2-4	.500	0-2	.000	0-0	.000	0	3	3	3.0	4	4	1	1	0	4	4.0
Adams St.	11/05/2023	*	31:22	2-6	.333	0-1	.000	1-2	.500	1	4	5	4.0	3	1	0	1	2	5	4.5
at Colo. Christian	11/10/2023	*	25:53	2-4	.500	0-0	.000	2-2	1.000	1	4	5	4.3	3	1	3	0	0	6	5.0
vs CSU Pueblo	11/11/2023	*	08:27	0-2	.000	0-0	.000	0-0	.000	0	0	0	3.3	2	0	1	0	1	0	3.8
Southwestern Okla.	11/17/2023	*	14:47	1-2	.500	0-0	.000	1-1	1.000	0	3	3	3.2	2	0	4	1	0	3	3.6
King (TN)	11/18/2023	*	15:51	1-2	.500	0-0	.000	2-2	1.000	0	3	3	3.2	3	4	1	1	0	4	3.7
at Southern Nazarene	11/25/2023	*	18:24	2-2	1.000	0-0	.000	0-0	.000	1	4	5	3.4	3	0	1	0	0	4	3.7
at Okla. Christian	11/30/2023	*	15:43	1-3	.333	0-0	.000	0-1	.000	1	2	3	3.4	2	1	2	1	1	2	3.5
at Ark.-Fort Smith	12/02/2023	*	22:27	0-2	.000	0-0	.000	2-2	1.000	2	3	5	3.6	3	1	1	0	0	2	3.3
Tex. A&M Int'l	12/10/2023	*	14:46	0-2	.000	0-0	.000	1-2	.500	1	2	3	3.5	5	0	1	0	0	1	3.1
Tex. A&M-Kingsville	12/12/2023	*	22:28	0-3	.000	0-2	.000	0-0	.000	0	6	6	3.7	1	0	2	0	0	0	2.8
at Cameron	01/04/2024	*	18:29	0-3	.000	0-2	.000	1-2	.500	3	3	6	3.9	4	3	1	0	1	1	2.7
at Midwestern St.	01/06/2024	*	01:19	0-0	.000	0-0	.000	0-0	.000	0	0	0	3.6	2	0	0	0	0	0	2.5
Totals		13	235:01	11-35	.314	0-7	.000	10-14	.714	10	37	47	3.6	37	15	18	5	5	32	2.5

Player Averages

Games Played	Minutes/game	Points/game	FG Pct	3FG Pct	FT Pct	Rebounds/game	Assists/game	Turnovers/game	Assist/Turnover ratio	Steals/game	Blocks/game
13	18.1	2.5	31.4	0.0	71.4	3.6	1.2	1.4	0.8	0.4	0.4



**2023-24 Lubbock Christian Women's Basketball**  
**Individual Game-by-Game**  
**All games**

Page 10/13  
as of Feb 29, 2024

**#30 SPURGIN, Audrey**

Opponent	Date	GS	MIN	Total		3-Pointers		Free throws		Rebounds				PF	A	TO	BLK	STL	PTS	AVG
				FG-FGA	PCT	3FG-3FGA	PCT	FT-FTA	PCT	OFF	DEF	TOT	AVG							
Union (TN)	11/03/2023		05:38	1-3	.333	0-0	.000	2-4	.500	3	1	4	4.0	1	0	1	0	0	4	4.0
Adams St.	11/05/2023		05:31	0-0	.000	0-0	.000	0-0	.000	0	0	0	2.0	3	0	2	0	0	0	2.0
at Colo. Christian	11/10/2023		22:03	2-5	.400	0-0	.000	2-4	.500	0	2	2	2.0	3	0	2	1	1	6	3.3
vs CSU Pueblo	11/11/2023		10:08	2-3	.667	0-0	.000	0-0	.000	0	2	2	2.0	4	0	0	0	0	4	3.5
Southwestern Okla.	11/17/2023		15:24	1-4	.250	0-0	.000	0-0	.000	3	3	6	2.8	0	1	0	0	0	2	3.2
King (TN)	11/18/2023		13:18	2-2	1.000	0-0	.000	4-6	.667	0	3	3	2.8	1	0	0	0	0	8	4.0
at Southern Nazarene	11/25/2023		08:57	1-2	.500	0-0	.000	0-0	.000	0	2	2	2.7	1	0	1	0	0	2	3.7
at Okla. Christian	11/30/2023		12:41	1-2	.500	0-0	.000	0-0	.000	0	0	0	2.4	0	0	0	0	0	2	3.5
at Ark.-Fort Smith	12/02/2023		08:35	1-3	.333	0-0	.000	3-4	.750	0	0	0	2.1	0	0	0	0	0	5	3.7
Tex. A&M Int'l	12/10/2023		12:48	2-2	1.000	0-0	.000	0-0	.000	0	0	0	1.9	2	0	2	0	0	4	3.7
Tex. A&M-Kingsville	12/12/2023		04:33	0-3	.000	0-0	.000	0-2	.000	0	0	0	1.7	0	0	0	0	0	0	3.4
at Cameron	01/04/2024		03:33	0-1	.000	0-0	.000	0-0	.000	0	0	0	1.6	1	0	1	0	0	0	3.1
at Midwestern St.	01/06/2024		23:08	0-1	.000	0-0	.000	0-2	.000	1	5	6	1.9	2	0	3	0	0	0	2.8
Tex. Permian Basin	01/11/2024		12:60	1-1	1.000	0-0	.000	0-0	.000	0	0	0	1.8	2	0	2	0	0	2	2.8
Angelo St.	01/13/2024		11:44	0-2	.000	0-0	.000	1-2	.500	2	0	2	1.8	0	0	1	1	0	1	2.7
at Eastern N.M.	01/18/2024		13:10	3-9	.333	0-0	.000	2-2	1.000	1	1	2	1.8	3	1	1	0	0	8	3.0
at Western N.M.	01/20/2024		13:14	2-5	.400	0-0	.000	0-0	.000	0	2	2	1.8	2	0	1	0	2	4	3.1
UT Tyler	01/25/2024		12:24	1-3	.333	0-0	.000	0-1	.000	1	0	1	1.8	2	2	1	0	1	2	3.0
Texas Woman's	01/27/2024		17:26	2-4	.500	0-0	.000	5-8	.625	2	3	5	1.9	4	1	2	1	0	9	3.3
Midwestern St.	02/01/2024	*	11:55	1-3	.333	0-0	.000	1-2	.500	2	0	2	2.0	1	0	0	2	0	3	3.3
Cameron	02/03/2024	*	08:38	0-3	.000	0-0	.000	0-0	.000	0	0	0	1.9	0	0	1	0	1	0	3.1
at Angelo St.	02/08/2024		06:39	0-2	.000	0-0	.000	0-0	.000	0	0	0	1.8	0	0	0	0	1	0	3.0
at Tex. Permian Basin	02/10/2024		03:27	0-0	.000	0-0	.000	0-0	.000	0	1	1	1.7	0	0	0	0	0	0	2.9
Western N.M.	02/15/2024		09:45	2-3	.667	0-0	.000	0-1	.000	1	2	3	1.8	1	0	0	0	0	4	2.9
Eastern N.M.	02/17/2024		08:10	3-4	.750	0-0	.000	0-1	.000	0	0	0	1.7	1	0	2	0	0	6	3.0
at St. Edward's	02/22/2024		03:57	0-0	.000	0-0	.000	0-0	.000	0	1	1	1.7	0	0	0	0	0	0	2.9
at St. Mary's (TX)	02/24/2024		01:21	0-0	.000	0-0	.000	0-0	.000	0	0	0	1.6	2	0	1	0	0	0	2.8
<b>Totals</b>		<b>2</b>	<b>281:06</b>	<b>28-70</b>	<b>.400</b>	<b>0-0</b>	<b>.000</b>	<b>20-39</b>	<b>.513</b>	<b>16</b>	<b>28</b>	<b>44</b>	<b>1.6</b>	<b>36</b>	<b>5</b>	<b>24</b>	<b>5</b>	<b>6</b>	<b>76</b>	<b>2.8</b>

**Player Averages**

Games Played	Minutes/game	Points/game	FG Pct	3FG Pct	FT Pct	Rebounds/game	Assists/game	Turnovers/game	Assist/Turnover ratio	Steals/game	Blocks/game
27	10.4	2.8	40.0	0.0	51.3	1.6	0.2	0.9	0.2	0.2	0.2



2023-24 Lubbock Christian Women's Basketball  
Individual Game-by-Game  
All games

Page 11/13  
as of Feb 29, 2024

#31 JOHNSON, Tia

Opponent	Date	GS	MIN	Total		3-Pointers		Free throws		Rebounds				PF	A	TO	BLK	STL	PTS	AVG
				FG-FGA	PCT	3FG-3FGA	PCT	FT-FTA	PCT	OFF	DEF	TOT	AVG							
at Colo. Christian	11/10/2023		04:23	0-0	.000	0-0	.000	0-0	.000	0	0	0	0.0	0	1	0	0	0	0	0.0
vs CSU Pueblo	11/11/2023		01:37	0-0	.000	0-0	.000	0-0	.000	0	0	0	0.0	0	0	0	0	0	0	0.0
Southwestern Okla.	11/17/2023		02:23	0-0	.000	0-0	.000	0-0	.000	0	0	0	0.0	1	0	3	0	0	0	0.0
King (TN)	11/18/2023		14:03	1-2	.500	0-1	.000	0-0	.000	0	5	5	1.3	2	3	2	0	0	2	0.5
Tex. A&M-Kingsville	12/12/2023		03:24	0-0	.000	0-0	.000	0-0	.000	0	0	0	1.0	0	0	1	0	1	0	0.4
at Cameron	01/04/2024		01:44	0-0	.000	0-0	.000	0-0	.000	0	0	0	0.8	0	0	1	0	0	0	0.3
at Midwestern St.	01/06/2024		00:58	0-0	.000	0-0	.000	0-0	.000	0	0	0	0.7	0	0	0	0	0	0	0.3
at Eastern N.M.	01/18/2024		01:46	0-1	.000	0-1	.000	0-0	.000	1	0	1	0.8	0	0	0	0	0	0	0.3
at Western N.M.	01/20/2024		02:19	0-1	.000	0-0	.000	2-2	1.000	0	0	0	0.7	0	0	0	0	0	2	0.4
Midwestern St.	02/01/2024		04:03	0-1	.000	0-0	.000	1-2	.500	2	0	2	0.8	1	0	0	0	0	1	0.5
at Angelo St.	02/08/2024		02:54	0-1	.000	0-0	.000	0-0	.000	0	0	0	0.7	1	0	0	0	0	0	0.5
Western N.M.	02/15/2024		02:58	0-1	.000	0-0	.000	0-0	.000	0	0	0	0.7	1	0	0	0	0	0	0.4
Eastern N.M.	02/17/2024		05:26	1-2	.500	0-0	.000	0-0	.000	0	2	2	0.8	1	0	0	0	0	2	0.5
Totals		0	47:58	2-9	.222	0-2	.000	3-4	.750	3	7	10	0.8	7	4	7	0	1	7	0.5

Player Averages

Games Played	Minutes/ game	Points/ game	FG Pct	3FG Pct	FT Pct	Rebounds/ game	Assists/ game	Turnovers/ game	Assist/Turnover ratio	Steals/ game	Blocks/ game
13	3.7	0.5	22.2	0.0	75.0	0.8	0.3	0.5	0.6	0.1	0.0





2023-24 Lubbock Christian Women's Basketball  
Individual Game-by-Game  
All games

Page 12/13  
as of Feb 29, 2024

#33 JOHNSON, Deja

Opponent	Date	GS	MIN	Total		3-Pointers		Free throws		Rebounds				PF	A	TO	BLK	STL	PTS	AVG
				FG-FGA	PCT	3FG-3FGA	PCT	FT-FTA	PCT	OFF	DEF	TOT	AVG							
King (TN)	11/18/2023		14:13	3-5	.600	2-4	.500	0-0	.000	0	2	2	2.0	3	0	1	0	1	8	8.0
at Ark.-Fort Smith	12/02/2023		01:24	0-0	.000	0-0	.000	0-0	.000	0	0	0	1.0	0	0	0	0	0	0	4.0
Tex. A&M Int'l	12/10/2023		03:01	0-1	.000	0-0	.000	0-0	.000	1	0	1	1.0	1	0	1	0	0	0	2.7
Tex. A&M-Kingsville	12/12/2023		01:00	0-0	.000	0-0	.000	0-0	.000	0	1	1	1.0	0	0	0	0	0	0	2.0
at Cameron	01/04/2024		00:51	0-0	.000	0-0	.000	0-0	.000	0	0	0	0.8	0	0	0	0	0	0	1.6
Tex. Permian Basin	01/11/2024		06:12	1-2	.500	0-1	.000	0-0	.000	0	0	0	0.7	1	0	0	0	1	2	1.7
Angelo St.	01/13/2024		03:36	1-2	.500	0-0	.000	0-0	.000	1	0	1	0.7	0	0	0	0	0	2	1.7
at Eastern N.M.	01/18/2024		05:09	0-1	.000	0-0	.000	0-0	.000	1	0	1	0.8	0	1	0	0	0	0	1.5
at Western N.M.	01/20/2024		05:40	1-1	1.000	0-0	.000	0-0	.000	0	1	1	0.8	1	0	2	0	0	2	1.6
Texas Woman's	01/27/2024		01:54	0-0	.000	0-0	.000	0-0	.000	0	0	0	0.7	0	0	0	0	0	0	1.4
Midwestern St.	02/01/2024		10:11	1-3	.333	0-0	.000	0-0	.000	0	1	1	0.7	3	1	2	0	1	2	1.5
Cameron	02/03/2024		01:03	0-0	.000	0-0	.000	0-0	.000	0	0	0	0.7	0	0	0	0	0	0	1.3
at Angelo St.	02/08/2024		02:35	0-1	.000	0-0	.000	2-2	1.000	0	0	0	0.6	0	0	0	0	0	2	1.4
Western N.M.	02/15/2024		11:47	0-2	.000	0-2	.000	0-0	.000	0	0	0	0.6	2	1	1	0	1	0	1.3
Eastern N.M.	02/17/2024		13:32	2-3	.667	0-0	.000	0-0	.000	0	0	0	0.5	1	1	1	0	1	4	1.5
at St. Edward's	02/22/2024		01:51	0-0	.000	0-0	.000	0-0	.000	0	0	0	0.5	0	0	1	0	0	0	1.4
at St. Mary's (TX)	02/24/2024		01:32	0-1	.000	0-1	.000	0-0	.000	0	0	0	0.5	0	0	0	0	0	0	1.3
Totals		0	85:32	9-22	.409	2-8	.250	2-2	1.000	3	5	8	0.5	12	4	9	0	5	22	1.3

Player Averages

Games Played	Minutes/ game	Points/ game	FG Pct	3FG Pct	FT Pct	Rebounds/ game	Assists/ game	Turnovers/ game	Assist/Turnover ratio	Steals/ game	Blocks/ game
17	5.0	1.3	40.9	25.0	100.0	0.5	0.2	0.5	0.4	0.3	0.0



2023-24 Lubbock Christian Women's Basketball  
Individual Game-by-Game  
All games

Page 13/13  
as of Feb 29, 2024

#40 SCHUMANN, Reese

Opponent	Date	GS	MIN	Total		3-Pointers		Free throws		Rebounds				PF	A	TO	BLK	STL	PTS	AVG
				FG-FGA	PCT	3FG-3FGA	PCT	FT-FTA	PCT	OFF	DEF	TOT	AVG							
Union (TN)	11/03/2023		05:00	0-0	.000	0-0	.000	2-2	1.000	0	0	0	0.0	0	0	0	0	0	2	2.0
Adams St.	11/05/2023		03:47	0-0	.000	0-0	.000	0-0	.000	0	0	0	0.0	1	0	0	0	0	0	1.0
at Colo. Christian	11/10/2023		09:26	0-1	.000	0-0	.000	0-0	.000	1	1	2	0.7	1	0	0	1	0	0	0.7
vs CSU Pueblo	11/11/2023		22:51	1-3	.333	0-0	.000	1-2	.500	2	1	3	1.3	4	1	0	0	2	3	1.3
Southwestern Okla.	11/17/2023		10:41	1-2	.500	0-0	.000	0-0	.000	1	2	3	1.6	3	1	1	0	0	2	1.4
King (TN)	11/18/2023		13:00	1-3	.333	0-0	.000	1-2	.500	2	1	3	1.8	0	1	3	1	2	3	1.7
at Southern Nazarene	11/25/2023		16:22	1-3	.333	0-0	.000	0-0	.000	1	1	2	1.9	0	1	0	0	1	2	1.7
at Okla. Christian	11/30/2023		17:31	1-2	.500	0-0	.000	3-4	.750	1	2	3	2.0	5	1	3	0	0	5	2.1
at Ark.-Fort Smith	12/02/2023		15:58	0-2	.000	0-0	.000	3-4	.750	3	4	7	2.6	3	2	0	0	0	3	2.2
Tex. A&M Int'l	12/10/2023		11:56	1-1	1.000	0-0	.000	1-3	.333	2	3	5	2.8	5	0	3	0	1	3	2.3
Tex. A&M-Kingsville	12/12/2023		15:52	1-4	.250	0-0	.000	0-0	.000	2	3	5	3.0	0	1	2	0	3	2	2.3
at Cameron	01/04/2024		15:58	4-7	.571	0-0	.000	0-0	.000	2	1	3	3.0	4	0	0	1	0	8	2.8
at Midwestern St.	01/06/2024		18:31	5-8	.625	0-0	.000	0-0	.000	2	3	5	3.2	5	0	0	0	0	10	3.3
Tex. Permian Basin	01/11/2024	*	31:56	0-2	.000	0-0	.000	2-2	1.000	2	3	5	3.3	4	0	3	1	0	2	3.2
Angelo St.	01/13/2024	*	30:41	3-4	.750	0-0	.000	1-2	.500	4	6	10	3.7	2	0	1	2	1	7	3.5
at Eastern N.M.	01/18/2024	*	23:39	10-14	.714	0-0	.000	4-6	.667	6	4	10	4.1	3	2	1	1	0	24	4.8
at Western N.M.	01/20/2024	*	23:54	1-2	.500	0-0	.000	0-0	.000	0	5	5	4.2	3	0	2	4	1	2	4.6
UT Tyler	01/25/2024	*	27:28	4-8	.500	0-0	.000	6-9	.667	4	5	9	4.4	3	0	2	1	2	14	5.1
Texas Woman's	01/27/2024	*	15:51	1-4	.250	0-0	.000	2-2	1.000	1	2	3	4.4	4	0	4	0	0	4	5.1
Midwestern St.	02/01/2024		24:02	3-4	.750	0-0	.000	1-2	.500	4	3	7	4.5	4	0	0	2	0	7	5.2
Cameron	02/03/2024		34:00	3-9	.333	0-0	.000	2-2	1.000	7	11	18	5.1	3	2	0	2	0	8	5.3
at Angelo St.	02/08/2024		20:48	3-10	.300	0-0	.000	2-2	1.000	4	2	6	5.2	3	0	1	2	0	8	5.4
at Tex. Permian Basin	02/10/2024		24:50	4-7	.571	0-0	.000	1-2	.500	4	2	6	5.2	4	0	1	0	0	9	5.6
Western N.M.	02/15/2024		16:42	3-5	.600	0-0	.000	0-0	.000	4	4	8	5.3	2	0	2	1	0	6	5.6
Eastern N.M.	02/17/2024		13:20	1-3	.333	0-0	.000	3-4	.750	1	2	3	5.2	3	0	2	0	0	5	5.6
at St. Edward's	02/22/2024		16:43	3-3	1.000	0-0	.000	1-2	.500	1	1	2	5.1	5	0	1	0	0	7	5.6
at St. Mary's (TX)	02/24/2024		15:21	1-3	.333	0-0	.000	2-2	1.000	4	4	8	5.2	2	0	2	0	0	4	5.6
Totals			6 496:10	56-114	.491	0-0	.000	38-54	.704	65	76	141	5.2	76	12	34	19	13	150	5.6

Player Averages

Games Played	Minutes/game	Points/game	FG Pct	3FG Pct	FT Pct	Rebounds/game	Assists/game	Turnovers/game	Assist/Turnover ratio	Steals/game	Blocks/game
27	18.4	5.6	49.1	0.0	70.4	5.2	0.4	1.3	0.4	0.5	0.7

## LUBBOCK CHRISTIAN UNIVERSITY WOMEN'S BASKETBALL GAME NOTES

Union (TN) vs Lubbock Christian  
11/03/23 5:00 pm at Lubbock, TX

## Union (TN) 87 • 1-0,0-0 Gulf Sou

#	Player		Total		3-Ptr		Rebounds			PF	TP	A TO		Blk	Stl	Min
			FG-FGA	FG-FGA	FT-FTA	FT-FTA	Off	Def	Tot							
01	Shanique Lucas	g	4-10	1-3	9-10	0	2	2	4	18	2	1	1	1	20	
03	Jazalyn Anousinh	g	1-2	0-0	2-2	1	2	3	4	4	0	3	0	2	22	
04	Macey Lee	g	8-10	3-4	0-0	0	1	1	3	19	0	1	0	1	18	
20	Bethany Dillard	g	1-3	0-2	1-1	0	0	0	1	3	2	2	0	0	15	
24	Olivia Lee	g	1-2	0-0	2-4	0	3	3	0	4	0	2	0	0	12	
11	Brooke Hampel		0-1	0-0	2-4	2	2	4	3	2	4	4	0	0	24	
12	Emma Kallas		3-5	0-0	1-2	0	1	1	3	7	1	3	0	0	19	
13	Lauren West		5-11	5-9	0-0	0	2	2	2	15	2	0	0	0	18	
15	Shylee Morrison		0-1	0-1	2-2	1	0	1	2	2	1	2	0	1	16	
22	Kieli Robinson		2-4	0-0	0-0	3	2	5	3	4	0	0	0	0	11	
32	Leah Cauble		3-8	3-6	0-0	2	4	6	4	9	2	1	1	1	25	
Team						0	1	1								
Totals			28-57	12-25	19-25	9	20	29	29	87	14	19	2	6	200	
1st - FG %:			9-13	69.2%	2nd: 5-14	35.7%	3rd: 8-14	57.1%	4th: 6-16	37.5%	Game: 28-57	49.1%	Deadball			
3FG %:			1-3	33.3%	0-5	0.0%	3-5	60.0%	2-6	33.3%	12-25	48.0%	Rebounds			
FT %:			7-9	77.8%	2-2	100.0%	6-8	75.0%	4-6	66.7%	19-25	76.0%	3			

## Lubbock Christian 78 • 0-1,0-0 Lone Sta

#	Player		Total		3-Ptr		Rebounds			PF	TP	A TO		Blk	Stl	Min
			FG-FGA	FG-FGA	FT-FTA	FT-FTA	Off	Def	Tot							
00	Grace Foster	f	7-12	0-2	2-5	1	6	7	3	16	4	8	1	0	31	
23	Martie McCoy	f	2-4	0-2	0-0	0	3	3	4	4	1	1	0	0	25	
02	Maci Maddox	g	8-11	0-0	0-0	0	4	4	4	16	4	4	0	1	39	
12	Taylor Thomas	g	3-5	1-1	2-2	1	2	3	5	9	1	1	0	0	21	
15	Shaylee Stovall	g	2-5	0-1	3-4	2	0	2	1	7	3	1	0	1	24	
01	Kennedy Chappell		1-4	0-2	6-7	1	1	2	2	8	1	0	0	0	21	
03	Audrey Robertson		4-10	1-2	3-4	0	3	3	3	12	2	1	0	3	29	
30	Audrey Spurgin		1-3	0-0	2-4	3	1	4	1	4	0	1	0	0	6	
40	Reese Schumann		0-0	0-0	2-2	0	0	0	0	2	0	0	0	0	4	
Team						1	3	4								
Totals			28-54	2-10	20-28	9	23	32	23	78	19	19	2	5	200	
1st - FG %:			9-14	64.3%	2nd: 6-16	37.5%	3rd: 7-13	53.8%	4th: 6-11	54.5%	Game: 28-54	51.9%	Deadball			
3FG %:			1-3	33.3%	0-2	0.0%	1-3	33.3%	0-2	0.0%	2-10	20.0%	Rebounds			
FT %:			1-2	50.0%	4-8	50.0%	6-8	75.0%	9-10	90.0%	20-28	71.4%	5			

## Officials:

Technical fouls: Union (TN)-None. Lubbock Christian-None.

Attendance: 347

2023-24 Women's Basketball. Round: 0. Lubbock Christian vs Union (TN). Played

Score by periods	1st	2nd	3rd	4th	Total
Union (TN)	32	12	25	18	87
Lubbock Christian	20	16	21	21	78

Adams St. vs Lubbock Christian  
11/05/23 5:00 pm at Lubbock, TX

## Adams St. 65 • 1-1,0-0 RMAC

#	Player		Total		3-Ptr		Rebounds			PF	TP	A TO		Blk	Stl	Min
			FG-FGA	FG-FGA	FT-FTA	FT-FTA	Off	Def	Tot							
22	Christabel Longe	c	6-8	1-1	0-0	4	2	6	3	13	0	2	2	0	18	
01	Harmanie Dominguez	g	6-10	3-4	2-2	0	5	5	4	17	3	1	1	1	36	
11	Elaina Watson		1-3	0-0	4-4	1	4	5	2	6	3	2	0	0	28	
24	Kiiyani Antielu	g	2-6	1-3	0-0	1	3	4	1	5	5	4	0	1	27	
24	Riahana Davis	g	2-9	1-5	3-4	1	4	5	4	8	0	3	0	2	33	
03	Destinee Paulk		0-0	0-0	0-0	0	0	0	0	0	0	1	0	0	4	
05	Kayla Harris		4-11	2-3	2-2	2	6	8	2	12	1	1	1	2	21	
10	Angelline Nageak		0-2	0-1	2-2	0	0	0	3	2	1	2	0	0	18	
14	Nyeniea John		1-2	0-0	0-0	0	2	2	2	2	0	2	0	0	15	
Team						1	0	1								
Totals			22-51	8-17	13-14	10	26	36	21	65	13	19	4	6	200	
1st - FG %:			6-12	50.0%	2nd: 5-13	38.5%	3rd: 7-14	50.0%	4th: 4-12	33.3%	Game: 22-51	43.1%	Deadball			
3FG %:			2-3	66.7%	0-5	0.0%	2-5	40.0%	3-5	60.0%	1-4	25.0%	Rebounds			
FT %:			0-0	0.0%	5-6	83.3%	2-2	100.0%	6-6	100.0%	8-17	47.1%	0			

## Lubbock Christian 69 • 1-1,0-0 Lone Sta

#	Player		Total		3-Ptr		Rebounds			PF	TP	A TO		Blk	Stl	Min
			FG-FGA	FG-FGA	FT-FTA	FT-FTA	Off	Def	Tot							
00	Grace Foster	f	6-14	3-6	13-13	0	8	8	1	28	3	3	1	0	39	
23	Martie McCoy	f	2-6	0-1	1-2	1	4	5	3	5	1	0	1	2	31	
02	Maci Maddox	g	6-11	2-3	0-0	0	4	4	1	14	4	2	0	3	40	
03	Audrey Robertson		3-9	0-1	0-0	1	1	2	2	6	1	3	0	1	31	
15	Shaylee Stovall	g	1-4	1-3	8-8	0	0	0	1	11	2	1	0	1	26	
01	Kennedy Chappell		1-2	0-0	0-0	0	0	0	1	2	1	0	0	0	9	
12	Taylor Thomas		1-2	1-1	0-0	0	3	3	1	3	0	1	0	2	14	
30	Audrey Spurgin		0-0	0-0	0-0	0	0	0	3	0	0	2	0	0	6	
40	Reese Schumann		0-0	0-0	0-0	0	0	0	1	0	0	0	0	0	4	
Team						0	0	0								
Totals			20-48	7-15	22-23	2	20	22	14	69	12	12	2	9	200	
1st - FG %:			6-15	40.0%	2nd: 5-9	55.6%	3rd: 4-13	30.8%	4th: 1-3	45.5%	Game: 20-48	41.7%	Deadball			
3FG %:			3-6	50.0%	2-3	66.7%	1-3	33.3%	1-3	33.3%	7-15	46.7%	Rebounds			
FT %:			1-1	100.0%	11-12	91.7%	2-2	100.0%	8-8	100.0%	22-23	95.7%	1			

## Officials:

Technical fouls: Adams St.-None. Lubbock Christian-None.

Attendance: 287

2023-24 Women's Basketball. Round: 0. Adams St. vs Lubbock Christian. Played a

Score by periods	1st	2nd	3rd	4th	Total
Adams St.	14	17	19	15	65
Lubbock Christian	16	23	11	19	69

Lubbock Christian vs Colo. Christian  
11/10/23 3:00 pm at Lakewood, CO

## Lubbock Christian 67 • 2-1,0-0 Lone Sta

#	Player		Total		3-Ptr		Rebounds			PF	TP	A TO		Blk	Stl	Min
			FG-FGA	FG-FGA	FT-FTA	FT-FTA	Off	Def	Tot							
00	Grace Foster	f	1-5	0-2	7-8	0	6	6	4	9	0	7	0	0	27	
23	Martie McCoy	f	2-4	0-0	2-2	1	4	5	3	6	1	3	0	0	27	
02	Maci Maddox	g	4-14	0-2	4-4	1	5	6	3	12	4	1	0	3	45	
03	Audrey Robertson		6-9	2-2	2-2	1	5	6	2	16	3	2	0	1	40	
15	Shaylee Stovall	g	3-6	2-4	0-0	0	1	1	1	8	1	1	0	1	20	
01	Kennedy Chappell		3-4	0-1	4-6	1	2	3	0	10	1	0	0	0	20	
12	Taylor Thomas		0-1	0-1	0-0	0	0	0	0	0	0	2	0	1	11	
30	Audrey Spurgin		2-5	0-0	2-4	0	2	2	3	6	0	2	1	1	22	
31	Tia Johnson		0-0	0-0	0-0	0	0	0	0	0	1	0	0	0	4	
40	Reese Schumann		0-1	0-0	0-0	1	1	2	1	0	0	0	1	0	9	
Team						1	4	5								
Totals			21-49	4-12	21-26	6	30	36	17	67	11	19	2	7	225	
1st - FG %:			6-14	42.9%	2nd: 6-10	60.0%	3rd: 4-12	33.3%	4th: 3-10	30.0%	Game: 21-49	42.9%	Deadball			
3FG %:			2-5	40.0%	1-4	25.0%	1-2	50.0%	0-1	0.0%	4-12	33.3%	Rebounds			
FT %:			0-0	0.0%	5-5	100.0%	5-6	83.3%	21-26	80.8%			3			

## Colo. Christian 62 • 0-1,0-0 RMAC

# LUBBOCK CHRISTIAN UNIVERSITY WOMEN'S BASKETBALL GAME NOTES

## Southwestern Okla. vs Lubbock Christian 11/17/23 6:00 pm at Lubbock, TX

### Southwestern Okla. 54 • 2-2,0-0 GAC

#	Player	Total		3-Ptr	Rebounds			PF	TP	A	TO	Blk	Stl	Min
		FG-FGA	FG-FGA		Off	Def	Tot							
02	Hailey Grant	f	6-13	1-1	2-3	3	9	12	3	15	2	4	1	24
10	Rees Berkey	f	0-2	0-2	0-0	0	0	0	2	0	0	1	1	2
13	Lanie Gooch	g	2-3	1-1	2-2	2	0	2	3	7	1	1	0	3
05	Averi Zinn	g	3-15	2-9	1-2	0	1	1	1	9	2	2	0	2
13	Mason Jones	g	2-4	2-3	0-0	2	1	3	1	6	3	3	0	2
00	Beyonce Lane		1-4	0-0	0-0	0	1	1	1	2	0	1	1	1
20	Chloe Cantrell		1-3	1-2	0-0	0	1	1	2	3	0	1	0	2
22	Libbi Zinn		4-7	0-2	0-0	0	1	1	1	8	0	2	0	0
23	Maebry Shields		1-1	0-0	0-0	0	0	0	1	2	0	1	0	1
24	Jamaya Johnson		1-3	0-0	0-0	2	1	3	1	2	0	2	0	0
	Team				1	1	2							
Totals			21-55	7-20	5-7	10	16	26	16	54	8	18	3	15
1st - FG %:		6-13	46.2%	2nd: 5-13	38.5%	3rd: 4-14	28.6%	4th: 6-15	40.0%	Game: 21-55	38.2%	Deadball		
3FG %:		2-4	50.0%	2-6	33.3%	2-6	33.3%	1-4	25.0%	7-20	35.0%	Rebounds		
FT %:		2-3	66.7%	0-0	0.0%	2-2	100.0%	1-2	50.0%	5-7	71.4%	1		

### Lubbock Christian 61 • 4-1,0-0 Lone Sta

#	Player	Total		3-Ptr	Rebounds			PF	TP	A	TO	Blk	Stl	Min
		FG-FGA	FG-FGA		Off	Def	Tot							
00	Grace Foster	f	3-7	0-1	4-4	0	9	9	1	10	4	6	1	0
23	Martie McCoy	f	1-2	0-0	1-1	0	3	3	2	3	0	4	1	0
02	Maci Maddox	g	6-13	1-3	2-2	1	2	3	0	15	2	2	0	2
03	Audrey Robertson	g	6-8	1-2	1-1	0	2	2	1	14	6	2	0	1
15	Shaylee Stovall	g	3-5	2-3	2-2	0	1	1	2	10	0	1	0	1
01	Kennedy Chappell		1-1	0-0	1-2	0	1	1	0	3	0	1	0	1
12	Taylor Thomas		0-2	0-1	2-2	1	0	1	0	2	1	1	0	1
30	Audrey Spurgin		1-4	0-0	0-0	3	3	6	0	2	1	0	0	0
31	Tia Johnson		0-0	0-0	0-0	0	0	0	1	0	0	3	0	0
40	Reese Schumann		1-2	0-0	0-0	1	2	3	3	2	1	1	0	0
	Team				0	2	2							
Totals			22-44	4-10	13-14	6	25	31	10	61	15	22	2	6
1st - FG %:		9-12	75.0%	2nd: 4-8	50.0%	3rd: 5-10	50.0%	4th: 4-14	28.6%	Game: 22-44	50.0%	Deadball		
3FG %:		1-1	100.0%	1-3	33.3%	2-4	50.0%	0-2	0.0%	4-10	40.0%	Rebounds		
FT %:		2-2	100.0%	2-2	100.0%	2-2	100.0%	3-3	100.0%	13-14	92.9%	1		

#### Officials:

Technical fouls: Southwestern Okla.-None, Lubbock Christian-None.

Attendance: 208

2023-24 Women's Basketball. Round: 0. Lubbock Christian vs Southwestern Okla..

Score by periods	1st	2nd	3rd	4th	Total
Southwestern Okla.	16	12	12	14	54
Lubbock Christian	25	11	14	11	61

## King (TN) vs Lubbock Christian 11/18/23 7:30 pm at Lubbock, TX

### King (TN) 42 • 0-5,0-0 Conferen

#	Player	Total		3-Ptr	Rebounds			PF	TP	A	TO	Blk	Stl	Min
		FG-FGA	FG-FGA		Off	Def	Tot							
02	Alexa Gramann	g	0-2	0-0	0-2	3	3	6	1	0	1	1	0	0
05	Brianna Dunbar	g	1-4	0-1	6-6	0	1	1	0	8	0	3	0	2
11	Alayna Smith	g	0-4	0-0	0-0	0	1	1	3	0	0	4	0	0
12	Jaden Potts	g	0-1	0-0	1-2	1	1	2	0	1	0	0	0	0
22	Ashley Allen	g	5-7	0-0	2-2	4	5	9	1	12	1	1	1	1
01	Michelle Gallegos		0-0	0-0	2-2	0	1	1	1	2	0	0	0	0
03	Jhayda McKinney		0-3	0-3	0-0	0	1	1	1	0	0	2	0	0
04	Jaylasia Office		2-6	0-4	2-2	0	0	0	3	6	1	3	0	0
13	Kiley Beach		1-2	0-0	1-2	1	2	3	1	3	0	0	0	0
15	Jaelyn West		2-10	1-3	2-6	1	2	3	2	7	0	2	0	1
24	Torey Walker		0-4	0-0	0-2	1	2	3	3	0	0	0	1	0
32	Raven Addison		1-6	0-0	1-2	1	1	2	1	3	0	1	0	1
33	Maddie Bryant		0-2	0-2	0-0	0	0	0	0	0	0	0	0	0
	Team				5	1	6							
Totals			12-51	1-13	17-29	17	21	38	17	42	3	19	2	5
1st - FG %:		5-13	38.5%	2nd: 2-13	15.4%	3rd: 4-13	30.8%	4th: 1-12	8.3%	Game: 12-51	23.5%	Deadball		
3FG %:		1-4	25.0%	0-3	0.0%	0-1	0.0%	0-5	0.0%	1-13	7.7%	Rebounds		
FT %:		1-3	33.3%	7-10	70.0%	1-2	50.0%	8-14	57.1%	17-29	58.6%	6		

### Lubbock Christian 82 • 5-1,0-0 Lone Sta

#	Player	Total		3-Ptr	Rebounds			PF	TP	A	TO	Blk	Stl	Min
		FG-FGA	FG-FGA		Off	Def	Tot							
00	Grace Foster	f	4-10	1-2	0-0	0	5	5	0	9	2	1	0	1
23	Martie McCoy	f	1-2	0-0	2-2	0	3	3	3	4	4	1	1	0
02	Maci Maddox	g	6-8	1-1	1-2	0	3	3	1	14	1	0	0	1
03	Audrey Robertson	g	3-4	1-2	1-1	0	1	1	1	8	3	1	0	0
15	Shaylee Stovall	g	1-1	1-1	0-0	0	1	1	1	3	4	0	0	1
01	Kennedy Chappell		2-6	0-2	0-0	1	2	3	3	4	1	0	0	2
04	Kimber Mathews		1-2	1-1	2-2	1	0	1	3	5	0	0	0	0
11	Taylor Allen		4-7	1-1	0-0	2	1	3	0	9	2	0	0	1
12	Taylor Thomas		1-2	0-0	3-4	0	0	0	2	5	2	1	0	1
30	Audrey Spurgin		2-2	0-0	4-6	0	3	3	1	8	0	0	0	0
31	Tia Johnson		1-2	0-1	0-0	0	5	5	2	2	3	2	0	0
33	Deja Johnson		3-5	2-4	0-0	0	2	2	3	8	0	1	0	1
40	Reese Schumann		1-3	0-0	1-2	2	1	3	0	3	1	2	1	2
	Team				0	1	1							
Totals			30-54	8-15	14-19	6	28	34	20	82	23	13	2	10
1st - FG %:		5-12	41.7%	2nd: 9-15	60.0%	3rd: 9-15	60.0%	4th: 7-12	58.3%	Game: 30-54	55.6%	Deadball		
3FG %:		1-3	33.3%	2-4	50.0%	3-4	75.0%	2-4	50.0%	8-15	53.3%	Rebounds		
FT %:		2-2	100.0%	3-5	60.0%	7-8	87.5%	2-4	50.0%	14-19	73.7%	2		

#### Officials:

Technical fouls: King (TN)-None, Lubbock Christian-None.

Attendance: 192

2023-24 Women's Basketball. Round: 0. King (TN) vs Lubbock Christian. Played a

Score by periods	1st	2nd	3rd	4th	Total
King (TN)	12	11	9	10	42
Lubbock Christian	13	23	28	18	82

## Lubbock Christian vs Southern Nazarene 11/25/23 1:00 pm at Bethany, OK

### Lubbock Christian 64 • 5-2,0-0 Lone Sta

#	Player	Total		3-Ptr	Rebounds			PF	TP	A	TO	Blk	Stl	Min
		FG-FGA	FG-FGA		Off	Def	Tot							
00	Grace Foster	f	8-14	3-4	3-3	0	2	2	4	22	2	1	2	1
23	Martie McCoy	f	2-2	0-0	0-0	1	4	5	3	4	0	1	0	0
02	Maci Maddox	g	6-14	0-2	0-0	1	3	4	3	12	5	4	0	3
03	Audrey Robertson	g	2-8	0-2	0-0	0	5	5	0	4	1	3	0	1
15	Shaylee Stovall	g	4-7	2-3	4-4	0	2	2	1	14	0	0	0	2
01	Kennedy Chappell		1-2	0-1	0-0	0	1	1	1	2	0	1	0	2
12	Taylor Thomas		1-2	0-0	0-0	0	0	0	2	2	0	1	0	0
30	Audrey Spurgin		1-2	0-0	0-0	0	2	2	1	2	0	1	0	0
40	Reese Schumann		1-3	0-0	0-0	1	1	2	0	2	1	0	0	1
	Team				1	3	4							
Totals			26-54	5-12	7-7	4	23	27	15	64	9	14	2	10
1st - FG %:		5-10	50.0%	2nd: 5-13	38.5%	3rd: 7-14	50.0%	4th: 9-17	52.9%	Game: 26-54	48.1%	Deadball		
3FG %:		0-2	0.0%	1-2	50.0%	2-4	50.0%	2-4	50.0%	5-12	41.7%	Rebounds		
FT %:		3-3	100.0%	0-0	0.0%	2-2	100.0%	2-2	100.0%	7-7	100.0%	0		

### Southern Nazarene 67 • 6-0,0-0 GAC

#	Player	Total		3-Ptr	Rebounds
---	--------	-------	--	-------	----------



# LUBBOCK CHRISTIAN UNIVERSITY WOMEN'S BASKETBALL GAME NOTES

## Lubbock Christian vs Ark.-Fort Smith 12/02/23 1:00 pm at Fort Smith, AR

### Lubbock Christian 58 • 7-2,2-0 Lone Sta

#	Player	Total			3-Ptr			Rebounds			PF	TP	A	TO	Blk	Stl	Min
		FG-FGA	FG-FGA	FT-FTA	Off	Def	Tot	Off	Def	Tot							
00	Grace Foster	f	4-7	0-3	4-4	0	2	2	2	12	4	2	0	1	31		
23	Martie McCoy	f	0-2	0-0	2-2	2	3	5	3	2	1	1	0	0	23		
02	Maci Maddox	g	7-11	0-2	0-0	0	2	2	2	14	0	4	0	5	40		
03	Audrey Robertson	g	5-9	2-3	6-8	1	3	4	4	18	0	2	0	1	27		
15	Shaylee Stovall	g	1-7	0-4	2-2	1	0	1	4	4	0	3	0	0	31		
01	Kennedy Chappell		0-0	0-0	0-0	0	2	2	1	0	0	1	0	0	11		
11	Taylor Allen		0-0	0-0	0-0	0	0	0	0	0	0	0	0	0	1		
12	Taylor Thomas		0-0	0-0	0-0	0	0	0	1	0	0	2	0	1	10		
30	Audrey Spurgin		1-3	0-0	3-4	0	0	0	0	5	0	0	0	0	9		
33	Deja Johnson		0-0	0-0	0-0	0	0	0	0	0	0	0	0	0	1		
40	Reese Schumann		0-2	0-0	3-4	3	4	7	3	3	2	0	0	0	16		
Team							0	5	5					3			
Totals			18-41	2-12	20-24	7	21	28	20	58	7	18	0	8	200		

1st - FG %:	5-8	62.5%	2nd:	2-14	14.3%	3rd:	6-10	60.0%	4th:	5-9	55.6%	Game:	18-41	43.9%	Deadball	
3FG %:	0-1	0.0%		1-7	14.3%		0-1	0.0%		1-3	33.3%		2-12	16.7%	Rebounds	
FT %:	2-2	100.0%		5-5	100.0%		6-8	75.0%		7-9	77.8%		20-24	83.3%		3

### Ark.-Fort Smith 49 • 2-6,0-2 Lone Sta

#	Player	Total			3-Ptr			Rebounds			PF	TP	A	TO	Blk	Stl	Min
		FG-FGA	FG-FGA	FT-FTA	Off	Def	Tot	Off	Def	Tot							
22	Sinetra Jones	c	4-8	0-0	3-5	0	4	4	3	11	0	3	1	1	24		
04	Zyniah Thomas		0-0	0-0	0-0	0	0	0	0	0	0	0	0	0	7		
11	Baylee Fincher	g	5-9	0-4	5-6	1	1	2	2	15	0	3	0	1	36		
20	Morgan Browning	g	2-4	1-3	0-0	1	2	3	3	5	1	3	0	0	31		
21	Hannah Boyett	g	5-12	2-5	2-2	1	0	1	4	14	2	3	0	5	27		
01	Allana Thompson		0-0	0-0	0-0	0	2	2	1	0	0	2	0	0	9		
10	Takaylyn Busby		1-3	1-1	0-0	1	1	2	0	3	1	0	0	0	10		
12	Abby Summitt		0-0	0-0	0-0	0	0	0	0	0	0	0	0	0	3		
14	McKenzie Piper		0-2	0-1	1-4	2	2	4	2	1	0	1	0	1	12		
23	Maija Reed		0-1	0-0	0-0	1	2	3	0	0	2	4	0	0	8		
24	Maja Cykowska		0-1	0-0	0-0	0	2	2	1	0	0	0	0	0	8		
25	Riley Hayes		0-4	0-3	0-0	0	0	0	3	0	1	1	0	0	25		
Team							0	1	1								
Totals			17-44	4-17	11-17	7	17	24	19	49	7	20	1	8	200		

1st - FG %:	5-10	50.0%	2nd:	4-8	50.0%	3rd:	3-10	30.0%	4th:	5-16	31.3%	Game:	17-44	38.6%	Deadball	
3FG %:	1-5	20.0%		2-3	66.7%		0-4	0.0%		1-5	20.0%		4-17	23.5%	Rebounds	
FT %:	0-0	0.0%		3-5	60.0%		0-0	0.0%		8-12	66.7%		11-17	64.7%		5

Officials: LeAndre Benton,Rebekah Carpenter,Teddy Gonzales  
Technical fouls: Lubbock Christian-None. Ark.-Fort Smith-None.  
Attendance: 138  
2023-24 Women's Basketball. Round: 0. Ark.-Fort Smith vs Lubbock Christian, PI

Score by periods	1st	2nd	3rd	4th	Total
Lubbock Christian	12	10	18	18	58
Ark.-Fort Smith	11	13	6	19	49

## Tex. A&M Int'l vs Lubbock Christian 12/10/23 1:00 pm at Lubbock, TX

### Tex. A&M Int'l 65 • 9-1,2-1 Lone Sta

#	Player	Total			3-Ptr			Rebounds			PF	TP	A	TO	Blk	Stl	Min
		FG-FGA	FG-FGA	FT-FTA	Off	Def	Tot	Off	Def	Tot							
44	Raiana Brown	f	5-11	0-0	3-4	5	2	7	5	13	0	4	0	2	28		
04	Marija Bakic	g	2-3	0-0	1-2	0	3	3	2	5	0	3	0	0	9		
02	Samiyah Worrell	*	0-6	0-5	0-0	0	4	4	3	0	1	1	0	0	27		
15	Malea Jackson	*	5-8	2-5	4-4	1	1	2	2	16	0	2	0	2	38		
30	Angelique Morgan	*	2-3	0-0	3-4	0	0	0	0	7	1	2	0	0	10		
01	Brigitte Tello		0-1	0-0	0-0	1	3	4	1	0	0	1	0	1	16		
03	Ngozi Obineke		4-8	2-2	2-2	5	8	13	4	12	3	5	0	1	34		
05	Telisha Brown		2-9	0-3	4-7	0	1	1	4	8	3	0	0	2	24		
12	Kayla Herrera		1-2	0-1	0-0	0	0	0	1	2	0	3	0	1	6		
14	Riley Long		1-3	0-1	0-2	1	2	3	0	2	0	0	0	0	6		
35	Madeline Fisher		0-2	0-1	0-0	0	0	0	0	0	0	0	0	0	2		
Team							1	0	1								
Totals			22-56	4-18	17-25	14	24	38	22	65	8	21	0	9	200		

1st - FG %:	2-11	18.2%	2nd:	7-16	43.8%	3rd:	8-16	50.0%	4th:	5-13	38.5%	Game:	22-56	39.3%	Deadball	
3FG %:	0-5	0.0%		2-5	40.0%		1-3	33.3%		1-5	20.0%		4-18	22.2%	Rebounds	
FT %:	5-9	55.6%		0-0	0.0%		5-6	83.3%		7-10	70.0%		17-25	68.0%		6

### Lubbock Christian 60 • 7-3,2-1 Lone Sta

#	Player	Total			3-Ptr			Rebounds			PF	TP	A	TO	Blk	Stl	Min
		FG-FGA	FG-FGA	FT-FTA	Off	Def	Tot	Off	Def	Tot							
00	Grace Foster	f	8-13	5-7	6-7	1	4	5	0	27	3	2	2	1	33		
23	Martie McCoy	f	0-2	0-0	1-2	1	2	3	5	1	0	1	0	0	15		
02	Maci Maddox	g	2-11	0-0	0-0	0	3	3	0	4	7	5	0	1	35		
03	Audrey Robertson	g	4-8	0-3	1-2	2	2	4	3	9	1	5	0	1	32		
15	Shaylee Stovall	g	3-8	0-3	0-0	1	0	1	3	6	0	1	0	3	27		
11	Kennedy Chappell		0-0	0-0	2-4	0	1	1	0	2	2	1	0	0	10		
11	Taylor Allen		1-1	0-0	0-0	0	0	0	0	2	0	1	0	1	6		
12	Taylor Thomas		0-2	0-1	2-2	0	2	2	0	2	1	0	0	0	14		
30	Audrey Spurgin		2-2	0-0	0-0	0	0	0	2	4	0	2	0	0	13		
33	Deja Johnson		0-1	0-0	0-0	1	0	1	1	0	0	1	0	0	3		
40	Reese Schumann		1-1	0-0	1-3	2	3	5	5	3	0	3	0	1	12		
Team							0	5	5					2			
Totals			21-49	5-14	13-20	8	22	30	19	60	14	24	2	8	200		

1st - FG %:	5-9	55.6%	2nd:	6-13	46.2%	3rd:	5-9	55.6%	4th:	5-18	27.8%	Game:	21-49	42.9%	Deadball	
3FG %:	1-2	50.0%		2-3	66.7%		3-3	66.7%		0-6	0.0%		5-14	35.7%	Rebounds	
FT %:	6-8	75.0%		0-1	0.0%		3-5	60.0%		4-6	66.7%		13-20	65.0%		3

Officials:  
Technical fouls: Tex. A&M Int'l-None. Lubbock Christian-None.  
Attendance: 301  
2023-24 Women's Basketball. Round: 0. Lubbock Christian vs Tex. A&M Int'l. Pia

Score by periods	1st	2nd	3rd	4th	Total
Tex. A&M Int'l	9	16	22	18	65
Lubbock Christian	17	14	15	14	60

Last FG - TAMU 4th-03:57, LCU 4th-00:08.  
Largest lead - TAMU by 7 4th-00:24, LCU by 15 2nd-04:02.  
TAMU led for 10:35, LCU led for 27:08. Game was tied for 02:17.

## Tex. A&M-Kingsville vs Lubbock Christian 12/12/23 1:00 pm at Lubbock, TX

### Tex. A&M-Kingsville 28 • 4-7,0-4 Lone Sta

#	Player	Total			3-Ptr			Rebounds			PF	TP	A	TO	Blk	Stl	Min
		FG-FGA	FG-FGA	FT-FTA	Off	Def	Tot	Off	Def	Tot							
20	Georgia Ohiaeri	f	0-6	0-2	0-0	1	1	2	2	0	0	4	0	1	24		
35	Janessa Payne	f	1-2	1-2	0-0	0	2	2	1	3	2	0	0	1	26		
41	Veyda Lake	f	8-12	0-0	0-0	2	3	5	2	16	0	1	1	0	25		
14	Aina Maynou		0-5	0-2	0-0	0	6	6	2	0	1	4	0	1	26		
24	Jayde Tschritter	g	1-3	1-2	0-0	0	0	0	1	3	2	3	1	0	35		
01	Shelby Ray		1-4	0-1	0-0	0	1	1	0	2	2	2	0	0	14		
02	Alyssa O' Malley		0-4	0-1	0-0	1	3	4	1	0	1	1	1	0	16		
03	Abby Bala		0-2	0-0	0-0	0	5	5	0	0	1	2	0	1	22		
23	Devon Williams		2-2	0-0	0-0	0	3	3	2	4	0	3	2	0	12		
	Team				0-0	0	3	3				3					
	Totals		13-40	2-10	0-0	4	27	31	11	28	9	23	5	4	200		
1st -	3FG %	0-9	0.0%	2nd: 6-14	42.9%	3rd: 5-9	55.6%	4th: 2-8	25.0%	Game: 13-40	32.5%	Deadball					
	FT %	0-0	0.0%	0-0	0.0%	0-0	0.0%	0-0	0.0%	0-0	0.0%	Rebounds					
		0-0	0.0%	0-0	0.0%	0-0	0.0%	0-0	0.0%	0-0	0.0%						

# LUBBOCK CHRISTIAN UNIVERSITY WOMEN'S BASKETBALL GAME NOTES

## Lubbock Christian vs Midwestern St. 01/06/24 1:00 pm at Wichita Falls, TX

### Lubbock Christian 68 • 10-3,5-1 Lone St

#	Player	Total		3-Ptr	FT-FTA	Rebounds			PF	TP	A TO Blk			Stl	Min
		FG-FGA	FG-FGA			Off	Def	Tot			A	TO	Blk		
00	Grace Foster	f	8-14	3-6	2-2	0	9	9	2	21	6	5	0	0	43
02	Martie McCoy	f	0-0	0-0	0-0	0	0	0	2	0	0	0	0	0	1
23	Maci Maddox	g	4-11	3-4	2-4	0	8	8	1	13	7	2	0	0	44
03	Audrey Robertson	g	8-16	1-4	1-2	4	3	7	1	18	3	3	0	0	36
15	Shaylee Stovall	g	1-4	1-2	0-0	0	4	4	1	3	1	0	1	1	31
01	Kennedy Chappell		1-2	1-1	0-0	0	4	4	1	3	1	2	0	0	14
11	Taylor Allen		0-1	0-0	0-0	0	0	0	0	0	0	1	0	0	3
12	Taylor Thomas		0-1	0-0	0-0	0	0	0	1	0	0	1	0	0	10
30	Audrey Spurgin		0-1	0-0	0-2	1	5	6	2	0	0	3	0	0	23
31	Tia Johnson		0-0	0-0	0-0	0	0	0	0	0	0	0	0	0	1
40	Reese Schumann		5-8	0-0	0-0	2	3	5	5	10	0	0	0	0	19
Team						1	2	3			1				
Totals			27-58	9-17	5-10	8	38	46	16	68	18	18	1	1	225
1st - FG %:		11-12	91.7%	2nd: 5-15	33.3%	3rd: 6-15	40.0%	4th: 2-11	18.2%	Game: 27-58	46.6%	Deadball			
3FG %:		5-6	83.3%	1-3	33.3%	1-4	25.0%	1-3	33.3%	9-17	52.9%	Rebounds			
FT %:		0-0	0.0%	0-2	0.0%	0-0	0.0%	1-4	75.0%	5-10	50.0%	2			

### Midwestern St. 61 • 3-10,3-4 Lone St

#	Player	Total		3-Ptr	FT-FTA	Rebounds			PF	TP	A TO Blk			Stl	Min
		FG-FGA	FG-FGA			Off	Def	Tot			A	TO	Blk		
00	Zarria Carter	f	11-28	0-0	1-1	9	5	14	3	23	2	1	1	2	42
10	Makayla Coy	f	2-6	0-0	2-2	3	7	10	0	6	1	0	0	2	32
22	Kertisa Amos	f	10-24	0-0	4-5	2	8	10	3	24	3	3	0	3	40
01	Eternity Jackson	g	0-3	0-2	0-0	0	2	2	1	0	1	0	0	0	24
11	Catalina Cortez	g	1-9	1-7	0-0	1	0	1	3	3	1	1	0	0	42
05	Zionna Barbee		0-1	0-0	0-0	1	1	2	0	0	0	0	0	0	10
12	Markayla Johnson		0-0	0-0	0-0	0	0	0	0	0	0	0	0	0	1
13	Kyla Speights		0-0	0-0	0-2	0	0	0	0	0	0	0	0	0	3
23	Nikki Green		1-8	1-6	2-2	0	1	1	2	5	3	0	2	0	28
25	Keara Felix		0-3	0-0	0-0	1	1	2	1	0	1	0	0	0	3
Team						3	1	4			1				
Totals			25-82	2-15	9-12	20	26	46	13	61	12	6	3	7	225
1st - FG %:		6-17	35.3%	2nd: 5-16	31.3%	3rd: 5-20	25.0%	4th: 8-20	40.0%	Game: 25-82	30.5%	Deadball			
3FG %:		0-2	0.0%	0-2	0.0%	1-5	20.0%	1-3	33.3%	2-15	13.3%	Rebounds			
FT %:		0-0	0.0%	5-6	83.3%	2-2	100.0%	2-2	100.0%	9-12	75.0%	2			

Officials: Paige Parliament,Tommy Prociase,Chet Martin

Technical fouls: Lubbock Christian-None, Midwestern St.-None.

Attendance: 562

2023-24 Women's Basketball. Round: 0. Lubbock Christian vs Midwestern St.. Pla

Score by periods	1st	2nd	3rd	4th	OT	Total
Lubbock Christian	27	11	13	8	9	68
Midwestern St.	12	15	13	19	2	61

Last FG - LCU OT-01:09, MSU OT-03:14.

Largest lead - LCU by 15 1st-01:13, MSU by 2 1st-08:30.

LCU led for 37:51, MSU led for 01:32. Game was tied for 05:37.

Score tied - 5 times.  
Lead changed - 6 times.

## Tex. Permian Basin vs Lubbock Christian 01/11/24 5:30 pm at Lubbock, TX

### Tex. Permian Basin 67 • 10-3,5-2 Lone St

#	Player	Total		3-Ptr	FT-FTA	Rebounds			PF	TP	A TO Blk			Stl	Min
		FG-FGA	FG-FGA			Off	Def	Tot			A	TO	Blk		
11	Morgan Helgesen	f	6-18	2-5	0-1	4	3	7	5	14	3	1	0	0	39
23	Alexus Quaddman	f	7-7	0-0	4-4	3	9	12	1	18	0	2	1	2	34
01	Andrea Mancha	g	3-13	2-11	1-2	1	2	3	1	9	2	3	0	1	42
10	Avalon Munoz	g	0-1	0-0	0-0	2	4	6	2	0	5	3	0	1	28
00	Kamryn Lemon	*	10-16	1-4	0-0	0	4	4	3	21	3	7	0	0	42
02	Tamia Flores		0-1	0-1	0-0	0	0	0	0	0	0	1	0	0	1
12	Makayla Bingley		1-3	1-2	0-0	0	0	0	5	3	1	1	0	0	13
13	Diavian Spencer		0-0	0-0	0-0	0	0	0	1	0	0	0	0	0	3
15	Holly Hemmeline		0-3	0-2	2-2	2	1	3	0	2	1	0	0	0	11
22	Khiara Flugence		0-2	0-0	0-0	2	2	4	2	0	1	0	0	0	12
Team						1	0	1							
Totals			27-64	6-25	7-9	15	25	40	20	67	16	18	1	4	225
1st - FG %:		7-18	38.9%	2nd: 3-9	33.3%	3rd: 6-18	46.2%	4th: 8-16	50.0%	Game: 27-64	42.2%	Deadball			
3FG %:		2-7	28.6%	0-3	0.0%	2-7	28.6%	2-5	40.0%	6-25	24.0%	Rebounds			
FT %:		2-2	100.0%	5-6	83.3%	0-0	0.0%	0-0	0.0%	7-9	77.8%	0			

### Lubbock Christian 74 • 11-3,6-1 Lone St

#	Player	Total		3-Ptr	FT-FTA	Rebounds			PF	TP	A TO Blk			Stl	Min
		FG-FGA	FG-FGA			Off	Def	Tot			A	TO	Blk		
00	Grace Foster	f	12-16	4-5	8-9	1	4	5	3	36	3	2	0	4	43
40	Reese Schumann	c	0-2	0-0	2-2	2	3	5	4	2	0	3	1	0	32
02	Maci Maddox	g	4-6	1-1	1-2	0	2	2	1	10	12	0	0	1	42
03	Audrey Robertson	g	5-9	2-3	1-2	0	5	5	4	13	1	3	0	1	30
15	Shaylee Stovall	g	1-11	0-6	2-2	0	2	2	0	4	0	2	0	1	35
01	Kennedy Chappell		2-5	1-3	0-0	1	5	6	2	5	0	0	0	1	21
11	Taylor Allen		0-1	0-1	0-0	0	0	0	2	0	0	1	0	0	2
30	Audrey Spurgin		1-1	0-0	0-0	0	0	0	2	2	0	2	0	0	13
33	Deja Johnson		1-2	0-1	0-0	0	0	0	1	2	0	0	0	1	7
Team						0	3	3							
Totals			26-53	8-20	14-17	4	24	28	19	74	16	13	1	9	225
1st - FG %:		7-12	58.3%	2nd: 4-13	30.8%	3rd: 7-11	63.6%	4th: 6-11	54.5%	Game: 26-53	49.1%	Deadball			
3FG %:		1-4	25.0%	1-5	20.0%	0-1	0.0%	5-8	62.5%	8-20	40.0%	Rebounds			
FT %:		2-2	100.0%	0-0	0.0%	2-2	100.0%	1-2	50.0%	14-17	82.4%	1			

Officials:

Technical fouls: Tex. Permian Basin-None, Lubbock Christian-None.

Attendance: 256

2023-24 Women's Basketball. Round: 0. Lubbock Christian vs Tex. Permian Basin.

Score by periods	1st	2nd	3rd	4th	OT	Total
Tex. Permian Basin	18	11	14	18	6	67
Lubbock Christian	18	9	16	18	13	74

Last FG - UTPB OT-01:25, LCU OT-02:13.

Largest lead - UTPB by 3 2nd-05:14, LCU by 7 OT-00:22.

UTPB led for 10:42, LCU led for 20:44. Game was tied for 13:04.

Score tied - 18 times.  
Lead changed - 15 times.

## Angelo St. vs Lubbock Christian 01/13/24 1:00 pm at Lubbock, TX

### Angelo St. 54 • 12-5,6-2 Lone St

#	Player		Total		3-Ptr	Rebounds				PF	TP	A TO Blk			Stl	Min
			FG-FGA	FG-FGA		FT-FTA	Off	Def	Tot			A	TO	Blk		
12	Madeline Stephens	f	8-15		0-1	0-0	2	7	9	5	16	3	2	2	1	33
32	Tayjanna McGhee-Plea	f	4-8		2-3	0-0	3	11	14	3	10	0	3	0	0	34
00	Landry Morrow	g	0-4		0-2	0-0	0	2	2	3	0	2	0	0	0	20
01	Madisen Honea	g	0-1		0-1	1-2	0	2	2	0	1	1	2	0	1	19
10	Sawyer Lloyd	g	4-17		0-4	1-2	1	3	4	3	9	3	2	0	2	36
03	Briley Meket		2-8		1-5	0-0	1	1	2	1	5	2	0	0	1	19
11	Madi Lumsden		0-5		0-3	2-2	0	0	0	1	2	1	1	0	0	20
13	Keniah Williams		4-7		0-0	1-1	3	1	4	1	9	1	0	1	0	13
24	Alexandra Bednarczyk		0-1		0-0	0-0	0	0	0	2	0	0	0	0	0	3
30	Aicha Ndir		1-2		0-0	0-0	1	1	2	0	2	0	1	0	0	3
Team							1	0	1							
Totals							12	28	40	19	54	13	11	3	5	200
1st - FG: 3-7 17.6% 2nd: 5-20 25.0% 3rd: 0-14 50.0% 4th: 6-13 46.2% Game: 23-68 33.8% Deadball																
3FG: 0-6 0.0% 3FG: 1-5 20.0% 3FG: 2-8 25.0% 3FG: 0-4 0.0% 3FG: 3-19 15.8% Rebounds																

## LUBBOCK CHRISTIAN UNIVERSITY WOMEN'S BASKETBALL GAME NOTES

Lubbock Christian vs Western N.M.  
01/20/24 12:00 pm at Silver City, NM

## Lubbock Christian 63 • 14-3,9-1 Lone St

#	Player		Total		3-Ptr		Rebounds			PF	TP	A TO Blk Stl				Min
			FG-FGA	FG-FGA	FT-FTA	Off	Def	Tot								
00	Grace Foster	f	7-16	4-9	4-4	0	9	9	0	22	3	3	2	2	34	
40	Reese Schumann	c	1-2	0-0	0-0	0	5	5	3	2	0	2	4	1	24	
02	Maci Maddox	g	6-6	1-1	0-0	1	2	3	0	13	8	0	0	0	35	
03	Audrey Robertson	g	3-7	2-2	0-0	1	2	3	2	8	4	3	1	1	33	
15	Shaylee Stovall	g	2-4	0-1	0-0	0	0	0	0	4	3	0	0	0	25	
01	Kennedy Chappell		2-3	2-3	0-0	0	3	3	1	6	0	1	0	0	18	
04	Kimber Mathews		0-0	0-0	0-0	0	0	0	0	0	0	0	0	0	2	
11	Taylor Allen		0-0	0-0	0-0	0	0	0	0	0	0	0	0	0	3	
12	Taylor Thomas		0-0	0-0	0-0	0	0	0	0	0	0	1	0	0	4	
30	Audrey Spurgin		2-5	0-0	0-0	0	2	2	2	4	0	1	0	2	14	
31	Tia Johnson		0-1	0-0	2-2	0	0	0	0	2	0	0	0	0	2	
33	Deja Johnson		1-1	0-0	0-0	0	1	1	1	2	0	2	0	0	6	
	Team					0	0	0								
Totals			24-45	9-16	6-6	2	24	26	9	63	18	13	7	9	200	
1st - FG %:			7-13	53.8%	2nd: 5-11	45.5%	3rd: 10-14	71.4%	4th: 2-7	28.6%	Game: 24-45	53.3%	Deadball			
3FG %:			5-8	62.5%	1-2	50.0%	3-5	60.0%	0-1	0.0%	9-16	56.3%	Rebounds			
FT %:			0-0	0.0%	0-0	0.0%	2-2	100.0%	4-4	100.0%	6-6	100.0%	Rebounds			
													1.5			

## Western N.M. 40 • 7-10,2-8 Lone St

#	Player		Total		3-Ptr		Rebounds			PF	TP	A	TO	Blk	Stl	Min	
			FG-FGA	FG-FGA	FT-FTA	Off	Def	Tot									
23	Silvia Blanco	f	0-2	0-1	0-0	0	2	2	0	0	0	1	0	0	0	16	
32	Larissa Laborin	f	2-10	1-3	0-0	3	1	4	1	5	1	0	0	0	0	21	
21	Eliza Joynes	c	2-6	0-0	0-0	1	2	3	0	4	0	1	0	1	1	17	
01	Brooke Rodgers	g	1-7	0-0	1-1	1	2	3	1	3	0	1	1	1	1	20	
12	Sydney Wright	g	3-8	2-4	0-0	1	2	3	0	8	1	3	0	0	0	27	
00	Milan Tuttle		2-5	2-2	3-4	1	2	3	0	9	2	0	0	0	1	21	
02	Delaney Cook		0-2	0-1	0-0	0	1	1	0	0	0	3	0	0	0	17	
04	Kiana Ortiz		0-0	0-0	0-0	0	2	2	0	0	0	1	0	1	8		
05	Alina Simon		0-2	0-1	0-0	0	0	0	0	0	0	1	0	0	0	7	
10	Joslyn Montez		0-2	0-2	0-0	0	0	0	0	0	0	0	0	0	1	4	
13	Jade Goynes		1-3	0-0	0-0	1	0	1	0	2	1	0	0	0	0	10	
25	Nxerro Maluw		0-3	0-2	0-0	0	1	1	2	0	0	0	0	0	0	13	
33	Diamond Moore		4-9	0-0	1-2	2	1	3	2	9	1	0	0	0	0	18	
34	Love Troupe		0-0	0-0	0-0	1	0	1	0	0	0	1	0	0	0	1	
Team						0	0	0									
Totals				15-59	5-16	5-7	11	16	27	6	40	6	13	1	5	200	
1st - FG %:		3-16	18.8%	2nd: 8-18	44.4%	3rd: 2-14	14.3%	4th: 2-11	18.2%	Game: 15-59	25.4%	Deadball					
3FG %:		2-6	33.3%	3-5	60.0%	0-2	0.0%	0-3	0.0%	5-16	31.3%	Rebounds					
FT %:		0-0	0.0%	0-0	0.0%	4-5	80.0%	1-2	50.0%	5-7	71.4%	Rebounds					

Officials: Rusty Taylor,Carmela Garcia,Patrick Miller  
Technical fouls: Lubbock Christian-None. Western N.M.-None.

Attendance: 69

2023-24 Women's Basketball. Round: 0. Lubbock Christian vs Western N.M.. Playe

Score by periods	1st	2nd	3rd	4th	Total
Lubbock Christian	19	11	25	8	63
Western N.M.	8	19	8	5	40

Last FG - LCU 4th-03:15, WNMU 4th-07:12.  
Largest lead - LCU by 23 4th-01:25, WNMU None.  
LCU led for 38:23. WNMU led for 00:00. Game was tied for 01:37.

Score tied - 1 time.  
Lead changed - 0 times.

Texas Woman's vs Lubbock Christian  
01/27/24 1:00 pm at Lubbock, TX

## Texas Woman's 76 • 18-3,12-1 Lone S

#	Player		Total		3-Ptr		Rebounds			PF	TP	A TO Blk			Stl	Min
			FG-FGA	FG-FGA	FT-FTA	Off	Def	Tot								
25	Scout Huffman	f	6-9	0-0	0-0	3	2	5	4	12	0	2	0	0	31	
30	Ashley Ingram	f	7-11	0-1	4-5	1	8	9	3	18	3	2	1	2	33	
02	Caroline Glud Rasmus		1-3	0-1	0-0	0	3	3	0	2	0	2	0	0	22	
23	Jada Celsur	g	3-10	2-4	1-2	1	3	4	3	9	2	3	0	1	35	
24	Leila Patel	g	6-9	1-1	0-0	1	4	5	3	13	1	2	0	0	30	
21	Averee Kleinahns		5-8	2-4	8-9	0	4	4	4	20	1	3	0	2	28	
22	Ariyanna Hines		0-1	0-1	2-4	0	0	0	0	2	3	0	0	0	21	
Team						1	0	1								
Totals				28-51	5-12	15-20	7	24	31	17	76	10	14	1	5	200
1st - FG %:			9-13	69.2%	2nd: 6-13	46.2%	3rd: 7-14	50.0%	4th: 6-11	54.5%	Game: 28-51	54.9%	Deadball			
3FG %:			3-5	60.0%	0-0	0.0%	1-3	33.3%	1-4	25.0%	5-12	41.7%	Rebounds			
FT %:			4-6	66.7%	4-5	80.0%	2-3	66.7%	5-6	83.3%	15-20	75.0%	Rebounds			

## Lubbock Christian 64 • 14-5,9-3 Lone St

#	Player	Total		3-Ptr		Rebounds			PF	TP	A TO Blk			Stl	Min
		FG-FGA	FG-FGA	FT-FTA	Off	Def	Tot	A			TO	Blk			
00	Grace Foster	f	2-3	1-2	0-0	0	4	4	2	5	0	0	1	1	16
40	Reese Schumann	c	1-4	0-0	2-2	1	2	3	4	4	0	4	0	0	16
02	Maci Maddox	g	4-11	1-3	3-4	0	1	1	0	12	5	1	0	0	36
03	Audrey Robertson	g	5-14	2-5	1-2	2	5	7	2	13	2	0	1	1	39
15	Shaylee Stovall	g	3-8	2-5	2-2	1	0	1	2	10	2	2	0	1	30
01	Kennedy Chappell		2-3	1-1	3-4	1	5	6	4	8	1	1	0	5	33
12	Taylor Thomas		1-2	0-1	1-2	0	0	0	2	3	0	1	0	0	11
30	Audrey Spurgin		2-4	0-0	5-8	2	3	5	4	9	1	2	1	0	17
33	Deja Johnson		0-0	0-0	0-0	0	0	0	0	0	0	0	0	0	2
Team						1	0	1				1			
Totals			20-49	7-17	17-24	8	20	28	20	64	11	12	3	8	200
1st - FG %:		4-11	36.4%	2nd: 7-15	46.7%	3rd: 5-8	62.5%	4th: 4-15	26.7%	Game: 20-49	40.8%	Deadball			
3FG %:		3-6	50.0%	2-4	50.0%	1-3	33.3%	1-5	20.0%	7-17	41.2%	Rebounds			
FT %:		3-4	75.0%	7-8	87.5%	5-8	62.5%	2-4	50.0%	17-24	70.8%	Rebounds			

Officials:  
Technical fouls: Texas Woman's-None. Lubbock Christian-None.

Attendance: 487

2023-24 Women's Basketball. Round: 0. Lubbock Christian vs Texas Woman's. Play

Score by periods	1st	2nd	3rd	4th	Total
Texas Woman's	25	16	17	18	76
Lubbock Christian	14	23	16	11	64

Last FG - TWU 4th-00:48, LCU 4th-03:57.  
Largest lead - TWU by 14 2nd-07:12, LCU None.  
TWU led for 37:50. LCU led for 00:00. Game was tied for 02:10.

Score tied - 3 times.  
Lead changed - 0 times.

UT Tyler vs Lubbock Christian  
01/25/24 5:30 pm at Lubbock, TX

## UT Tyler 57 • 18-3,12-0 Lone S

#	Player	Total		3-Ptr		Rebounds			PF	TP	A TO Blk Stl			Min	
		FG-FGA	FG-FGA	FT-FTA	Off	Def	Tot	A			TO	Blk	Stl		
25	Ella Bradley	f	3-5	0-1	2-2	4	4	8	4	8	1	2	0	0	34
34	Brooklyn Palmer	f	1-6	0-2	0-0	1	2	3	3	2	2	2	0	0	18
05	Meagan Mendazona	g	1-4	1-2	0-0	0	4	4	1	3	0	5	0	1	34
10	Martina Machalova	g	4-14	2-9	0-1	0	2	2	2	10	1	0	0	0	33
22	Montse Gutierrez	g	2-5	1-3	7-9	1	5	6	0	12	1	4	0	1	32
01	Destini Whitehead		5-7	2-3	1-1	2	1	3	3	13	1	2	0	1	25
03	Frances King		2-2	0-0	1-2	0	0	0	3	5	1	0	0	0	6
04	Enisa Kamerolli		0-0	0-0	0-0	0	0	0	0	0	0	0	0	0	1
12	Mariah Neal		0-1	0-0	0-0	1	0	1	1	0	0	1	0	0	6
21	Gabby Elliott		1-4	0-0	2-2	1	4	5	3	4	0	1	1	0	11
Team						0	2	2							
Totals			19-48	6-20	13-17	10	24	34	20	57	7	17	1	3	200
1st - FG %:		3-11	27.3%	2nd: 7-10	70.0%	3rd: 4-12	33.3%	4th: 5-15	33.3%	Game: 19-48		39.6%	Deadball		
3FG %:		0-6	0.0%	3-4	75.0%	4-14	25.0%	2-6	33.3%	6-20		30.0%	Rebounds		
FT %:		2-3	66.7%	5-6	83.3%	5-6	83.3%	1-2	50.0%	13-17		76.5%	1		

## LUBBOCK CHRISTIAN UNIVERSITY WOMEN'S BASKETBALL GAME NOTES

Cameron vs Lubbock Christian  
02/03/24 1:00 pm at Lubbock, TX

## Cameron 50 • 7-14,5-10 Lone S

#	Player	Total		3-Ptr		Rebounds			PF	TP	A	TO	Blk	Stl	Min
		FG	FGA	FG	FGA	Off	Def	Tot							
22	Shamica Smith	f	11-19	0-0	3-3	3	7	10	3	25	2	3	0	0	38
10	Katie King	g	3-13	1-5	2-2	1	5	6	1	9	4	4	0	2	40
11	Kailyn Lay	g	1-3	0-1	0-0	0	2	2	4	2	2	0	0	0	39
14	Courtnee Cash	g	2-6	0-2	0-0	1	1	2	4	2	0	0	0	3	38
23	Korie Allensworth	g	4-10	0-2	0-0	0	4	4	4	8	6	2	0	1	38
02	Emma Nunley		1-3	0-1	0-0	0	1	1	0	2	1	1	0	0	4
04	Natalie Keane		0-0	0-0	0-0	0	1	1	0	0	0	0	0	0	1
13	Tiffany Liddie		0-0	0-0	0-0	0	0	0	0	0	0	0	0	0	2
Team						1	5	6							
Totals			22-54	1-11	5-5	6	26	32	16	50	17	13	0	6	200
1st - FG %:		4-12	33.3%	2nd: 7-14	50.0%	3rd: 5-14	35.7%	4th: 6-14	42.9%	Game: 22-54	40.7%	Deadball			
3FG %:		1-5	20.0%	0-1	0.0%	0-4	0.0%	0-1	0.0%	1-11	9.1%	Rebounds			
FT %:		2-2	100.0%	1-1	100.0%	2-2	100.0%	0-0	0.0%	5-5	100.0%	0			

## Lubbock Christian 56 • 16-5,11-3 Lone S

#	Player	Total		3-Ptr		Rebounds			PF	TP	A	TO	Blk	Stl	Min
		FG	FGA	FG	FGA	Off	Def	Tot							
30	Audrey Spurgin	c	0-3	0-0	0-0	0	0	0	0	0	0	1	0	1	9
01	Kennedy Chappell	g	4-10	0-3	4-4	2	7	9	2	12	1	0	1	2	34
02	Maci Maddox	g	4-10	0-0	0-0	0	3	3	2	8	1	3	0	1	38
03	Audrey Robertson	g	5-11	0-3	10-11	1	1	2	3	20	1	6	0	1	39
15	Shaylee Stovall	g	1-7	1-1	3-4	1	1	2	2	6	0	1	0	2	30
12	Taylor Thomas		0-4	0-0	2-2	0	1	1	0	2	0	0	0	1	14
33	Deja Johnson		0-0	0-0	0-0	0	0	0	0	0	0	0	0	0	1
40	Reese Schumann		3-9	0-0	2-2	7	11	18	3	8	2	0	2	0	35
Team						1	2	3							
Totals			17-54	1-7	21-23	12	26	38	12	56	5	12	3	8	200
1st - FG %:		3-16	18.8%	2nd: 4-9	44.4%	3rd: 4-13	30.8%	4th: 6-16	37.5%	Game: 17-54	31.5%	Deadball			
3FG %:		0-3	0.0%	0-1	0.0%	0-1	0.0%	1-2	50.0%	1-7	14.3%	Rebounds			
FT %:		2-2	100.0%	5-6	83.3%	9-10	90.0%	5-5	100.0%	21-23	91.3%	1			

## Officials:

Technical fouls: Cameron-Korie Allensworth. Lubbock Christian-None.

Attendance: 363

2023-24 Women's Basketball. Round: 0. Cameron vs Lubbock Christian. Played at

Score by periods	1st	2nd	3rd	4th	Total
Cameron	11	15	12	12	50
Lubbock Christian	8	13	17	18	56

Points	In	Off	2nd	Fast	Bench
CU	24	13	8	4	2
LCU	28	12	8	4	10

Last FG - CU 4th-00:41, LCU 4th-01:08.

Largest lead - CU by 9 3rd-08:36, LCU by 7 4th-04:58.

CU led for 20:08. LCU led for 12:34. Game was tied for 07:18.

Score tied - 7 times.

Lead changed - 6 times.

Lubbock Christian vs Angelo St.  
02/08/24 5:30 pm at San Angelo, TX

## Lubbock Christian 42 • 16-6,11-4 Lone S

#	Player	Total		3-Ptr		Rebounds			PF	TP	A	TO	Blk	Stl	Min
		FG	FGA	FG	FGA	Off	Def	Tot							
00	Grace Foster	r	2-4	0-0	0-0	0	1	1	0	4	1	3	0	0	22
01	Kennedy Chappell	g	2-3	0-1	1-1	1	6	7	1	5	0	3	0	3	30
02	Maci Maddox	g	3-11	1-2	0-0	0	4	4	0	7	2	3	0	2	33
03	Audrey Robertson	g	5-15	1-3	2-2	0	4	4	1	13	1	0	0	0	37
15	Shaylee Stovall	g	0-7	0-3	0-0	0	0	0	1	0	1	1	0	1	22
11	Taylor Allen		0-2	0-0	0-0	2	0	2	0	0	0	1	0	1	4
12	Taylor Thomas		1-5	0-1	1-1	0	2	2	0	3	1	0	0	0	19
30	Audrey Spurgin		0-2	0-0	0-0	0	0	0	0	0	0	0	0	0	1
31	Tia Johnson		0-1	0-0	0-0	0	0	0	1	0	0	0	0	0	3
33	Deja Johnson		0-1	0-0	2-2	0	0	0	0	2	0	0	0	0	3
40	Reese Schumann		3-10	0-0	2-2	4	2	6	3	8	0	1	2	0	21
Team						5	4	9							
Totals			16-61	2-10	8-8	12	23	35	7	42	6	13	2	8	200
1st - FG %:		2-12	16.7%	2nd: 6-17	35.3%	3rd: 5-17	29.4%	4th: 3-15	20.0%	Game: 16-61	26.2%	Deadball			
3FG %:		1-3	33.3%	0-4	0.0%	1-2	50.0%	0-1	0.0%	2-10	20.0%	Rebounds			
FT %:		2-2	100.0%	2-2	100.0%	0-0	0.0%	4-4	100.0%	8-8	100.0%	0			

## Angelo St. 61 • 17-7,11-4 Lone S

#	Player	Total		3-Ptr		Rebounds			PF	TP	A	TO	Blk	Stl	Min
		FG	FGA	FG	FGA	Off	Def	Tot							
12	Madeline Stephens	r	9-19	1-4	1-2	2	10	12	1	20	3	2	1	1	39
32	Tayjanna McGhee-Plea	r	6-17	0-4	0-0	1	13	14	2	12	4	4	4	2	38
00	Landry Morrow	g	2-5	0-2	2-3	0	1	1	2	6	5	1	0	1	28
10	Sawyer Lloyd	g	5-8	3-4	0-0	1	5	6	1	13	3	4	0	3	38
11	Madi Lumsden	g	1-4	0-1	1-2	2	0	2	3	3	1	2	0	0	24
01	Madisen Honea		1-1	0-0	0-0	0	1	1	0	2	3	0	0	0	11
03	Briley Market		1-2	1-2	0-0	0	0	0	1	3	1	0	0	0	15
13	Keniah Williams		1-1	0-0	0-0	0	0	0	0	2	0	1	0	0	2
30	Aicha Ndir		0-1	0-0	0-0	1	2	3	0	0	1	0	0	0	5
Team						2	1	3							
Totals			26-58	5-17	4-7	9	33	42	10	61	21	14	5	7	200
1st - FG %:		6-16	37.5%	2nd: 7-16	43.8%	3rd: 5-11	45.5%	4th: 8-15	53.3%	Game: 26-58	44.8%	Deadball			
3FG %:		0-3	0.0%	4-6	66.7%	0-5	0.0%	1-3	33.3%	5-17	29.4%	Rebounds			
FT %:		1-2	50.0%	0-0	0.0%	1-1	100.0%	2-4	50.0%	4-7	57.1%	3			

Officials: Tommy Prossie,Victoria Cortez,Chet Martin

Technical fouls: Lubbock Christian-None. Angelo St.-None.

Attendance: 1041

2023-24 Women's Basketball. Round: 0. Angelo St. vs Lubbock Christian. Played

Score by periods	1st	2nd	3rd	4th	Total
Lubbock Christian	7	14	11	10	42
Angelo St.	13	18	11	19	61

Points	In	Off	2nd	Fast	Bench
LCU	18	11	19	19	41
ASU	38	17	5	2	7

Last FG - LCU 4th-01:48, ASU 4th-00:25.

Largest lead - LCU None, ASU by 20 4th-02:29.

LCU led for 00:00. ASU led for 38:43. Game was tied for 01:17.

Score tied - 0 times.

Lead changed - 0 times.

Lubbock Christian vs Tex. Permian Basin  
02/10/24 1:00 pm at Odessa, TX

## Lubbock Christian 52 • 16-7,11-5 Lone S

#	Player	Total		3-Ptr		Rebounds			PF	TP	A	TO	Blk	Stl	Min
		FG	FGA	FG	FGA	Off	Def	Tot							
00	Grace Foster	f	0-2	0-2	0-0	0	2	2	4	0	0	2	1	0	26
01	Kennedy Chappell	g	1-9	0-6	4-4	1	3	4	5	6	3	3	0	2	33
02	Maci Maddox	g	4-11	1-4	2-2	0	2	2	1	11	1	5	0	3	40
03	Audrey Robertson	g	5-13	3-10	7-8	0	3	3	4	20	4	4	0	1	40
15	Shaylee Stovall	g	1-4	0-2	4-5	0	3	3	4	6	1	1	0	2	30
12	Taylor Thomas		0-2	0-1	0-0	0	0	0	1	0	0	0	0	0	2
30	Audrey Spurgin		0-0	0-0	0-0	0	1	1	0	0	0	0	0	0	4
40	Reese Schumann		4-7	0-0	1-2	4	2	6	4	9	0	1	0	0	25
Team						2	0	2							
Totals			15-48	4-25	18-21	7	16	23	23	52	9	16	1	8	200
1st - FG %:		7-13	53.8%	2nd: 3-9	33.3%	3rd: 4-14	28.6%	4th: 1-12	8.3%	Game: 15-48	31.3%	Deadball			
3FG %:		2-6	33.3%	1-6	16.7%	1-6	16.7%	0-7	0.0%	4-25	16.0%	Rebounds			
FT %:		2-2	100.0%	5-6	83.3%	0-0	0.0%	11-13	84.6%	18-21	85.7%	4,3			

## Tex. Permian Basin 57 • 19-3,12-2 Lone S



# LUBBOCK CHRISTIAN UNIVERSITY WOMEN'S BASKETBALL GAME NOTES

## Eastern N.M. vs Lubbock Christian 02/17/24 1:00 pm at Lubbock, TX

### Eastern N.M. 45 • 8-16,14-14 Lone S

#	Player		Total		3-Ptr		Rebounds			PF	TP	A TO Blk			Stl	Min
			FG-FGA	FG-FGA	FT-FTA	Off	Def	Tot								
10	Ishuana Hunter	f	3-10	0-0	3-4	4	2	6	2	9	0	1	1	0	26	
12	Deja Adrian	f	3-8	2-4	3-4	2	5	7	3	11	2	3	0	1	38	
00	Jaz Salon	g	0-1	0-0	0-0	0	0	0	2	0	2	1	0	1	15	
01	Ashley Shipley	g	4-7	3-5	0-0	0	2	2	1	11	0	2	1	0	33	
24	Daci Smith	g	2-4	1-3	0-0	1	0	1	0	5	1	1	0	0	24	
02	Alexandria Sari±ana		0-0	0-0	0-0	0	0	0	2	0	0	0	0	0	5	
03	Vanessa Oduah		1-8	0-1	1-2	0	2	2	1	3	2	3	0	0	22	
13	Deairah Mays		0-2	0-1	0-0	0	3	3	2	0	0	0	0	1	8	
21	Alecia Whyte		2-4	0-0	2-4	3	3	6	3	6	2	7	0	1	29	
Team						0	2	2			3					
Totals			15-44	6-14	9-14	10	19	29	16	45	9	21	2	4	200	
1st - FG %:		3-10	30.0%	2nd: 3-10	30.0%	3rd: 5-14	35.7%	4th: 4-10	40.0%	Game: 15-44	34.1%	Deadball				
3FG %:		0-1	0.0%	1-3	33.3%	3-6	50.0%	2-4	50.0%	6-14	42.9%	Rebounds				
FT %:		1-2	50.0%	4-6	66.7%	2-2	100.0%	2-4	50.0%	9-14	64.3%	2				

### Lubbock Christian 66 • 18-7,13-5 Lone S

#	Player		Total		3-Ptr		Rebounds			PF	TP	A TO Blk			Stl	Min
			FG-FGA	FG-FGA	FT-FTA	Off	Def	Tot								
00	Grace Foster	f	10-16	4-6	0-0	2	4	6	2	24	3	1	1	0	29	
01	Kennedy Chappell	g	3-6	0-1	0-0	1	5	6	4	6	0	3	0	0	21	
02	Maci Maddox	g	3-7	1-1	0-0	1	2	3	0	7	5	1	1	0	34	
03	Audrey Robertson	g	1-3	0-0	1-2	1	4	5	1	3	5	2	0	4	28	
15	Shaylee Stovall	g	1-3	1-2	0-0	0	0	0	0	3	1	0	0	1	24	
04	Kimber Mathews		0-1	0-0	2-2	0	1	1	1	2	0	0	0	0	2	
11	Taylor Allen		0-1	0-1	2-2	0	0	0	0	2	1	0	0	1	6	
12	Taylor Thomas		1-3	0-0	0-0	0	0	0	0	2	1	0	0	0	15	
30	Audrey Spurgin		3-4	0-0	0-1	0	0	0	1	6	0	2	0	0	8	
31	Tia Johnson		1-2	0-0	0-0	0	2	2	1	2	0	0	0	0	6	
33	Deja Johnson		2-3	0-0	0-0	0	0	0	1	4	1	1	0	1	14	
40	Reese Schumann		1-3	0-0	3-4	1	2	3	3	5	0	2	0	0	13	
Team						2	0	2								
Totals			26-52	6-11	8-11	8	20	28	14	66	17	12	2	7	200	
1st - FG %:			7-15	46.7%	2nd: 6-15	40.0%	3rd: 7-12	58.3%	4th: 6-10	60.0%	Game: 26-52	50.0%	Deadball			
3FG %:			1-3	33.3%	2-3	66.7%	3-4	75.0%	0-1	0.0%	6-11	54.5%	Rebounds			
FT %:			0-0	0.0%	1-2	50.0%	3-4	75.0%	4-5	80.0%	8-11	72.7%	2			

Officials: Technical fouls: Eastern N.M.-None. Lubbock Christian-None.  
Attendance: 539  
2023-24 Women's Basketball. Round: 0. Eastern N.M. vs Lubbock Christian. Playe

Score by periods	1st	2nd	3rd	4th	Total
Eastern N.M.	7	11	15	12	45
Lubbock Christian	15	15	20	16	66

Last FG - ENMU 4th-00:46, LCU 4th-01:52.  
Largest lead - ENMU None, LCU by 25 4th-06:40.  
ENMU led for 00:00. LCU led for 39:25. Game was tied for 00:35.

Points	In	Off	2nd	Fast	Bench
ENMU	16	10	9	3	9
LCU	36	22	7	3	23

Score tied - 1 time.  
Lead changed - 0 times.

## Lubbock Christian vs St. Edward's 02/22/24 5:30 pm at Austin, TX

### Lubbock Christian 66 • 19-7,14-5 Lone S

#	Player		Total		3-Ptr		Rebounds			PF	TP	A TO Blk			Stl	Min
			FG-FGA	FG-FGA	FT-FTA	Off	Def	Tot								
00	Grace Foster	f	4-8	2-4	2-2	1	4	5	1	12	1	2	1	0	33	
01	Kennedy Chappell	g	3-4	0-1	0-0	1	1	2	1	6	0	0	0	2	29	
02	Maci Maddox	g	7-17	2-7	0-0	0	5	5	1	16	2	3	0	4	40	
03	Audrey Robertson	g	8-15	2-3	1-2	1	2	3	2	19	5	4	0	0	37	
15	Shaylee Stovall	g	0-3	0-2	0-0	0	1	1	2	0	1	1	0	0	27	
12	Taylor Thomas		2-3	2-2	0-0	0	0	0	1	6	0	0	0	1	11	
30	Audrey Spurgin		0-0	0-0	0-0	0	1	1	0	0	0	0	0	0	4	
33	Deja Johnson		0-0	0-0	0-0	0	0	0	0	0	0	1	0	0	2	
40	Reese Schumann		3-3	0-0	1-2	1	1	2	5	7	0	1	0	0	17	
Team						0	0	0				1				
Totals				27-53	8-19	4-6	4	15	19	13	66	9	13	1	7	200
1st - FG %:			8-15	53.3%	2nd: 6-11	54.5%	3rd: 6-15	40.0%	4th: 7-12	58.3%	Game: 27-53	50.9%	Deadball			
3FG %:			2-4	50.0%	1-3	33.3%	4-9	44.4%	1-3	33.3%	8-19	42.1%	Rebounds			
FT %:			0-0	0.0%	2-4	50.0%	2-2	100.0%	0-0	0.0%	4-6	66.7%	2,2			

### St. Edward's 58 • 8-17,5-14 Lone S

#	Player		Total		3-Ptr		Rebounds			PF	TP	A TO Blk			Stl	Min
			FG-FGA	FG-FGA	FT-FTA	Off	Def	Tot	A			TO	Blk			
12	Ainsley Thunell	f	7-9	1-2	0-0	4	5	9	3	15	0	2	0	1	32	
21	Bailey Featherstone	f	2-7	0-0	0-0	2	2	4	0	4	1	2	0	0	23	
31	Mikah Chapman	f	4-7	0-0	1-2	2	3	5	2	9	2	4	0	1	24	
01	Janiah Perkins	g	6-14	0-0	3-6	1	8	9	1	15	3	4	0	2	40	
14	Lauren Catherman	g	2-5	1-2	0-0	1	1	2	3	5	3	3	0	0	37	
11	Jayda Ruffus-Milner	g	3-5	0-0	0-0	2	0	2	0	6	1	0	0	0	17	
15	Isabel Langenberg	g	0-7	0-4	2-2	0	1	1	0	2	0	1	0	0	19	
32	Abbey Morton	g	1-3	0-0	0-0	1	0	1	2	2	0	2	0	0	8	
Team						0	0	0								
Totals			25-57	2-8	6-10	13	20	33	11	58	10	18	0	4	200	
1st - FG %: 9-15 60.3%      2nd: 6-14 42.9%      3rd: 6-14 42.9%      4th: 4-13 30.8%      Game: 25-57 43.9%      Deadball Rebounds 6,2																
3FG %: 1-3 33.3%      1-1 100.0%      0-2 0.0%      0-2 0.0%      2-8 25.0%																
FT %: 0-0 0.0%      2-2 100.0%      1-4 25.0%      3-4 75.0%      6-10 60.0%																

Officials: Technical fouls: Lubbock Christian-None. St. Edward's-None.  
Attendance: 120  
2023-24 Women's Basketball. Round: 0. Lubbock Christian vs St. Edward's. Playe

Score by periods	1st	2nd	3rd	4th	Total
Lubbock Christian	18	15	18	15	66
St. Edward's	19	15	13	11	58

Points	In	Off	2nd	Fast	Bench
LCU	32	19	7	2	13
SEU	34	12	11	8	10

Last FG - LCU 4th-04:20, SEU 4th-06:56.  
Largest lead - LCU by 10 3rd-05:23, SEU by 4 1st-07:14.  
LCU led for 31:12. SEU led for 06:52. Game was tied for 01:56.

Score tied - 4 times.  
Lead changed - 9 times.

## Lubbock Christian vs St. Mary's (TX) 02/24/24 1:00 pm at San Antonio, TX

### Lubbock Christian 47 • 19-8,14-6 Lone S

#	Player		Total		3-Ptr	Rebounds					PF	TP	A TO Blk			Stl	Min
			FG-FGA	FG-FGA	FT-FTA	Off	Def	Tot	PF	TP			A	TO	Blk		
00	Grace Foster	f	6-16	2-9	0-0	0	6	6	1	14	3	3	2	1	37		
01	Kennedy Chappell		2-8	0-3	0-0	3	5	8	3	4	2	3	0	1	34		
02	Maci Maddox	g	5-13	1-3	2-4	1	1	2	1	13	4	2	0	0	40		
03	Audrey Robertson	g	1-13	0-4	2-2	4	1	5	2	4	1	0	0	2	37		
15	Shaylee Stovall	g	2-4	1-3	0-0	0	0	0	3	5	0	0	0	2	16		
12	Taylor Thomas	g	1-2	0-0	1-4	2	0	2	4	3	0	0	0	1	18		
30	Audrey Spurgin		0-0	0-0	0-0	0	0	0	2	0	0	1	0	0	1		
33	Deja Johnson		0-1	0-1	0-0	0	0	0	0	0	0	0	0	0	2		
40	Reese Schumann		1-3	0-0	2-2	4	4	8	2	4	0	2	0	0	15		
Team						2	3	5									
Totals				18-60	4-23	7-12	16	20	36	18	47	10	11	2	7	200	
1st - FG %:			3-15	20.0%	2nd: 6-15	40.0%	3rd: 5-15	33.3%	4th: 4-15	26.7%	Game: 18-60	30.0%	Deadball				
3FG %:			0-7	0.0%	2-5	40.0%	0-4	0.0%	2-7	28.6%	4-23	17.4%	Rebounds				
FT %:			2-2	100.0%	0-0	0.0%	2-4	50.0%	3-6	50.0%	7-12	58.3%	2,1				

## OPPONENT BREAKDOWN

### West Texas A&M (18-10, 13-7)



Location: Canyon, Texas  
Enrollment: 10,169  
Head Coach: Josh Prock  
Assistants: Will Sherman

## ALL-TIME MEETINGS (LCU leads 7-5)

Date	Winner	Score
11/16/01	WT (H)	90-53
3/13/16	LCU (H1)	88-68
3/12/18	LCU (H1)	56-53
1/18/20	WT (H)	64-56
2/6/20	LCU (H)	67-43
3/7/20	LCU (L)	59-46
2/25/21	LCU (H)	68-42
2/27/21	LCU (A)	48-45
12/7/21	LCU (H)	60-49
2/10/22	WT (H)	55-48
3/5/22	WT (L)	63-58
3/14/22	WT (H2)	59-54
2/23/23	LCU (A)	71-60
2/25/23	WT (A)	79-88 (ot)

H - Won by the home team

A - Won by the away team

H1 - NCAA Div. II South Central Region Tournament (Lubbock, Texas)

H2 - NCAA Div. II South Central Region Tournament (Canyon, Texas)

L - LSC Championships (Frisco, Texas)

### LCU SERIES HIGHS (Since 2008)

<b>Points:</b>	88	vs. WT 3/13/16	
<b>Individual Points:</b>	29	Grace Foster	2/25/23
<b>Field Goal %:</b>	.638	vs. WT 3/13/16	
<b>Indiv. FG made:</b>	9	Grace Foster	2/25/23
<b>Three-pointers:</b>	10	2 times	
<b>Individual "3's":</b>	4	Ashton Duncan	2 times
<b>Rebounds:</b>	38	at WT 2/27/21	
<b>Individual Reb:</b>	15	Juliana Robertson	12/7/21
<b>Assists:</b>	21	vs. WT 3/13/16	
<b>Individual Assists:</b>	10	Tess Bruffey	3/12/18
<b>Blocks:</b>	9	vs. WT 3/13/16	
<b>Individual Blocks:</b>	5	Tess Bruffey	3/12/18

## ROSTER

#	Name	Pos.	Ht.	Yr.	Hometown (Previous/HS)
0	Hollie Stalder	G	5-10	So.	Hooker, Oklahoma (Hooker HS)
1	Zoey McBroom	G	5-7	So.	Canyon, Texas (Canyon HS)
2	Azia Himeur	G	5-8	Jr.	Albuquerque, New Mexico (Cibola HS)
4	Grace Alvarez	G	5-8	Jr.	Houston, Texas (UTEP)
5	Kyla Kane	G	5-10	So.	Wellington, Texas (Wellington HS)
10	Gloria Fornah	P	5-11	Jr.	Fort Worth, Texas (Central Arkansas)
12	Bella Ringenberg	P	6-3	So.	Sanger, Texas (UT Arlington)
15	Karee White	G	5-6	Fr.	Tulia, Texas (Tulia HS)
23	Karley Motschenbacher	G	5-8	Jr.	Moorhead, Minnesota (MSU Moorhead)
24	Nyalam Thabach	P	6-4	Sr.	Boise, Idaho (Northwest Nazarene)
25	Rosemary Odebumi	P	6-1	Jr.	Ado-Ekiti, Nigeria (Pepperdine)
33	Jayla Burgess	P	6-2	Jr.	Tulsa, Oklahoma (Union HS)

## TEAM STATISTICS

### Game Records

Record	Overall	Home	Away	Neutral
ALL GAMES	18-10	7-4	7-5	4-1
CONFERENCE	13-7	7-3	6-4	0-0
NON-CONFERENCE	5-3	0-1	1-1	4-1

### Score by Periods

Team	1st	2nd	3rd	4th	OT	TOT
West Tex. A&M	472	422	485	503	17	1899
Opponents	461	447	441	458	9	1816

### Team Box Score

No.	Player	Total					3-Point		F-Throw		Rebounds				Def.				Off.			
		GP-GS	MIN	AVG	FG-FGA	FG%	3FG-3FGA	3FG%	FT-FTA	FT%	OFF	DEF	TOT	AVG	PF	DQ	A	TO	BLK	STL	PTS	AVG
23	MOTSCHENBACHER, Karley	28-28	902:52	32.2	109-216	.505	13-46	.283	87-117	.744	50	116	166	5.9	45	0	79	56	8	49	318	11.4
24	THABACH, Nyalam	28-27	711:29	25.4	118-283	.417	7-36	.194	70-86	.814	49	173	222	7.9	84	5	24	52	33	14	313	11.2
5	KANE, Kyla	28-5	528:02	18.9	85-227	.374	34-105	.324	49-52	.942	13	70	83	3.0	32	0	14	48	17	6	253	9.0
0	STALDER, Hollie	28-5	560:00	20.0	74-172	.430	18-61	.295	67-79	.848	8	60	68	2.4	57	2	38	58	4	12	233	8.3
2	HIMEUR, Azia	28-23	626:22	22.4	65-171	.380	53-135	.393	21-23	.913	2	49	51	1.8	44	0	15	32	1	25	204	7.3
4	ALVAREZ, Grace	28-23	651:46	23.3	68-203	.335	23-96	.240	39-55	.709	9	58	67	2.4	35	0	90	68	7	18	198	7.1
33	BURGESS, Jayla	28-28	707:04	25.3	73-126	.579	0-0	.000	12-24	.500	22	86	108	3.9	43	0	33	33	25	17	158	5.6
1	MCBROOM, Zoey	18-0	270:41	15.0	24-75	.320	17-45	.378	7-10	.700	7	30	37	2.1	21	1	8	13	0	6	72	4.0
3	BRATTAIN, Bree	5-0	35:01	7.0	6-20	.300	3-13	.231	4-4	1.000	3	0	3	0.6	4	0	0	6	0	4	19	3.8
25	ODEBUNMI, Rosemary	15-0	187:24	12.5	19-49	.388	0-0	.000	7-14	.500	23	37	60	4.0	22	0	10	25	4	7	45	3.0
10	FORNAH, Gloria	25-1	282:57	11.3	21-48	.438	0-0	.000	13-30	.433	19	39	58	2.3	21	0	6	20	3	5	55	2.2
12	RINGENBERG, Bella	18-0	159:10	8.8	11-21	.524	0-0	.000	9-11	.818	9	16	25	1.4	17	0	6	13	2	3	31	1.7
15	WHITE, Karee	1-0	02:12	2.2	0-1	.000	0-0	.000	0-0	.000	0	1	1	1.0	0	0	1	0	0	0	0	0.0
Team											34	53	87					17				
Total		28	5625		673-1612	.417	168-537	.313	385-505	.762	248	788	1036	37.0	425	8	324	441	104	166	1899	67.8
Opponents		28	5627		669-1710	.391	137-469	.292	341-473	.721	286	720	1006	35.9	521	16	332	379	55	233	1816	64.9

## 2023-2024 RESULTS

Date	Opponent	Score
11/04/2023	vs Adams St.	L 64-77
11/05/2023	vs Azusa Pacific	W 70-63
11/10/2023	at Colorado Mesa	L 51-70
11/11/2023	vs South Dakota Mines	W 76-63
11/18/2023	Colo. Sch. of Mines	L 78-81
11/21/2023	at N.M. Highlands	W 81-55
11/30/2023	at Ark.-Fort Smith	Wot 81-73
12/02/2023	at Okla. Christian	L 56-78
12/10/2023	Tex. A&M-Kingsville	W 86-74
12/12/2023	Tex. A&M Int'l	W 71-61
12/16/2023	vs Mont. St. Billings	W 59-58
12/17/2023	vs St. Mary's (TX)	W 61-52
01/04/2024	at Midwestern St.	L 55-75
01/06/2024	at Cameron	W 69-63
01/11/2024	Angelo St.	L 58-70
01/13/2024	Tex. Permian Basin	L 53-66
01/18/2024	at Western N.M.	W 69-62
01/20/2024	at Eastern N.M.	L 70-71
01/25/2024	Texas Woman's	L 58-69
01/27/2024	UT Tyler	W 73-54
02/01/2024	Cameron	W 69-65
02/03/2024	Midwestern St.	W 67-56
02/08/2024	at Tex. Permian Basin	L 65-70
02/10/2024	at Angelo St.	W 68-55
02/15/2024	Eastern N.M.	W 70-62
02/17/2024	Western N.M.	W 68-43
02/22/2024	at St. Mary's (TX)	W 71-62
02/24/2024	at St. Edward's	W 82-68

## SINGLE-SEASON RECORDS

## Points Scored:

657	Beth Capps	1996-97
575	Grace Foster	2022-23
574	Beth Capps	1995-96
562	Kelsey Canavan	2011-12
560	Jordan Hampton	2006-07

## Points Per Game Average:

22.7	Beth Capps	1996-97
20.0	Kechia Mason	1997-98
19.9	Burgundy Bass	1989-90
18.7	Nettie Gilbreath	1986-87

## Field Goals Attempted:

516	Tonya Ivie	1981-82
492	Beth Capps	1995-96
435	Darla Lynch	1980-81
429	Kelsey Canavan	2011-12
425	Beth Capps	1996-97

## Field Goals Made:

237	Beth Capps	1996-97
236	Kelsey Canavan	2011-12
217	Tonya Ivie	1981-82
210	Beth Capps	1995-96
202	Mamy N'Kolomoni	2000-01

## Field Goal Percentage (Min. 300 Att.):

.580	Nicole Hampton	2015-16
.561	Roberta Ross	1986-87
.558	Beth Capps	1996-97
.556	Tess Bruffey	2015-16
.554	Carol Hise	1990-91

## Assists:

221	Krista Lent	1990-91
211	Nicole Hampton	2015-16
197	Sierra Lovorn	2007-08
192	Nicole Hampton	2012-13
189	Krista Lent	1989-90

## Three Pointers Attempted:

240	Ashton Duncan	2021-22
216	Kelsey Hoppel	2015-16
203	Angie Taylor	1997-98
191	Ashton Duncan	2021-22
188	Sierra Lovorn	2007-08

## Three Pointers Made:

90	Kelsey Hoppel	2015-16
90	Ashton Duncan	2021-22
79	Ashton Duncan	2019-20
74	Kelsey Hoppel	2012-13
74	Jordan Hampton	2007-08
74	Angie Taylor	1997-98

## Three Point Percentage (Min. 100 Att.):

.517	Allie Schulte	2018-19
.497	Jordan Hampton	2007-08
.469	Kelsey Hoppel	2013-14
.466	Jordan Hampton	2006-07
.463	Bailey Haist	2014-15

## Steals:

115	Krista Lent	1990-91
107	Nicole Hampton	2015-16
105	Sherry Blackwell	1990-91
102	Tina Phillips	1991-92
99	Selestine Hurst	1996-97

## Free Throws Attempted:

228	Mamy N'Kolomoni	2001-02
212	Beth Capps	1996-97
211	Carolyn Manning	2007-08
201	Emily Pool (Atkins)	2010-11
197	Emily Pool (Atkins)	2011-12

## Free Throws Made:

177	Carolyn Manning	2007-08
166	Beth Capps	1996-97
157	Emily Pool (Atkins)	2011-12
156	Jordan Hampton	2006-07
153	Mamy N'Kolomoni	2001-02

## Free Throw Percentage (Min. 50 Att.):

.938	Kelsey Hoppel	2013-14
.924	Nicole Hampton	2011-12
.922	Caitlyn Cunyus	2017-18
.921	Nicole Hampton	2012-13
.915	Grace Foster	2022-23

## Blocked Shots:

129	Tess Bruffey	2017-18
113	Kellyn Schneider	2014-15
108	Tess Bruffey	2016-17
91	Kellyn Schneider	2015-16
86	Tess Bruffey	2014-15

## Rebounds:

311	Grace Foster	2022-23
310	Nicole Hampton	2012-13
288	Kellyn Schneider	2014-15
282	Carolyn Manning	2007-08
281	Tess Bruffey	2017-18

## Rebounds Per Game:

10.5	Laura Geurin	1983-84
10.3	Kellyn Schneider	2014-15
10.1	Nettie Gilbreath	1986-87
9.9	Darla Lynch	1981-82
9.2	Mamy N'Kolomoni	2000-01

## CAREER RECORDS

## Points Scored:

1,796	Nicole Hampton	2011-16
1,773	Beth Capps	1995-97
1,767	Jordan Hampton	2005-09
1,728	Tess Bruffey	2014-18
1,725	Emily Pool (Atkins)	2010-14

## Points Per Game Average:

17.1	Nettie Gilbreath	1985-87
16.1	Beth Capps	1993-97
15.8	Burgundy Bass	1987-90
15.4	Darla Lynch	1979-83

## Field Goals Attempted:

1,387	Darla Lynch	1979-83
1,352	Tess Bruffey	2014-18
1,316	Beth Capps	1993-97
1,278	Mamy N'Kolomoni	1998-02
1,213	Emily Pool (Atkins)	2010-14

## Field Goals Made:

640	Beth Capps	1993-97
631	Tess Bruffey	2014-18
628	Mamy N'Kolomoni	1998-02
590	Nicole Hampton	2011-16
588	Darla Lynch	1979-83

## Field Goal Percentage (Min. 700 Att.):

.585	Haley Fowler	416-711
.547	Kelsey Canavan	416-760
.540	Nicole Hampton	590-1093
.511	Roberta Ross	362-709
.510	Maddi Chitsey	503-987

## Assists:

659	Nicole Hampton	2011-16
633	Sierra Lovorn (Wilcox)	2005-09
439	Haley Burton	2010-15
421	Allie Schulte	2017-22
397	Brittany Roberts (Hampton)	2008-12

## Three Pointers Attempted:

708	Ashton Duncan	2017--22
672	Sierra Lovorn (Wilcox)	2005-09
646	Kelsey Hoppel	2011-16
560	Jordan Hampton	2005-09
559	Haley Burton	2010-15

## Three Pointers Made:

276	Ashton Duncan	2017--22
272	Kelsey Hoppel	2011-16
248	Jordan Hampton	2005-09
234	Sierra Lovorn (Wilcox)	2005-09
204	Haley Burton	2010-15

## Three Point Percentage (Min. 200 Att.):

.444	Allie Schulte	176-396
.443	Jordan Hampton	192-407
.421	Kelsey Hoppel	272-646
.407	Brittany Roberts (Hampton)	154-378
.407	Bailey Haist	148-364

## Steals:

330	Nicole Hampton	2011-16
320	Allie Schulte	2017-22
271	Sherry Brown	1979-83
235	Sherry Blackwell	1988-91
226	Tabitha Qubty-Sellers	2000-04

## Free Throws Attempted:

725	Emily Pool (Atkins)	2010-14
706	Mamy N'Kolomoni	1998-02
586	Beth Capps	1993-97
560	Nicole Hampton	2011-16
519	Jordan Hampton	2005-09

## Free Throws Made:

565	Emily Pool (Atkins)	2010-14
510	Nicole Hampton	2011-16
459	Brittany Roberts (Hampton)	2008-12
456	Mamy N'Kolomoni	1998-02
449	Jordan Hampton	2005-09

## Free Throw Percentage (Min. 100 Att.):

.911	Nicole Hampton	510-560
.874	Brittany Roberts (Hampton)	458-525
.873	Olivia Robertson	282-323
.865	Jordan Hampton	449-519
.848	Severyn Smith	224-264

## Blocked Shots:

396	Tess Bruffey	2014-18
204	Kellyn Schneider	2014-16
174	Suzanne Copeland	1988-92
149	Maddi Chitsey	2016-20
122	Candace Clenney	2002-06

## Rebounds:

1,053	Nicole Hampton	2011-16
911	Mamy N'Kolomoni	1998-02
845	Tess Bruffey	2014-18
838	Darla Lynch	1979-83
732	Carol Hise	1990-94

## Rebounds Per Game:

9.39	Nettie Gilbreath	1985-87
8.38	Darla Lynch	1979-83
8.10	Nicole Hampton	2011-16
8.09	Kellyn Schneider	2014-16
7.92	Sharon Marion	1984-86

## SINGLE GAME TEAM RECORDS

Points Scored:	
Lady Chaps:	125 vs Whittier College (12/28/94)
Opponents:	110 Panhandle State (2/11/93)
Individual:	38 Beth Capps (1/22/96)
Field Goals Made:	
Lady Chaps:	52 vs Whittier College (1/28/94)
Opponents:	44 Midwestern State (1/9/87)
Individual:	16 Nettie Gilbreath (1/10/87), Beth Capps (11/22/96 & 2/1/96)
Field Goals Attempted:	
Lady Chaps:	94 vs McMurry (2/26/82)
Opponents:	95 Bishop College (1/7/82)
Individual:	29 Beth Capps (2/1/96)
Field Goal Percentage:	
Lady Chaps:	.692 (36-52) vs Eastern New Mexico (11/29/14)
Opponents:	.714 Panhandle State (1/15/90)
Three Pointers Made:	
Lady Chaps:	18 vs Oklahoma Panhandle State (2/18/17)
Opponents:	16 Cameron (12/19/19)
Individual:	8 - Ashton Duncan & (1/22/22) & (12/11/20), Bailey Haist (1/2/17)
Three Pointers Attempted:	
Lady Chaps:	44 vs Oklahoma City (12/10/15)
Opponents:	41 Whittier College (12/28/94)
Individual:	19 Burgundy Bass (1/18/90)
Three Pointer Percentage:	
Lady Chaps:	.667 (12-18) vs Western New Mexico (11/17/17)
Opponents:	.722 (13-18) Texas Woman's (3/4/23)
Free Throws Made:	
Lady Chaps:	40 vs Panhandle State (1/26/84)
Opponents:	38 St. Gregory's (2/2/02)
Individual:	15 Nicole Hampton (1/14/16)
Free Throws Attempted:	
Lady Chaps:	51 vs Panhandle State (2/11/93)
Opponents:	46 - 2 times
Individual:	17 Becky Hinojos (2/11/93), Mamy N'Kolomoni (3/1/02) and Nicole Hampton (1/14/16)
Free Throw Percentage:	
Lady Chaps:	1.000 (22-22) vs. Newman (2/15/18)
Opponents:	1.000 (21-21) St. Edward's (2/25/17)
Individual:	1.000 (14-14) Nicole Hampton (1/16/14)
Rebounds:	
Lady Chaps:	73 - 2 times (last: vs. Dallas Christian 12/31/09)
Opponents:	73 McMurry (1/23/82)
Individual:	20 Mamy N'Kolomoni (2/24/01)
Assists:	
Lady Chaps:	39 vs McMurry (1/17/89)
Opponents:	29 McMurry (1/11/88)
Individual:	13 Sierra Lovorn (2/10/07)
Steals:	
Lady Chaps:	38 vs McMurry (11/12/91)
Opponents:	27 St. Edwards (11/13/87)
Individual:	12 Tina Phillips (11/12/91)
Blocks:	
Lady Chaps:	17 vs. Okla. Panhandle St. (1/19/15) vs. Hardin-Simmons (2/19/91)
Individual:	10 Tess Bruffey - 3 times (12/13/14, 11/26/16, 2/9/17)
Turnovers:	
Lady Chaps:	40 vs. McMurry (2/23/80)
Opoonents:	41 Howard Payne (11/12/90)

## RIP GRIFFIN CENTER RECORDS

### Lady Chap Team Records

<b>Points:</b>	113 vs Northern New Mexico (11/7/09)
<b>Field Goals:</b>	49 vs Dallas Christian (11/4/08)
<b>Field Goals Att.:</b>	91 vs Huston-Tillotson (11/17/00)
<b>Field Goal Pct.:</b>	.692 vs Eastern New Mexico (36-52) (11/29/14)
<b>3-Pointers:</b>	18 vs Oklahoma Panhandle State (2/18/17)
<b>3-Pointers Att.:</b>	44 vs Oklahoma City (12/10/15)
<b>3-Pointers Pct.:</b>	.667 vs USAO (2/28/08) .667 vs Texas - Permian Basin (2/21/15) .667 vs. Western New Mexico (11/17/17)
<b>Free Throws:</b>	35 vs Rogers State (1/19/12)
<b>Free Throw Att.:</b>	44 vs Oklahoma Baptist (2/1/03)
<b>Free Throw Pct.:</b>	1.000 vs Newman (22-22) (2/15/18)
<b>Rebounds:</b>	62 vs Huston-Tillotson (11/17/00)
<b>Assists:</b>	34 vs Dallas Christian (11/4/08)
<b>Blocked Shots:</b>	14 vs Mid-America Christian (11/24/14)
<b>Steals:</b>	26 vs National Christian (12/8/01)

### Lady Chap Individual Records

<b>Points:</b>	36 - Emily Pool (Atkins) vs Northern New Mexico College (11/5/10)
<b>Field Goals:</b>	13 - Mamy N'Kolomoni vs Huston-Tillotson (11/17/00)
<b>Field Goals Att.:</b>	22 - Cari Bigham vs UTPB
<b>Field Goal Pct. (10 attempts):</b>	.917 - Brittany Blackmon (11-12) vs Univ. of the Southwest (11/10/08)
<b>3-Pointers:</b>	8 - Ashton Duncan (twice) vs St. Mary's (1/22/22) & (12/11/20)
<b>3-Pointers Att.:</b>	13 - Ashton Duncan vs. St. Mary's (1/22/22)
<b>3-Point Pct. (5 attempts):</b>	1.000 - Kelsey Hoppel (5-5) vs Okla. Christian (2/8/14) 1.000 - Bailey Haist (5-5) vs. St. Edward's (2/19/15)
<b>Free Throws:</b>	13 - Grace Foster (11/5/23 vs. Adams State)
<b>Free Throws Att.:</b>	17 - Mamy N'Kolomoni vs Southern Nazarene (3/1/02)
<b>Free Throw Pct. (10 attempts):</b>	1.00 - Grace Foster (13-13) vs. Adams St. (11/5/23) 1.00 - Laynee Burr (12-12) vs. Midwestern St. (2/4/22) 1.00 - Tabitha Qubty-Sellers (10-10) vs Okla. Christian (1/18/01) 1.00 - Emily Pool (10-10) vs. Newman (11/23/13) 1.00 - Allie Schulte (10-10) vs. Daemen (11/20/21)
<b>Rebounds:</b>	20 - Mamy N'Kolomoni vs St. Gregory's (2/24/01)
<b>Assists:</b>	13 - Sierra Lovorn vs Oklahoma Baptist (2/10/07)
<b>Blocked Shots:</b>	10 - Tess Bruffey vs. St. Mary's (2/9/17)



RADIO / TV HEADSHOT ROSTER



**0 - GRACE FOSTER**  
Jr. | 6-1 | FW  
Childress, Texas



**1 - KENNEDY CHAPPELL**  
Fr.. | 5-9  
Heath, Texas



**2 - MACI MADDOX**  
Sr.. | 5-7  
Lubbock, Texas



**3 - AUDREY ROBERTSON**  
Sr. | 5-8 | G  
Kerrville, Texas



**4 - KIMBER MATHEWS**  
Fr. | 5-9 | G  
Gruver, Texas



**5 - TAYLOR ALLEN**  
Fr. | 5-9 | G  
Roscoe, Texas



**12 - TAYLOR THOMAS**  
So. | 5-9 | G  
Canyon, Texas



**15 - SHAYLEE STOVALL**  
Sr. | 5-6 | G  
Idalou, Texas



**22 - RYLEE VERDUIN**  
Fr. | 6-2 | FW  
Wylie, Texas



**23 - MARTIE MCCOY**  
So. | 5-11 | FW/G  
Muenster, Texas



**30 - AUDREY SPURGIN**  
Jr. | 6-2 | P  
Fredericksburg, Texas



**31 - TIA JOHNSON**  
So. | 5-9 | FW/G  
Lubbock, Texas



**33 - DEJA JOHNSON**  
So. | 5-9 | FW/G  
Lubbock, Texas

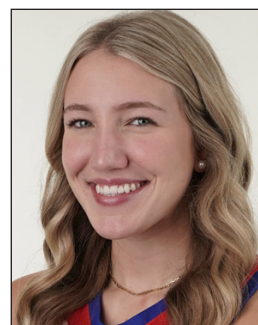

**40 - REESE SCHUMANN**  
Jr. | 6-1 | P  
Houston, Texas



**STEVE GOMEZ**  
Head Coach  
21st Season



**LANDON GOMEZ**  
Assistant Coach  
1st Season



**KAYCIE WILSON**  
Assistant Coach  
9th Season



**JULIO PACHECO**  
Volunteer Assistant Coach  
4th Season



**COURTNEY BURGESS**  
Athletic Trainer  
1st Season