



LUBBOCK CHRISTIAN UNIVERSITY

2023-24 WOMEN'S BASKETBALL GAME NOTES

MEMBERS OF THE LONE STAR CONFERENCE - SEVEN NCAA REGION TOURNAMENT APPEARANCES - 2015-16, 18-19 & 20-21 NCAA DIV. II CHAMPIONS

WOMEN'S BASKETBALL GAME NOTES January 25, 2024

LCU LADY CHAPARRALS

Location Lubbock, Texas
Founded 1957
Enrollment 2,000
Affiliation NCAA Div. II
Conference Lone Star
Nickname Lady Chaparrals "Lady Chaps"
Athletic Director Andrew Sorrells
Sports Information Chris Due
Head Coach Steve Gomez
Career Record (year) 514-146 / 21st

2023-24 LADY CHAPS SCHEDULE

Date	Opponent	Result
Nov. 3	vs. No.17 Union (Tenn.) \$	L 78-87
Nov. 5	vs. Adams State \$	W 69-65
Nov. 10	at Colorado Christian ^	W 67-62(ot)
Nov. 11	vs. Colorado State Pueblo ^	W 71-60
Nov. 17	vs. Southwestern Okla. St.	W 61-54
Nov. 18	vs. King (Tenn.)	W 82-42
Nov. 25	at No.12 Southern Nazarene	L 64-67
Nov. 30	at Oklahoma Christian*	W 69-65
Dec. 2	at Arkansas Fort Smith*	W 58-49
Dec. 10	vs. Texas A&M International*	W 60-65
Dec. 12	vs. Texas A&M Kingsville*	W 42-28
Dec. 30	vs. SW'ern Assemblies of God (Exib) ..	W 72-63
Jan. 4	at Cameron*	W 63-48
Jan. 6	at Midwestern State*	W 68-61(ot)
Jan. 11	vs. Texas Permian Basin*	W 74-67(ot)
Jan. 13	vs. Angelo State*	W 67-54
Jan. 18	at Eastern New Mexico*	W 73-57
Jan. 20	at Western New Mexico*	W 63-40
Jan. 25	vs. No.12 UT Tyler*	5:30 PM
Jan. 27	vs. No.13 Texas Womans*	1:00 PM
Feb. 1	vs. Midwestern State*	5:30 PM
Feb. 3	vs. Cameron*	1:00 PM
Feb. 8	at Angelo State*	5:30 PM
Feb. 10	at Texas Permian Basin*	1:00 PM
Feb. 15	vs. Western New Mexico*	5:30 PM
Feb. 17	vs. Eastern New Mexico*	1:00 PM
Feb. 22	at St. Edward's*	5:30 PM
Feb. 24	at St. Mary's*	1:00 PM
Feb. 29	vs. West Texas A&M*	5:30 PM
Mar. 2	at West Texas A&M*	1:00 PM

* - Lone Star Conference Game Times are Central

\$ - D2CCA Tip-Off Classic (Lubbock, Texas)
^ - RMAC/LSC Tip-Off Classic (Lakewood, Colo.)
+ - Lone Star Conference Championships (Frisco, Texas)



FACEBOOK/LCUCAPS
TWITTER: @LCUCAPS
INSTAGRAM: @LCUCAPS
YOUTUBE: #LCUathletics



vs TEXAS TYLER

Thur. Jan. 25 - 5:30 PM

LONE STAR CONFERENCE GAME >> RIP GRIFFIN CENTER (LUBBOCK, TEXAS)

LIVE SCORING: <http://statb.us/b/491383>

RADIO: CHAP RADIO

WATCH ONLINE: <https://www.lcuchaps.com/live> LISTEN ONLINE: <https://streamdb4web.securenetsystems.net/v5/LCUEU>

UTT RECORD: 17-3, 11-0 (LSC)

ALL-TIME SERIES: LCU LEADS 4-2

UTT: HOME 10-0, ROAD 6-1, NEUTRAL 1-2

LAST MEETING: 3/13/23 IN SAN ANGELO, TEXAS (L 64-67 2OT)

RANKINGS: D2CSC TOP-25 - No.12

LAST WIN BY LCU: 1/15/22

LAST WIN BY UTT: 3/13/23



GAME
18

vs TEXAS WOMAN'S

Sat. Jan. 27 - 1 PM

LONE STAR CONFERENCE GAME >> RIP GRIFFIN CENTER (LUBBOCK, TEXAS)

LIVE SCORING: <http://statb.us/b/491384>

RADIO: CHAP RADIO

WATCH ONLINE: <https://www.lcuchaps.com/live> LISTEN ONLINE: <https://streamdb4web.securenetsystems.net/v5/LCUEU>

TWU RECORD: 16-3, 10-1 (LSC)

ALL-TIME SERIES: LCU LEADS 7-3

TWU: HOME 9-1, ROAD 5-2, NEUTRAL 2-0

LAST MEETING: 3/10/23 IN SAN ANGELO, TEXAS (W 62-55)

RANKINGS: WBCA TOP-25 - No.13

LAST WIN BY LCU: 3/10/23

LAST WIN BY TWU: 3/4/23



GAME
19

PATRIOTS AND PIONEERS

It is a big week and a big week ahead at home for No.20 Lubbock Christian University, as they host a pair of nationally ranked teams. The week opens with the Lone Star Conference's division leaders squaring off, as West Division-leading LCU hosts East Division-leading No.12 UT Tyler Thursday at 5:30 p.m. No.13 Texas Woman's will follow the contest, coming to Rip Griffin Center Saturday at 1 p.m. The last time LCU played consecutive games against nationally ranked programs was December of last season (played No.13 Georgia Southwestern State and No.15 Montana State Billings in Las Vegas, Nev.) and the last time LCU hosted nationally ranked programs in consecutive home games was Nov.19-20, 2021, as LCU defeated No.1 Lander and No.20 Daemen College.

SILVER LINING

LCU improved to 7-1 in road play Saturday following a 63-40 win in Silver City, N.M. over Western New Mexico. The Lady Chaps shot 53.3% from the field and received 22 points and nine rebounds from Grace Foster. Maci Maddox also aided in the scoring with 13 points off a 6-of-6 shooting performance

from the field. As a team, LCU was a solid 56.3% from outside, hitting 9-of-16 three-point attempts. LCU out-scored WNMU 33-13 in the second half.

SEASON NOTES AND TRENDS

> LCU opened the season with at least 20 points from the free-throw line in their first four games this season, marking their first four-game span of 20-or-more free-throws since Feb. 18 - Mar.23, 2017. The Lady Chaps are taking advantage from the free-throw line, making a NCAA Division II leading 78.7% of their attempts (229/291) and averaging 13.5 points a game from the line (91st nationally). Grace Foster has gone 13-of-13 from the free-throw line twice this season and had an active streak of 29 consecutive made free-throws earlier this season. Each of the 13-made free-throw performances involve the most free-throws made in a game (13) since Nicole Hampton had 15 on Jan. 14, 2016 (third-most since 2008). Foster had 13 on Nov. 5 against Adams State at home, which set a Rip Griffin Center record. Foster's 13-of-13 marks are each one off Hampton's 14-of-14 school-record performance on Jan. 14,



LUBBOCK CHRISTIAN (@LCUCAPS) LADY CHAPARRALS

Record: 14-3, 9-1 Lone Star
Last Game: 63-40 W at Western N.M.
Coach: Steve Gomez
Gomez vs. UTT: 4-2
Gomez vs. TWU: 6-3

PROJECTED STARTERS

Pos.	Player	Class	Pts/p	Reb/p
G	Audrey Robertson	Sr.	13.1	4.2
G	Shaylee Stovall	Sr.	5.6	1.4
G	Maci Maddox	Sr.	11.5	3.8
F	Grace Foster	Jr.	18.6	6.9
P	Reese Schumann	Jr.	4.6	4.2

LCU LEADERS

AVG. POINTS
18.6 Grace Foster

REBOUNDS

6.9 (117) Grace Foster

ASSISTS

4.8 (81) Maci Maddox

STEALS

1.9 (33) Maci Maddox



UT TYLER (@UTTYLERPATRIOTS) PATRIOTS

Record: 17-3, 11-0 Lone Star
Last Game: 58-53 W vs. Tx A&M-Kingsville
Coach: Rebecca Alvidrez
Career Record: 72-39
UTT Record: 63-20

PROJECTED STARTERS

Pos.	Player	Class	Pts/p	Reb/p
G	Tina Machalova	Jr.	13.3	4.2
G	Destiny Whitehead	Gr.	6.0	1.4
F	Ella Bradley	Jr.	9.7	4.7
F	Brooklyn Palmer	Jr.	5.8	2.8
F	Montse Gutierrez	Gr.	6.8	4.4

UTT LEADERS

AVG. POINTS
13.3 Tina Machalova

REBOUNDS

5.4 (108) Gabby Elliott

ASSISTS

2.3 (45) Montse Gutierrez

STEALS

2.1 (40) Mariah Neal



TEXAS WOMAN'S (@TWUPIONEERS) PIONEERS

Record: 16-3, 10-1 Lone Star
Last Game: 73-59 W vs. Tx A&M Int'l
Coach: Beth Jillson
Career Record: 254-206
TWU Record: 254-206

PROJECTED STARTERS

Pos.	Player	Class	Pts/p	Reb/p
G	Leila Patel	Jr.	13.5	3.7
G	Averee Kleinbans	So.	9.1	4.4
G	Jada Celsur	So.	9.9	4.3
F	Scout Huffman	Sr.	9.7	4.2
C	Ashley Ingram	Jr.	18.3	8.6

TWU LEADERS

AVG. POINTS
18.3 Ashley Ingram

REBOUNDS

8.6 (163) Ashley Ingram

ASSISTS

3.5 (67) Ashley Ingram

STEALS

1.8 (34) Jada Celsur

LUBBOCK CHRISTIAN UNIVERSITY WOMEN'S BASKETBALL GAME NOTES

2016 (at Newman). Her 13-of-13 on Nov.5 did mark a new Rip Griffin Center record previously held by Laynee Burr, who was 12-of-12 on Feb. 4, 2022 (against Midwestern State). The performance at the line for Foster on Nov. 12 against CSU Pueblo marked her sixth game in which she was perfect from the line with six-or-more consecutive shots made. Foster is 84-of-94 on the season (.894, ranks second in the LSC and 14th nationally), which leads the squad (of qualifiers). Shaylee Stovall, who is 26-of-28 (92.9%), has a solid percentage at the line, but does not meet the statistical qualifying mark for leaders (NCAA minimum to qualify is 2.5 made free-throws per game).

> The Lady Chaps have two players in the top-20 in LSC scoring so far this season. Foster leads the LSC with an average of 18.6 points per game and Audrey Robertson is ranking 16th in the LSC with 13.1 points per game. Foster and Maci Maddox are in the top-five in minutes played, with Maddox leading the conference (fifth in the nation) with 37.7 minutes played per game (Foster is third in LSC at 34.2). Maddox is third in the LSC with an assist/turnover ratio of 2.2 (has a 2.9 ratio in LSC play and has 31 assists with two turnovers over the prior four games).

> Foster is averaging 6.9 rebounds per game (11th in the LSC), but is fourth in the LSC averaging 6.6 defensive rebounds per game. She led the LSC last season with a pace of 7.5 defensive rebounds per game.

> Maci Maddox leads LCU in steals with 33 on the season (13th in LSC) and ranks 13th in the LSC with a pace of 1.9 steals per game. She opened the season with at least one steal in the first seven games (has had at least one steal in 14 of 17 games this season) and had steals in 10 consecutive games (dating back to last season). Maddox opened last season with at least one steal in the first 11 games.

> LCU has shot at least 50% from the field in four games this season. As a team, LCU leads the LSC and 18th nationally with a 45.4% shooting percentage from the field. LCU leads the LSC and is second nationally in three-point shooting, as they are 98-of-247 (39.7%) from long range. The Lady Chaps have shot at least 40% from outside in their last five games played.

> With Martie McCoy out of the lineup, LCU turned to Reese Schumann to make her first four starts of the season (only one career start prior). Schumann has taken advantage of the opportunity, as she has averaged 8.8 points and 7.5 rebounds per game over the games she has started. She produced a career high Thursday (at Eastern New Mexico) with 24 points and has matched a career high in rebounds in two of the past three games (10 rebounds against ENMU and Angelo State).

CONFERENCE CONVERSATION

For a fourth time (fifth season in LSC), LCU jumped out to a 2-0 start in LSC play and they head into the Thursday 9-1 in LSC action (best 10-game start to conference since 13-0 LSC record in 2020-21). They are coming off a conference win (63-40 win over Western New Mexico Saturday), which put them 6-0 this season in LSC road games. They are 3-1 at home in LSC play. Grace Foster leads LCU in LSC play with an average of 19.9 points a game (leads the LSC). She is joined in a double-figure scoring pace by Audrey Robertson (15.0 points, seventh in LSC). Foster, who leads LCU with a pace of 7.2 rebounds per game, is 42-of-48 (87.5%) from the free-throw line and spearheads a squad that is shooting 73.6% (109/148) from the line in conference action.

NATIONALLY KNOWN (OR UNKNOWN)

Despite returning five starters from a regional-finalist squad, which also shared a divisional title, LCU did not garner the attention of voters in the preseason. This season, LCU received Top-25 votes in the WBCA Preseason Poll, but it is their first time they did not make the Top-25 for a WBCA preseason poll since the start of the 2017-18 season (second time not in a WBCA Preseason Poll since becoming eligible for the poll in 2015-16... WBCA did not conduct a preseason poll in 2020-21).

23-24 LADY CHAPS IN THE RANKINGS

	D2CSC	WBCA
Preseason	RV	RV
Poll 1	22	(no poll)
Poll 2	18	RV
Poll 3	RV	RV
Poll 4	20	RV
Poll 5	-	-
Poll 6	-	-
Poll 7	RV	-
Poll 8	RV	-
Poll 9	20	-
Poll 10	-	-
Poll 11	-	-
Poll 12	-	-
Poll 13	-	-
Poll 14	-	-
Poll 15	-	-
Poll 16	-	-
Poll 17	-	-

due to COVID). Also, since joining NCAA Division II (2015-16 was their first postseason eligible season), the Lady Chaps have appeared in every D2CSC Preseason Poll until this season, as they also received votes in the D2CSC Top-25 Preseason Poll. LCU was ranked as high as No.18 in the D2CSC rankings (earlier this season) and are currently ranked No.20.

SO ARE SOME OTHERS

LCU fell to No.12 Southern Nazarene (Nov. 25), placing them with a 0-2 record this season against nationally ranked programs (lost to No.17 Union in their season opener). LCU went 6-0 against nationally ranked programs in 2020-21, 3-2 in 2021-22 (opened 3-0) and 2-5 last season against Top-25 competition. Of LCU's three losses this season, two of the opponents have been nationally ranked and the other opponent was receiving votes.

OUR HOME

LCU is 6-2 at home this season. Grace Foster is leading LCU with 21.0 points per game on the home floor (also averaging 7.1 rebounds). The Lady Chaps, shooting 45.0% from the field inside "The Rip," are also receiving averages of 11.1 points a game from Maci Maddox. LCU is 111-of-145 from the free-throw line (76.6%) at home this season, with Shaylee Stovall 17-of-18 (94.4%) from the charity stripe. Foster is 19-of-36 (52.8%) from three-point range inside "The Rip," with Audrey Robertson marking the next closest Lady Chap leader in three-point shooting with eight three-pointers made.

SWEET HOME (ON) CHICAGO

The Lady Chaps, who went 12-2 at home last season, are 6-2 this season at home. On Feb. 2, 2023, the NCAA Division II record home win streak came to a close, as LCU fell to Angelo State, which ended the record win streak at 113. The loss was LCU's first at home since Jan. 1, 2015 against Oklahoma City University. LCU, who also had a 7-0 mark in NCAA postseason play in Lubbock in the mix (not including a 4-0 mark in LSC postseason play), had also won 88 consecutive home conference games (their last conference home loss occurred Jan. 10, 2013 against Oklahoma City). They completed a 49-0 all-time mark in Heartland Conference home games. LCU also went 11-0 during their 113-game home win streak against nationally ranked programs.

NCAA DIVISION II'S LONGEST HOME WIN STREAKS

113 - Lubbock Christian Jan. 1, 2015 - Feb. 2, 2023
87 - Neb. Kearney Jan. 31, 1995-Nov. 24, 2001
85 - West Tex. A&M Jan. 9, 1987-Dec. 6, 1991

EYE-OPENING

The 2023-24 season marks LCU's 11th since leaving the NAIA and LCU has a 280-50 record (84.8%) in that span. In NCAA postseason play, the Lady Chaps are 24-3 all-time (88.9%).

FIVE THINGS ABOUT UTT

1 > The Patriots completed the 2022-23 season with a 27-8 record last season, which included an 18-4 conference record and a second-place finish in the East Division (11-3 divisional record). It turned out to be a historic season, as UTT defeated LCU in the South Central Regional and made their first NCAA Elite Eight appearance. Their season ended with a loss in St. Joseph, Mo. to Ashland.

2 > UT Tyler is coming in riding a 15-game win streak after a 58-53 home win over Texas A&M-Kingsville Saturday for their 15th consecutive win after a 2-3 start to the season. They are 17-3 overall and 11-0 in the LSC (7-0 in the East Division).

3 > UTT is slated to finish third the LSC this season, as they were ranked No.3 (of 16) in the conference's Preseason Coaches' Poll. They were picked second in the East Division.

4 > The Patriots rank fourth nationally in scoring defense, as they average an allowance of 52.0 points per game. They are also ranked sixth nationally in defensive field goal percentage, as they have held the opposition to a 33.8% shooting mark from the field on the season.

5 > A trio of Patriots rank in the top-10 in the LSC in steals, as Mariah Neal (fifth, 40), Ella Bradley (eighth, 37) and Montse Gutierrez (10th, 35) all have at least 35 steals on the season.

THE SERIES AGAINST UTT

LCU leads the all-time series 4-2 over UTT, with the two UTT wins coming in each of last season's two meetings. The Patriots are in their fifth season since transitioning from Division III to Division II and in their third season of postseason eligibility. The first five meetings of the all-time series were played in Tyler, Texas. The streak ended Mar. 13, 2023, as UTT and LCU met in San Angelo, Texas in the championship game of the NCAA Division II South Central Regional, where LCU fell 67-64 in double overtime.

RETURNING LADY CHAP LEADERS VS. UTT

Top-three LCU returning leaders against UTT from last season's numbers:
Maci Maddox 2gp, 14.5 pts p/g, 4.0 assists p/g, 6/11 3fg
Audrey Robertson 2gp, 10.5 points p/g, 2.5 steals p/g
Grace Foster 2gp, 10.0 points p/g, 10.5 reb. p/g

PREVIOUS RECAP VS. UTT

Mar. 13, 2023 (San Angelo, Texas) - UTT: 67 - LCU: 64 (2OT)
For a second consecutive season, Lubbock Christian Univer-

LADY CHAPS HISTORY

NCAA NATIONAL CHAMPIONSHIPS
2016 2019 2021

NCAA TOURNAMENT APPEARANCES
2016 2018 2019 2020 2021 2022 2023

NCAA DIV. II SOUTH CENTRAL REGION
TOURNAMENT CHAMPIONS
2016 2018 2019 2021

LONE STAR CONFERENCE
CHAMPIONS
2020,2021 (Won Tournament) 2021 (Regular Season)

LONE STAR CONFERENCE
DIVISION CHAMPIONS
2021 (West), 2023 (West)

HEARTLAND CONFERENCE
2013/2014 First Place
2014/2015 Regular Season Champions
2015/2016 Regular Season Champions
2017/2018 Regular Season Champions
2018/2019 Regular Season Champions

HEARTLAND CONFERENCE
TOURNAMENT CHAMPIONS
2016 2018 2019

SAC CONFERENCE CHAMPIONS
2006/2007
2011/2012

SAC TOURNAMENT CHAMPIONS
2013

NAIA NATIONAL QUALIFIERS
2004 2009
2005 2010
2006 2011
2007 2012
2008 2013

NAIA SWEET SIXTEEN FINISH
2007
2009

NAIA ELITE EIGHT FINISH
2008
2011
2013

NAIA FAB FOUR SEMIFINALISTS
2012

NAIA NATIONAL FINALIST
2006

sity had their season end in the South Central Region Championship Game, as No.7-seed Lubbock Christian, the highest remaining seed in the field, was unable to play the Cinderella roll, falling 67-64 in double overtime to No.5-seed UT Tyler at Junell Center.

Neither team had more than a two-point lead in the fourth quarter and there were six lead changes in the quarter. Meagan Mendazona put UTT up 48-47 with 42 seconds remaining. LCU point guard Maci Maddox drove in and drew contact on a shot with under 10 seconds remaining to put LCU ahead on a three-point play 50-48. UTT had time to setup a play and Mendazona drew a foul in the closing seconds, which put her at the free-throw line. She made both free throws, which led to the first overtime.

Mendazona's free-throws were two of three made in the entire regulation, but that trend would change in overtime. Of the combined 16 points in the first overtime, 12 were recorded from the free-throw line. LCU was 0-of-5 from the field, but went to the line for four trips and was 8-of-8 from the line. The Lady Chaps trailed 58-54 with 2:06 left, but as they kept UTT off the scoreboard, Foster and Maddox each made a pair of free-throws and forced the second extra session.

Carli Bostwick put LCU up 60-58 with LCU's first field goal of overtime midway through the opening minute of the second overtime. Entering the final minute, the score was tied until Martina Machalova drained a three-pointer for a 65-62 advantage. Bostwick had a layup with just under 30 seconds remaining and it trimmed the Lady Chaps deficit to 65-64. A foul put UTT to the free-throw line with 20 seconds left and both free-throws were made to force LCU into going for an outside shot. Bostwick had a step-back three-point attempt prior to the horn, but it did not fall and UTT claimed the win.

The opening quarter was full of defense, as the two teams combine for four field goals in the quarter. UTT had the opening two field goals and had a 4-0 lead 2:31 into the game. The score remained 4-0 for the next 2:35 until a three-pointer from Rachel Haase put LCU on the scoreboard. It opened a 5-0 run for LCU. Two of LCU's three field goals were from three-point range, including one from Audrey Robertson to help LCU lead 10-9 heading into the second quarter.

LCU's opening seven points of the second quarter were from the free-throw line, as LCU had a 7-4 run to open the frame. Robertson helped cap a 6-0 LCU run with a three-pointer to put LCU up 23-17 with 3:22 left in the half. Meagan Mendazona answered Robertson's three-pointer and it sparked a 13-4 UTT run to close the half. UTT hit a trio of three-pointers in the 13-4 run, with Montse Gutierrez hitting a pair inside the final 1:10 for a 30-27 halftime lead. Gutierrez led UTT in the half with 10 points.

The 13-4 run was extended into a 19-4 run, as a 6-0 UTT run in the opening three minutes of the third quarter provided UTT a 36-27 lead. Steve Gomez called a timeout, and it proved big, as LCU came out of the timeout and went on a 9-0 run. Rachel Haase made of free-throws to cap the run with 2:09 left in the quarter to tie the game 36-36. Machalova regained the lead with a three-pointer, but only to be matched by a Bostwick three-pointer to send the game into the fourth quarter tied 39-39.

LCU shot a program postseason-low (NCAA-era) 27.9% (17/61) from the field. They did excel from the free-throw line, shooting 92.3% (24/26), which was their second-best mark in their program's NCAA postseason era. Maddox and Foster each had 15 points to co-lead the team in scoring, with Robertson finishing with 13 points (posted 11 in the first half).

Foster finished with the program's 11th double-double during the NCAA postseason, as she added 11 rebounds to her 15-point performance. The 11 rebounds provided her with 311 rebounds on the season, which passed Nicole Hampton's total of 310 rebounds from the 2012-13 season as the best single-season total in program history. Foster also finished with the second-best point total in program history with 575 points on the season (Beth Capps mark of 657 points in 1996-97 is the only season with a higher point total by a Lady Chap). She was also 9-of-10 in the game from the free-throw line to finish the season 91.5% from the line, which is the fifth-best single-season mark in program history.

The Patriots were led by Utah state transfer Mendazona, who had 18 points and 11 rebounds for a double-double. Gutierrez (17 points) and Lovisa Hevinder (11 points) joined Mendazona in double figures.

FIVE THINGS ABOUT TWU

1 > The Pioneers posted a 26-6 record last season, which included an 19-3 conference record (tops in the LSC) and a first-place finish in the East Division (13-1 divisional record). TWU eliminated LCU in the LSC Championships in Frisco, Texas, but LCU returned the favor eliminating TWU in the opening round of the NCAA Division II South Central Regional in San Angelo, Texas.

2 > Texas Woman's opens the week Thursday in Canyon, Texas facing West Texas A&M. They take a 16-3 overall record and a 10-1 conference mark. Winners of six straight, TWU is in second-place in the East Division (6-1).

3 > TWU was projected to finish second in the LSC this season, as they were ranked No.2 (of 16) in the conference's Preseason Coaches' Poll. They were picked first in the East Division and they had the most first-place votes with 17.

4 > The Pioneers are 25th nationally in assist/turnover ratio, with a conference-leading mark of 1.07. They are 20th in turnovers per game (13.5). That said, TWU does not have any individuals in the top-10 in assist/turnover ratio.

5 > Ashley Ingram is second in the nation in free-throw attempts (159) and free-throws made (129). She averages 6.8 free-throws made on 8.4 attempts per game. TWU ranks sixth nationally with an average of 17.1 points per game from the line.

THE SERIES AGAINST TWU

The meeting will mark the 11th all-time meeting between the two programs. TWU won two of the three meetings last season, winning the regular season meeting (75-69 in Denton, Texas on Jan. 21, 2023) and a meeting in the Semifinals of the LSC Championships (84-49 on Mar. 4, 2023 in Frisco, Texas) before falling in San Angelo at the South Central Regional (62-55 on Mar. 10, 2023). LCU leads the all-time series 7-3, with a 3-0 all-time record against TWU in Lubbock. They last met in Lubbock on Feb. 5, 2022, with LCU winning 70-62.

RETURNING LADY CHAP LEADERS VS. TWU

Top-three LCU returning leaders against TWU from last season's numbers:
Madi Maddox 3gp, 11.7 points p/g, 3/6 3fg
Shaylee Stovall 3gp, 7.7 points p/g, 5/7 3fg
Grace Foster 3gp, 18.3 points p/g, 19/19 ft

PREVIOUS RECAP VS. TWU

Mar. 10, 2023 (San Angelo, Texas) – LCU: 62 – TWU: 55
Less than a week after suffering a 35-point loss to Texas Woman's at the Lone Star Conference Championships in Frisco, Texas, No.7-seed Lubbock Christian University avenged the loss with a 62-55 upset in the Quarterfinals of the NCAA Division II South Central Regionals over No.2-seed No.10 Texas Woman's inside Junell Center.

History was also made in the upset victory, as Grace Foster, scoring 16 points in the third quarter and 27 points in the second half, notched a program NCAA-era postseason single-game record with 29 points. She was 12-of-12 from the free-throw line in the process, which is a postseason program single-game best mark. It approached their overall program single-game record held by Nicole Hampton, who was 14-of-14 from the line on Jan. 16, 2014.

The previous meeting witnessed TWU setting a LSC Championship record

GAME-BY-GAME RESULTS AND HIGHS

Opponent	Date	Score	Points	Rebounds	Assists	Steals	Blocked shots
UNION (TX)	11/03/23	70-67	16-Grace Foster Madi Maddox	7-Grace Foster	4-Marlie McCoy Grace Foster Madi Maddox	3-Audrey Robertson	1-Grace Foster Marlie McCoy
ADAMS ST.	11/05/23	69-65	28-Grace Foster	8-Grace Foster	4-Madi Maddox	3-Madi Maddox	1-Grace Foster Marlie McCoy
at Colo. Christian	11/10/23	67-62	16-Audrey Robertson	6-Grace Foster Madi Maddox Audrey Robertson	4-Madi Maddox	3-Madi Maddox	1-Reese Schumann Audrey Spanglin
vs CSU Pueblo	11/11/23	71-68	24-Grace Foster	8-Grace Foster Audrey Robertson	5-Madi Maddox	5-Madi Maddox	1-Grace Foster
SOUTHWESTERN OKLA.	11/17/23	61-54	15-Madi Maddox	9-Grace Foster	6-Audrey Robertson	2-Madi Maddox	1-Grace Foster Marlie McCoy
KING (TX)	11/18/23	82-42	14-Madi Maddox	5-Grace Foster Tia Johnson	4-Marlie McCoy Shaylee Stovall	2-Kennedy Chappell Reese Schumann	1-Marlie McCoy Reese Schumann
at Southern Nazarene	11/25/23	64-67	22-Grace Foster	5-Audrey Robertson Marlie McCoy	5-Madi Maddox	3-Madi Maddox	2-Grace Foster
at Okla. Christian	11/30/23	69-65	29-Audrey Robertson	9-Grace Foster	2-Audrey Robertson Madi Maddox	1-Audrey Robertson Marlie McCoy Grace Foster	1-Marlie McCoy
at Ark.-Fort Smith	12/02/23	58-48	18-Audrey Robertson	7-Reese Schumann	4-Grace Foster	5-Madi Maddox	None
TEX. A&M INT'L	12/18/23	60-65	27-Grace Foster	5-Reese Schumann Grace Foster	7-Madi Maddox	3-Shaylee Stovall	2-Grace Foster
TEX. A&M-KINGSVILLE	12/19/23	42-38	21-Grace Foster	8-Grace Foster	3-Madi Maddox Grace Foster	3-Reese Schumann Shaylee Stovall	None
at Cameron	01/04/24	63-48	18-Grace Foster	9-Grace Foster	5-Madi Maddox	1-Marlie McCoy Madi Maddox	1-Kennedy Chappell Reese Schumann
at Midwestern St.	01/06/24	68-61	21-Grace Foster	9-Grace Foster	7-Madi Maddox	1-Shaylee Stovall	1-Shaylee Stovall
TEX. PERDUE BASIN	01/11/24	74-67	36-Grace Foster	6-Kennedy Chappell	12-Madi Maddox	4-Grace Foster	1-Reese Schumann
ANGELO ST.	01/13/24	67-54	21-Audrey Robertson Grace Foster	10-Reese Schumann Grace Foster	6-Madi Maddox	4-Madi Maddox	2-Grace Foster Reese Schumann

shooting performance from outside, as the Pioneers shot a whopping .722 (13-18) from three-point range, which also marked a record by an LCU opponent. There was no repeat performance Friday, as TWU was 1-of-10 from the three-point range in the game.

The game had that type of pace to start, as the two teams struggled offensively into the gates. TWU opened the game 1-of-13 from the field over the opening 11:27 of the contest, while LCU opened 1-of-9 from the field over their opening 6:30 of play. Foster's only bucket of the first half was the difference in the opening frame, as she scored with 15 seconds left in the quarter to give LCU a 6-5 lead at quarter's close.

TWU would be held to a shooting mark of 20.8% (5/25) in the first half. Less than a week after holding LCU to a 49-15 halftime deficit, LCU held TWU to 14 first half points. Madi Maddox had a big second quarter, as she scored six of LCU's 15 points in the quarter, including four points of a 7-0 run in the quarter, to help LCU take a 21-14 lead into the half.

Foster made her presence known in the third quarter, scoring 16 of LCU's 18 points in the frame. The quarter's tone offensively went from a pillow fight to a heavyweight bout. Neither team had more than a 3-0 run and the two teams combined for 38 points in the quarter (20 by TWU). LCU was 7-of-12 from the field in the quarter, while TWU was 7-of-14. Foster was 6-of-6 from the field in the quarter, en route to her 16 points.

LCU opened up the fourth quarter with an and-one by Maddox for a 42-34 lead, but the Pioneers stormed back. TWU went on a 9-0 run and took a 43-42 lead, but it would last less than 30 seconds, as Rachel Haase improvised after recovering her own loose ball and forced up a shot that was drained. After a stop, Audrey Robertson hit a deep two-point shot (was later reviewed and ruled a two-point field goal) to put LCU up 46-43. Sadie Moyer cut the TWU deficit to 46-45 with 5:35 left and LCU responded with a 7-0 run. Foster had five straight points to start the run. She scored 11 of LCU's final 16 points over the final 5:13 of the game. The other five points were from Maddox, who connected on the final three points of a string of nine points from the line to end the game for LCU (LCU's last field goal came with 1:40 left from Maddox).

Foster went from 1-of-7 shooting in the first half to 7-of-8 shooting in the second half. Her 29 points topped Madi Chitsey's mark of 28 points against North Georgia at the Elite Eight in Columbus, Ohio (Mar. 26, 2019). Maddox finished with 16 points to join Maddox in double figures. LCU was 20-of-23 from the line (87%) and went 43.5% (20/46) from the field. They held TWU to 35.7% shooting from the field.

Ngozi Obineke led TWU with 14 points off the bench. Ashley Ingram provided the Pioneers with a double-double of 11 points and 10 rebounds. The Pioneers, who claimed the Lone Star Conference regular season title and East Division title, have their season end at 26-6. A record that included a pair of wins against LCU.

LCU only trailed for 3:39 of the game. A big difference from the prior meeting, which had been the only game during the season in which LCU never had a lead at any point of the game.

HEAD COACH STEVE GOMEZ

AT LCU: 21st Season (514-146)
OVERALL: 21st Season (514-146)

PERSONAL

HOMETOWN: Lubbock, Texas
SPOUSE: Shawna
CHILDREN: Hayden, Landon

EDUCATION

Lubbock Christian / 1988

COACHING EXPERIENCE

Lubbock Cooper High School (7 seasons)
LCU (21st season)

GOMEZ'S YEAR-BY-YEAR RESULTS

2003-2004	16-14	2022-2023	24-10
2004-2005	16-14	2023-2024	14-3
2005-2006	23-12		
2006-2007	26-7		
2007-2008	25-10		
2008-2009	27-7		
2009-2010	19-12		
2010-2011	23-10		
2011-2012	28-6		
2012-2013	31-4		
2013-2014	25-1		
2014-2015	21-7		
2015-2016	35-0		
2016-2017	19-11		
2017-2018	31-1		
2018-2019	32-5		
2019-2020	28-3		
2020-2021	23-0		
2021-2022	28-7		

The 2023-24 season marks Steve Gomez's 21st season at the helm of the Lady Chaps and the 11th season at the NCAA level. He opens the campaign with a 500-143 record, which includes a 24-3 record in NCAA postseason play.

In his first 10 seasons at the helm, as LCU was an NAIA institution, the Lady Chaps made 10 consecutive trips to the NAIA Division I Women's Basketball National Championship Tournament. Coach Gomez's arrival to the LCU women's basketball program certainly changed the foundation of the program. In those 10 seasons, LCU posted a 234-96 record under Gomez in the NAIA.



LCU jumped into NCAA Division II transition in 2013 (membership in 2015) and the winning tradition did not change. LCU went a remarkable 25-1 overall in 2013-2014 and they completed the Heartland Conference with a perfect 20-0 mark for their first perfect conference record in program history. They followed in 2014-2015 claiming Co-Heartland Conference Regular Season title honors after a 15-3 stretch in conference and a 21-7 overall season.

That led to an astounding 2015-2016 season, which was a season that started off with an exhibition game loss at NCAA Div. I No.1 Connecticut and ended with a perfect 35-0 season in LCU's first season eligible for NCAA postseason. They went 18-0 in Heartland Conference play to capture a regular season title and then a Heartland Conference Tournament title (first season eligible for the tournament). The Lady Chaps went on to capture a South Central Regional Tournament title and eventually their first NCAA Div. II National Title. Gomez claimed WBCA NCAA Div. II National Coach of the Year honors and also spent a portion of the offseason as a court coach at the 2016 USA Basketball Women's U17 World Championship Team Trials in Colorado Springs, Colo.

2016-17 served as a rebuilding year for the Lady Chaps, who returned one starter off the championship squad. Despite the rebuilding, LCU still went 19-11 overall and 12-4 in conference, en route to the Heartland Conference Tournament championship game, which they lost to St. Edward's. They bounced back in 2017-18, claiming another Heartland Conference regular season and tournament title, leading to Gomez receiving Heartland Conference Coach of the Year honors. The Lady Chaps hosted the NCAA Division II South Central Region Tournament for a second time and won the tournament to stamp their second berth towards an NCAA Division II Elite Eight Tournament loss. They lost to eventual national champion Central Missouri at the tournament held in Sioux Falls, S.D., ending their season with a 31-2 record.

The Lady Chaps returned to the Elite Eight Tournament for the third year in a four-year span in the 2018-19 season after claiming a Heartland Conference regular season and tournament title, along with a NCAA Division II South Central Region tournament championship after wins at Colorado Mesa and at home over Angelo State. LCU made an outstanding run towards their second NCAA Division II National Title, defeating Southwestern Oklahoma State in double overtime to claim the trophy. Gomez, who picked up his third Heartland Coach of the Year honor, became the seventh head coach in NCAA Division II women's basketball history to claim multiple titles. He also was named Female Team Coach of the Year at the West Texas Sports Persons of the Year Banquet following the season.

LCU's title defense was rudely interrupted by the COVID Pandemic in 2019-20. LCU was 28-3 and claimed the Lone Star Conference Championship during their first season in the conference. LCU was chosen to host the NCAA Division II South Central Regionals for a third time, but the COVID shutdown halted the remainder of the season less than 24 hours prior to the first tournament game.

COVID went from being a wall to a hurdle in 2020-21, and one the Lady Chaps would be able to jump over. Through many cancellations and unknowns, LCU claimed a Lone Star Conference title and went to Canyon, Texas, where they claimed a NCAA Division II South Central title and a berth to another NCAA Elite Eight Tournament in Columbus, Ohio. It was there, LCU would claim their third national title, with wins over Daemen, Central Missouri and Drury to complete a 23-0 perfect season. They were the first NCAA Division II program to complete two undefeated seasons.

The Lady Chaps were preseason favorites to open the 2021-22 season. LCU surpassed a NCAA Div. II record 100 consecutive home wins during the season, which ended at the South Central Regional with LCU falling in the title game to conclude the season with a 28-7 record.

His 20th season was a memorable one, as for the first time in his coaching tenure, he had five new starters entering the season. A season that would end with a 24-11 record, a co-divisional title and as regional finalist falling in the South Central Region Championship Game in San Angelo, Texas. Lubbock Christian closed the 2021-22 season holding a 266-47 record (85.0%) since leaving the NAIA.

In their final two seasons in the NAIA (2011-2012, 2012-2013), LCU set program single-season win records in each of the seasons. The Lady Chaps went 31-4 in 2013-2014, setting a program single-season wins mark (31). The Lady Chaps won their first ever Sooner Athletic Conference Tournament title en route to their final trip to the NAIA National Championship tournament. In 2011-2012, LCU went 28-6 and made their second ever appearance in the Semifinals of the NAIA National Championship Tournament. They lost out to eventual national champions Oklahoma City to mark the second consecutive season in which they lost out to the team who would claim the title. LCU claimed their second Sooner Athletic Conference crown in program history, as they joined Oklahoma City as conference co-champions with a 21-1 record. They handed OCU their only loss of the season.

LCU went 25-10 in 2010-2011 and marched into the Elite Eight for a third time in program history. The Lady Chaps, who finished third in the Sooner Athletic Conference, lost in the NAIA National Championship to eventual national champion Azusa Pacific. LCU went 19-12 in the 2009-2010 season, which included a 13-9 finish in the Sooner Athletic Conference, and had their season come to an end in the National Tournament. The highlight of the season was an exhibition victory inside the United Spirit Arena against Texas Tech University.

In 2009-2010, the Lady Chaps finished with a solid 27-7 record and made a trip to the Sweet Sixteen of the National Tournament following a second-place Sooner Athletic Conference season. Gomez chalked up a milestone during the season, becoming the all-time women's basketball wins leader at LCU. They had a memorable 2007-2008 campaign, as the Lady Chaps made another voyage to the NAIA National Tournament. The Lady Chaps completed a 25-10 season, which included a trip to the Elite Eight in the tournament for their second best finish in program history.

In 2006-2007, Gomez led the Lady Chaps to a myriad of firsts in their near-thirty year history. Lubbock Christian never left the top-10 in the NAIA National Poll, and set a school mark for wins in a season with 26, eclipsing the school mark of 23 they set the prior season. In addition, LCU made its fourth consecutive trip to the NAIA National Tournament, finishing in the Sweet Sixteen and most impressively, the Lady Chaps captured a share of the Sooner Athletic Conference regular season championship, becoming the first school from outside of the State of Oklahoma to do so in the thirty-one years since the conference was founded. In 2005-2006, Gomez's Lady Chaps enjoyed what was arguably at the time the best season in school history, as they finished with an overall record of 23-12, and made an unparalleled run at the NAIA National Tournament. Seeded sixth in their eight team bracket in the tournament, Gomez's girls proceeded to oust four of the top six teams in the nation and become the lowest seed ever to reach either the Fab Four or National Championship; appropriately enough, he was named the SAC's Coach of the Year.

Gomez's Lady Chaps went 16-14 in his first season and finished fifth in the Sooner Athletic Conference. While this might appear to be an average year, big wins for the Lady Chaps and entry into the NAIA National Poll for the first time proved good enough for an at-large bid to the NAIA National Tournament: LCU women's first trip to the big dance. In his second season, the Lady Chaps were able to maintain that level of success. After getting off to the best conference start since joining the Sooner Athletic Conference at 6-2, LCU finished SAC play at 10-8, good enough for another fifth place finish, and for the second season in a row, Coach Gomez guided the Lady Chaps to the NAIA National Tournament.

An LCU graduate, Gomez was a standout perimeter player for Coach John Copeland in the late 1980s, and to this day, he still holds the school record for career free throw percentage at .855. He graduated in 1988 with a Bachelor's of Science Degree in Mathematics and consistently used his degree to teach in the classroom while pursuing coaching on the sidelines. Gomez's career began at Lubbock Monterey High School where he served as an assistant coach in the men's basketball program from 1988 to 1995. In 1996, Gomez accepted the men's basketball head coaching position at Lubbock Cooper High School, where he remained until returning to Lubbock Christian University to take over the reigns of the Lady Chaps in 2003. During his seven seasons at Cooper, the basketball program broke new ground making the playoffs four times, managing the school's first state ranking, and capturing the Pirates only district championship in Gomez's final season. One of the main reasons Coach Gomez is so successful on the court is the support he receives off of it. Steve has been married to his wife Shawna for 32 years, and the couple has two sons: Hayden and Landon. Landon serves on the women's basketball coaching staff at LCU.





LONE STAR CONFERENCE

LSC WEEKEND SCHEDULE

Thursday, Jan. 25

St. Edward's at UT Permian Basin
Cameron at Oklahoma Christian
UT Tyler at Lubbock Christian
Midwestern State at UAfS
Texas Woman's at West Texas A&M
St. Mary's at Angelo State
Western New Mexico at Texas A&M-Kingsville
Eastern New Mexico at Texas A&M International

Saturday, Jan. 27

St. Edward's at Angelo State
UT Tyler at West Texas A&M
Eastern New Mexico at Texas A&M-Kingsville
Western New Mexico at Texas A&M International
Texas Woman's at Lubbock Christian
Midwestern State at Oklahoma Christian
Cameron at UAfS
St. Mary's at UT Permian Basin



KAYCIE WILSON - ASSISTANT COACH

Kaycie joined the LCU women's basketball coaching staff in the 2014-15 season as a graduate assistant through the 2015-16 season. She has played an integral role in the coaching staff for all three NCAA national championships. Wilson was named to the Dave Campbell's Texas Basketball Top-40 Coaches Under-40 List in 2021. She spent her senior season (2013-14) playing in the interior of LCU's first season in the Heartland Conference, which went 20-0 in conference for a regular season first place finish. She spent three seasons (09/10 - 11/12) at NCAA Div. I Missouri-Kansas City, where she combined to average 4.9 points and 3.9 rebounds in 87 games. The forward also combined for 44 steals, 95 assists and 34 blocks for UMKC (21 blocks as a sophomore). Boyles was a multiple recipient on The Summit League Winter/Spring Academic All-League Team and the Commissioner's List of Academic Excellence as a distinguished scholar. She is a Lubbock native and a product of Coronado High School, where she was rated the No.45 best forward in the nation by Collegiate Girls Basketball Report and the No.55 best player in Texas by Premier Basketball Report. The multi-winning All-State recipient was named the Girls Basketball Player of the Year by the Lubbock Avalanche Journal, as well as the 2009 5A-4A All-South Plains Player of the Year after 17.6 points and 7.9 rebounds a game.



LANDON GOMEZ - ASSISTANT COACH

Landon, the son of Steve Gomez (women's basketball head coach) joined the Lady Chaparrals in his current role prior to the 2023-24 season. While earning a Bachelor's degree in Exercise Sports Science (ESS) at LCU (2017-2021), Landon spent three seasons as a student-assistant coach with the Lady Chaparrals. Landon was part of the 2019 and 2021 NCAA Division II national championship squads. He went on to complete a Masters of Science (degree) in Sport Management at Texas Tech, where he served as a graduate-assistant coach for the Lady Raiders basketball program. At Tech, Landon was on staff from 2021-23 and assisted in scouting reports and oversaw the scout/practice teams. The Lady Raiders made their first post-season appearance (WNIT) since the 2012-13 season and made a berth to the Super Sixteen (round).

LSC PLAYERS OF THE WEEK

Date	Offensive	Defensive
11/7	Ashley Ingram (TWU)	Ngozi Obineke (TAMU)
11/14	Leila Patel (TWU)	Maci Maddox (LCU)
11/21	Andreea Mancha (UTPB)	Avalon Munoz (UTPB)
11/28	Sawyer Lloyd (ASU)	Malea Brown (TAMU)
12/4	Tay McGhee-Pleasant (ASU)	Montse Gutierrez (UTT)
12/11	Grace Foster (LCU)	NyalamThabach (WT)
12/18	Tina Machalova (UTT)	Catalina Cortez (MSU)
1/2	Tina Machalova (UTT)	Raiana Brown (TAMU)
1/8	Grace Foster (LCU)	Ashley Ingram (TWU)
1/15	Grace Foster (LCU)	Raiana Brown (TAMU)
1/22	Ashley Ingram (TWU)	Ella Bradley (UTT)

PRESEASON POLL

School	1st	Total Points
1 Angelo State (15)	652	15
2 Texas Woman's (17)	633	17
3 UT Tyler (9)	627	9
4 Lubbock Christian (3)	606	3
5 West Texas A&M	524	
6 Texas A&M-Kingsville	492	
7 St. Edward's	379	
8 Cameron	311	
9 Oklahoma Christian	270	
10 UT Permian Basin	270	
11 Eastern New Mexico	248	
12 Western New Mexico	233	
13 Texas A&M International	225	
14 UAfS	202	
15 Midwestern State	172	
16 St. Mary's	140	

Women's Basketball Support Staff



Volunteer Assistant Coach
Julio Pacheco



Sports Information Contact
Chris Due



Assistant Athletic Trainer
Courtney Burgess ATC/L



Student Trainer
Amberlee Aduddell



Student Assistant
Whitney Cox



Student Assistant
Cara Paschall



Student Assistant
Bri Pruitt

2023-24 LONE STAR CONFERENCE STANDINGS

School	Div	DPct.	Conf	CPct.	Overall	Pct.	Streak	Home	Away	Neutral
East Division										
UT Tyler	7-0	1.000	11-0	1.000	17-3	.850	W15	10-0	6-1	1-2
Texas Woman's	6-1	.857	10-1	.909	16-3	.842	W6	9-1	5-2	2-0
Texas A&M International	5-2	.714	7-4	.636	15-4	.789	L2	7-1	4-3	4-0
Texas A&M-Kingsville	3-4	.429	3-8	.273	7-11	.389	L2	2-2	3-6	2-3
St. Edward's	2-4	.333	4-6	.400	7-9	.438	W2	6-4	1-4	0-1
UAfS	2-5	.286	3-8	.273	5-12	.294	L3	3-5	2-7	0-0
St. Mary's	1-5	.167	3-7	.300	3-13	.188	L1	2-6	1-4	0-3
Oklahoma Christian	1-6	.143	2-9	.182	3-12	.200	W1	1-4	1-6	1-2
West Division										
Lubbock Christian	6-0	1.000	9-1	.900	14-3	.824	W7	6-2	7-1	1-0
UT Permian Basin	5-1	.833	8-2	.800	13-3	.812	W3	6-0	4-3	3-0
Angelo State	4-2	.667	7-3	.700	13-6	.684	L1	4-2	5-2	4-2
Cameron	3-4	.429	4-7	.364	6-11	.353	W1	3-6	3-5	0-0
Midwestern State	3-4	.429	4-7	.364	4-13	.235	L3	2-7	2-4	0-2
West Texas A&M	2-4	.333	5-5	.500	10-8	.556	L1	2-3	4-4	4-1
Eastern New Mexico	2-4	.333	2-8	.200	6-10	.375	W1	4-4	2-6	0-0
Western New Mexico	0-6	.000	2-8	.200	7-8	.467	L6	4-4	1-4	2-0

2023-2024 LCU ROSTER

No.	Name	Pos.	Ht.	Cl.	Yrs.Left	Hometown School	High School
0	Grace Foster	FW	6-1	Jr.	2	Childress, Texas	Childress H.S.
1	Kennedy Chappell	G	5-9	Fr.	4	Heath, Texas	Dallas Christian H.S.
2	Maci Maddox	G	5-7	Sr.	1	Lubbock, Texas	Frenship HS
3	Audrey Robertson	G	5-8	Sr.	1	Kerrville, Texas	Tivy HS
4	Kimber Mathews	G	5-9	Fr.	4	Gruver, Texas	Gruver H.S.
11	Taylor Allen	G	5-9	Fr.	4	Roscoe, Texas	Highland H.S.
12	Taylor Thomas	G	5-9	So.	3	Canyon, Texas	Canyon H.S.
15	Shaylee Stovall	G	5-6	Sr.	1	Idalou, Texas	Idalou HS
22	Rylee Verduin	FW	6-2	Fr.	4	Wylie, Texas	Homeschool
23	Martie McCoy	FW/G	5-11	So.	3	Muenster, Texas	Muenster H.S.
30	Audrey Spurgin	P	6-2	Jr.	2	Fredericksburg, Texas	Fredericksburg H.S.
31	Tia Johnson	FW/G	5-9	So.	3	Lubbock, Texas	Brownfield H.S.
33	Deja Johnson	FW/G	5-9	So.	3	Lubbock, Texas	Brownfield H.S.
40	Reese Schumann	P	6-1	Jr.	2	Houston, Texas	Clear Lake H.S.

Head Coach: Steve Gomez

Assistant Coaches: Kaycie Wilson, Landon Gomez,

Julio Pacheco (Vol. Asst.)



PRONUNCIATIONS

CHAPPELL: chap-el (like a church service)
 STOVALL: stow-VAHL
 VERDUIN: ver-DUE-in
 DEJA (Johnson): DAYja
 SPURGIN: spurJEN
 SCHUMANN: shewman

GEO PRONUNCIATIONS

Gruver: GREW-ver
 Idalou: EYE-d'LEW
 Kerrville: K'RRville
 Lubbock: Luhbuck
 Muenster: MUHNster
 Tivy: TY-vee

CHAPS: shhapps (not CH-apps)

NCAA DIVISION II POLLS



WBCA DIV.II TOP 25 (1/23/24)

Rank	School	Pts	1st.	Prev.
1	Ashland (16-1)	569	18	2
2	Gannon (19-1)	537	1	3
3	Union, TN (18-1)	501	0	4
4	Southern Nazarene (16-0)	475	4	5
5	Grand Valley State (15-2)	468	0	1
6	Thomas Jefferson (17-1)	455	0	6
7	Ferris State (12-2)	440	0	9
8	Catawba (12-2)	402	0	8
9	Montana State Billings (16-3)	344	0	12
10	Fairmont State (14-2)	322	0	13
11	Bentley (14-2)	311	0	15
12	Colorado Mines (15-2)	288	0	7
13	Texas Woman's (16-3)	286	0	14
14	Harding (14-2)	273	0	16
15	Valdosta State (16-2)	221	0	18
16	Central Missouri (14-3)	208	0	17
17	Western Washington (14-3)	166	0	21
18	Virginia State (15-2)	157	0	11
19	Fort Hays State (14-3)	155	0	20
20	Miles (13-1)	118	0	23
21	Tampa (16-4)	97	0	24
22	Azusa Pacific (15-3)	87	0	RV
23	Northwestern Oklahoma St(15-3)	85	0	10
24	Texas-Tyler (17-3)	74	0	RV
25	Minnesota State Mankato (14-4)	63	0	RV

Receiving Votes: Assumption (13-3) 45; Fayetteville State (14-2) 39; Drury (13-4) 30; Cal State San Marcos (13-3) 28; Georgia Southwestern (12-2) 28; Kentucky State (13-2) 27; Texas A&M International (15-4) 27; Lock Haven (15-1) 12; Glenville State (12-4) 11; Missouri Southern State (13-4) 6.



D2CSC DIV.II TOP 25 (1/23/23)

Rank	School	Rec	Pts	Prev.
1	Southern Nazarene (11)	16-0	392	2
2	Ashland (4)	16-1	384	3
3	Gannon (1)	19-1	367	4
4	Union	18-1	353	5
5	Bentley	14-2	318	7
6	Ferris State	12-2	295	12
7	Montana State Billings	16-3	285	8
8	Catawba	12-2	282	T9
9	Jefferson	17-1	266	T9
10	Grand Valley State	15-2	256	1
11	Valdosta State	16-2	249	11
12	Texas Tyler	17-3	238	13
13	Colorado Mines	15-2	190	6
14	Harding	14-2	183	21
15	Western Washington	14-3	175	14
16	Lock Haven	15-1	141	RV
17	Nova Southeastern	14-3	128	22
18	Azusa Pacific	15-3	106	19
19	Georgia Southwestern	12-2	104	RV
20	Lubbock Christian	14-3	88	RV
21	Tampa	16-4	73	T24
22	Fairmont State	14-2	69	RV
23	Missouri Southern	13-4	58	RV
T24	Dominican (Calif.)	15-3	57	T24
T24	Fayetteville State	14-2	47	15

RV: St. Rose (40); McKendree (20); Regis (9); Embry-Riddle (6); Assumption (5); Lander (5); Virginia State (5); Minnesota State-Mankato (3); Texas Woman's (3)



NCAA SOUTH CENTRAL REGIONAL RANKINGS

Schools vs. D2 rec. In-Region



D2CSC SOUTH CENTRAL REGION POLL

Rank	School (First-Place Votes)	W-L	Pts.	Prev.
1	Texas Tyler (3)	17-3	57	2
2	Colorado Mines (3)	15-2	52	1
3	Lubbock Christian	14-3	45	4
4	Regis	14-3	41	6
5	Texas Woman's	16-3	37	5
6	Texas A&M International	15-4	29	3
6	Texas Permian Basin	13-3	25	7
8	Colorado Mesa	14-4	17	9
T-9	Adams State	13-6	8	RV
T-9	Angelo State	13-6	8	8

WEBSITE & BROADCAST PARTNERS

ON THE NET - WWW.LCUCHAPS.COM

The official website of LCU Athletics is where you can find everything relating to the LCU basketball teams. Schedules, results, rosters, bios, statistics and game notes can be found there.

ON THE AIR

Each game will be broadcast on the LSC Digital Network as an option for fans unable to attend. The LSC Digital Network will offer season passes for basketball, giving fans access to all regular-season contests on the network for that sport. In addition, viewers will continue to have the option to purchase a \$10 day pass that provides access to all broadcasts aired that day and access to all archived content for 24 hours.

2022-23 LSC Digital Network Rates

24-Hour Day Pass:	\$10.00
Men's and Women's Basketball Season Pass:	\$75.00
Archive Download:	\$10 per broadcast

The LSC Digital Network enters its fourth season in 2022-23, showcasing academic and athletic events from the league, its 17 member institutions and three football affiliates in partnership with BlueFrame powered by Hudl. Fans can watch broadcasts and purchase passes online at www.lonestarconference.net on computer and mobile devices. Viewers can also tune in to games on the LSC Digital Network via OTT apps available on Apple TV, Amazon Fire TV, Android TV and Roku by searching for "LSC Digital Network."



Strong Second Half in Silver City Leads To Seventh Straight Win For LCU

LCU Out-Scored WNMU 33-13 In The Second Half



LUBBOCK CHRISTIAN

-VS-

WESTERN N.M.



WNMU

67

JAN. 20 - SILVER CITY, N.M.

DRAG'S COURT

54

The Lubbock Christian University used a 53.3% shooting performance from the field and a strong defensive performance to garner their seventh consecutive victory, as the Lady Chaparrals defeated Western New Mexico 63-40 Saturday afternoon inside Drag's Court. The win marked LCU's sixth consecutive road win and improved their West Division record to 6-0.

The Lady Chaps (14-3, 9-1) had two players score in double figures, led by Grace Foster, who had 22 points, nine rebounds, two steals and two blocks. Maci Maddox tacked on 13 points and eight assists (no turnovers) and Audrey Robertson added eight points and four assists.

The Lubbock Christian offense was impressive from deep, knocking down nine threes on 16 attempts (56.3%). Foster hit four treys for the Lady Chaps in the contest.

Lubbock Christian produced a season-high seven blocks, with Reese Schumann posting four. LCU's defense also had nine steals, with Shaylee Stovall leading LCU with three.

WNMU (7-10, 2-8) remains winless (0-6) in the West Division and they fall for a sixth consecutive game. None of the Mustangs starters finished with more than eight points and they were led off the bench by Milan Tuttle and Diamond Moore, who each had nine points.

How It Happened

After playing to a 3-3 tie early in the game, Lubbock Christian went on a 10-0 run with 8:05 left in the first quarter, culminating in a three from Foster, to take a 13-3 lead. The Lady Chaps then added one point to that lead by the end of the period and entered the quarter break with a 19-8 advantage off six points each from Audrey Robertson and Kennedy Chappell. Lubbock Christian relied on its three-point shooting in the period, knocking down five three-pointers to account for 15 of its 19 points (Robertson and Chappell each were 2-of-2 from outside in the period).

The Lady Chaps led 28-20 with 4:01 left in the first half before WNMU closed the half on a 7-2 run to send the Lady Chaps to the locker room with a 30-27 halftime edge. Lubbock Christian was led in the quarter by Foster, who had five points and led LCU at the half with 10 points.

Following intermission, Lubbock Christian opened the half on a 6-0 run and continued to expand its advantage, pushing it to 38-31 before going on a 10-0 run, punctuated by a three from Foster, to expand its lead further to 48-31 with 2:04 to go in the third quarter. Before the third period was over, the Lady Chaps added three points to that lead and entered the fourth quarter with a 55-35 edge. LCU was 10-of-14 (71.4%) from the field in the quarter and held WNMU to 2-of-14 (14.3%) from the field, as LCU out-scored WNMU 25-8 in the quarter. Foster led LCU with 10 points in the quarter, while teammate Maddox was 3-of-3 from the field.

Lubbock Christian kept its lead intact before going on a 6-0 run to grow the lead to 63-40 with 1:25 to go in the contest. LCU kept WNMU off the scoreboard for the final 7:12 of the game. LCU had a 33-13 scoring advantage in the second half and held the Mustangs to a 16.0% (4/25) shooting mark in the half.

Lubbock Christian 63 • 14-3, 9-1 Lone St																	
		Total				3-Ptr			Rebounds			PF			TP		
#	Player	FG	FGA	FT	FTA	Off	Def	Off	Def	Tot	PF	TP	A	TO	Blk	Stl	
00	Grace Foster	f	7-16	4-9	4-4	0	9	9	0	22	3	3	2	2	34		
02	Reese Schumann		1-2	0-0	0-0	0	5	5	3	2	0	2	4	1	24		
04	Maci Maddox	g	6-6	1-1	0-0	1	2	3	0	13	8	0	0	0	35		
03	Audrey Robertson		3-7	2-2	0-0	1	2	3	2	8	4	3	1	1	33		
15	Shaylee Stovall		2-4	0-1	0-0	0	0	0	0	4	3	0	0	3	25		
01	Kennedy Chappell		2-3	2-3	0-0	0	3	3	1	6	0	1	0	0	18		
04	Kimber Mathews		0-0	0-0	0-0	0	0	0	0	0	0	0	0	0	2		
11	Taylor Allen		0-0	0-0	0-0	0	0	0	0	0	0	0	0	0	3		
12	Taylor Thomas		0-0	0-0	0-0	0	0	0	0	0	0	1	0	0	4		
30	Audrey Spurgin		2-5	0-0	0-0	0	2	2	2	4	0	1	0	2	14		
31	Tia Johnson		0-1	0-0	2-2	0	0	0	0	2	0	0	0	0	2		
33	Deja Johnson		1-1	0-0	0-0	0	1	1	1	2	0	2	0	0	6		
Team		0-0				0-0			0-0			0-0			0-0		
Totals		24-45				9-16		6-6		2-24		26		9		63	
1st FG %:		7-13	53.8%	2nd: 5-11	45.5%	3rd: 10-14	71.4%	4th: 2-7	28.6%	Game: 24-45		53.3%	Deadball		Rebounds		
3FG %:		5-8	62.5%	1-2	50.0%	3-5	60.0%	0-1	0.0%	9-16		56.3%	1,5				
FT %:		0-0	0.0%	0-0	0.0%	2-2	100.0%	4-4	100.0%	6-6		100.0%					

Western N.M. 40 • 7-10, 2-8 Lone St

		Total				3-Ptr			Rebounds			PF			TP		
#	Player	FG	FGA	FT	FTA	Off	Def	Off	Def	Tot	PF	TP	A	TO	Blk	Stl	
23	Silvia Blanco		0-2	0-1	0-0	0	2	2	0	0	0	1	0	0	16		
32	Larissa Laborin	f	2-10	1-3	0-0	3	1	4	1	5	1	0	0	0	21		
21	Eliza Joyne	c	2-6	0-0	0-0	1	2	3	0	4	0	1	0	1	17		
01	Brooke Rodgers	g	1-7	0-0	1-1	1	2	3	1	3	0	1	1	1	20		
12	Sydney Wright		3-8	2-4	0-0	1	2	3	0	8	1	3	0	0	27		
00	Milan Tuttle		2-5	2-2	3-4	1	2	3	0	9	2	0	0	1	10		
02	Delaney Cook		0-2	0-1	0-0	0	1	1	0	0	0	3	0	0	17		
04	Kiana Ortiz		0-0	0-0	0-0	0	2	2	0	0	0	1	0	1	8		
05	Alina Simon		0-2	0-1	0-0	0	0	0	0	0	0	1	0	0	7		
10	Joslyn Montez		0-2	0-0	0-0	0	0	0	0	0	0	0	0	0	1	4	
13	Jade Goyne		1-3	0-0	0-0	1	0	1	0	2	1	0	0	0	10		
25	Nverro Maluw		0-3	0-2	0-0	0	1	1	2	0	0	0	0	0	13		
33	Diamond Moore		4-9	0-0	1-2	2	1	3	2	9	1	0	0	0	18		
34	Love Troupe		0-0	0-0	0-0	1	0	1	0	0	0	1	0	0	1		
Team		0-0				0-0			0-0			0-0			0-0		
Totals		15-59				5-16		5-7		11-16		27		6		40	
1st FG %:		3-16	18.8%	2nd: 8-18	44.4%	3rd: 2-14	14.3%	4th: 2-11	18.2%	Game: 15-59		25.4%	Deadball		Rebounds		
3FG %:		2-6	33.3%	3-5	60.0%	0-2	0.0%	0-3	0.0%	5-16		31.3%	6,2				
FT %:		0-0	0.0%	0-0	0.0%	4-5	80.0%	1-2	50.0%	5-7		71.4%					

Officials: Rusty Taylor,Carmela Garcia,Patrick Miller

Technical fouls: Lubbock Christian-None. Western N.M.-None.

Attendance: 69

2023-24 Women's Basketball. Round: 0. Lubbock Christian vs Western N.M. Playe

Score by periods					
	1st	2nd	3rd	4th	Total
Lubbock Christian	19	11	25	8	63
Western N.M.	8	19	8	5	40

Last FG - LCU 4th-03:15, WNMU 4th-07:12.
Largest lead - LCU by 23 4th-01:25, WNMU None.
LCU led for 38:23. WNMU led for 00:00. Game was tied for 01:37.



2023-24 STATISTICS

RECORD:	OVERALL	HOME	AWAY	NEUTRAL
ALL GAMES	14-3	6-2	7-1	1-0
CONFERENCE	9-1	3-1	6-0	0-0
NON-CONFERENCE	5-2	3-1	1-1	1-0

#	Player	gp-gs	min	avg	Total		3-Point		F-Throw		Rebounds										pts	avg
					fg-fga	fg%	3fg-fga	3fg%	ft-fa	ft%	off	def	tot	avg	pf	dq	a	to	blk	stl		
00	Grace Foster	17-17	579	34.1	101-202	.500	31-69	.449	84-94	.894	5	112	117	6.9	26	0	51	56	12	14	317	18.6
01	Kennedy Chappell	17-0	260	15.3	24-48	.500	10-20	.500	13-19	.684	8	35	43	2.5	18	0	8	13	1	8	71	4.2
02	Maci Maddox	17-17	641	37.7	80-177	.452	16-39	.410	22-28	.786	11	54	65	3.8	25	0	80	37	1	33	198	11.6
03	Audrey Robertson	17-16	526	30.9	85-163	.521	23-44	.523	27-38	.711	19	52	71	4.2	34	0	33	38	1	17	220	12.9
04	Kimber Mathews	2-0	13	6.5	1-2	.500	1-1	1.000	2-2	1.000	1	0	1	0.5	3	0	0	0	0	0	5	2.5
11	Taylor Allen	9-0	40	4.4	5-10	.500	1-2	.500	0-0	.000	2	2	4	0.4	3	0	2	3	0	2	11	1.2
12	Taylor Thomas	15-1	169	11.3	9-29	.310	2-9	.222	11-13	.846	4	10	14	0.9	15	1	6	13	0	6	31	2.1
15	Shaylee Stovall	17-17	454	26.7	29-96	.302	12-49	.245	26-28	.929	6	18	24	1.4	21	0	22	16	1	22	96	5.6
23	Martie McCoy	13-13	233	17.9	11-35	.314	0-7	.000	10-14	.714	10	37	47	3.6	37	1	15	18	5	5	32	2.5
30	Audrey Spurgin	17-0	199	11.7	19-48	.396	0-0	.000	14-26	.538	10	21	31	1.8	25	0	2	17	2	3	52	3.1
31	Tia Johnson	9-0	31	3.4	1-4	.250	0-2	.000	2-2	1.000	1	5	6	0.7	3	0	4	7	0	1	4	0.4
33	Deja Johnson	9-0	43	4.8	6-12	.500	2-5	.400	0-0	.000	3	4	7	0.8	6	0	1	4	0	2	14	1.6
40	Reese Schumann	17-4	287	16.9	30-58	.517	0-0	.000	18-27	.667	31	40	71	4.2	43	3	10	19	11	11	78	4.6
	Team										14	40	54				20					
	Total.....	17	3475		401-884	.454	98-247	.397	229-291	.787	125	430	555	32.6	259	5	234	261	34	124	1129	66.4
	Opponents.....	17	3475		365-971	.376	83-306	.271	158-232	.681	200	375	575	33.8	303	6	186	278	36	116	971	57.1

TEAM STATISTICS	LCU	OPP
SCORING	1129	971
Points per game	66.4	57.1
Scoring margin	+9.3	-
FIELD GOALS-ATT	401-884	365-971
Field goal pct	.454	.376
3 POINT FG-ATT	98-247	83-306
3-point FG pct	.397	.271
3-pt FG made per game	5.8	4.9
FREE THROWS-ATT	229-291	158-232
Free throw pct	.787	.681
F-Throws made per game	13.5	9.3
REBOUNDS	555	575
Rebounds per game	32.6	33.8
Rebounding margin	-1.2	-
ASSISTS	234	186
Assists per game	13.8	10.9
TURNOVERS	261	278
Turnovers per game	15.4	16.4
Turnover margin	+1.0	-
Assist/turnover ratio	0.9	0.7
STEALS	124	116
Steals per game	7.3	6.8
BLOCKS	34	36
Blocks per game	2.0	2.1
ATTENDANCE	2312	2005
Home games-Avg/Game	8-289	8-242
Neutral site-Avg/Game	-	1-65

Date	Opponent		Score	Att.
11/03/23	UNION (TN)	L	78-87	347
11/05/23	ADAMS ST.	W	69-65	287
11/10/23	at Colo. Christian	Wot	67-62	126
11/11/23	vs CSU Pueblo	W	71-60	65
11/17/23	SOUTHWESTERN OKLA.	W	61-54	208
11/18/23	KING (TN)	W	82-42	192
11/25/23	at Southern Nazarene	L	64-67	350
* 11/30/23	at Okla. Christian	W	69-65	120
* 12/02/23	at Ark.-Fort Smith	W	58-49	138
* 12/10/23	TEX. A&M INT'L	L	60-65	301
* 12/12/23	TEX. A&M-KINGSVILLE	W	42-28	314
* 01/04/24	at Cameron	W	63-48	60
* 01/06/24	at Midwestern St.	Wot	68-61	562
* 01/11/24	TEX. PERMIAN BASIN	Wot	74-67	256
* 01/13/24	ANGELO ST.	W	67-54	407
* 01/18/24	at Eastern N.M.	W	73-57	515
* 01/20/24	at Western N.M.	W	63-40	69

* - Conference game

Score by Periods	1st	2nd	3rd	4th	OT	Totals
Lubbock Christian	294	251	283	269	32	1129
Opponents	214	256	252	236	13	971

CONFERENCE STATISTICS

#	Player	Total					3-Point		F-Throw		Rebounds											pts	avg
		gp-gs	min	avg	fg-fga	fg%	3fg-fga	3fg%	ft-fa	ft%	off	def	tot	avg	pf	dq	a	to	blk	stl			
00	Grace Foster	10-10	358	35.8	67-131	.511	23-50	46.0	42-48	.875	3	69	72	7.2	13	0	33	25	6	12	199	19.9	
01	Kennedy Chappell	10-0	154	15.4	14-28	.500	10-14	71.4	2-4	.500	5	27	32	3.2	10	0	4	9	1	2	40	4.0	
02	Maci Maddox	10-10	379	37.9	37-88	.420	10-23	43.5	11-16	.688	6	29	35	3.5	12	0	55	19	1	15	95	9.5	
03	Audrey Robertson	10-10	317	31.7	57-108	.528	17-30	56.7	16-24	.667	16	28	44	4.4	23	0	16	22	1	8	147	14.7	
04	Kimber Mathews	1-0	2	2.0	0-0	.000	0-0	.000	0-0	.000	0	0	0	0.0	0	0	0	0	0	0	0.0		
11	Taylor Allen	8-0	27	3.4	1-3	.333	0-1	.000	0-0	.000	0	1	1	0.1	3	0	0	3	0	1	2	0.3	
12	Taylor Thomas	8-0	78	9.8	1-13	.077	0-5	.000	3-4	.750	2	4	6	0.8	5	0	1	6	0	1	5	0.6	
15	Shaylee Stovall	10-10	278	27.8	15-63	.238	4-30	.133	9-10	.900	4	13	17	1.7	12	0	12	11	1	12	43	4.3	
23	Martie McCoy	6-6	94	15.7	1-13	.077	0-4	.000	4-7	.571	7	16	23	3.8	17	1	5	7	1	2	6	1.0	
30	Audrey Spurgin	10-0	117	11.7	10-29	.345	0-0	.000	6-12	.500	4	8	12	1.2	12	0	1	11	1	2	26	2.6	
31	Tia Johnson	5-0	10	2.0	0-2	.000	0-1	.000	2-2	1.000	1	0	1	0.2	0	0	0	2	0	1	2	0.4	
33	Deja Johnson	8-0	28	3.5	3-7	.429	0-1	.000	0-0	.000	3	2	5	0.6	3	0	1	3	0	1	6	0.8	
40	Reese Schumann	10-4	208	20.8	26-46	.565	0-0	.000	14-21	.667	24	34	58	5.8	34	3	6	15	9	6	66	6.6	
Team											10	23	33					11					
Total.....		10	2050		232-531	.437	64-159	.403	109-148	.736	85	254	339	33.9	144	4	134	144	21	63	637	63.7	
Opponents.....		10	2050		210-577	.364	36-165	.218	78-117	.667	117	222	339	33.9	163	5	108	147	19	55	534	53.4	

Date	Opponent	Score
* 11/30/23	at Okla. Christian	w 69-65
* 12/02/23	at Ark.-Fort Smith	w 58-49
* 12/10/23	TEX. A&M INT'L	L 60-65
* 12/12/23	TEX. A&M-KINGSVILLE	w 42-28
* 01/04/24	at Cameron	w 63-48
* 01/06/24	at Midwestern St.	Wot 68-61
* 01/11/24	TEX. PERMIAN BASIN	Wot 74-67
* 01/13/24	ANGELO ST.	w 67-54
* 01/18/24	at Eastern N.M.	w 73-57
* 01/20/24	at Western N.M.	w 63-40

* - Conference game

HOME STATISTICS

#	Player	Total					3-Point		F-Throw		Rebounds											pts	avg
		gp-gs	min	avg	fg-fg%	fg%	3fg-3fg%	3fg%	ft-ft%	ft%	off	def	tot	avg	pf	dq	a	to	blk	stl	pts		
00	Grace Foster	8-8	269	33.6	55-105	.524	19-36	.528	39-47	.830	4	53	57	7.1	10	0	24	26	7	8	168	21.0	
01	Kennedy Chappell	8-0	127	15.9	10-28	.357	3-9	.333	9-13	.692	5	15	20	2.5	10	0	6	4	0	4	32	4.0	
02	Maci Maddox	8-8	289	36.1	38-77	.494	6-13	.462	5-8	.625	4	24	28	3.5	11	0	39	17	0	14	87	10.9	
03	Audrey Robertson	8-7	231	28.9	35-74	.473	8-20	.400	11-15	.733	8	19	27	3.4	16	0	16	18	0	9	89	11.1	
04	Kimber Mathews	1-0	11	11.0	1-2	.500	1-1	1.000	2-2	1.000	1	0	1	1.0	3	0	0	0	0	5	5.0		
11	Taylor Allen	4-0	27	6.8	5-9	.556	1-2	.500	0-0	.000	2	1	3	0.8	2	0	2	2	0	11	2.8		
12	Taylor Thomas	6-1	88	14.7	5-16	.313	2-5	.400	9-10	.900	2	7	9	1.5	8	1	5	6	0	4	21	3.5	
15	Shaylee Stovall	8-8	208	26.0	13-43	.302	4-19	.211	17-18	.944	4	7	11	1.4	8	0	12	9	10	47	5.9		
23	Martie McCoy	6-6	123	20.5	6-19	.316	0-5	.000	5-7	.714	2	21	23	3.8	18	1	9	9	4	2	17	2.8	
30	Audrey Spurgin	8-0	82	10.3	7-17	.412	0-0	.000	7-14	.500	8	7	15	1.9	9	0	1	8	1	0	21	2.6	
31	Tia Johnson	3-0	18	6.0	1-2	.500	0-1	.000	0-0	.000	0	5	5	1.7	3	0	3	6	0	1	2	0.7	
33	Deja Johnson	5-0	30	6.0	5-10	.500	2-5	.400	0-0	.000	2	3	5	1.0	5	0	0	2	0	2	12	2.4	
40	Reese Schumann	8-2	122	15.3	7-16	.438	0-0	.000	7-11	.636	13	18	31	3.9	15	1	3	13	4	7	21	2.6	
Team											4	18	22					12					
Total.....		8	1625		188-418	.450	46-116	.397	111-145	.766	59	198	257	32.1	118	3	120	132	16	65	533	66.6	
Opponents.....		8	1625		168-442	.380	43-147	.293	83-116	.716	91	187	278	34.8	155	4	84	148	20	54	462	57.8	

Date	Opponent	Score
11/03/23	UNION (TN)	L 78-87
11/05/23	ADAMS ST.	w 69-65
11/17/23	SOUTHWESTERN OKLA.	w 61-54
11/18/23	KING (TN)	w 82-42
* 12/10/23	TEX. A&M INT'L	L 60-65
* 12/12/23	TEX. A&M-KINGSVILLE	w 42-28
* 01/11/24	TEX. PERMIAN BASIN	Wot 74-67
* 01/13/24	ANGELO ST.	w 67-54

* - Conference game

AWAY STATISTICS

#	Player	Total					3-Point		F-Throw		Rebounds											pts	avg
		gp-gs	min	avg	fg-g	fg%	3fg-g	3fg%	ft-ft	ft%	off	def	tot	avg	pf	dq	a	to	blk	stl			
00	Grace Foster	8-8	273	34.1	41-88	.466	11-31	.355	32-34	.941	0	52	52	6.5	16	0	24	25	4	6	125	15.6	
01	Kennedy Chappell	8-0	121	15.1	13-19	.684	7-11	.636	4-6	.667	3	19	22	2.8	7	0	2	7	1	3	37	4.6	
02	Maci Maddox	8-8	313	39.1	35-82	.427	8-21	.381	13-16	.813	5	26	31	3.9	13	0	36	15	1	14	91	11.4	
03	Audrey Robertson	8-8	263	32.9	46-82	.561	14-21	.667	12-17	.706	10	26	36	4.5	16	0	16	16	1	6	118	14.8	
04	Kimber Mathews	1-0	2	2.0	0-0	.000	0-0	.000	0-0	.000	0	0	0	0.0	0	0	0	0	0	0	0		
11	Taylor Allen	5-0	13	2.6	0-1	.000	0-0	.000	0-0	.000	0	1	1	0.2	1	0	0	1	0	0	0	0.0	
12	Taylor Thomas	8-0	73	9.1	2-11	.182	0-4	.000	1-2	.500	2	2	4	0.5	7	0	0	7	0	2	5	0.6	
15	Shaylee Stovall	8-8	217	27.1	16-48	.333	8-26	.308	9-10	.900	2	11	13	1.6	11	0	10	6	1	7	49	6.1	
23	Martie McCoy	6-6	102	17.0	5-14	.357	0-2	.000	5-7	.714	8	16	24	4.0	17	0	6	8	1	2	15	2.5	
30	Audrey Spurgin	8-0	107	13.4	10-28	.357	0-0	.000	7-12	.583	2	12	14	1.8	12	0	1	9	1	3	27	3.4	
31	Tia Johnson	5-0	11	2.2	0-2	.000	0-1	.000	2-2	1.000	1	0	1	0.2	0	0	1	1	0	0	2	0.4	
33	Deja Johnson	4-0	13	3.3	1-2	.500	0-0	.000	0-0	.000	1	1	2	0.5	1	0	1	2	0	0	2	0.5	
40	Reese Schumann	8-2	142	17.8	22-39	.564	0-0	.000	10-14	.714	16	21	37	4.6	24	2	6	6	7	2	54	6.8	
Team											9	18	27					8					
Total.....		8	1650		191-416	.459	48-117	.410	95-120	.792	59	205	264	33.0	125	2	103	111	17	45	525	65.6	
Opponents.....		8	1650		175-467	.375	38-141	.270	61-97	.629	93	166	259	32.4	127	1	87	111	11	52	449	56.1	

Date	Opponent	Score
11/10/23	at Colo. Christian	Wot 67-62
11/25/23	at Southern Nazarene	L 64-67
* 11/30/23	at Okla. Christian	w 69-65
* 12/02/23	at Ark.-Fort Smith	w 58-49
* 01/04/24	at Cameron	w 63-48
* 01/06/24	at Midwestern St.	Wot 68-61
* 01/18/24	at Eastern N.M.	w 73-57
* 01/20/24	at Western N.M.	w 63-40

* - Conference game

NEUTRAL SITE STATISTICS

#	Player	Total					3-Point		F-Throw		Rebounds											pts	avg
		gp-gs	min	avg	fgt-ga	fgt%	3fgt-ga	3fgt%	ft-fta	ft%	off	def	tot	avg	pr	dq	a	to	blk	stl			
00	Grace Foster	1-1	37	37.0	5-9	.556	1-2	.500	13-13	1.000	1	7	8	8.0	0	0	3	5	1	0	24	24.0	
01	Kennedy Chappell	1-0	12	12.0	1-1	1.000	0-0	.000	0-0	.000	0	1	1	1.0	1	0	0	2	0	1	2	2.0	
02	Maci Maddox	1-1	39	39.0	7-18	.389	2-5	.400	4-4	1.000	2	4	6	6.0	1	0	5	5	0	5	20	20.0	
03	Audrey Robertson	1-1	32	32.0	4-7	.571	1-3	.333	4-6	.667	1	7	8	8.0	2	0	1	4	0	2	13	13.0	
12	Taylor Thomas	1-0	8	8.0	2-2	1.000	0-0	.000	1-1	1.000	0	1	1	1.0	0	0	1	0	0	0	5	5.0	
15	Shaylee Stovall	1-1	29	29.0	0-5	.000	0-4	.000	0-0	.000	0	0	0	0.0	2	0	0	1	0	3	0	0.0	
23	Martie McCoy	1-1	8	8.0	0-2	.000	0-0	.000	0-0	.000	0	0	0	0.0	2	0	0	1	0	1	0	0.0	
30	Audrey Spurgin	1-0	10	10.0	2-3	.667	0-0	.000	0-0	.000	0	2	2	2.0	4	0	0	0	0	0	4	4.0	
31	Tia Johnson	1-0	2	2.0	0-0	.000	0-0	.000	0-0	.000	0	0	0	0.0	0	0	0	0	0	0	0	0.0	
40	Reese Schumann	1-0	23	23.0	1-3	.333	0-0	.000	1-2	.500	2	1	3	3.0	4	0	1	0	0	2	3	3.0	
Team											1	4	5										
Total.....		1	200		22-50	.440	4-14	.286	23-26	.885	7	27	34	34.0	16	0	11	18	1	14	71	71.0	
Opponents.....		1	200		22-62	.355	2-18	.111	14-19	.737	16	22	38	38.0	21	1	15	19	5	10	60	60.0	

DIVISION GAME STATISTICS

RECORD:	OVERALL	HOME	AWAY	NEUTRAL
ALL GAMES	6-0	2-0	4-0	0-0
CONFERENCE	6-0	2-0	4-0	0-0
NON-CONFERENCE	0-0	0-0	0-0	0-0

##	Player	gp-gs	min	avg	Total		3-Point		F-Throw		Rebounds					pf	dq	a	to	blk	stl	pts	avg
					fg-fga	fg%	3fg-fga	3fg%	ft-fa	ft%	off	def	tot	avg									
00	Grace Foster	6-6	228	38.0	44-85	.518	15-33	.455	19-23	.826	1	47	48	8.0	10	0	22	17	4	8	122	20.3	
01	Kennedy Chappell	6-0	103	17.2	11-22	.500	8-12	.667	0-0	.000	4	20	24	4.0	8	0	1	5	1	2	30	5.0	
02	Maci Maddox	6-6	232	38.7	21-48	.438	9-15	.600	6-10	.600	3	19	22	3.7	6	0	43	5	1	8	57	9.5	
03	Audrey Robertson	6-6	202	33.7	38-71	.535	13-22	.591	5-7	.714	9	19	28	4.7	12	0	13	14	1	5	94	15.7	
04	Kimber Mathews	1-0	2	2.0	0-0	.000	0-0	.000	0-0	.000	0	0	0	0.0	0	0	0	0	0	0	0	0.0	
11	Taylor Allen	5-0	14	2.8	0-2	.000	0-1	.000	0-0	.000	0	1	1	0.2	3	0	0	2	0	0	0	0.0	
12	Taylor Thomas	4-0	33	8.3	1-7	.143	0-3	.000	0-0	.000	1	0	1	0.3	1	0	0	2	0	0	2	0.5	
15	Shaylee Stovall	6-6	164	27.3	8-36	.222	4-20	.200	6-7	.857	1	11	12	2.0	4	0	10	3	1	6	26	4.3	
23	Martie McCoy	2-2	19	9.5	0-3	.000	0-2	.000	1-2	.500	3	3	6	3.0	6	0	3	1	0	1	1	0.5	
30	Audrey Spurgin	6-0	77	12.8	6-19	.316	0-0	.000	3-6	.500	4	8	12	2.0	10	0	1	9	1	2	15	2.5	
31	Tia Johnson	4-0	7	1.8	0-2	.000	0-1	.000	2-2	1.000	1	0	1	0.3	0	0	0	1	0	0	2	0.5	
33	Deja Johnson	5-0	23	4.6	3-6	.500	0-1	.000	0-0	.000	2	1	3	0.6	2	0	1	2	0	1	6	1.2	
40	Reese Schumann	6-4	146	24.3	23-37	.622	0-0	.000	7-10	.700	16	22	38	6.3	21	1	2	7	9	2	53	8.8	
Team											3	10	13					3					
Total.....		6	1250		155-338	.459	49-110	.445	49-67	.731	48	161	209	34.8	83	1	96	71	18	35	408	68.0	
Opponents.....		6	1250		131-374	.350	20-102	.196	45-64	.703	79	134	213	35.5	87	3	66	72	9	28	327	54.5	

TEAM STATISTICS

	LCU	OPP
SCORING	408	327
Points per game	68.0	54.5
Scoring margin	+13.5	-
FIELD GOALS-ATT	155-338	131-374
Field goal pct	.459	.350
3 POINT FG-ATT	49-110	20-102
3-point FG pct	.445	.196
3-pt FG made per game	8.2	3.3
FREE THROWS-ATT	49-67	45-64
Free throw pct	.731	.703
F-Throws made per game	8.2	7.5
REBOUNDS	209	213
Rebounds per game	34.8	35.5
Rebounding margin	-0.7	-
ASSISTS	96	66
Assists per game	16.0	11.0
TURNOVERS	71	72
Turnovers per game	11.8	12.0
Turnover margin	+0.2	-
Assist/turnover ratio	1.4	0.9
STEALS	35	28
Steals per game	5.8	4.7
BLOCKS	18	9
Blocks per game	3.0	1.5
ATTENDANCE	663	1206
Home games-Avg/Game	2-332	4-302
Neutral site-Avg/Game	-	0-0

Score by Periods	1st	2nd	3rd	4th	OT	Totals
Lubbock Christian	111	79	106	90	22	408
Opponents	68	96	85	70	8	327

Date	Opponent		Score	Att.
* 01/04/24	at Cameron	W	63-48	60
* 01/06/24	at Midwestern St.	Wot	68-61	562
* 01/11/24	TEX. PERMIAN BASIN	Wot	74-67	256
* 01/13/24	ANGELO ST.	W	67-54	407
* 01/18/24	at Eastern N.M.	W	73-57	515
* 01/20/24	at Western N.M.	W	63-40	69

* - Conference game

LUBBOCK CHRISTIAN UNIVERSITY WOMEN'S BASKETBALL GAME NOTES

LCU RECORD WHEN...

At home	6-2
On the road	7-1
Neutral site.....	1-0
Lone Star Conference	9-1

Monday	0-0
Tuesday.....	1-0
Wednesday	0-0
Thursday	4-0
Friday.....	2-1
Saturday.....	6-1
Sunday	1-1

Against ranked opponents.....	0-2
Top 5 opponents	0-0
Top 10 opponents	0-0

Scoring

70-plus points	4-1
60-69 points	8-2
50-59 points	1-0
49 or less points.....	1-0

Allowing

70-plus points	0-1
60-69 points	6-2
50-59 points	3-0
49 or less points.....	5-0

Shooting

50% or better	3-1
40-49%	9-2
30-39%	1-0
29.9% or less	1-0

Opponents Shooting

50% or better	0-1
40-49%	4-1
30-39%	8-1
29.9% or less	2-0

Percentages From The Field

Out-shooting the opponent	11-2
Opponents out-shoot LCU	3-1
Tied	0-0

Rebounding

Out-rebound an opponent.....	6-2
Opponent out-rebounds LCU	7-1
Tied	1-0

Turnovers

Commit 15 or less turnovers	8-1
Commit more than 15 turnovers.....	6-2
Force 15 or less turnovers.....	6-0
Force more than 15	8-3

Misc.

When Leading after the 1st Quarter.....	12-1
When Tied after the 1st Quarter.....	1-0
When Trailing after the 1st Quarter.....	1-2

When Leading at halftime	10-1
When Tied at halftime	1-0
When Trailing at halftime	3-2

When Leading after the 3rd Quarter	12-0
When Tied after the 3rd Quarter	2-0
When Trailing after the 3rd Quarter	0-3
Overtime	3-0

Lubbock Christian Team Game-by-Game Comparison (as of Jan 25, 2024)

All games

Opponent	1st	2nd	Score	Mar	Total FG	FG Pct	3-Pointers	3FG Pct	Free Throws	FT Pct	Rebounds	Assist	T/Over	Block	Steal	Fouls	
UNION (TN)	36/44	42/43	78-87	(9)	28-54/28-57	.519/.491	2-10/12-25	.200/.480	20-28/19-25	.714/.760	32/29	+3	19/14	19/19	2/2	5/6	23/29
ADAMS ST.	39/31	30/34	69-65	+4	20-48/22-51	.417/.431	7-15/8-17	.467/.471	22-23/13-14	.957/.929	22/36	(14)	12/13	12/19	2/4	9/6	14/21
Colo. Christian	32/35	25/22	67-62	+5	21-49/22-63	.429/.349	4-12/9-28	.333/.321	21-26/9-16	.808/.563	36/39	(3)	11/13	19/17	2/0	7/12	17/25
CSU Pueblo	40/27	31/33	71-60	+11	22-50/22-62	.440/.355	4-14/2-18	.286/.111	23-26/14-19	.885/.737	34/38	(4)	11/15	18/19	1/5	14/10	16/21
SOUTHWESTERN OKLA.	36/28	25/26	61-54	+7	22-44/21-55	.500/.382	4-10/7-20	.400/.350	13-14/5-7	.929/.714	31/26	+5	15/8	22/18	2/3	6/15	10/16
KING (TN)	36/23	46/19	82-42	+40	30-54/12-51	.556/.235	8-15/1-13	.533/.077	14-19/17-29	.737/.586	34/38	(4)	23/3	13/19	2/2	10/5	20/17
Southern Nazarene	24/30	40/37	64-67	(3)	26-54/28-55	.481/.509	5-12/8-20	.417/.400	7-7/3-5	1000/.600	27/30	(3)	9/12	14/20	2/1	10/7	15/11
Okla. Christian	37/26	32/39	69-65	+4	22-49/27-63	.449/.429	4-10/6-18	.400/.333	21-28/5-11	.750/.455	37/33	+4	8/18	15/11	1/4	3/6	18/24
Ark.-Fort Smith	22/24	36/25	58-49	+9	18-41/17-44	.439/.386	2-12/4-17	.167/.235	20-24/11-17	.833/.647	28/24	+4	7/7	18/20	0/1	8/8	20/19
TEX. A&M INT'L	31/25	29/40	60-65	(5)	21-49/22-56	.429/.393	5-14/4-18	.357/.222	13-20/17-25	.650/.680	30/38	(8)	14/8	24/21	2/0	8/9	19/22
TEX. A&M-KINGSVILLE	22/13	20/15	42-28	+14	16-54/13-40	.296/.325	4-13/2-10	.308/.200	6-9/0-0	.667/.000	35/31	+4	9/9	16/23	0/5	9/4	4/11
Cameron	29/29	34/19	63-48	+15	24-61/18-43	.393/.419	9-26/2-11	.346/.182	6-7/10-14	.857/.714	30/27	+3	14/9	7/15	2/0	2/2	16/15
Midwestern St.	38/27	21/32	68-61	+7	27-58/25-82	.466/.305	9-17/2-15	.529/.133	5-10/9-12	.500/.750	46/46	-	18/12	18/6	1/3	1/7	16/13
TEX. PERMIAN BASIN	27/29	34/32	74-67	+7	26-53/27-64	.491/.422	8-20/6-25	.400/.240	14-17/7-9	.824/.778	28/40	(12)	16/16	13/18	1/1	9/4	19/20
ANGELO ST.	30/18	37/36	67-54	+13	25-62/23-68	.403/.338	8-19/3-19	.421/.158	9-15/5-7	.600/.714	45/40	+5	12/13	13/11	5/3	9/5	9/19
Eastern N.M.	36/34	37/23	73-57	+16	29-59/23-58	.492/.397	6-12/2-16	.500/.125	9-12/9-15	.750/.600	34/33	+1	18/10	7/9	2/1	5/5	14/14
Western N.M.	30/27	33/13	63-40	+23	24-45/15-59	.533/.254	9-16/5-16	.563/.313	6-6/5-7	1000/.714	26/27	(1)	18/6	13/13	7/1	9/5	9/6

Note: Game totals are displayed in the format TEAM/OPPONENT for each category

LUBBOCK CHRISTIAN UNIVERSITY WOMEN'S BASKETBALL GAME NOTES

Lubbock Christian Points-Rebounds-Assists (as of Jan 25, 2024)

All games

Opponent	Date	Score		00	01	02	03	04	11	12
				FOSTER, GRA	CHAPPELL, K	MADDOX, MAC	ROBERTSON,	MATHEWS, KI	ALLEN, TAYL	THOMAS, TAY
UNION (TN)	11/03/23	78-87	L	16-7-4	8-2-1	16-4-4	12-3-2	DNP	DNP	9-3-1
ADAMS ST.	11/05/23	69-65	W	28-8-3	2-0-1	14-4-4	6-2-1	DNP	DNP	3-3-0
at Colo. Christian	11/10/23	67-62	W	9-6-0	10-3-1	12-6-4	16-6-3	DNP	DNP	0-0-0
vs CSU Pueblo	11/11/23	71-60	W	24-8-3	2-1-0	20-6-5	13-8-1	DNP	DNP	5-1-1
SOUTHWESTERN OKLA.	11/17/23	61-54	W	10-9-4	3-1-0	15-3-2	14-2-6	DNP	DNP	2-1-1
KING (TN)	11/18/23	82-42	W	9-5-2	4-3-1	14-3-1	8-1-3	5-1-0	9-3-2	5-0-2
at Southern Nazarene	11/25/23	64-67	L	22-2-2	2-1-0	12-4-5	4-5-1	DNP	DNP	2-0-0
at Okla. Christian	11/30/23	69-65	W	17-9-1	5-2-0	14-4-2	20-4-2	DNP	DNP	1-3-0
at Ark.-Fort Smith	12/02/23	58-49	W	12-2-4	0-2-0	14-2-0	18-4-0	DNP	0-0-0	0-0-0
TEX. A&M INT'L	12/10/23	60-65	L	27-5-3	2-1-2	4-3-7	9-4-1	DNP	2-0-0	2-2-1
TEX. A&M-KINGSVILLE	12/12/23	42-28	W	21-8-3	3-3-1	6-4-3	6-4-0	DNP	0-0-0	0-0-0
at Cameron	01/04/24	63-48	W	18-9-3	6-4-0	13-1-5	10-4-2	DNP	0-1-0	2-1-0
at Midwestern St.	01/06/24	68-61	W	21-9-6	3-4-1	13-8-7	18-7-3	DNP	0-0-0	0-0-0
TEX. PERMIAN BASIN	01/11/24	74-67	W	36-5-3	5-6-0	10-2-12	13-5-1	DNP	0-0-0	DNP
ANGELO ST.	01/13/24	67-54	W	21-10-2	5-4-0	8-5-6	21-6-2	DNP	DNP	DNP
at Eastern N.M.	01/18/24	73-57	W	4-6-5	5-3-0	0-3-5	24-3-1	DNP	0-0-0	0-0-0
at Western N.M.	01/20/24	63-40	W	22-9-3	6-3-0	13-3-8	8-3-4	0-0-0	0-0-0	0-0-0

Opponent	Date	Score		15	23	30	31	33	40
				STOVALL, SH	MCCOY, MART	SPURGIN, AU	JOHNSON, TI	JOHNSON, DE	SCHUMANN, R
UNION (TN)	11/03/23	78-87	L	7-2-3	4-3-4	4-4-0	DNP	DNP	2-0-0
ADAMS ST.	11/05/23	69-65	W	11-0-2	5-5-1	0-0-0	DNP	DNP	0-0-0
at Colo. Christian	11/10/23	67-62	W	8-1-1	6-5-1	6-2-0	0-0-1	DNP	0-2-0
vs CSU Pueblo	11/11/23	71-60	W	0-0-0	0-0-0	4-2-0	0-0-0	DNP	3-3-1
SOUTHWESTERN OKLA.	11/17/23	61-54	W	10-1-0	3-3-0	2-6-1	0-0-0	DNP	2-3-1
KING (TN)	11/18/23	82-42	W	3-1-4	4-3-4	8-3-0	2-5-3	8-2-0	3-3-1
at Southern Nazarene	11/25/23	64-67	L	14-2-0	4-5-0	2-2-0	DNP	DNP	2-2-1
at Okla. Christian	11/30/23	69-65	W	3-2-1	2-3-1	2-0-0	DNP	DNP	5-3-1
at Ark.-Fort Smith	12/02/23	58-49	W	4-1-0	2-5-1	5-0-0	DNP	0-0-0	3-7-2
TEX. A&M INT'L	12/10/23	60-65	L	6-1-0	1-3-0	4-0-0	DNP	0-1-0	3-5-0
TEX. A&M-KINGSVILLE	12/12/23	42-28	W	4-1-1	0-6-0	0-0-0	0-0-0	0-1-0	2-5-1
at Cameron	01/04/24	63-48	W	5-1-1	1-6-3	0-0-0	0-0-0	0-0-0	8-3-0
at Midwestern St.	01/06/24	68-61	W	3-4-1	0-0-0	0-6-0	0-0-0	DNP	10-5-0
TEX. PERMIAN BASIN	01/11/24	74-67	W	4-2-0	DNP	2-0-0	DNP	2-0-0	2-5-0
ANGELO ST.	01/13/24	67-54	W	2-3-2	DNP	1-2-0	DNP	2-1-0	7-10-0
at Eastern N.M.	01/18/24	73-57	W	8-2-3	DNP	8-2-1	0-1-0	0-1-1	24-10-2
at Western N.M.	01/20/24	63-40	W	4-0-3	DNP	4-2-0	2-0-0	2-1-0	2-5-0

LCU - TEAM GAME HIGHS

POINTS	82	KING (TN) (11/18/23)
	78	UNION (TN) (11/03/23)
	74	TEX. PERMIAN BASIN (01/11/24)
	73	at Eastern N.M. (01/18/24)
	71	vs CSU Pueblo (11/11/23)
FIELD GOALS MADE	30	KING (TN) (11/18/23)
	29	at Eastern N.M. (01/18/24)
FIELD GOAL ATTEMPTS	62	ANGELO ST. (01/13/24)
	61	at Cameron (01/04/24)
FIELD GOAL PERCENTAGE	.556 (30-54)	KING (TN) (11/18/23)
	.533 (24-45)	at Western N.M. (01/20/24)
3 PT FIELD GOALS MADE	9	at Western N.M. (01/20/24)
	9	at Midwestern St. (01/06/24)
	9	at Cameron (01/04/24)
3 PT FG ATTEMPTS	26	at Cameron (01/04/24)
	20	TEX. PERMIAN BASIN (01/11/24)
3 PT FG PERCENTAGE	.563 (9-16)	at Western N.M. (01/20/24)
	.533 (8-15)	KING (TN) (11/18/23)
FREE THROWS MADE	23	vs CSU Pueblo (11/11/23)
	22	ADAMS ST. (11/05/23)
FREE THROW ATTEMPTS	28	at Okla. Christian (11/30/23)
	28	UNION (TN) (11/03/23)
FREE THROW PERCENTAGE	1.000 (7-7)	at Southern Nazarene (11/25/23)
	1.000 (6-6)	at Western N.M. (01/20/24)
REBOUNDS	46	at Midwestern St. (01/06/24)
	45	ANGELO ST. (01/13/24)
ASSISTS	23	KING (TN) (11/18/23)
	19	UNION (TN) (11/03/23)
STEALS	14	vs CSU Pueblo (11/11/23)
	10	at Southern Nazarene (11/25/23)
	10	KING (TN) (11/18/23)
BLOCKED SHOTS	7	at Western N.M. (01/20/24)
	5	ANGELO ST. (01/13/24)
TURNOVERS	24	TEX. A&M INT'L (12/10/23)
	22	SOUTHWESTERN OKLA. (11/17/23)
FOULS	23	UNION (TN) (11/03/23)
	20	at Ark.-Fort Smith (12/02/23)
	20	KING (TN) (11/18/23)

LCU - TEAM GAME LOWS

POINTS	42	TEX. A&M-KINGSVILLE (12/12/23)
	58	at Ark.-Fort Smith (12/02/23)
	60	TEX. A&M INT'L (12/10/23)
	61	SOUTHWESTERN OKLA. (11/17/23)
	63	at Cameron (01/04/24)
	63	at Western N.M. (01/20/24)
FIELD GOALS MADE	16	TEX. A&M-KINGSVILLE (12/12/23)
	18	at Ark.-Fort Smith (12/02/23)
FIELD GOAL ATTEMPTS	41	at Ark.-Fort Smith (12/02/23)
	44	SOUTHWESTERN OKLA. (11/17/23)
FIELD GOAL PERCENTAGE	.296 (16-54)	TEX. A&M-KINGSVILLE (12/12/23)
	.393 (24-61)	at Cameron (01/04/24)
3 PT FIELD GOALS MADE	2	UNION (TN) (11/03/23)
	2	at Ark.-Fort Smith (12/02/23)
3 PT FG ATTEMPTS	10	UNION (TN) (11/03/23)
	10	SOUTHWESTERN OKLA. (11/17/23)
	10	at Okla. Christian (11/30/23)
3 PT FG PERCENTAGE	.167 (2-12)	at Ark.-Fort Smith (12/02/23)
	.200 (2-10)	UNION (TN) (11/03/23)
FREE THROWS MADE	5	at Midwestern St. (01/06/24)
	6	TEX. A&M-KINGSVILLE (12/12/23)
	6	at Cameron (01/04/24)
	6	at Western N.M. (01/20/24)
FREE THROW ATTEMPTS	6	at Western N.M. (01/20/24)
	7	at Southern Nazarene (11/25/23)
	7	at Cameron (01/04/24)
FREE THROW PERCENTAGE	.500 (5-10)	at Midwestern St. (01/06/24)
	.600 (9-15)	ANGELO ST. (01/13/24)
REBOUNDS	22	ADAMS ST. (11/05/23)
	26	at Western N.M. (01/20/24)
ASSISTS	7	at Ark.-Fort Smith (12/02/23)
	8	at Okla. Christian (11/30/23)
STEALS	1	at Midwestern St. (01/06/24)
	2	at Cameron (01/04/24)
BLOCKED SHOTS	0	at Ark.-Fort Smith (12/02/23)
	0	TEX. A&M-KINGSVILLE (12/12/23)
TURNOVERS	7	at Cameron (01/04/24)
	7	at Eastern N.M. (01/18/24)
FOULS	4	TEX. A&M-KINGSVILLE (12/12/23)
	9	ANGELO ST. (01/13/24)
	9	at Western N.M. (01/20/24)

LCU OPPONENT - TEAM GAME HIGHS

POINTS	87	UNION (TN) (11/03/23)
	67	TEX. PERMIAN BASIN (01/11/24)
	67	at Southern Nazarene (11/25/23)
	65	TEX. A&M INT'L (12/10/23)
	65	at Okla. Christian (11/30/23)
	65	ADAMS ST. (11/05/23)
FIELD GOALS MADE	28	at Southern Nazarene (11/25/23)
	28	UNION (TN) (11/03/23)
FIELD GOAL ATTEMPTS	82	at Midwestern St. (01/06/24)
	68	ANGELO ST. (01/13/24)
FIELD GOAL PERCENTAGE	.509 (28-55)	at Southern Nazarene (11/25/23)
	.491 (28-57)	UNION (TN) (11/03/23)
3 PT FIELD GOALS MADE	12	UNION (TN) (11/03/23)
	9	at Colo. Christian (11/10/23)
3 PT FG ATTEMPTS	28	at Colo. Christian (11/10/23)
	25	TEX. PERMIAN BASIN (01/11/24)
	25	UNION (TN) (11/03/23)
3 PT FG PERCENTAGE	.480 (12-25)	UNION (TN) (11/03/23)
	.471 (8-17)	ADAMS ST. (11/05/23)
FREE THROWS MADE	19	UNION (TN) (11/03/23)
	17	TEX. A&M INT'L (12/10/23)
	17	KING (TN) (11/18/23)
FREE THROW ATTEMPTS	29	KING (TN) (11/18/23)
	25	TEX. A&M INT'L (12/10/23)
	25	UNION (TN) (11/03/23)
FREE THROW PERCENTAGE	.929 (13-14)	ADAMS ST. (11/05/23)
	.778 (7-9)	TEX. PERMIAN BASIN (01/11/24)
REBOUNDS	46	at Midwestern St. (01/06/24)
	40	ANGELO ST. (01/13/24)
	40	TEX. PERMIAN BASIN (01/11/24)
ASSISTS	18	at Okla. Christian (11/30/23)
	16	TEX. PERMIAN BASIN (01/11/24)
STEALS	15	SOUTHWESTERN OKLA. (11/17/23)
	12	at Colo. Christian (11/10/23)
BLOCKED SHOTS	5	TEX. A&M-KINGSVILLE (12/12/23)
	5	vs CSU Pueblo (11/11/23)
TURNOVERS	23	TEX. A&M-KINGSVILLE (12/12/23)
	21	TEX. A&M INT'L (12/10/23)
FOULS	29	UNION (TN) (11/03/23)
	25	at Colo. Christian (11/10/23)

LCU OPPONENT - TEAM GAME LOWS

POINTS	28	TEX. A&M-KINGSVILLE (12/12/23)
	40	at Western N.M. (01/20/24)
	42	KING (TN) (11/18/23)
	48	at Cameron (01/04/24)
	49	at Ark.-Fort Smith (12/02/23)
FIELD GOALS MADE	12	KING (TN) (11/18/23)
	13	TEX. A&M-KINGSVILLE (12/12/23)
FIELD GOAL ATTEMPTS	40	TEX. A&M-KINGSVILLE (12/12/23)
	43	at Cameron (01/04/24)
FIELD GOAL PERCENTAGE	.235 (12-51)	KING (TN) (11/18/23)
	.254 (15-59)	at Western N.M. (01/20/24)
3 PT FIELD GOALS MADE	1	KING (TN) (11/18/23)
	2	vs CSU Pueblo (11/11/23)
	2	TEX. A&M-KINGSVILLE (12/12/23)
	2	at Cameron (01/04/24)
	2	at Midwestern St. (01/06/24)
	2	at Eastern N.M. (01/18/24)
3 PT FG ATTEMPTS	10	TEX. A&M-KINGSVILLE (12/12/23)
	11	at Cameron (01/04/24)
3 PT FG PERCENTAGE	.077 (1-13)	KING (TN) (11/18/23)
	.111 (2-18)	vs CSU Pueblo (11/11/23)
FREE THROWS MADE	0	TEX. A&M-KINGSVILLE (12/12/23)
	3	at Southern Nazarene (11/25/23)
FREE THROW ATTEMPTS	0	TEX. A&M-KINGSVILLE (12/12/23)
	5	at Southern Nazarene (11/25/23)
FREE THROW PERCENTAGE	.000 (0-0)	TEX. A&M-KINGSVILLE (12/12/23)
	.455 (5-11)	at Okla. Christian (11/30/23)
REBOUNDS	24	at Ark.-Fort Smith (12/02/23)
	26	SOUTHWESTERN OKLA. (11/17/23)
ASSISTS	3	KING (TN) (11/18/23)
	6	at Western N.M. (01/20/24)
STEALS	2	at Cameron (01/04/24)
	4	TEX. A&M-KINGSVILLE (12/12/23)
	4	TEX. PERMIAN BASIN (01/11/24)
BLOCKED SHOTS	0	at Colo. Christian (11/10/23)
	0	TEX. A&M INT'L (12/10/23)
	0	at Cameron (01/04/24)
TURNOVERS	6	at Midwestern St. (01/06/24)
	9	at Eastern N.M. (01/18/24)
FOULS	6	at Western N.M. (01/20/24)
	11	at Southern Nazarene (11/25/23)
	11	TEX. A&M-KINGSVILLE (12/12/23)

LUBBOCK CHRISTIAN UNIVERSITY WOMEN'S BASKETBALL GAME NOTES

Lubbock Christian Overall/Conference Statistics (as of Jan 25, 2024)

All games

SUMMARY	Overall Statistics										Conference Statistics									
	gp-gs	min/g	fg%	3fg%	ft%	r/g	a/g	stl	blk	pts/g	gp-gs	min/g	fg%	3fg%	ft%	r/g	a/g	stl	blk	pts/g
Grace Foster	17-17	34.1	.500	.449	.894	6.9	3.0	14	12	18.6	10-10	35.8	.511	.460	.875	7.2	3.3	12	6	19.9
Kennedy Chappell	17-0	15.3	.500	.500	.684	2.5	0.5	8	1	4.2	10-0	15.4	.500	.714	.500	3.2	0.4	2	1	4.0
Maci Maddox	17-17	37.7	.452	.410	.786	3.8	4.7	33	1	11.6	10-10	37.9	.420	.435	.688	3.5	5.5	15	1	9.5
Audrey Robertson	17-16	30.9	.521	.523	.711	4.2	1.9	17	1	12.9	10-10	31.7	.528	.567	.667	4.4	1.6	8	1	14.7
Kimber Mathews	2-0	6.5	.500	1.000	1.000	0.5	0.0	0	0	2.5	1-0	2.0	.000	.000	.000	0.0	0.0	0	0	0.0
Taylor Allen	9-0	4.4	.500	.500	.000	0.4	0.2	2	0	1.2	8-0	3.4	.333	.000	.000	0.1	0.0	1	0	0.3
Taylor Thomas	15-1	11.3	.310	.222	.846	0.9	0.4	6	0	2.1	8-0	9.8	.077	.000	.750	0.8	0.1	1	0	0.6
Shaylee Stovall	17-17	26.7	.302	.245	.929	1.4	1.3	22	1	5.6	10-10	27.8	.238	.133	.900	1.7	1.2	12	1	4.3
Martie McCoy	13-13	17.9	.314	.000	.714	3.6	1.2	5	5	2.5	6-6	15.7	.077	.000	.571	3.8	0.8	2	1	1.0
Audrey Spurgin	17-0	11.7	.396	.000	.538	1.8	0.1	3	2	3.1	10-0	11.7	.345	.000	.500	1.2	0.1	2	1	2.6
Tia Johnson	9-0	3.4	.250	.000	1.000	0.7	0.4	1	0	0.4	5-0	2.0	.000	.000	1.000	0.2	0.0	1	0	0.4
Deja Johnson	9-0	4.8	.500	.400	.000	0.8	0.1	2	0	1.6	8-0	3.5	.429	.000	.000	0.6	0.1	1	0	0.8
Reese Schumann	17-4	16.9	.517	.000	.667	4.2	0.6	11	11	4.6	10-4	20.8	.565	.000	.667	5.8	0.6	6	9	6.6
Totals	17		.454	.397	.787	32.6	13.8	124	34	66.4	10		.437	.403	.736	33.9	13.4	63	21	63.7
Opponent	17		.376	.271	.681	33.8	10.9	116	36	57.1	10		.364	.218	.667	33.9	10.8	55	19	53.4

SCORING	Overall Statistics										Conference Statistics									
	fg-fga	fg%	3fg-fga	3fg%	ft-fa	ft%	pts	pts/g	fg-fga	fg%	3fg-fga	3fg%	ft-fa	ft%	pts	pts/g	fg-fga	fg%	3fg-fga	3fg%
Grace Foster	101-202	.500	31-69	.449	84-94	.894	317	18.6	67-131	.511	23-50	.460	42-48	.875	199	19.9	67-131	.511	23-50	.460
Kennedy Chappell	24-48	.500	10-20	.500	13-19	.684	71	4.2	14-28	.500	10-14	.714	2-4	.500	40	4.0	14-28	.500	10-14	.714
Maci Maddox	80-177	.452	16-39	.410	22-28	.786	198	11.6	37-88	.420	10-23	.435	11-16	.688	95	9.5	37-88	.420	10-23	.435
Audrey Robertson	85-163	.521	23-44	.523	27-38	.711	220	12.9	57-108	.528	17-30	.567	16-24	.667	147	14.7	57-108	.528	17-30	.567
Kimber Mathews	1-2	.500	1-1	1.000	2-2	1.000	5	2.5	0-0	.000	0-0	.000	0-0	.000	0	0.0	0-0	.000	0-0	.000
Taylor Allen	5-10	.500	1-2	.500	0-0	.000	11	1.2	1-3	.333	0-1	.000	0-0	.000	2	0.3	1-3	.333	0-1	.000
Taylor Thomas	9-29	.310	2-9	.222	11-13	.846	31	2.1	1-13	.077	0-5	.000	3-4	.750	5	0.6	1-13	.077	0-5	.000
Shaylee Stovall	29-96	.302	12-49	.245	26-28	.929	96	5.6	15-63	.238	4-30	.133	9-10	.900	43	4.3	15-63	.238	4-30	.133
Martie McCoy	11-35	.314	0-7	.000	10-14	.714	32	2.5	1-13	.077	0-4	.000	4-7	.571	6	1.0	1-13	.077	0-4	.000
Audrey Spurgin	19-48	.396	0-0	.000	14-26	.538	52	3.1	10-29	.345	0-0	.000	6-12	.500	26	2.6	10-29	.345	0-0	.000
Tia Johnson	1-4	.250	0-2	.000	2-2	1.000	4	0.4	0-2	.000	0-1	.000	2-2	1.000	2	0.4	0-2	.000	0-1	.000
Deja Johnson	6-12	.500	2-5	.400	0-0	.000	14	1.6	3-7	.429	0-1	.000	0-0	.000	6	0.8	3-7	.429	0-1	.000
Reese Schumann	30-58	.517	0-0	.000	18-27	.667	78	4.6	26-46	.565	0-0	.000	14-21	.667	66	6.6	26-46	.565	0-0	.000
Totals	401-884	.454	98-247	.397	229-291	.787	1129	66.4	232-531	.437	64-159	.403	109-148	.736	637	63.7	232-531	.437	64-159	.403
Opponent	365-971	.376	83-306	.271	158-232	.681	971	57.1	210-577	.364	36-165	.218	78-117	.667	534	53.4	210-577	.364	36-165	.218

TOTALS	Overall Statistics										Conference Statistics									
	o-reb	d-reb	total	pf	fo	a	to	a/to	hi pts	o-reb	d-reb	total	pf	fo	a	to	a/to	hi pts	o-reb	d-reb
Grace Foster	5	112	117	26	0	51	56	0.9	36	3	69	72	13	0	33	25	1.3	36	3	69
Kennedy Chappell	8	35	43	18	0	8	13	0.6	10	5	27	32	10	0	4	9	0.4	6	5	27
Maci Maddox	11	54	65	25	0	80	37	2.2	20	6	29	35	12	0	55	19	2.9	14	7	29
Audrey Robertson	19	52	71	34	0	33	38	0.9	24	16	28	44	23	0	16	22	0.7	24	16	28
Kimber Mathews	1	0	1	3	0	0	0	0.0	5	0	0	0	0	0	0	0	0.0	0	0	0
Taylor Allen	2	2	4	3	0	2	3	0.7	9	0	1	1	3	0	0	3	0.0	2	0	1
Taylor Thomas	4	10	14	15	1	6	13	0.5	9	2	4	6	5	0	1	6	0.2	2	4	6
Shaylee Stovall	6	18	24	21	0	22	16	1.4	14	4	13	17	12	0	12	11	1.1	8	4	13
Martie McCoy	10	37	47	37	1	15	18	0.8	6	7	16	23	17	1	5	7	0.7	2	7	16
Audrey Spurgin	10	21	31	25	0	2	17	0.1	8	4	8	12	12	0	1	11	0.1	8	4	8
Tia Johnson	1	5	6	3	0	4	7	0.6	2	1	0	1	0	0	2	0.0	2	1	0	1
Deja Johnson	3	4	7	6	0	1	4	0.3	8	3	2	5	3	0	1	3	0.3	2	3	2
Reese Schumann	31	40	71	43	3	10	19	0.5	24	24	34	58	34	3	6	15	0.4	24	24	34
Totals	125	430	555	259	5	234	261	0.9	82	85	254	339	144	4	134	144	0.9	74	85	254
Opponent	200	375	575	303	6	186	278	0.7	87	117	222	339	163	5	108	147	0.7	67	117	222

Lubbock Christian Season/Career Statistics (as of Jan 25, 2024)

All games

SEASON STATISTICS

CAREER STATISTICS

SUMMARY	gp-gs	min/g	fg%	3fg%	ft%	r/g	a/g	stl	blk	pts/g	gp-gs	min/g	fg%	3fg%	ft%	r/g	a/g	stl	blk	pts/g
Grace Foster	17-17	34.1	.500	.449	.894	6.9	3.0	14	12	18.6	87-52	26.1	.480	.378	.889	6.2	1.6	47	66	13.2
Kennedy Chappell	17-0	15.3	.500	.500	.684	2.5	0.5	8	1	4.2	17-0	15.3	.500	.500	.684	2.5	0.5	8	1	4.2
Maci Maddox	17-17	37.7	.452	.410	.786	3.8	4.7	33	1	11.6	98-52	24.3	.435	.385	.802	2.2	2.6	127	6	6.9
Audrey Robertson	17-16	30.9	.521	.523	.711	4.2	1.9	17	1	12.9	107-54	22.4	.446	.333	.769	2.9	1.7	95	14	7.2
Kimber Mathews	2-0	6.5	.500	1.000	1.000	0.5	0.0	0	0	2.5	2-0	6.5	.500	1.000	1.000	0.5	0.0	0	0	2.5
Taylor Allen	9-0	4.4	.500	.500	.000	0.4	0.2	2	0	1.2	9-0	4.4	.500	.500	.000	0.4	0.2	2	0	1.2
Taylor Thomas	15-1	11.3	.310	.222	.846	0.9	0.4	6	0	2.1	40-1	9.6	.394	.150	.889	0.9	0.4	16	3	2.3
Shaylee Stovall	17-17	26.7	.302	.245	.929	1.4	1.3	22	1	5.6	95-53	17.6	.369	.368	.832	1.0	0.8	51	1	4.3
Martie McCoy	13-13	17.9	.314	.000	.714	3.6	1.2	5	5	2.5	48-31	16.5	.362	.243	.774	2.8	0.9	18	11	3.2
Audrey Spurgin	17-0	11.7	.396	.000	.538	1.8	0.1	3	2	3.1	60-0	7.9	.373	.000	.625	1.5	0.1	7	6	2.5
Tia Johnson	9-0	3.4	.250	.000	1.000	0.7	0.4	1	0	0.4	20-0	4.2	.296	.167	1.000	0.9	0.4	6	0	1.2
Deja Johnson	9-0	4.8	.500	.400	.000	0.8	0.1	2	0	1.6	20-0	5.2	.478	.300	.875	1.0	0.4	5	0	1.6
Reese Schumann	17-4	16.9	.517	.000	.667	4.2	0.6	11	11	4.6	64-5	14.2	.515	.000	.588	4.0	0.4	27	52	4.1
SCORING	fg-fga	fg%	3fg-fga	3fg%	ft-fa	ft%	pts	pts/g	fg-fga	fg%	3fg-fga	3fg%	ft-fa	ft%	pts	pts/g				
Grace Foster	101-202	.500	31-69	.449	84-94	.894	317	18.6	385-802	.480	101-267	.378	280-315	.889	1151	13.2				
Kennedy Chappell	24-48	.500	10-20	.500	13-19	.684	71	4.2	24-48	.500	10-20	.500	13-19	.684	71	4.2				
Maci Maddox	80-177	.452	16-39	.410	22-28	.786	198	11.6	267-614	.435	60-156	.385	85-106	.802	679	6.9				
Audrey Robertson	85-163	.521	23-44	.523	27-38	.711	220	12.9	107-244	.446	59-177	.333	173-225	.769	702	7.2				
Kimber Mathews	1-2	.500	1-1	1.000	2-2	1.000	5	2.5	1-2	.500	1-1	1.000	2-2	1.000	5	2.5				
Taylor Allen	5-10	.500	1-2	.500	0-0	.000	11	1.2	5-10	.500	1-2	.500	0-0	.000	11	1.2				
Taylor Thomas	9-29	.310	2-9	.222	11-13	.846	31	2.1	28-71	.394	3-20	.150	32-36	.889	91	2.3				
Shaylee Stovall	29-96	.302	12-29	.245	26-28	.929	96	5.6	120-325	.369	70-190	.368	99-119	.832	409	4.3				
Martie McCoy	11-35	.314	0-7	.000	10-14	.714	32	2.5	51-141	.362	9-37	.243	41-53	.774	152	3.2				
Audrey Spurgin	19-48	.396	0-0	.000	14-26	.538	52	3.1	47-126	.373	0-1	.000	55-88	.625	149	2.5				
Tia Johnson	1-4	.250	0-2	.000	2-2	1.000	4	0.4	8-27	.296	2-12	.167	5-5	1.000	23	1.2				
Deja Johnson	6-12	.500	2-5	.400	0-0	.000	14	1.6	11-23	.478	3-10	.300	7-8	.875	32	1.6				
Reese Schumann	30-58	.517	0-0	.000	18-27	.667	78	4.6	100-194	.515	0-0	.000	60-102	.588	260	4.1				
TOTALS	o-reb	d-reb	t-reb	pf	fo	ast	to	alto	o-reb	d-reb	t-reb	pf	fo	ast	to	alto				
Grace Foster	5	112	117	26	0	51	56	0.9	82	460	542	154	2	142	184	0.8				
Kennedy Chappell	8	35	43	18	0	8	13	0.6	8	35	43	18	0	8	13	0.6				
Maci Maddox	11	54	65	25	0	80	37	2.2	30	181	211	76	0	255	154	1.7				
Audrey Robertson	19	52	71	34	0	33	38	0.9	96	209	305	164	2	182	154	1.2				
Kimber Mathews	1	0	1	3	0	0	0	0.0	1	0	1	3	0	0	0	0.0				
Taylor Allen	2	2	4	3	0	2	3	0.7	2	2	4	3	0	2	3	0.7				
Taylor Thomas	4	10	14	15	1	6	13	0.5	5	30	35	41	1	14	35	0.4				
Shaylee Stovall	6	18	24	21	0	22	16	1.4	18	77	95	93	0	73	63	1.2				
Martie McCoy	10	37	47	37	1	15	18	0.8	27	105	132	114	4	41	45	0.9				
Audrey Spurgin	10	21	31	25	0	2	17	0.1	28	60	88	78	0	6	41	0.1				
Tia Johnson	1	5	6	3	0	4	7	0.6	3	15	18	13	0	7	10	0.7				
Deja Johnson	3	4	7	6	0	1	4	0.3	7	12	19	19	0	7	6	0.2				
Reese Schumann	31	40	71	43	3	10	19	0.5	92	167	259	139	5	24	76	0.4				

LCU - INDIVIDUAL GAME HIGHS

Points	36	Grace Foster vs Tex. Permian Basin (01/11/24)
	28	Grace Foster vs Adams St. (11/05/23)
	27	Grace Foster vs Tex. A&M Int'l (12/10/23)
	24	Reese Schumann at Eastern N.M. (01/18/24)
	24	Audrey Robertson at Eastern N.M. (01/18/24)
	24	Grace Foster vs CSU Pueblo (11/11/23)
Field Goals Made	12	Grace Foster vs Tex. Permian Basin (01/11/24)
	10	Audrey Robertson at Eastern N.M. (01/18/24)
	10	Reese Schumann at Eastern N.M. (01/18/24)
Field Goal Att.	19	Grace Foster vs Angelo St. (01/13/24)
	18	Maci Maddox vs CSU Pueblo (11/11/23)
FG Pct (min 5 made)	1.000 (6-6)	Maci Maddox at Western N.M. (01/20/24)
	.769 (10-13)	Audrey Robertson at Eastern N.M. (01/18/24)
3-Point FG Made	5	Grace Foster vs Tex. A&M Int'l (12/10/23)
	4	Grace Foster at Western N.M. (01/20/24)
	4	Grace Foster vs Tex. Permian Basin (01/11/24)
3-Point FG Att.	9	Grace Foster at Western N.M. (01/20/24)
	7	Grace Foster vs Angelo St. (01/13/24)
	7	Audrey Robertson vs Angelo St. (01/13/24)
	7	Grace Foster vs Tex. A&M Int'l (12/10/23)
3-Pt FG Pct (min 2 made)	1.000 (3-3)	Audrey Robertson at Eastern N.M. (01/18/24)
	1.000 (2-2)	Audrey Robertson at Western N.M. (01/20/24)
	1.000 (2-2)	Kennedy Chappell at Cameron (01/04/24)
	1.000 (2-2)	Audrey Robertson at Okla. Christian (11/30/23)
	1.000 (2-2)	Audrey Robertson at Colo. Christian (11/10/23)
Free Throws Made	13	Grace Foster vs CSU Pueblo (11/11/23)
	13	Grace Foster vs Adams St. (11/05/23)
Free Throw Att.	13	Grace Foster vs CSU Pueblo (11/11/23)
	13	Grace Foster vs Adams St. (11/05/23)
FT Pct (min 3 made)	1.000 (13-13)	Grace Foster vs CSU Pueblo (11/11/23)
	1.000 (13-13)	Grace Foster vs Adams St. (11/05/23)
	1.000 (8-8)	Shaylee Stovall vs Adams St. (11/05/23)
	1.000 (4-4)	Grace Foster at Western N.M. (01/20/24)
	1.000 (4-4)	Grace Foster vs Tex. A&M-Kingsville (12/12/23)
	1.000 (4-4)	Grace Foster at Ark.-Fort Smith (12/02/23)
	1.000 (4-4)	Shaylee Stovall at Southern Nazarene (11/25/23)
	1.000 (4-4)	Grace Foster vs Southwestern Okla. (11/17/23)
	1.000 (4-4)	Maci Maddox vs CSU Pueblo (11/11/23)
	1.000 (4-4)	Maci Maddox at Colo. Christian (11/10/23)
	1.000 (3-3)	Grace Foster at Southern Nazarene (11/25/23)
Rebounds	10	Reese Schumann at Eastern N.M. (01/18/24)
	10	Grace Foster vs Angelo St. (01/13/24)
	10	Reese Schumann vs Angelo St. (01/13/24)
Assists	12	Maci Maddox vs Tex. Permian Basin (01/11/24)
	8	Maci Maddox at Western N.M. (01/20/24)
Steals	5	Maci Maddox at Ark.-Fort Smith (12/02/23)
	5	Maci Maddox vs CSU Pueblo (11/11/23)
Blocked Shots	4	Reese Schumann at Western N.M. (01/20/24)
	2	Grace Foster at Western N.M. (01/20/24)
	2	Reese Schumann vs Angelo St. (01/13/24)
	2	Grace Foster vs Angelo St. (01/13/24)
	2	Grace Foster vs Tex. A&M Int'l (12/10/23)
	2	Grace Foster at Southern Nazarene (11/25/23)
Turnovers	8	Grace Foster vs Union (TN) (11/03/23)
	7	Grace Foster at Colo. Christian (11/10/23)
Fouls	5	Reese Schumann at Midwestern St. (01/06/24)
	5	Martie McCoy vs Tex. A&M Int'l (12/10/23)
	5	Reese Schumann vs Tex. A&M Int'l (12/10/23)
	5	Reese Schumann at Okla. Christian (11/30/23)
	5	Taylor Thomas vs Union (TN) (11/03/23)
Minutes	45	Maci Maddox at Colo. Christian (11/10/23)
	44	Maci Maddox at Midwestern St. (01/06/24)
	43	Grace Foster vs Tex. Permian Basin (01/11/24)
	43	Grace Foster at Midwestern St. (01/06/24)
	42	Maci Maddox vs Tex. Permian Basin (01/11/24)

OPPONENT - INDIVIDUAL GAME HIGHS

Points	26	Ishuana Hunter at Eastern N.M. (01/18/24)
	24	Kertisa Amos at Midwestern St. (01/06/24)
	24	Lailani Love vs CSU Pueblo (11/11/23)
	23	Zarria Carter at Midwestern St. (01/06/24)
	21	Kamryn Lemon vs Tex. Permian Basin (01/11/24)
	21	Laurny Reither at Southern Nazarene (11/25/23)
Field Goals Made	13	Ishuana Hunter at Eastern N.M. (01/18/24)
	11	Zarria Carter at Midwestern St. (01/06/24)
Field Goal Att.	28	Zarria Carter at Midwestern St. (01/06/24)
	24	Kertisa Amos at Midwestern St. (01/06/24)
FG Pct (min 5 made)	1.000 (7-7)	Alexus Quaadman vs Tex. Permian Basin (01/11/24)
	1.000 (7-7)	Shamica Smith at Cameron (01/04/24)
3-Point FG Made	5	Lauren West vs Union (TN) (11/03/23)
	3	Laurny Reither at Southern Nazarene (11/25/23)
	3	Nicole Bowlin at Colo. Christian (11/10/23)
	3	Harmanie Dominguez vs Adams St. (11/05/23)
	3	Leah Cauble vs Union (TN) (11/03/23)
	3	Macey Lee vs Union (TN) (11/03/23)
3-Point FG Att.	11	Andreea Mancha vs Tex. Permian Basin (01/11/24)
	11	Maggie Phipps at Colo. Christian (11/10/23)
3-Pt FG Pct (min 2 made)	1.000 (2-2)	Milan Tuttle at Western N.M. (01/20/24)
	1.000 (2-2)	Ngozi Obineke vs Tex. A&M Int'l (12/10/23)
Free Throws Made	9	Shanique Lucas vs Union (TN) (11/03/23)
	8	Lailani Love vs CSU Pueblo (11/11/23)
Free Throw Att.	10	Lailani Love vs CSU Pueblo (11/11/23)
	10	Shanique Lucas vs Union (TN) (11/03/23)
FT Pct (min 3 made)	1.000 (6-6)	Brianna Dunbar vs King (TN) (11/18/23)
	1.000 (4-4)	Alexus Quaadman vs Tex. Permian Basin (01/11/24)
	1.000 (4-4)	Malea Jackson vs Tex. A&M Int'l (12/10/23)
	1.000 (4-4)	Elaina Watson vs Adams St. (11/05/23)
	1.000 (3-3)	Emily Monaghan at Southern Nazarene (11/25/23)
Rebounds	14	Tayjanna McGhee-Plea vs Angelo St. (01/13/24)
	14	Zarria Carter at Midwestern St. (01/06/24)
Assists	8	Tomia Johnson vs CSU Pueblo (11/11/23)
	6	Laurny Reither at Southern Nazarene (11/25/23)
Steals	5	Hannah Boyett at Ark.-Fort Smith (12/02/23)
	4	Laurny Reither at Southern Nazarene (11/25/23)
Blocked Shots	3	Alisha Little vs CSU Pueblo (11/11/23)
	2	Madeline Stephens vs Angelo St. (01/13/24)
	2	Nikki Green at Midwestern St. (01/06/24)
	2	Devon Williams vs Tex. A&M-Kingsville (12/12/23)
	2	Asiyha Smith at Okla. Christian (11/30/23)
	2	Christabel Longe vs Adams St. (11/05/23)
Turnovers	7	Kamryn Lemon vs Tex. Permian Basin (01/11/24)
	6	Shamica Smith at Cameron (01/04/24)
	6	Autumn Watts vs CSU Pueblo (11/11/23)
Fouls	5	Madeline Stephens vs Angelo St. (01/13/24)
	5	Makayla Bingley vs Tex. Permian Basin (01/11/24)

DOUBLE-DOUBLES

Grace Foster	21 pts, 10 reb; ANGELO ST., 01/13/24
Maci Maddox	10 pts, 12 ast; TEX. PERMIAN BASIN, 01/11/24
Reese Schumann	24 pts, 10 reb; at Eastern N.M., 01/18/24

GAME BY GAME SPECIALTY STATS

Opponent	T/O	2ndCh	Paint	FastB	Bench	Ties	Leads	WL	Score	Leads overcome
Union (TN)	20	9	48	6	26	0	0	L	78-87	lost 4 1st-08:57
Adams St.	20	0	16	8	5	1	4	W	69-65	trailed by 6 1st-07:26
Colo. Christian	18	5	28	5	16	3	2	W	67-62	trailed by 8 1st-02:48
CSU Pueblo	18	8	30	9	14	0	0	W	71-60	
Southwestern Okla.	18	6	30	2	9	0	0	W	61-54	
King (TN)	27	9	36	10	44	0	2	W	82-42	trailed by 2 1st-08:45
Southern Nazarene	18	3	26	3	8	1	0	L	64-67	
Okla. Christian	14	10	32	5	13	2	2	W	69-65	trailed by 4 1st-09:03
Ark.-Fort Smith	16	4	32	1	8	4	6	W	58-49	trailed by 2 1st-09:18
Tex. A&M Int'l	20	5	30	4	13	1	0	L	60-65	lost 15 2nd-04:02
Tex. A&M-Kingsville	22	7	18	7	5	0	0	W	42-28	
Cameron	23	7	20	3	16	2	3	W	63-48	trailed by 4 2nd-03:52
Midwestern St.	6	4	30	10	13	1	3	W	68-61	trailed by 2 1st-08:30
Tex. Permian Basin	18	4	28	2	9	8	8	W	74-67	trailed by 3 2nd-05:14
Angelo St.	13	11	28	0	8	1	1	W	67-54	trailed by 2 1st-08:11
Eastern N.M.	8	8	44	8	13	1	5	W	73-57	trailed by 2 1st-09:19
Western N.M.	14	2	28	2	14	0	0	W	63-40	
Totals	293	102	504	85	234	25	36			
Average/Game	17.2	6.0	29.6	5.0	13.8	1.5	2.1			
Opponent	237	174	442	65	290	38	30			
Average/Game	13.9	10.2	26.0	3.8	17.1	2.2	1.8			

CAREER STATISTICS

ALLEN, Taylor

				Field Goals		3-Point		F-Throws		Rebounds									Scoring	
SEASON	TEAM	GP-GS	MIN/AVG	FG-FGA	FG%	3FG-3FGA	3FG%	FT-FTA	FT%	OFF	DEF	TOT	AVG	PF-FO	A	TO	BLK	STL	PTS	AVG
2023-24	LCU	9-0	39/4.3	5-10	.500	1-2	.500	0-0	.000	2	2	4	0.4	3-0	2	3	0	2	11	1.2
TOTAL		9-0	39/4.3	5-10	.500	1-2	.500	0-0	.000	2	2	4	0.4	3-0	2	3	0	2	11	1.2

Single Game Highs

Statistic	Value	
Points	9	vs King (TN) 11/18/23
Rebounds	3	vs King (TN) 11/18/23
Assists	2	vs King (TN) 11/18/23
Steals	1	vs King (TN) 11/18/23, vs Tex. A&M Int'l 12/10/23
FG Made	4	vs King (TN) 11/18/23
FG Attempts	7	vs King (TN) 11/18/23
3FG Made	1	vs King (TN) 11/18/23
3FG Attempts	1	vs King (TN) 11/18/23, vs Tex. Permian Basin 01/11/24

CHAPPELL, Kennedy

				Field Goals		3-Point		F-Throws		Rebounds									Scoring	
SEASON	TEAM	GP-GS	MIN/AVG	FG-FGA	FG%	3FG-3FGA	3FG%	FT-FTA	FT%	OFF	DEF	TOT	AVG	PF-FO	A	TO	BLK	STL	PTS	AVG
2023-24	LCU	17-0	258/15.1	24-48	.500	10-20	.500	13-19	.684	8	35	43	2.5	18-0	8	13	1	8	71	4.2
TOTAL		17-0	258/15.1	24-48	.500	10-20	.500	13-19	.684	8	35	43	2.5	18-0	8	13	1	8	71	4.2

Single Game Highs

Statistic	Value	
Points	10	at Colo. Christian 11/10/23
Rebounds	6	vs Tex. Permian Basin 01/11/24
Assists	2	vs Tex. A&M Int'l 12/10/23
Steals	2	vs King (TN) 11/18/23, at Southern Nazarene 11/25/23
Blocks	1	at Cameron 01/04/24
FG Made	3	at Colo. Christian 11/10/23
FG Attempts	6	vs King (TN) 11/18/23, vs Angelo St. 01/13/24
3FG Made	2	at Cameron 01/04/24, at Western N.M. 01/20/24
3FG Attempts	3	vs Tex. Permian Basin 01/11/24, at Western N.M. 01/20/24
FT Made	6	vs Union (TN) 11/03/23
FT Attempts	7	vs Union (TN) 11/03/23

FOSTER, Grace

				Field Goals		3-Point		F-Throws		Rebounds									Scoring	
SEASON	TEAM	GP-GS	MIN/AVG	FG-FGA	FG%	3FG-3FGA	3FG%	FT-FTA	FT%	OFF	DEF	TOT	AVG	PF-FO	A	TO	BLK	STL	PTS	AVG
2021-22	LCU	35-0	549/15.7	95-189	.503	23-70	.329	46-57	.807	29	85	114	3.3	57-1	25	41	28	11	259	7.4
2022-23	LCU	35-35	1143/32.7	189-411	.460	47-128	.367	150-164	.915	48	263	311	8.9	71-1	66	87	26	22	575	16.4
2023-24	LCU	17-17	581/34.2	101-202	.500	31-69	.449	84-94	.894	5	112	117	6.9	26-0	51	56	12	14	317	18.6
TOTAL		87-52	2273/26.1	385-802	.480	101-267	.378	280-315	.889	82	460	542	6.2	154-2	142	184	66	47	1151	13.2

Single Game Highs

Statistic	Value	
Points	36	vs Missouri Western 11/06/22, vs Tex. Permian Basin 01/11/24
Rebounds	17	vs Angelo St. 02/02/23
Assists	7	vs St. Mary's (TX) 02/18/23
Steals	4	vs Tex. Permian Basin 01/11/24
Blocks	6	at Tex. A&M-Commerce 01/13/22
FG Made	13	vs Missouri Western 11/06/22
FG Attempts	20	vs Mo. Southern St. 11/05/22, vs Missouri Western 11/06/22
3FG Made	5	vs Tex. A&M Int'l 12/10/23
3FG Attempts	9	at Western N.M. 01/20/24
FT Made	13	vs Adams St. 11/05/23, vs CSU Pueblo 11/11/23
FT Attempts	13	vs Adams St. 11/05/23, vs CSU Pueblo 11/11/23

LUBBOCK CHRISTIAN UNIVERSITY WOMEN'S BASKETBALL GAME NOTES
JOHNSON, Deja

				Field Goals		3-Point		F-Throws		Rebounds									Scoring	
SEASON	TEAM	GP-GS	MIN/AVG	FG-FGA	FG%	3FG-3FGA	3FG%	FT-FTA	FT%	OFF	DEF	TOT	AVG	PF-FO	A	TO	BLK	STL	PTS	AVG
2022-23	LCU	11-0	62/5.6	4-10	.400	1-5	.200	7-8	.875	4	8	12	1.1	3-0	6	2	0	3	16	1.5
2023-24	LCU	9-0	41/4.6	6-12	.500	2-5	.400	0-0	.000	3	4	7	0.8	6-0	1	4	0	2	14	1.6
TOTAL		20-0	103/5.2	10-22	.455	3-10	.300	7-8	.875	7	12	19	1.0	9-0	7	6	0	5	30	1.5

Single Game Highs

Statistic	Value	
Points	8	vs King (TN) 11/18/23
Rebounds	3	vs Cameron 12/30/22
Assists	2	vs Cameron 12/30/22
Steals	1	5 times
FG Made	3	vs King (TN) 11/18/23
FG Attempts	5	vs King (TN) 11/18/23
3FG Made	2	vs King (TN) 11/18/23
3FG Attempts	4	vs King (TN) 11/18/23
FT Made	4	vs Colo. Christian 11/11/22
FT Attempts	4	vs Colo. Christian 11/11/22

JOHNSON, Tia

				Field Goals		3-Point		F-Throws		Rebounds									Scoring	
SEASON	TEAM	GP-GS	MIN/AVG	FG-FGA	FG%	3FG-3FGA	3FG%	FT-FTA	FT%	OFF	DEF	TOT	AVG	PF-FO	A	TO	BLK	STL	PTS	AVG
2022-23	LCU	11-0	54/4.9	7-23	.304	2-10	.200	3-3	1.000	2	10	12	1.1	10-0	3	3	0	5	19	1.7
2023-24	LCU	9-0	33/3.6	1-4	.250	0-2	.000	2-2	1.000	1	5	6	0.7	3-0	4	7	0	1	4	0.4
TOTAL		20-0	86/4.3	8-27	.296	2-12	.167	5-5	1.000	3	15	18	0.9	13-0	7	10	0	6	23	1.2

Single Game Highs

Statistic	Value	
Points	5	vs Tex. Permian Basin 02/04/23
Rebounds	5	vs King (TN) 11/18/23
Assists	3	vs King (TN) 11/18/23
Steals	2	vs St. Edward's 02/16/23
FG Made	2	at Midwestern St. 01/26/23, vs Tex. Permian Basin 02/04/23
FG Attempts	5	at Midwestern St. 01/26/23, vs Tex. Permian Basin 02/04/23
3FG Made	1	vs Tex. Permian Basin 02/04/23, vs Ark.-Fort Smith 12/03/22
3FG Attempts	2	vs Tex. Permian Basin 02/04/23, vs Ark.-Fort Smith 12/03/22
FT Made	2	vs St. Edward's 02/16/23, at Western N.M. 01/20/24
FT Attempts	2	vs St. Edward's 02/16/23, at Western N.M. 01/20/24

MADDOX, Maci

				Field Goals		3-Point		F-Throws		Rebounds										Scoring	
SEASON	TEAM	GP-GS	MIN/AVG	FG-FGA	FG%	3FG-3FGA	3FG%	FT-FTA	FT%	OFF	DEF	TOT	AVG	PF-FO	A	TO	BLK	STL	PTS	AVG	
2020-21	LCU	15-0	98/6.6	13-25	.520	3-8	.375	3-3	1.000	3	6	9	0.6	5-0	8	7	0	13	32	2.1	
2021-22	LCU	31-0	356/11.5	26-63	.413	10-21	.476	7-7	1.000	2	12	14	0.5	10-0	21	17	1	16	69	2.2	
2022-23	LCU	35-35	1284/36.7	148-349	.424	31-88	.352	53-68	.779	14	109	123	3.5	36-0	146	93	4	65	380	10.9	
2023-24	LCU	17-17	640/37.6	80-177	.452	16-39	.410	22-28	.786	11	54	65	3.8	25-0	80	37	1	33	198	11.6	
TOTAL		98-52	2378/24.3	267-614	.435	60-156	.385	85-106	.802	30	181	211	2.2	76-0	255	154	6	127	679	6.9	

Single Game Highs

Statistic	Value	
Points	20	vs CSU Pueblo 11/11/23
Rebounds	8	vs Mont. St. Billings 12/17/22, at Midwestern St. 01/06/24
Assists	12	vs Tex. Permian Basin 01/11/24
Steals	5	at Texas Woman's 01/21/23, vs CSU Pueblo 11/11/23, at Ark.-Fort Smith 12/02/23
Blocks	1	6 times
FG Made	8	vs Okla. Christian 12/01/22, at West Tex. A&M 02/23/23, vs Union (TN) 11/03/23
FG Attempts	19	at Tex. A&M Int'l 12/08/22
3FG Made	4	at UT Tyler 01/19/23
3FG Attempts	7	at UT Tyler 01/19/23
FT Made	8	vs Texas Woman's 03/10/23
FT Attempts	9	vs Texas Woman's 03/10/23

LUBBOCK CHRISTIAN UNIVERSITY WOMEN'S BASKETBALL GAME NOTES
MATHEWS, Kimber

				Field Goals		3-Point		F-Throws		Rebounds										Scoring	
SEASON	TEAM	GP-GS	MIN/AVG	FG-FGA	FG%	3FG-3FGA	3FG%	FT-FTA	FT%	OFF	DEF	TOT	AVG	PF-FO	A	TO	BLK	STL	PTS	AVG	
2023-24	LCU	2-0	13/6.4	1-2	.500	1-1	1.000	2-2	1.000	1	0	1	0.5	3-0	0	0	0	0	5	2.5	
TOTAL		2-0	13/6.4	1-2	.500	1-1	1.000	2-2	1.000	1	0	1	0.5	3-0	0	0	0	0	5	2.5	

Single Game Highs

Statistic	Value	
Points	5	vs King (TN) 11/18/23
Rebounds	1	vs King (TN) 11/18/23
FG Made	1	vs King (TN) 11/18/23
FG Attempts	2	vs King (TN) 11/18/23
3FG Made	1	vs King (TN) 11/18/23
3FG Attempts	1	vs King (TN) 11/18/23
FT Made	2	vs King (TN) 11/18/23
FT Attempts	2	vs King (TN) 11/18/23

MCCOY, Martie

				Field Goals		3-Point		F-Throws		Rebounds								Scoring		
SEASON	TEAM	GP-GS	MIN/AVG	FG-FGA	FG%	3FG-3FGA	3FG%	FT-FTA	FT%	OFF	DEF	TOT	AVG	PF-FO	A	TO	BLK	STL	PTS	AVG
2022-23	LCU	35-18	562/16.1	40-106	.377	9-30	.300	31-39	.795	17	68	85	2.4	77-3	26	27	6	13	120	3.4
2023-24	LCU	13-13	235/18.1	11-35	.314	0-7	.000	10-14	.714	10	37	47	3.6	37-1	15	18	5	5	32	2.5
TOTAL		48-31	797/16.6	51-141	.362	9-37	.243	41-53	.774	27	105	132	2.8	114-4	41	45	11	18	152	3.2

Single Game Highs

Statistic	Value	
Points	16	at West Tex. A&M 02/23/23
Rebounds	7	vs Missouri Western 11/06/22
Assists	4	vs Union (TN) 11/03/23, vs King (TN) 11/18/23
Steals	3	vs Black Hills St. 03/11/23
Blocks	2	vs St. Mary's (TX) 02/18/23
FG Made	6	at West Tex. A&M 02/23/23
FG Attempts	9	vs West Tex. A&M 02/25/23
3FG Made	2	at West Tex. A&M 02/23/23
3FG Attempts	3	at Midwestern St. 01/26/23, vs Angelo St. 02/02/23, vs UT Tyler 03/13/23
FT Made	5	vs Angelo St. 02/02/23
FT Attempts	6	vs Angelo St. 02/02/23

LUBBOCK CHRISTIAN UNIVERSITY WOMEN'S BASKETBALL GAME NOTES
ROBERTSON, Audrey

			Field Goals		3-Point		F-Throws		Rebounds									Scoring		
SEASON	TEAM	GP-GS	MIN/AVG	FG-FGA	FG%	3FG-3FGA	3FG%	FT-FTA	FT%	OFF	DEF	TOT	AVG	PF-FO	A	TO	BLK	STL	PTS	AVG
2020-21	LCU	20-0	177/8.9	12-33	.364	3-14	.214	7-9	.778	17	7	24	1.2	14-0	11	12	0	9	34	1.7
2021-22	LCU	35-3	577/16.5	52-126	.413	9-37	.243	39-53	.736	20	25	45	1.3	49-0	35	27	6	25	152	4.3
2022-23	LCU	35-35	1115/31.9	120-281	.427	24-82	.293	100-125	.800	40	125	165	4.7	67-2	103	77	7	44	364	10.4
2023-24	LCU	17-16	526/30.9	85-163	.521	23-44	.523	27-38	.711	19	52	71	4.2	34-0	33	38	1	17	220	12.9
TOTAL		107-54	2395/22.4	269-603	.446	59-177	.333	173-225	.769	96	209	305	2.9	164-2	182	154	14	95	770	7.2

Single Game Highs

Statistic	Value	
Points	24	at Eastern N.M. 01/18/24
Rebounds	12	at Angelo St. 01/07/23
Assists	6	at UT Tyler 01/02/21, vs Colo. Christian 11/11/22, vs Southwestern Okla. 11/17/23
Steals	4	vs Okla. Christian 12/01/22, vs Colo. Christian 11/11/22
Blocks	2	at Southwestern Okla. 11/21/22, at Eastern N.M. 02/11/23
FG Made	10	at Eastern N.M. 01/18/24
FG Attempts	17	vs Angelo St. 01/13/24
3FG Made	3	4 times
3FG Attempts	7	vs Angelo St. 01/13/24
FT Made	8	vs Ark.-Fort Smith 03/01/22
FT Attempts	10	vs Ark.-Fort Smith 03/01/22

SCHUMANN, Reese

				Field Goals		3-Point		F-Throws		Rebounds									Scoring	
SEASON	TEAM	GP-GS	MIN/AVG	FG-FGA	FG%	3FG-3FGA	3FG%	FT-FTA	FT%	OFF	DEF	TOT	AVG	PF-FO	A	TO	BLK	STL	PTS	AVG
2021-22	LCU	12-0	64/5.4	5-12	.417	0-0	.000	3-6	.500	9	13	22	1.8	9-0	0	3	2	0	13	1.1
2022-23	LCU	35-1	556/15.9	65-124	.524	0-0	.000	39-69	.565	52	114	166	4.7	87-2	14	54	39	16	169	4.8
2023-24	LCU	17-4	287/16.9	30-58	.517	0-0	.000	18-27	.667	31	40	71	4.2	43-3	10	19	11	11	78	4.6
TOTAL		64-5	907/14.2	100-194	.515	0-0	.000	60-102	.588	92	167	259	4.0	139-5	24	76	52	27	260	4.1

Single Game Highs

Statistic	Value	
Points	24	at Eastern N.M. 01/18/24
Rebounds	10	at Tex. A&M Int'l 12/08/22, vs Angelo St. 01/13/24, at Eastern N.M. 01/18/24
Assists	2	4 times
Steals	3	vs Tex. A&M-Kingsville 12/12/23
Blocks	6	vs Western N.M. 01/14/23
FG Made	10	at Eastern N.M. 01/18/24
FG Attempts	14	at Eastern N.M. 01/18/24
FT Made	4	at Eastern N.M. 01/18/24
FT Attempts	6	vs Midwestern St. 01/01/23, at Eastern N.M. 01/18/24

SPURGIN, Audrey

				Field Goals		3-Point		F-Throws		Rebounds									Scoring	
SEASON	TEAM	GP-GS	MIN/AVG	FG-FGA	FG%	3FG-3FGA	3FG%	FT-FTA	FT%	OFF	DEF	TOT	AVG	PF-FO	A	TO	BLK	STL	PTS	AVG
2021-22	LCU	14-0	67/4.8	4-17	.235	0-0	.000	10-15	.667	1	13	14	1.0	14-0	0	9	1	2	18	1.3
2022-23	LCU	29-0	207/7.1	24-61	.393	0-1	.000	31-47	.660	17	26	43	1.5	39-0	4	15	3	2	79	2.7
2023-24	LCU	17-0	197/11.6	19-48	.396	0-0	.000	14-26	.538	10	21	31	1.8	25-0	2	17	2	3	52	3.1
TOTAL		60-0	471/7.8	47-126	.373	0-1	.000	55-88	.625	28	60	88	1.5	78-0	6	41	6	7	149	2.5

Single Game Highs

Statistic	Value	
Points	12	vs Texas Woman's 03/04/23
Rebounds	6	vs Southwestern Okla. 11/17/23, at Midwestern St. 01/06/24
Assists	1	6 times
Steals	2	vs Minn.-Crookston 11/25/21, at Western N.M. 01/20/24
Blocks	1	6 times
FG Made	3	4 times
FG Attempts	9	at Eastern N.M. 01/18/24
3FG Attempts	1	vs Western Colo. 11/27/22
FT Made	6	vs Texas Woman's 03/04/23
FT Attempts	6	4 times

LUBBOCK CHRISTIAN UNIVERSITY WOMEN'S BASKETBALL GAME NOTES
STOVALL, Shaylee

				Field Goals		3-Point		F-Throws		Rebounds										Scoring	
SEASON	TEAM	GP-GS	MIN/AVG	FG-FGA	FG%	3FG-3FGA	3FG%	FT-FTA	FT%	OFF	DEF	TOT	AVG	PF-FO	A	TO	BLK	STL		PTS	AVG
2020-21	LCU	16-0	86/5.4	4-15	.267	3-10	.300	4-4	1.000	1	4	5	0.3	5-0	11	4	0	1		15	0.9
2021-22	LCU	27-1	193/7.2	12-28	.429	9-16	.563	8-10	.800	2	14	16	0.6	15-0	6	7	0	8		41	1.5
2022-23	LCU	35-35	938/26.8	75-186	.403	46-115	.400	61-77	.792	9	41	50	1.4	52-0	34	36	0	20		257	7.3
2023-24	LCU	17-17	460/27.1	29-96	.302	12-49	.245	26-28	.929	6	18	24	1.4	21-0	22	16	1	22		96	5.6
TOTAL		95-53	1678/17.7	120-325	.369	70-190	.368	99-119	.832	18	77	95	1.0	93-0	73	63	1	51		409	4.3

Single Game Highs

Statistic	Value	
Points	18	at Texas Woman's 01/21/23
Rebounds	4	5 times
Assists	4	at Midwestern St. 01/26/23, vs King (TN) 11/18/23
Steals	4	at Tex. Permian Basin 01/05/23
Blocks	1	at Midwestern St. 01/06/24
FG Made	6	vs Okla. Christian 12/01/22, at Texas Woman's 01/21/23
FG Attempts	11	vs Tex. Permian Basin 01/11/24
3FG Made	4	at Angelo St. 01/07/23, at Texas Woman's 01/21/23
3FG Attempts	8	at UT Tyler 01/19/23
FT Made	9	vs Mo. Southern St. 11/05/22
FT Attempts	10	vs Mo. Southern St. 11/05/22

THOMAS, Taylor

				Field Goals		3-Point		F-Throws		Rebounds										Scoring	
SEASON	TEAM	GP-GS	MIN/AVG	FG-FGA	FG%	3FG-3FGA	3FG%	FT-FTA	FT%	OFF	DEF	TOT	AVG	PF-FO	A	TO	BLK	STL		PTS	AVG
2022-23	LCU	25-0	215/8.6	19-42	.452	1-11	.091	21-23	.913	1	20	21	0.8	26-0	8	22	3	10		60	2.4
2023-24	LCU	15-1	165/11.0	9-29	.310	2-9	.222	11-13	.846	4	10	14	0.9	15-1	6	13	0	6		31	2.1
TOTAL		40-1	380/9.5	28-71	.394	3-20	.150	32-36	.889	5	30	35	0.9	41-1	14	35	3	16		91	2.3

Single Game Highs

Statistic	Value	
Points	9	vs Tex. Permian Basin 02/04/23, vs Union (TN) 11/03/23
Rebounds	3	4 times
Assists	2	vs Tex. Permian Basin 02/04/23, vs King (TN) 11/18/23
Steals	3	vs Midwestern St. 01/01/23
Blocks	1	vs Mo. Southern St. 11/05/22, vs Cameron 12/30/22, at Angelo St. 01/07/23
FG Made	3	vs Okla. Christian 12/01/22, vs Tex. Permian Basin 02/04/23, vs Union (TN) 11/03/23
FG Attempts	6	vs Tex. Permian Basin 02/04/23
3FG Made	1	vs Tex. Permian Basin 02/04/23, vs Union (TN) 11/03/23, vs Adams St. 11/05/23
3FG Attempts	3	vs Tex. Permian Basin 02/04/23
FT Made	4	at Tex. Permian Basin 01/05/23, vs Colo. Christian 11/11/22
FT Attempts	5	at Tex. Permian Basin 01/05/23



2023-24 Lubbock Christian Women's Basketball
Individual Game-by-Game
All games

Page 1/13
as of Jan 25, 2024

#0 FOSTER, Grace

Opponent	Date	GS	MIN	Total		3-Pointers		Free throws		Rebounds				PF	A	TO	BLK	STL	PTS	AVG
				FG-FGA	PCT	3FG-3FGA	PCT	FT-FTA	PCT	OFF	DEF	TOT	AVG							
Union (TN)	11/03/2023	*	31:10	7-12	.583	0-2	.000	2-5	.400	1	6	7	7.0	3	4	8	1	0	16	16.0
Adams St.	11/05/2023	*	39:04	6-14	.429	3-6	.500	13-13	1.000	0	8	8	7.5	1	3	3	1	0	28	22.0
at Colo. Christian	11/10/2023	*	27:58	1-5	.200	0-2	.000	7-8	.875	0	6	6	7.0	4	0	7	0	0	9	17.7
vs CSU Pueblo	11/11/2023	*	36:57	5-9	.556	1-2	.500	13-13	1.000	1	7	8	7.3	0	3	5	1	0	24	19.3
Southwestern Okla.	11/17/2023	*	36:03	3-7	.429	0-1	.000	4-4	1.000	0	9	9	7.6	1	4	6	1	0	10	17.4
King (TN)	11/18/2023	*	16:54	4-10	.400	1-2	.500	0-0	.000	0	5	5	7.2	0	2	1	0	1	9	16.0
at Southern Nazarene	11/25/2023	*	34:02	8-14	.571	3-4	.750	3-3	1.000	0	2	2	6.4	4	2	1	2	1	22	16.9
at Okla. Christian	11/30/2023	*	33:32	4-12	.333	0-1	.000	9-10	.900	0	9	9	6.8	1	1	4	0	1	17	16.9
at Ark.-Fort Smith	12/02/2023	*	31:56	4-7	.571	0-3	.000	4-4	1.000	0	2	2	6.2	2	4	2	0	1	12	16.3
Tex. A&M Int'l	12/10/2023	*	33:36	8-13	.615	5-7	.714	6-7	.857	1	4	5	6.1	0	3	2	2	1	27	17.4
Tex. A&M-Kingsville	12/12/2023	*	32:43	7-14	.500	3-6	.500	4-4	1.000	1	7	8	6.3	0	3	0	0	1	21	17.7
at Cameron	01/04/2024	*	36:34	8-17	.471	1-5	.200	1-1	1.000	0	9	9	6.5	2	3	2	0	0	18	17.8
at Midwestern St.	01/06/2024	*	43:25	8-14	.571	3-6	.500	2-2	1.000	0	9	9	6.7	2	6	5	0	0	21	18.0
Tex. Permian Basin	01/11/2024	*	43:07	12-16	.750	4-5	.800	8-9	.889	1	4	5	6.6	3	3	2	0	4	36	19.3
Angelo St.	01/13/2024	*	36:26	8-19	.421	3-7	.429	2-5	.400	0	10	10	6.8	2	2	4	2	1	21	19.4
at Eastern N.M.	01/18/2024	*	33:49	1-3	.333	0-1	.000	2-2	1.000	0	6	6	6.8	1	5	1	0	1	4	18.4
at Western N.M.	01/20/2024	*	33:56	7-16	.438	4-9	.444	4-4	1.000	0	9	9	6.9	0	3	3	2	2	22	18.6
Totals			17 581:12	101-202	.500	31-69	.449	84-94	.894	5	112	117	6.9	26	51	56	12	14	317	18.6

Player Averages

Games Played	Minutes/game	Points/game	FG Pct	3FG Pct	FT Pct	Rebounds/game	Assists/game	Turnovers/game	Assist/Turnover ratio	Steals/game	Blocks/game
17	34.2	18.6	50.0	44.9	89.4	6.9	3.0	3.3	0.9	0.8	0.7



2023-24 Lubbock Christian Women's Basketball
Individual Game-by-Game
All games

Page 2/13
as of Jan 25, 2024

#1 CHAPPELL, Kennedy

Opponent	Date	GS	MIN	Total		3-Pointers		Free throws		Rebounds				PF	A	TO	BLK	STL	PTS	AVG
				FG-FGA	PCT	3FG-3FGA	PCT	FT-FTA	PCT	OFF	DEF	TOT	AVG							
Union (TN)	11/03/2023		19:59	1-4	.250	0-2	.000	6-7	.857	1	1	2	2.0	2	1	0	0	0	8	8.0
Adams St.	11/05/2023		08:26	1-2	.500	0-0	.000	0-0	.000	0	0	0	1.0	1	1	0	0	0	2	5.0
at Colo. Christian	11/10/2023		19:49	3-4	.750	0-1	.000	4-6	.667	1	2	3	1.7	0	1	0	0	0	10	6.7
vs CSU Pueblo	11/11/2023		11:24	1-1	1.000	0-0	.000	0-0	.000	0	1	1	1.5	1	0	2	0	1	2	5.5
Southwestern Okla.	11/17/2023		11:38	1-1	1.000	0-0	.000	1-2	.500	0	1	1	1.4	0	0	1	0	1	3	5.0
King (TN)	11/18/2023		17:37	2-6	.333	0-2	.000	0-0	.000	1	2	3	1.7	3	1	0	0	2	4	4.8
at Southern Nazarene	11/25/2023		13:38	1-2	.500	0-1	.000	0-0	.000	0	1	1	1.6	1	0	1	0	2	2	4.4
at Okla. Christian	11/30/2023		12:54	2-2	1.000	1-1	1.000	0-0	.000	0	2	2	1.6	1	0	1	0	0	5	4.5
at Ark.-Fort Smith	12/02/2023		10:24	0-0	.000	0-0	.000	0-0	.000	0	2	2	1.7	1	0	1	0	0	0	4.0
Tex. A&M Int'l	12/10/2023		09:51	0-0	.000	0-0	.000	2-4	.500	0	1	1	1.6	0	2	1	0	0	2	3.8
Tex. A&M-Kingsville	12/12/2023		17:11	1-4	.250	1-1	1.000	0-0	.000	1	2	3	1.7	0	1	1	0	0	3	3.7
at Cameron	01/04/2024		14:42	2-2	1.000	2-2	1.000	0-0	.000	1	3	4	1.9	1	0	0	1	0	6	3.9
at Midwestern St.	01/06/2024		14:25	1-2	.500	1-1	1.000	0-0	.000	0	4	4	2.1	1	1	2	0	0	3	3.8
Tex. Permian Basin	01/11/2024		21:23	2-5	.400	1-3	.333	0-0	.000	1	5	6	2.4	2	0	0	0	1	5	3.9
Angelo St.	01/13/2024		18:10	2-6	.333	1-1	1.000	0-0	.000	1	3	4	2.5	2	0	1	0	0	5	4.0
at Eastern N.M.	01/18/2024		17:23	2-4	.500	1-2	.500	0-0	.000	1	2	3	2.5	1	0	1	0	1	5	4.1
at Western N.M.	01/20/2024		18:38	2-3	.667	2-3	.667	0-0	.000	0	3	3	2.5	1	0	1	0	0	6	4.2
Totals		0	257:32	24-48	.500	10-20	.500	13-19	.684	8	35	43	2.5	18	8	13	1	8	71	4.2

Player Averages

Games Played	Minutes/ game	Points/ game	FG Pct	3FG Pct	FT Pct	Rebounds/ game	Assists/ game	Turnovers/ game	Assist/Turnover ratio	Steals/ game	Blocks/ game
17	15.1	4.2	50.0	50.0	68.4	2.5	0.5	0.8	0.6	0.5	0.1



2023-24 Lubbock Christian Women's Basketball
Individual Game-by-Game
All games

Page 3/13
as of Jan 25, 2024

#2 MADDUX, Maci

Opponent	Date	GS	MIN	Total		3-Pointers		Free throws		Rebounds				PF	A	TO	BLK	STL	PTS	AVG
				FG-FGA	PCT	3FG-3FGA	PCT	FT-FTA	PCT	OFF	DEF	TOT	AVG							
Union (TN)	11/03/2023	*	38:40	8-11	.727	0-0	.000	0-0	.000	0	4	4	4.0	4	4	4	0	1	16	16.0
Adams St.	11/05/2023	*	40:00	6-11	.545	2-3	.667	0-0	.000	0	4	4	4.0	1	4	2	0	3	14	15.0
at Colo. Christian	11/10/2023	*	44:35	4-14	.286	0-2	.000	4-4	1.000	1	5	6	4.7	3	4	1	0	3	12	14.0
vs CSU Pueblo	11/11/2023	*	38:46	7-18	.389	2-5	.400	4-4	1.000	2	4	6	5.0	1	5	5	0	5	20	15.5
Southwestern Okla.	11/17/2023	*	37:37	6-13	.462	1-3	.333	2-2	1.000	1	2	3	4.6	0	2	2	0	2	15	15.4
King (TN)	11/18/2023	*	20:56	6-8	.750	1-1	1.000	1-2	.500	0	3	3	4.3	1	1	0	0	1	14	15.2
at Southern Nazarene	11/25/2023	*	39:55	6-14	.429	0-2	.000	0-0	.000	1	3	4	4.3	3	5	4	0	3	12	14.7
at Okla. Christian	11/30/2023	*	37:11	4-10	.400	1-4	.250	5-6	.833	1	3	4	4.3	3	2	3	0	0	14	14.6
at Ark.-Fort Smith	12/02/2023	*	40:00	7-11	.636	0-2	.000	0-0	.000	0	2	2	4.0	2	0	4	0	5	14	14.6
Tex. A&M Int'l	12/10/2023	*	35:14	2-11	.182	0-0	.000	0-0	.000	0	3	3	3.9	0	7	5	0	1	4	13.5
Tex. A&M-Kingsville	12/12/2023	*	34:39	3-8	.375	0-2	.000	0-0	.000	2	2	4	3.9	1	3	2	0	1	6	12.8
at Cameron	01/04/2024	*	38:02	4-10	.400	3-6	.500	2-2	1.000	1	0	1	3.7	0	5	1	0	1	13	12.8
at Midwestern St.	01/06/2024	*	44:02	4-11	.364	3-4	.750	2-4	.500	0	8	8	4.0	1	7	2	0	0	13	12.8
Tex. Permian Basin	01/11/2024	*	41:38	4-6	.667	1-1	1.000	1-2	.500	0	2	2	3.9	1	12	0	0	1	10	12.6
Angelo St.	01/13/2024	*	39:17	3-9	.333	1-3	.333	1-2	.500	1	4	5	3.9	3	6	2	0	4	8	12.3
at Eastern N.M.	01/18/2024	*	34:27	0-6	.000	0-0	.000	0-0	.000	0	3	3	3.9	1	5	0	1	2	0	11.6
at Western N.M.	01/20/2024	*	35:02	6-6	1.000	1-1	1.000	0-0	.000	1	2	3	3.8	0	8	0	0	0	13	11.6
Totals			17 640:01	80-177	.452	16-39	.410	22-28	.786	11	54	65	3.8	25	80	37	1	33	198	11.6

Player Averages

Games Played	Minutes/game	Points/game	FG Pct	3FG Pct	FT Pct	Rebounds/game	Assists/game	Turnovers/game	Assist/Turnover ratio	Steals/game	Blocks/game
17	37.6	11.6	45.2	41.0	78.6	3.8	4.7	2.2	2.2	1.9	0.1



2023-24 Lubbock Christian Women's Basketball
Individual Game-by-Game
All games

Page 4/13
as of Jan 25, 2024

#3 ROBERTSON, Audrey

Opponent	Date	GS	MIN	Total		3-Pointers		Free throws		Rebounds				PF	A	TO	BLK	STL	PTS	AVG
				FG-FGA	PCT	3FG-3FGA	PCT	FT-FTA	PCT	OFF	DEF	TOT	AVG							
Union (TN)	11/03/2023		29:41	4-10	.400	1-2	.500	3-4	.750	0	3	3	3.0	3	2	1	0	3	12	12.0
Adams St.	11/05/2023	*	31:18	3-9	.333	0-1	.000	0-0	.000	1	1	2	2.5	2	1	3	0	1	6	9.0
at Colo. Christian	11/10/2023	*	39:28	6-9	.667	2-2	1.000	2-2	1.000	1	5	6	3.7	2	3	2	0	1	16	11.3
vs CSU Pueblo	11/11/2023	*	32:34	4-7	.571	1-3	.333	4-6	.667	1	7	8	4.8	2	1	4	0	2	13	11.8
Southwestern Okla.	11/17/2023	*	31:33	6-8	.750	1-2	.500	1-1	1.000	0	2	2	4.2	1	6	2	0	1	14	12.2
King (TN)	11/18/2023	*	14:27	3-4	.750	1-2	.500	1-1	1.000	0	1	1	3.7	1	3	1	0	0	8	11.5
at Southern Nazarene	11/25/2023	*	30:59	2-8	.250	0-2	.000	0-0	.000	0	5	5	3.9	0	1	3	0	1	4	10.4
at Okla. Christian	11/30/2023	*	31:15	8-11	.727	2-2	1.000	2-4	.500	1	3	4	3.9	2	2	0	0	1	20	11.6
at Ark.-Fort Smith	12/02/2023	*	26:50	5-9	.556	2-3	.667	6-8	.750	1	3	4	3.9	4	0	2	0	1	18	12.3
Tex. A&M Int'l	12/10/2023	*	32:49	4-8	.500	0-3	.000	1-2	.500	2	2	4	3.9	3	1	5	0	1	9	12.0
Tex. A&M-Kingsville	12/12/2023	*	24:54	2-9	.222	0-0	.000	2-3	.667	3	1	4	3.9	2	0	1	0	0	6	11.5
at Cameron	01/04/2024	*	32:00	4-9	.444	2-3	.667	0-0	.000	2	2	4	3.9	1	2	1	0	0	10	11.3
at Midwestern St.	01/06/2024	*	34:51	8-16	.500	1-4	.250	1-2	.500	4	3	7	4.2	1	3	3	0	0	18	11.8
Tex. Permian Basin	01/11/2024	*	29:56	5-9	.556	2-3	.667	1-2	.500	0	5	5	4.2	4	1	3	0	1	13	11.9
Angelo St.	01/13/2024	*	37:07	8-17	.471	3-7	.429	2-2	1.000	2	4	6	4.3	0	2	2	0	2	21	12.5
at Eastern N.M.	01/18/2024	*	33:38	10-13	.769	3-3	1.000	1-1	1.000	0	3	3	4.3	4	1	2	0	1	24	13.3
at Western N.M.	01/20/2024	*	32:37	3-7	.429	2-2	1.000	0-0	.000	1	2	3	4.2	2	4	3	1	1	8	12.9
Totals			16 525:57	85-163	.521	23-44	.523	27-38	.711	19	52	71	4.2	34	33	38	1	17	220	12.9

Player Averages

Games Played	Minutes/game	Points/game	FG Pct	3FG Pct	FT Pct	Rebounds/game	Assists/game	Turnovers/game	Assist/Turnover ratio	Steals/game	Blocks/game
17	30.9	12.9	52.1	52.3	71.1	4.2	1.9	2.2	0.9	1.0	0.1



2023-24 Lubbock Christian Women's Basketball
Individual Game-by-Game
All games

Page 5/13
as of Jan 25, 2024

#4 MATHEWS, Kimber

Opponent	Date	GS	MIN	Total		3-Pointers		Free throws		Rebounds											
				FG-FGA	PCT	3FG-3FGA	PCT	FT-FTA	PCT	OFF	DEF	TOT	AVG	PF	A	TO	BLK	STL	PTS	AVG	
King (TN)	11/18/2023		10:58	1-2	.500	1-1	1.000	2-2	1.000	1	0	1	1.0	3	0	0	0	0	5	5.0	
at Western N.M.	01/20/2024		01:55	0-0	.000	0-0	.000	0-0	.000	0	0	0	0.5	0	0	0	0	0	0	2.5	
Totals		0	12:53	1-2	.500	1-1	1.000	2-2	1.000	1	0	1	0.5	3	0	0	0	0	5	2.5	

Player Averages

Games Played	Minutes/ game	Points/ game	FG Pct	3FG Pct	FT Pct	Rebounds/ game	Assists/ game	Turnovers/ game	Assist/Turnover ratio	Steals/ game	Blocks/ game
2	6.4	2.5	50.0	100.0	100.0	0.5	0.0	0.0	0.0	0.0	0.0



2023-24 Lubbock Christian Women's Basketball
Individual Game-by-Game
All games

Page 6/13
as of Jan 25, 2024

#11 ALLEN, Taylor

Opponent	Date	GS	MIN	Total		3-Pointers		Free throws		Rebounds				PF	A	TO	BLK	STL	PTS	AVG
				FG-FGA	PCT	3FG-3FGA	PCT	FT-FTA	PCT	OFF	DEF	TOT	AVG							
King (TN)	11/18/2023		12:53	4-7	.571	1-1	1.000	0-0	.000	2	1	3	3.0	0	2	0	0	1	9	9.0
at Ark.-Fort Smith	12/02/2023		01:18	0-0	.000	0-0	.000	0-0	.000	0	0	0	1.5	0	0	0	0	0	0	4.5
Tex. A&M Int'l	12/10/2023		05:26	1-1	1.000	0-0	.000	0-0	.000	0	0	0	1.0	0	0	1	0	1	2	3.7
Tex. A&M-Kingsville	12/12/2023		05:56	0-0	.000	0-0	.000	0-0	.000	0	0	0	0.8	0	0	0	0	0	0	2.8
at Cameron	01/04/2024		03:42	0-0	.000	0-0	.000	0-0	.000	0	1	1	0.8	1	0	0	0	0	0	2.2
at Midwestern St.	01/06/2024		03:20	0-1	.000	0-0	.000	0-0	.000	0	0	0	0.7	0	0	1	0	0	0	1.8
Tex. Permian Basin	01/11/2024		01:41	0-1	.000	0-1	.000	0-0	.000	0	0	0	0.6	2	0	1	0	0	0	1.6
at Eastern N.M.	01/18/2024		01:46	0-0	.000	0-0	.000	0-0	.000	0	0	0	0.5	0	0	0	0	0	0	1.4
at Western N.M.	01/20/2024		02:41	0-0	.000	0-0	.000	0-0	.000	0	0	0	0.4	0	0	0	0	0	0	1.2
Totals		0	38:42	5-10	.500	1-2	.500	0-0	.000	2	2	4	0.4	3	2	3	0	2	11	1.2

Player Averages

Games Played	Minutes/ game	Points/ game	FG Pct	3FG Pct	FT Pct	Rebounds/ game	Assists/ game	Turnovers/ game	Assist/Turnover ratio	Steals/ game	Blocks/ game
9	4.3	1.2	50.0	50.0	0.0	0.4	0.2	0.3	0.7	0.2	0.0



2023-24 Lubbock Christian Women's Basketball
Individual Game-by-Game
All games

Page 7/13
as of Jan 25, 2024

#12 THOMAS, Taylor

Opponent	Date	GS	MIN	Total		3-Pointers		Free throws		Rebounds										
				FG-FGA	PCT	3FG-3FGA	PCT	FT-FTA	PCT	OFF	DEF	TOT	AVG	PF	A	TO	BLK	STL	PTS	AVG
Union (TN)	11/03/2023	*	20:12	3-5	.600	1-1	1.000	2-2	1.000	1	2	3	3.0	5	1	1	0	0	9	9.0
Adams St.	11/05/2023		13:35	1-2	.500	1-1	1.000	0-0	.000	0	3	3	3.0	1	0	1	0	2	3	6.0
at Colo. Christian	11/10/2023		10:16	0-1	.000	0-1	.000	0-0	.000	0	0	0	2.0	0	0	2	0	1	0	4.0
vs CSU Pueblo	11/11/2023		08:18	2-2	1.000	0-0	.000	1-1	1.000	0	1	1	1.8	0	1	0	0	0	5	4.3
Southwestern Okla.	11/17/2023		11:13	0-2	.000	0-1	.000	2-2	1.000	1	0	1	1.6	0	1	1	0	1	2	3.8
King (TN)	11/18/2023		18:31	1-2	.500	0-0	.000	3-4	.750	0	0	0	1.3	2	2	1	0	1	5	4.0
at Southern Nazarene	11/25/2023		07:44	1-2	.500	0-0	.000	0-0	.000	0	0	0	1.1	2	0	1	0	0	2	3.7
at Okla. Christian	11/30/2023		11:18	0-1	.000	0-0	.000	1-2	.500	1	2	3	1.4	3	0	0	0	0	1	3.4
at Ark.-Fort Smith	12/02/2023		09:38	0-0	.000	0-0	.000	0-0	.000	0	0	0	1.2	1	0	2	0	1	0	3.0
Tex. A&M Int'l	12/10/2023		12:46	0-2	.000	0-1	.000	2-2	1.000	0	2	2	1.3	0	1	0	0	0	2	2.9
Tex. A&M-Kingsville	12/12/2023		09:54	0-3	.000	0-1	.000	0-0	.000	0	0	0	1.2	0	0	2	0	0	0	2.6
at Cameron	01/04/2024		11:18	1-5	.200	0-2	.000	0-0	.000	1	0	1	1.2	0	0	0	0	0	2	2.6
at Midwestern St.	01/06/2024		10:32	0-1	.000	0-0	.000	0-0	.000	0	0	0	1.1	1	0	1	0	0	0	2.4
at Eastern N.M.	01/18/2024		05:41	0-1	.000	0-1	.000	0-0	.000	0	0	0	1.0	0	0	0	0	0	0	2.2
at Western N.M.	01/20/2024		04:11	0-0	.000	0-0	.000	0-0	.000	0	0	0	0.9	0	0	1	0	0	0	2.1
Totals		1	165:06	9-29	.310	2-9	.222	11-13	.846	4	10	14	0.9	15	6	13	0	6	31	2.1

Player Averages

Games Played	Minutes/game	Points/game	FG Pct	3FG Pct	FT Pct	Rebounds/game	Assists/game	Turnovers/game	Assist/Turnover ratio	Steals/game	Blocks/game
15	11.0	2.1	31.0	22.2	84.6	0.9	0.4	0.9	0.5	0.4	0.0



2023-24 Lubbock Christian Women's Basketball
Individual Game-by-Game
All games

Page 8/13
as of Jan 25, 2024

#15 STOVALL, Shaylee

Opponent	Date	GS	MIN	Total		3-Pointers		Free throws		Rebounds				PF	A	TO	BLK	STL	PTS	AVG
				FG-FGA	PCT	3FG-3FGA	PCT	FT-FTA	PCT	OFF	DEF	TOT	AVG							
Union (TN)	11/03/2023	*	24:34	2-5	.400	0-1	.000	3-4	.750	2	0	2	2.0	1	3	1	0	1	7	7.0
Adams St.	11/05/2023	*	26:57	1-4	.250	1-3	.333	8-8	1.000	0	0	0	1.0	1	2	1	0	1	11	9.0
at Colo. Christian	11/10/2023	*	21:10	3-6	.500	2-4	.500	0-0	.000	0	1	1	1.0	1	1	1	0	1	8	8.7
vs CSU Pueblo	11/11/2023	*	28:58	0-5	.000	0-4	.000	0-0	.000	0	0	0	0.8	2	0	1	0	3	0	6.5
Southwestern Okla.	11/17/2023	*	28:41	3-5	.600	2-3	.667	2-2	1.000	0	1	1	0.8	2	0	1	0	1	10	7.2
King (TN)	11/18/2023	*	17:19	1-1	1.000	1-1	1.000	0-0	.000	0	1	1	0.8	1	4	0	0	1	3	6.5
at Southern Nazarene	11/25/2023	*	29:59	4-7	.571	2-3	.667	4-4	1.000	0	2	2	1.0	1	0	0	0	2	14	7.6
at Okla. Christian	11/30/2023	*	27:55	1-6	.167	0-2	.000	1-1	1.000	0	2	2	1.1	1	1	2	0	0	3	7.0
at Ark.-Fort Smith	12/02/2023	*	31:30	1-7	.143	0-4	.000	2-2	1.000	1	0	1	1.1	4	0	3	0	0	4	6.7
Tex. A&M Int'l	12/10/2023	*	27:47	3-8	.375	0-3	.000	0-0	.000	1	0	1	1.1	3	0	1	0	3	6	6.6
Tex. A&M-Kingsville	12/12/2023	*	27:27	2-6	.333	0-1	.000	0-0	.000	1	0	1	1.1	0	1	2	0	3	4	6.4
at Cameron	01/04/2024	*	23:07	1-7	.143	1-6	.167	2-2	1.000	0	1	1	1.1	2	1	0	0	0	5	6.3
at Midwestern St.	01/06/2024	*	30:28	1-4	.250	1-2	.500	0-0	.000	0	4	4	1.3	1	1	0	1	1	3	6.0
Tex. Permian Basin	01/11/2024	*	36:07	1-11	.091	0-6	.000	2-2	1.000	0	2	2	1.4	0	0	2	0	1	4	5.9
Angelo St.	01/13/2024	*	22:60	0-3	.000	0-1	.000	2-2	1.000	0	3	3	1.5	0	2	1	0	1	2	5.6
at Eastern N.M.	01/18/2024	*	29:32	3-7	.429	2-4	.500	0-1	.000	1	1	2	1.5	1	3	0	0	0	8	5.8
at Western N.M.	01/20/2024	*	25:53	2-4	.500	0-1	.000	0-0	.000	0	0	0	1.4	0	3	0	0	3	4	5.6
Totals		17	460:25	29-96	.302	12-49	.245	26-28	.929	6	18	24	1.4	21	22	16	1	22	96	5.6

Player Averages

Games Played	Minutes/ game	Points/ game	FG Pct	3FG Pct	FT Pct	Rebounds/ game	Assists/ game	Turnovers/ game	Assist/Turnover ratio	Steals/ game	Blocks/ game
17	27.1	5.6	30.2	24.5	92.9	1.4	1.3	0.9	1.4	1.3	0.1



2023-24 Lubbock Christian Women's Basketball
Individual Game-by-Game
All games

Page 9/13
as of Jan 25, 2024

#23 MCCOY, Martie

Opponent	Date	GS	MIN	Total		3-Pointers		Free throws		Rebounds				PF	A	TO	BLK	STL	PTS	AVG
				FG-FGA	PCT	3FG-3FGA	PCT	FT-FTA	PCT	OFF	DEF	TOT	AVG							
Union (TN)	11/03/2023	*	25:06	2-4	.500	0-2	.000	0-0	.000	0	3	3	3.0	4	4	1	1	0	4	4.0
Adams St.	11/05/2023	*	31:22	2-6	.333	0-1	.000	1-2	.500	1	4	5	4.0	3	1	0	1	2	5	4.5
at Colo. Christian	11/10/2023	*	25:53	2-4	.500	0-0	.000	2-2	1.000	1	4	5	4.3	3	1	3	0	0	6	5.0
vs CSU Pueblo	11/11/2023	*	08:27	0-2	.000	0-0	.000	0-0	.000	0	0	0	3.3	2	0	1	0	1	0	3.8
Southwestern Okla.	11/17/2023	*	14:47	1-2	.500	0-0	.000	1-1	1.000	0	3	3	3.2	2	0	4	1	0	3	3.6
King (TN)	11/18/2023	*	15:51	1-2	.500	0-0	.000	2-2	1.000	0	3	3	3.2	3	4	1	1	0	4	3.7
at Southern Nazarene	11/25/2023	*	18:24	2-2	1.000	0-0	.000	0-0	.000	1	4	5	3.4	3	0	1	0	0	4	3.7
at Okla. Christian	11/30/2023	*	15:43	1-3	.333	0-0	.000	0-1	.000	1	2	3	3.4	2	1	2	1	1	2	3.5
at Ark.-Fort Smith	12/02/2023	*	22:27	0-2	.000	0-0	.000	2-2	1.000	2	3	5	3.6	3	1	1	0	0	2	3.3
Tex. A&M Int'l	12/10/2023	*	14:46	0-2	.000	0-0	.000	1-2	.500	1	2	3	3.5	5	0	1	0	0	1	3.1
Tex. A&M-Kingsville	12/12/2023	*	22:28	0-3	.000	0-2	.000	0-0	.000	0	6	6	3.7	1	0	2	0	0	0	2.8
at Cameron	01/04/2024	*	18:29	0-3	.000	0-2	.000	1-2	.500	3	3	6	3.9	4	3	1	0	1	1	2.7
at Midwestern St.	01/06/2024	*	01:19	0-0	.000	0-0	.000	0-0	.000	0	0	0	3.6	2	0	0	0	0	0	2.5
Totals		13	235:01	11-35	.314	0-7	.000	10-14	.714	10	37	47	3.6	37	15	18	5	5	32	2.5

Player Averages

Games Played	Minutes/game	Points/game	FG Pct	3FG Pct	FT Pct	Rebounds/game	Assists/game	Turnovers/game	Assist/Turnover ratio	Steals/game	Blocks/game
13	18.1	2.5	31.4	0.0	71.4	3.6	1.2	1.4	0.8	0.4	0.4



2023-24 Lubbock Christian Women's Basketball
Individual Game-by-Game
All games

Page 10/13
as of Jan 25, 2024

#30 SPURGIN, Audrey

Opponent	Date	GS	MIN	Total		3-Pointers		Free throws		Rebounds				PF	A	TO	BLK	STL	PTS	AVG
				FG-FGA	PCT	3FG-3FGA	PCT	FT-FTA	PCT	OFF	DEF	TOT	AVG							
Union (TN)	11/03/2023		05:38	1-3	.333	0-0	.000	2-4	.500	3	1	4	4.0	1	0	1	0	0	4	4.0
Adams St.	11/05/2023		05:31	0-0	.000	0-0	.000	0-0	.000	0	0	0	2.0	3	0	2	0	0	0	2.0
at Colo. Christian	11/10/2023		22:03	2-5	.400	0-0	.000	2-4	.500	0	2	2	2.0	3	0	2	1	1	6	3.3
vs CSU Pueblo	11/11/2023		10:08	2-3	.667	0-0	.000	0-0	.000	0	2	2	2.0	4	0	0	0	0	4	3.5
Southwestern Okla.	11/17/2023		15:24	1-4	.250	0-0	.000	0-0	.000	3	3	6	2.8	0	1	0	0	0	2	3.2
King (TN)	11/18/2023		13:18	2-2	1.000	0-0	.000	4-6	.667	0	3	3	2.8	1	0	0	0	0	8	4.0
at Southern Nazarene	11/25/2023		08:57	1-2	.500	0-0	.000	0-0	.000	0	2	2	2.7	1	0	1	0	0	2	3.7
at Okla. Christian	11/30/2023		12:41	1-2	.500	0-0	.000	0-0	.000	0	0	0	2.4	0	0	0	0	0	2	3.5
at Ark.-Fort Smith	12/02/2023		08:35	1-3	.333	0-0	.000	3-4	.750	0	0	0	2.1	0	0	0	0	0	5	3.7
Tex. A&M Int'l	12/10/2023		12:48	2-2	1.000	0-0	.000	0-0	.000	0	0	0	1.9	2	0	2	0	0	4	3.7
Tex. A&M-Kingsville	12/12/2023		04:33	0-3	.000	0-0	.000	0-2	.000	0	0	0	1.7	0	0	0	0	0	0	3.4
at Cameron	01/04/2024		03:33	0-1	.000	0-0	.000	0-0	.000	0	0	0	1.6	1	0	1	0	0	0	3.1
at Midwestern St.	01/06/2024		23:08	0-1	.000	0-0	.000	0-2	.000	1	5	6	1.9	2	0	3	0	0	0	2.8
Tex. Permian Basin	01/11/2024		12:60	1-1	1.000	0-0	.000	0-0	.000	0	0	0	1.8	2	0	2	0	0	2	2.8
Angelo St.	01/13/2024		11:44	0-2	.000	0-0	.000	1-2	.500	2	0	2	1.8	0	0	1	1	0	1	2.7
at Eastern N.M.	01/18/2024		13:10	3-9	.333	0-0	.000	2-2	1.000	1	1	2	1.8	3	1	1	0	0	8	3.0
at Western N.M.	01/20/2024		13:14	2-5	.400	0-0	.000	0-0	.000	0	2	2	1.8	2	0	1	0	2	4	3.1
Totals		0	197:24	19-48	.396	0-0	.000	14-26	.538	10	21	31	1.8	25	2	17	2	3	52	3.1

Player Averages

Games Played	Minutes/game	Points/game	FG Pct	3FG Pct	FT Pct	Rebounds/game	Assists/game	Turnovers/game	Assist/Turnover ratio	Steals/game	Blocks/game
17	11.6	3.1	39.6	0.0	53.8	1.8	0.1	1.0	0.1	0.2	0.1



2023-24 Lubbock Christian Women's Basketball
Individual Game-by-Game
All games

Page 11/13
as of Jan 25, 2024

#31 JOHNSON, Tia

Opponent	Date	GS	MIN	Total		3-Pointers		Free throws		Rebounds				PF	A	TO	BLK	STL	PTS	AVG
				FG-FGA	PCT	3FG-3FGA	PCT	FT-FTA	PCT	OFF	DEF	TOT	AVG							
at Colo. Christian	11/10/2023		04:23	0-0	.000	0-0	.000	0-0	.000	0	0	0	0.0	0	1	0	0	0	0	0.0
vs CSU Pueblo	11/11/2023		01:37	0-0	.000	0-0	.000	0-0	.000	0	0	0	0.0	0	0	0	0	0	0	0.0
Southwestern Okla.	11/17/2023		02:23	0-0	.000	0-0	.000	0-0	.000	0	0	0	0.0	1	0	3	0	0	0	0.0
King (TN)	11/18/2023		14:03	1-2	.500	0-1	.000	0-0	.000	0	5	5	1.3	2	3	2	0	0	2	0.5
Tex. A&M-Kingsville	12/12/2023		03:24	0-0	.000	0-0	.000	0-0	.000	0	0	0	1.0	0	0	1	0	1	0	0.4
at Cameron	01/04/2024		01:44	0-0	.000	0-0	.000	0-0	.000	0	0	0	0.8	0	0	1	0	0	0	0.3
at Midwestern St.	01/06/2024		00:58	0-0	.000	0-0	.000	0-0	.000	0	0	0	0.7	0	0	0	0	0	0	0.3
at Eastern N.M.	01/18/2024		01:46	0-1	.000	0-1	.000	0-0	.000	1	0	1	0.8	0	0	0	0	0	0	0.3
at Western N.M.	01/20/2024		02:19	0-1	.000	0-0	.000	2-2	1.000	0	0	0	0.7	0	0	0	0	0	2	0.4
Totals		0	32:37	1-4	.250	0-2	.000	2-2	1.000	1	5	6	0.7	3	4	7	0	1	4	0.4

Player Averages

Games Played	Minutes/ game	Points/ game	FG Pct	3FG Pct	FT Pct	Rebounds/ game	Assists/ game	Turnovers/ game	Assist/Turnover ratio	Steals/ game	Blocks/ game
9	3.6	0.4	25.0	0.0	100.0	0.7	0.4	0.8	0.6	0.1	0.0



2023-24 Lubbock Christian Women's Basketball
Individual Game-by-Game
All games

Page 12/13
as of Jan 25, 2024

#33 JOHNSON, Deja

Opponent	Date	GS	MIN	Total		3-Pointers		Free throws		Rebounds											
				FG-FGA	PCT	3FG-3FGA	PCT	FT-FTA	PCT	OFF	DEF	TOT	AVG	PF	A	TO	BLK	STL	PTS	AVG	
King (TN)	11/18/2023		14:13	3-5	.600	2-4	.500	0-0	.000	0	2	2	2.0	3	0	1	0	1	8	8.0	
at Ark.-Fort Smith	12/02/2023		01:24	0-0	.000	0-0	.000	0-0	.000	0	0	0	1.0	0	0	0	0	0	0	4.0	
Tex. A&M Int'l	12/10/2023		03:01	0-1	.000	0-0	.000	0-0	.000	1	0	1	1.0	1	0	1	0	0	0	2.7	
Tex. A&M-Kingsville	12/12/2023		01:00	0-0	.000	0-0	.000	0-0	.000	0	1	1	1.0	0	0	0	0	0	0	2.0	
at Cameron	01/04/2024		00:51	0-0	.000	0-0	.000	0-0	.000	0	0	0	0.8	0	0	0	0	0	0	1.6	
Tex. Permian Basin	01/11/2024		06:12	1-2	.500	0-1	.000	0-0	.000	0	0	0	0.7	1	0	0	0	1	2	1.7	
Angelo St.	01/13/2024		03:36	1-2	.500	0-0	.000	0-0	.000	1	0	1	0.7	0	0	0	0	0	2	1.7	
at Eastern N.M.	01/18/2024		05:09	0-1	.000	0-0	.000	0-0	.000	1	0	1	0.8	0	1	0	0	0	0	1.5	
at Western N.M.	01/20/2024		05:40	1-1	1.000	0-0	.000	0-0	.000	0	1	1	0.8	1	0	2	0	0	2	1.6	
Totals		0	41:06	6-12	.500	2-5	.400	0-0	.000	3	4	7	0.8	6	1	4	0	2	14	1.6	

Player Averages

Games Played	Minutes/ game	Points/ game	FG Pct	3FG Pct	FT Pct	Rebounds/ game	Assists/ game	Turnovers/ game	Assist/Turnover ratio	Steals/ game	Blocks/ game
9	4.6	1.6	50.0	40.0	0.0	0.8	0.1	0.4	0.3	0.2	0.0



2023-24 Lubbock Christian Women's Basketball
Individual Game-by-Game
All games

Page 13/13
as of Jan 25, 2024

#40 SCHUMANN, Reese

Opponent	Date	GS	MIN	Total		3-Pointers		Free throws		Rebounds				PF	A	TO	BLK	STL	PTS	AVG
				FG-FGA	PCT	3FG-3FGA	PCT	FT-FTA	PCT	OFF	DEF	TOT	AVG							
Union (TN)	11/03/2023		05:00	0-0	.000	0-0	.000	2-2	1.000	0	0	0	0.0	0	0	0	0	0	2	2.0
Adams St.	11/05/2023		03:47	0-0	.000	0-0	.000	0-0	.000	0	0	0	0.0	1	0	0	0	0	0	1.0
at Colo. Christian	11/10/2023		09:26	0-1	.000	0-0	.000	0-0	.000	1	1	2	0.7	1	0	0	1	0	0	0.7
vs CSU Pueblo	11/11/2023		22:51	1-3	.333	0-0	.000	1-2	.500	2	1	3	1.3	4	1	0	0	2	3	1.3
Southwestern Okla.	11/17/2023		10:41	1-2	.500	0-0	.000	0-0	.000	1	2	3	1.6	3	1	1	0	0	2	1.4
King (TN)	11/18/2023		13:00	1-3	.333	0-0	.000	1-2	.500	2	1	3	1.8	0	1	3	1	2	3	1.7
at Southern Nazarene	11/25/2023		16:22	1-3	.333	0-0	.000	0-0	.000	1	1	2	1.9	0	1	0	0	1	2	1.7
at Okla. Christian	11/30/2023		17:31	1-2	.500	0-0	.000	3-4	.750	1	2	3	2.0	5	1	3	0	0	5	2.1
at Ark.-Fort Smith	12/02/2023		15:58	0-2	.000	0-0	.000	3-4	.750	3	4	7	2.6	3	2	0	0	0	3	2.2
Tex. A&M Int'l	12/10/2023		11:56	1-1	1.000	0-0	.000	1-3	.333	2	3	5	2.8	5	0	3	0	1	3	2.3
Tex. A&M-Kingsville	12/12/2023		15:52	1-4	.250	0-0	.000	0-0	.000	2	3	5	3.0	0	1	2	0	3	2	2.3
at Cameron	01/04/2024		15:58	4-7	.571	0-0	.000	0-0	.000	2	1	3	3.0	4	0	0	1	0	8	2.8
at Midwestern St.	01/06/2024		18:31	5-8	.625	0-0	.000	0-0	.000	2	3	5	3.2	5	0	0	0	0	10	3.3
Tex. Permian Basin	01/11/2024	*	31:56	0-2	.000	0-0	.000	2-2	1.000	2	3	5	3.3	4	0	3	1	0	2	3.2
Angelo St.	01/13/2024	*	30:41	3-4	.750	0-0	.000	1-2	.500	4	6	10	3.7	2	0	1	2	1	7	3.5
at Eastern N.M.	01/18/2024	*	23:39	10-14	.714	0-0	.000	4-6	.667	6	4	10	4.1	3	2	1	1	0	24	4.8
at Western N.M.	01/20/2024	*	23:54	1-2	.500	0-0	.000	0-0	.000	0	5	5	4.2	3	0	2	4	1	2	4.6
Totals		4	287:04	30-58	.517	0-0	.000	18-27	.667	31	40	71	4.2	43	10	19	11	11	78	4.6

Player Averages

Games Played	Minutes/ game	Points/ game	FG Pct	3FG Pct	FT Pct	Rebounds/ game	Assists/ game	Turnovers/ game	Assist/Turnover ratio	Steals/ game	Blocks/ game
17	16.9	4.6	51.7	0.0	66.7	4.2	0.6	1.1	0.5	0.6	0.6

LUBBOCK CHRISTIAN UNIVERSITY WOMEN'S BASKETBALL GAME NOTES

Union (TN) vs Lubbock Christian
11/03/23 5:00 pm at Lubbock, TX

Union (TN) 87 • 1-0,0-0 Gulf Sou

#	Player		Total		3-Ptr		Rebounds			PF	TP	A TO		Blk	Stl	Min
			FG-FGA	FG-FGA	FT-FTA	FT-FTA	Off	Def	Tot							
01	Shanique Lucas	g	4-10	1-3	9-10	0	2	2	4	18	2	1	1	1	20	
03	Jazalyn Anousinh	g	1-2	0-0	2-2	1	2	3	4	4	0	3	0	2	22	
04	Macey Lee	g	8-10	3-4	0-0	0	1	1	3	19	0	1	0	1	18	
20	Bethany Dillard	g	1-3	0-2	1-1	0	0	0	1	3	2	2	0	0	15	
24	Olivia Lee	g	1-2	0-0	2-4	0	3	3	0	4	0	2	0	0	12	
11	Brooke Hampel		0-1	0-0	2-4	2	2	4	3	2	4	4	0	0	24	
12	Emma Kallas		3-5	0-0	1-2	0	1	1	3	7	1	3	0	0	19	
13	Lauren West		5-11	5-9	0-0	0	2	2	2	15	2	0	0	0	18	
15	Shylee Morrison		0-1	0-1	2-2	1	0	1	2	2	1	2	0	1	16	
22	Kieli Robinson		2-4	0-0	0-0	3	2	5	3	4	0	0	0	0	11	
32	Leah Cauble		3-8	3-6	0-0	2	4	6	4	9	2	1	1	1	25	
Team						0	1	1								
Totals			28-57	12-25	19-25	9	20	29	29	87	14	19	2	6	200	
1st - FG %:			9-13	69.2%	2nd: 5-14	35.7%	3rd: 8-14	57.1%	4th: 6-16	37.5%	Game: 28-57	49.1%	Deadball			
3FG %:			1-3	33.3%	0-5	0.0%	3-5	60.0%	2-6	33.3%	12-25	48.0%	Rebounds			
FT %:			7-9	77.8%	2-2	100.0%	6-8	75.0%	4-6	66.7%	19-25	76.0%	3			

Lubbock Christian 78 • 0-1,0-0 Lone Sta

#	Player		Total		3-Ptr		Rebounds			PF	TP	A TO		Blk	Stl	Min
			FG-FGA	FG-FGA	FT-FTA	FT-FTA	Off	Def	Tot							
00	Grace Foster	f	7-12	0-2	2-5	1	6	7	3	16	4	8	1	0	31	
23	Martie McCoy	f	2-4	0-2	0-0	0	3	3	4	4	1	1	0	0	25	
02	Maci Maddox	g	8-11	0-0	0-0	0	4	4	4	16	4	4	0	1	39	
12	Taylor Thomas	g	3-5	1-1	2-2	1	2	3	5	9	1	1	0	0	21	
15	Shaylee Stovall	g	2-5	0-1	3-4	2	0	2	1	7	3	1	0	1	24	
01	Kennedy Chappell		1-4	0-2	6-7	1	1	2	2	8	1	0	0	0	21	
03	Audrey Robertson		4-10	1-2	3-4	0	3	3	3	12	2	1	0	3	29	
30	Audrey Spurgin		1-3	0-0	2-4	3	1	4	1	4	0	1	0	0	6	
40	Reese Schumann		0-0	0-0	2-2	0	0	0	0	2	0	0	0	0	4	
Team						1	3	4								
Totals			28-54	2-10	20-28	9	23	32	23	78	19	19	2	5	200	
1st - FG %:			9-14	64.3%	2nd: 6-16	37.5%	3rd: 7-13	53.8%	4th: 6-11	54.5%	Game: 28-54	51.9%	Deadball			
3FG %:			1-3	33.3%	0-2	0.0%	1-3	33.3%	0-2	0.0%	2-10	20.0%	Rebounds			
FT %:			1-2	50.0%	4-8	50.0%	6-8	75.0%	9-10	90.0%	20-28	71.4%	5			

Officials:

Technical fouls: Union (TN)-None. Lubbock Christian-None.

Attendance: 347

2023-24 Women's Basketball. Round: 0. Lubbock Christian vs Union (TN). Played

Score by periods	1st	2nd	3rd	4th	Total
Union (TN)	32	12	25	18	87
Lubbock Christian	20	16	21	21	78

Adams St. vs Lubbock Christian
11/05/23 5:00 pm at Lubbock, TX

Adams St. 65 • 1-1,0-0 RMAC

#	Player		Total		3-Ptr		Rebounds			PF	TP	A TO		Blk	Stl	Min
			FG-FGA	FG-FGA	FT-FTA	FT-FTA	Off	Def	Tot							
22	Christabel Longe	c	6-8	1-1	0-0	4	2	6	3	13	0	2	2	0	18	
01	Harmanie Dominguez	g	6-10	3-4	2-2	0	5	5	4	17	3	1	1	1	36	
11	Elaina Watson		1-3	0-0	4-4	1	4	5	2	6	3	2	0	0	28	
24	Kiiyani Antielu	g	2-6	1-3	0-0	1	3	4	1	5	5	4	0	1	27	
24	Riahana Davis	g	2-9	1-5	3-4	1	4	5	4	8	0	3	0	2	33	
03	Destinee Paulk		0-0	0-0	0-0	0	0	0	0	0	0	1	0	0	4	
05	Kayla Harris		4-11	2-3	2-2	2	6	8	2	12	1	1	1	2	21	
10	Angelline Nageak		0-2	0-1	2-2	0	0	0	3	2	1	2	0	0	18	
14	Nyeniea John		1-2	0-0	0-0	0	2	2	2	2	0	2	0	0	15	
Team						1	0	1								
Totals			22-51	8-17	13-14	10	26	36	21	65	13	19	4	6	200	
1st - FG %:			6-12	50.0%	2nd: 5-13	38.5%	3rd: 7-14	50.0%	4th: 4-12	33.3%	Game: 22-51	43.1%	Deadball			
3FG %:			2-3	66.7%	0-5	0.0%	2-5	40.0%	3-5	60.0%	1-4	25.0%	Rebounds			
FT %:			0-0	0.0%	5-6	83.3%	2-2	100.0%	6-6	100.0%	8-17	47.1%	0			

Lubbock Christian 69 • 1-1,0-0 Lone Sta

#	Player		Total		3-Ptr		Rebounds			PF	TP	A TO		Blk	Stl	Min
			FG-FGA	FG-FGA	FT-FTA	FT-FTA	Off	Def	Tot							
00	Grace Foster	f	6-14	3-6	13-13	0	8	8	1	28	3	3	1	0	39	
23	Martie McCoy	f	2-6	0-1	1-2	1	4	5	3	5	1	0	1	2	31	
02	Maci Maddox	g	6-11	2-3	0-0	0	4	4	1	14	4	2	0	3	40	
03	Audrey Robertson		3-9	0-1	0-0	1	1	2	2	6	1	3	0	1	31	
15	Shaylee Stovall	g	1-4	1-3	8-8	0	0	0	1	11	2	1	0	1	26	
01	Kennedy Chappell		1-2	0-0	0-0	0	0	0	1	2	1	0	0	0	9	
12	Taylor Thomas		1-2	1-1	0-0	0	3	3	1	3	0	1	0	2	14	
30	Audrey Spurgin		0-0	0-0	0-0	0	0	0	3	0	0	2	0	0	6	
40	Reese Schumann		0-0	0-0	0-0	0	0	0	1	0	0	0	0	0	4	
Team						0	0	0								
Totals			20-48	7-15	22-23	2	20	22	14	69	12	12	2	9	200	
1st - FG %:			6-15	40.0%	2nd: 5-9	55.6%	3rd: 4-13	30.8%	4th: 4-12	45.5%	Game: 20-48	41.7%	Deadball			
3FG %:			3-6	50.0%	2-3	66.7%	1-3	33.3%	1-3	33.3%	7-15	46.7%	Rebounds			
FT %:			1-1	100.0%	11-12	91.7%	2-2	100.0%	8-8	100.0%	22-23	95.7%	1			

Officials:

Technical fouls: Adams St.-None. Lubbock Christian-None.

Attendance: 287

2023-24 Women's Basketball. Round: 0. Adams St. vs Lubbock Christian. Played a

Score by periods	1st	2nd	3rd	4th	Total
Adams St.	14	17	19	15	65
Lubbock Christian	16	23	11	19	69

Lubbock Christian vs Colo. Christian
11/10/23 3:00 pm at Lakewood, CO

Lubbock Christian 67 • 2-1,0-0 Lone Sta

#	Player		Total		3-Ptr		Rebounds			PF	TP	A		To	Blk	Stl	Min
			FG-FGA	FG-FGA	FT-FTA	Off	Def	Tot									
00	Grace Foster	f	1-5	0-2	7-8	0	6	6	4	9	0	7	0	0	0	27	
23	Martie McCoy	f	2-4	0-0	2-2	1	4	4	3	6	1	3	0	0	0	27	
02	Maci Maddox	g	4-14	0-2	4-4	1	5	6	3	12	4	1	0	3	45		
03	Audrey Robertson		6-9	2-2	2-2	1	5	6	2	16	3	2	0	1	40		
15	Shaylee Stovall	g	3-6	2-4	0-0	0	1	1	1	8	1	1	0	1	20		
01	Kennedy Chappell		3-4	0-1	4-6	1	2	3	0	10	1	0	0	0	20		
12	Taylor Thomas		0-1	0-1	0-0	0	0	0	0	0	0	2	0	1	11		
30	Audrey Spurgin		2-5	0-0	2-4	0	2	2	3	6	0	2	1	1	22		
31	Tia Johnson		0-0	0-0	0-0	0	0	0	0	0	1	0	0	0	4		
40	Reese Schumann		0-1	0-0	0-0	1	1	2	1	0	0	0	1	0	9		
Team						1	4	5									
Totals			21-49	4-12	21-26	6	30	36	17	67	11	19	2	7	225		
1st - FG %:			6-14	42.9%	2nd: 6-10	60.0%	3rd: 4-12	33.3%	4th: 3-10	30.0%	Game: 21-49		42.9%	Deadball			
3FG %:			2-5	40.0%	1-4	25.0%	1-2	50.0%	0-1	0.0%	4-12		33.3%	Rebounds			
FT %:			0-0	0.0%	5-5	100.0%	5-6	83.3%	21-26	80.8%	3						

Colo. Christian 62 • 0-1,0-0 RMAC

LUBBOCK CHRISTIAN UNIVERSITY WOMEN'S BASKETBALL GAME NOTES

Lubbock Christian vs Ark.-Fort Smith
12/02/23 1:00 pm at Fort Smith, AR

Lubbock Christian 58 • 7-2,2-0 Lone Sta

#	Player	Total			3-Ptr			Rebounds			PF	TP	A	TO	Blk	Stl	Min
		FG-FGA	FG-FGA	FT-FTA	Off	Def	Tot	Off	Def	Tot							
00	Grace Foster	f	4-7	0-3	4-4	0	2	2	2	12	4	2	0	1	31		
23	Martie McCoy	f	0-2	0-0	2-2	2	3	5	3	2	1	1	0	0	23		
02	Maci Maddox	g	7-11	0-2	0-0	0	2	2	2	14	0	4	0	5	40		
03	Audrey Robertson	g	5-9	2-3	6-8	1	3	4	4	18	0	2	0	1	27		
15	Shaylee Stovall	g	1-7	0-4	2-2	1	0	1	4	4	0	3	0	0	31		
01	Kennedy Chappell		0-0	0-0	0-0	0	2	2	1	0	0	1	0	0	11		
11	Taylor Allen		0-0	0-0	0-0	0	0	0	0	0	0	0	0	0	1		
12	Taylor Thomas		0-0	0-0	0-0	0	0	0	1	0	0	2	0	1	10		
30	Audrey Spurgin		1-3	0-0	3-4	0	0	0	0	5	0	0	0	0	9		
33	Deja Johnson		0-0	0-0	0-0	0	0	0	0	0	0	0	0	0	1		
40	Reese Schumann		0-2	0-0	3-4	3	4	7	3	3	2	0	0	0	16		
Team							0	5	5					3			
Totals			18-41	2-12	20-24	7	21	28	20	58	7	18	0	8	200		
1st - FG %:		5-8	62.5%	2nd: 2-14	14.3%	3rd: 6-10	60.0%	4th: 5-9	55.6%	Game: 18-41	43.9%	Deadball					
3FG %:		0-1	0.0%	1-7	14.3%	0-1	0.0%	1-3	33.3%	2-12	16.7%	Rebounds					
FT %:		2-2	100.0%	5-5	100.0%	6-8	75.0%	7-9	77.8%	20-24	83.3%	3					

Ark.-Fort Smith 49 • 2-6,0-2 Lone Sta

#	Player	Total			3-Ptr			Rebounds			PF	TP	A	TO	Blk	Stl	Min
		FG-FGA	FG-FGA	FT-FTA	Off	Def	Tot	Off	Def	Tot							
22	Sinetra Jones	c	4-8	0-0	3-5	0	4	4	3	11	0	3	1	1	24		
04	Zyniah Thomas		0-0	0-0	0-0	0	0	0	0	0	0	0	0	0	7		
11	Baylee Fincher	g	5-9	0-4	5-6	1	1	2	2	15	0	3	0	1	36		
20	Morgan Browning	g	2-4	1-3	0-0	1	2	3	3	5	1	3	0	0	31		
21	Hannah Boyett	g	5-12	2-5	2-2	1	0	1	4	14	2	3	0	5	27		
01	Allana Thompson		0-0	0-0	0-0	0	2	2	1	0	0	2	0	0	9		
10	Takaylyn Busby		1-3	1-1	0-0	1	1	2	0	3	1	0	0	0	10		
12	Abby Summitt		0-0	0-0	0-0	0	0	0	0	0	0	0	0	0	3		
14	McKenzie Piper		0-2	0-1	1-4	2	2	4	2	1	0	1	0	1	12		
23	Maija Reed		0-1	0-0	0-0	1	2	3	0	0	2	4	0	0	8		
24	Maja Cykowska		0-1	0-0	0-0	0	2	2	1	0	0	0	0	0	8		
25	Riley Hayes		0-4	0-3	0-0	0	0	0	3	0	1	1	0	0	25		
Team							0	1	1					1			
Totals			17-44	4-17	11-17	7	17	24	19	49	7	20	1	8	200		
1st - FG %:		5-10	50.0%	2nd: 4-8	50.0%	3rd: 3-10	30.0%	4th: 5-16	31.3%	Game: 17-44	38.6%	Deadball					
3FG %:		1-5	20.0%	2-3	66.7%	0-4	0.0%	1-5	20.0%	4-17	23.5%	Rebounds					
FT %:		0-0	0.0%	3-5	60.0%	0-0	0.0%	8-12	66.7%	11-17	64.7%	5					

Officials: LeAndre Benton,Rebekah Carpenter,Teddy Gonzales

Technical fouls: Lubbock Christian-None. Ark.-Fort Smith-None.

Attendance: 138

2023-24 Women's Basketball. Round: 0. Ark.-Fort Smith vs Lubbock Christian, PI

Score by periods	1st	2nd	3rd	4th	Total
Lubbock Christian	12	10	18	18	58
Ark.-Fort Smith	11	13	6	19	49

Tex. A&M-Kingsville vs Lubbock Christian
12/12/23 1:00 pm at Lubbock, TX

Tex. A&M-Kingsville 28 • 4-7,0-4 Lone Sta

#	Player	Total			3-Ptr			Rebounds			PF	TP	A	TO	Blk	Stl	Min
		FG-FGA	FG-FGA	FT-FTA	Off	Def	Tot	Off	Def	Tot							
20	Georgia Ohiaeri	f	0-6	0-2	0-0	1	1	2	2	0	0	4	0	1	24		
35	Janessa Payne	f	1-2	1-2	0-0	0	2	2	1	3	2	0	0	1	26		
41	Veyda Lake	g	8-12	0-0	0-0	2	3	5	2	16	0	1	1	1	25		
14	Aina Maynou	g	0-5	0-2	0-0	0	6	6	2	0	1	4	0	1	26		
24	Jayde Tschritter	g	1-3	1-2	0-0	0	0	0	1	3	2	3	1	0	35		
01	Shelby Ray		1-4	0-1	0-0	0	1	1	0	2	2	2	0	0	14		
02	Alyssa O' Malley		0-4	0-1	0-0	1	3	4	1	0	1	1	1	0	16		
03	Abby Bala		0-2	0-0	0-0	0	5	5	0	0	1	2	0	1	22		
23	Devon Williams		2-2	0-0	0-0	0	3	3	2	4	0	3	2	0	12		
Team							0	3	3					3			
Totals			13-40	2-10	0-0	4	27	31	11	28	9	23	5	4	200		
1st - FG %:		0-9	0.0%	2nd: 6-14	42.9%	3rd: 5-9	55.6%	4th: 2-8	25.0%	Game: 13-40	32.5%	Deadball					
3FG %:		0-3	0.0%	1-2	50.0%	0-2	0.0%	0-2	0.0%	2-10	20.0%	Rebounds					
FT %:		0-0	0.0%	0-0	0.0%	0-0	0.0%	0-0	0.0%	0-0	0.0%	0					

Lubbock Christian 42 • 8-3,3-1 Lone Sta

#	Player	Total			3-Ptr			Rebounds			PF	TP	A	TO	Blk	Stl	Min
		FG-FGA	FG-FGA	FT-FTA	Off	Def	Tot	Off	Def	Tot							
00	Grace Foster	f	7-14	3-6	4-4	1	7	8	0	21	3	0	0	1	33		
23	Martie McCoy	f	0-3	0-2	0-0	0	6	6	1	0	0	2	0	0	22		
02	Maci Maddox	g	3-8	0-2	0-0	2	2	4	1	6	3	2	0	1	35		
03	Audrey Robertson	g	2-9	0-0	2-3	3	1	4	2	6	0	1	0	0	25		
15	Shaylee Stovall	g	2-6	0-1	0-0	1	0	1	0	4	1	2	0	3	27		
01	Kennedy Chappell		1-4	1-1	0-0	1	2	3	0	3	1	1	0	0	17		
11	Taylor Allen		0-0	0-0	0-0	0	0	0	0	0	0	0	0	0	6		
12	Taylor Thomas		0-3	0-1	0-0	0	0	0	0	0	0	2	0	0	10		
30	Audrey Spurgin		0-3	0-0	0-2	0	0	0	0	0	0	0	0	0	5		
31	Tia Johnson		0-0	0-0	0-0	0	0	0	0	0	0	1	0	1	3		
33	Deja Johnson		0-0	0-0	0-0	0	1	1	0	0	0	0	0	0	1		
40	Reese Schumann		1-4	0-0	0-0	2	3	5	0	2	1	2	0	3	16		
Team							2	1	3					3			
Totals			16-54	4-13	6-9	12	23	35	4	42	9	16	0	9	200		
1st - FG %:		5-20	25.0%	2nd: 5-15	33.3%	3rd: 2-9	22.2%	4th: 4-10	40.0%	Game: 16-54	29.6%	Deadball					
3FG %:		0-4	0.0%	2-5	40.0%	1-1	100.0%	1-3	33.3%	4-13	30.8%	Rebounds					
FT %:		0-0	0.0%	0-2	0.0%	3-4	75.0%	3-3	100.0%	6-9	66.7%	2					

Officials:

Technical fouls: Tex. A&M-Kingsville-None. Lubbock Christian-None.

Attendance: 314

2023-24 Women's Basketball. Round: 0. Lubbock Christian vs Tex. A&M-Kingsville

Score by periods	1st	2nd	3rd	4th	Total
Tex. A&M-Kingsville	0	13	11	4	28
Lubbock Christian	10	12	8	12	42

Last FG - TAMUK 4th-01:50, LCU 4th-00:50.

Largest lead - TAMUK None, LCU by 14 4th-00:50.

TAMUK led for 00:00, LCU led for 39:44. Game was tied for 00:16.

Score tied - 0 times.

Lead changed - 0 times.

Tex. A&M Int'l vs Lubbock Christian
12/10/23 1:00 pm at Lubbock, TX

Tex. A&M Int'l 65 • 9-1,2-1 Lone Sta

#	Player		Total	3-Ptr	Rebounds			PF	TP	A	TO	Blk	Stl	Min	
			FG-FGA	FG-FGA	FT-FTA	Off	Def								Tot
44	Raiana Brown	f	5-11	0-0	3-4	5	2	7	5	13	0	4	0	2	28
04	Marija Bakic	g	2-3	0-0	1-2	0	3	3	2	5	0	3	0	0	9
02	Samiyah Worrell	*	0-6	0-5	0-0	0	4	4	3	0	1	1	0	0	27
15	Malea Jackson	*	5-8	2-5	4-4	1	1	2	2	16	0	2	0	2	38
30	Angelique Morgan	*	2-3	0-0	3-4	0	0	0	0	7	1	2	0	0	10
01	Bridgette Tello		0-1	0-0	0-0	1	3	4	1	0	0	1	0	1	16
03	Ngozi Obineke		4-8	2-2	2-2	5	8	13	4	12	3	5	0	1	34
05	Telisha Brown		2-9	0-3	4-7	0	1	1	4	8	3	0	0	2	24
12	Kayla Herrera		1-2	0-1	0-0	0	0	0	0	1	2	0	3	0	1
14	Riley Long		1-3	0-1	0-2	1	2	3	0	2	0	0	0	0	6
35	Madeline Fisher		0-2	0-1	0	0	0	0	0	0	0	0	0	0	0
	Team					1	0	1							20
Totals			22-56	4-18	17-25	14	24	38	22	65	8	21	0	9	200
1st : FG %: 2-11 18.2% 2nd: 7-16 43.8% 3rd: 8-16 50.0% 4th: 5-13 38.5% Game: 22-56 39.3% DoubleBlk			3FG %: 0-5 0.0% 2-5 40.0% 1-5 33.3% 1-5 20.0% 17-28 60.7%		0-5 0.0% 1-5 83.3% 7-10 70.0% 4-15 26.7%										Rebounds

LUBBOCK CHRISTIAN UNIVERSITY WOMEN'S BASKETBALL GAME NOTES

Lubbock Christian vs Midwestern St. 01/06/24 1:00 pm at Wichita Falls, TX

Lubbock Christian 68 • 10-3,5-1 Lone St

#	Player	Total		3-Ptr		Rebounds			PF	TP	A		TO	Blk	Stl	Min
		FG-FGA	FT-FTA	FG-FGA	FT-FTA	Off	Def	Tot			TO	Blk				
00	Grace Foster	f	8-14	3-6	2-2	0	9	9	2	21	6	5	0	0	0	43
02	Martie McCoy	f	0-0	0-0	0-0	0	0	0	2	0	0	0	0	0	0	1
23	Maci Maddox	g	4-11	3-4	2-4	0	8	8	1	13	7	2	0	0	0	44
03	Audrey Robertson	g	8-16	1-4	1-2	4	3	7	1	18	3	3	0	0	0	36
15	Shaylee Stovall	g	1-4	1-2	0-0	0	4	4	1	3	1	0	1	1	1	31
01	Kennedy Chappell		1-2	1-1	0-0	0	4	4	1	3	1	2	0	0	0	14
11	Taylor Allen		0-1	0-0	0-0	0	0	0	0	0	0	1	0	0	0	3
12	Taylor Thomas		0-1	0-0	0-0	0	0	0	1	0	0	1	0	0	0	10
30	Audrey Spurgin		0-1	0-0	0-2	1	5	6	2	0	0	3	0	0	0	23
31	Tia Johnson		0-0	0-0	0-0	0	0	0	0	0	0	0	0	0	0	1
40	Reese Schumann		5-8	0-0	0-0	2	3	5	5	10	0	0	0	0	0	19
Team						1	2	3				1				
Totals			27-58	9-17	5-10	8	38	46	16	68	18	18	1	1	1	225
1st - FG %:		11-12	91.7%	2nd: 5-15	33.3%	3rd: 6-15	40.0%	4th: 2-11	18.2%	Game: 27-58	46.6%	Deadball				
3FG %:		5-6	83.3%	1-3	33.3%	1-4	25.0%	1-3	33.3%	9-17	52.9%	Rebounds				
FT %:		0-0	0.0%	0-2	0.0%	0-0	0.0%	1-4	75.0%	5-10	50.0%	2				

Midwestern St. 61 • 3-10,3-4 Lone St

#	Player	Total		3-Ptr		Rebounds			PF	TP	A		TO	Blk	Stl	Min
		FG-FGA	FT-FTA	FG-FGA	FT-FTA	Off	Def	Tot			TO	Blk				
00	Zarria Carter	f	11-28	0-0	1-1	9	5	14	3	23	2	1	1	2	42	42
10	Makayla Coy	f	2-6	0-0	2-2	3	7	10	0	6	1	0	0	2	32	32
22	Kertisa Amos	f	10-24	0-0	4-5	2	8	10	3	24	3	3	0	3	40	40
01	Eternity Jackson	g	0-3	0-2	0-0	0	2	2	1	0	1	0	0	0	24	24
11	Catalina Cortez	g	1-9	1-7	0-0	1	0	1	3	3	1	1	0	0	42	42
05	Zionna Barbee		0-1	0-0	0-0	1	1	2	0	0	0	0	0	0	10	10
12	Markayla Johnson		0-0	0-0	0-0	0	0	0	0	0	0	0	0	0	1	1
13	Kyla Speights		0-0	0-0	0-2	0	0	0	0	0	0	0	0	0	3	3
23	Nikki Green		1-8	1-6	2-2	0	1	1	2	5	3	0	2	0	28	28
25	Keara Felix		0-3	0-0	0-0	1	1	2	1	0	1	0	0	0	3	3
Team						3	1	4				1				
Totals			25-82	2-15	9-12	20	26	46	13	61	12	6	3	7	225	225
1st - FG %:		6-17	35.3%	2nd: 5-16	31.3%	3rd: 5-20	25.0%	4th: 8-20	40.0%	Game: 25-82	30.5%	Deadball				
3FG %:		0-2	0.0%	0-2	0.0%	1-5	20.0%	1-3	33.3%	2-15	13.3%	Rebounds				
FT %:		0-0	0.0%	5-6	83.3%	2-2	100.0%	2-2	100.0%	9-12	75.0%	2				

Officials: Paige Parliament,Tommy Prociase,Chet Martin

Technical fouls: Lubbock Christian-None, Midwestern St.-None.

Attendance: 562

2023-24 Women's Basketball. Round: 0. Lubbock Christian vs Midwestern St.. Pla

Score by periods	1st	2nd	3rd	4th	OT	Total
Lubbock Christian	27	11	13	8	0	68
Midwestern St.	12	15	13	19	2	61

Last FG - LCU OT-01:09, MSU OT-03:14.

Largest lead - LCU by 15 1st-01:13, MSU by 2 1st-08:30.

LCU led for 37:51, MSU led for 01:32. Game was tied for 05:37.

Score tied - 5 times.
Lead changed - 6 times.

Tex. Permian Basin vs Lubbock Christian 01/11/24 5:30 pm at Lubbock, TX

Tex. Permian Basin 67 • 10-3,5-2 Lone St

#	Player	Total		3-Ptr		Rebounds			PF	TP	A		TO	Blk	Stl	Min
		FG-FGA	FT-FTA	FG-FGA	FT-FTA	Off	Def	Tot			TO	Blk				
11	Morgan Helgesen	f	6-18	2-5	0-1	4	3	7	5	14	3	1	0	0	0	39
23	Alexus Quaddman	f	7-7	0-0	4-4	3	9	12	1	18	0	2	1	2	34	34
01	Andrea Mancha	g	3-13	2-11	1-2	1	2	3	1	9	2	3	0	1	42	42
10	Avalon Munoz	g	0-1	0-0	0-0	2	4	6	2	0	5	3	0	1	28	28
00	Kamryn Lemon	*	10-16	1-4	0-0	0	4	4	3	21	3	7	0	0	0	42
02	Tamia Flores		0-1	0-1	0-0	0	0	0	0	0	0	1	0	0	1	1
12	Makayla Bingley		1-3	1-2	0-0	0	0	0	5	3	1	1	0	0	0	13
13	Diavian Spencer		0-0	0-0	0-0	0	0	0	1	0	0	0	0	0	3	3
15	Holly Hemmeline		0-3	0-2	2-2	2	1	3	0	2	1	0	0	0	0	11
22	Khiara Flugence		0-2	0-0	0-0	2	2	4	2	0	1	0	0	0	12	12
Team						1	0	1								
Totals			27-64	6-25	7-9	15	25	40	20	67	16	18	1	4	225	225
1st - FG %:		7-18	38.9%	2nd: 3-9	33.3%	3rd: 6-18	46.2%	4th: 8-16	50.0%	Game: 27-64	42.2%	Deadball				
3FG %:		2-7	28.6%	0-3	0.0%	2-7	28.6%	2-5	40.0%	6-25	24.0%	Rebounds				
FT %:		2-2	100.0%	5-6	83.3%	0-0	0.0%	0-0	0.0%	7-9	77.8%	0				

Lubbock Christian 74 • 11-3,6-1 Lone St

#	Player	Total		3-Ptr		Rebounds			PF	TP	A		TO	Blk	Stl	Min
		FG-FGA	FT-FTA	FG-FGA	FT-FTA	Off	Def	Tot			TO	Blk				
00	Grace Foster	f	12-16	4-5	8-9	1	4	5	3	36	3	2	0	4	43	43
40	Reese Schumann	c	0-2	0-0	2-2	2	3	5	4	2	0	3	1	0	32	32
02	Maci Maddox	g	4-6	1-1	1-2	0	2	2	1	10	12	0	0	1	42	42
03	Audrey Robertson	g	5-9	2-3	1-2	0	5	5	4	13	1	3	0	1	30	30
15	Shaylee Stovall	g	1-11	0-6	2-2	0	2	2	0	4	0	2	0	1	35	35
01	Kennedy Chappell		2-5	1-3	0-0	1	5	6	2	5	0	0	0	1	21	21
11	Taylor Allen		0-1	0-1	0-0	0	0	0	2	0	0	1	0	0	2	2
30	Audrey Spurgin		1-1	0-0	0-0	0	0	0	2	2	0	2	0	0	13	13
33	Deja Johnson		1-2	0-1	0-0	0	0	0	1	2	0	0	0	1	7	7
Team						0	3	3								
Totals			26-53	8-20	14-17	4	24	28	19	74	16	13	1	9	225	225
1st - FG %:		7-12	58.3%	2nd: 4-13	30.8%	3rd: 7-11	63.6%	4th: 6-11	54.5%	Game: 26-53	49.1%	Deadball				
3FG %:		1-4	25.0%	1-5	20.0%	0-1	0.0%	5-8	62.5%	8-20	40.0%	Rebounds				
FT %:		0-0	0.0%	0-0	0.0%	2-2	100.0%	1-2	50.0%	14-17	82.4%	1				

Officials:

Technical fouls: Tex. Permian Basin-None, Lubbock Christian-None.

Attendance: 256

2023-24 Women's Basketball. Round: 0. Lubbock Christian vs Tex. Permian Basin.

Score by periods	1st	2nd	3rd	4th	OT	Total
Tex. Permian Basin	18	11	14	18	6	67
Lubbock Christian	18	9	16	18	13	74

Last FG - UTPB OT-01:25, LCU OT-02:13.

Largest lead - UTPB by 3 2nd-05:14, LCU by 7 OT-00:22.

UTPB led for 10:42, LCU led for 20:44. Game was tied for 13:04.

Score tied - 18 times.
Lead changed - 15 times.

Angelo St. vs Lubbock Christian 01/13/24 1:00 pm at Lubbock, TX

Angelo St. 54 • 12-5,6-2 Lone St

#	Player	Total		3-Ptr		Rebounds			PF	TP	A		TO	Blk	Stl	Min
		FG-FGA	FT-FTA	FG-FGA	FT-FTA	Off	Def	Tot			TO	Blk				
12	Madeline Stephens	f	8-15	0-1	0-0	2	7	9	5	16	3	2	2	1	33	33
32	Tayjanna McGhee-Plea	f	4-8	2-3	0-0	3	11	14	3	10	0	3	0	0	34	34
00	Landry Morrow	g	0-4	0-2	0-0	0	2	2	3	0	2	0	0	0	20	20
01	Madisen Honea	g	0-1	0-1	1-2	0	2	2	0	1	1	2	0	1	19	19
10	Sawyer Lloyd	g	4-17	0-4	1-2	1	3	4	3	9	3	2	2	0	36	36
03	Briley Meket		2-8	1-5	0-0	1	1	2	1	5	2	0	0	1	19	19
11	Madi Lumsden		0-5	0-3	2-2	0	0	0	1	2	1	1	0	0	20	20

LUBBOCK CHRISTIAN UNIVERSITY WOMEN'S BASKETBALL GAME NOTES

Lubbock Christian vs Western N.M.
01/20/24 12:00 pm at Silver City, NM

Lubbock Christian 63 • 14-3,9-1 Lone St

#	Player	Total		3-Ptr		Rebounds			PF	TP	A	TO	Blk	Stl	Min
		FG-FGA	FG-FGA	FT-FTA	Off	Def	Tot								
00	Grace Foster	f	7-16	4-9	4-4	0	9	9	0	22	3	3	2	2	34
40	Reese Schumann	c	1-2	0-0	0-0	0	5	5	3	2	0	2	4	1	24
02	Maci Maddox	g	6-6	1-1	0-0	1	2	3	0	13	8	0	0	0	35
03	Audrey Robertson	g	3-7	2-2	0-0	1	2	3	2	8	4	3	1	1	33
15	Shaylee Stovall	g	2-4	0-1	0-0	0	0	0	0	4	3	0	0	3	25
01	Kennedy Chappell		2-3	2-3	0-0	0	3	3	1	6	0	1	0	0	18
04	Kimber Mathews		0-0	0-0	0-0	0	0	0	0	0	0	0	0	0	2
11	Taylor Allen		0-0	0-0	0-0	0	0	0	0	0	0	0	0	0	3
12	Taylor Thomas		0-0	0-0	0-0	0	0	0	0	0	0	1	0	0	4
30	Audrey Spurgin		2-5	0-0	0-0	0	2	2	2	4	0	1	0	2	14
31	Tia Johnson		0-1	0-0	2-2	0	0	0	0	2	0	0	0	0	2
33	Deja Johnson		1-1	0-0	0-0	0	1	1	1	2	0	2	0	0	6
	Team					0	0	0							
Totals			24-45	9-16	6-6	2	24	26	9	63	18	13	7	9	200
1st - FG %:		7-13	53.8%	2nd: 5-11	45.5%	3rd: 10-14	71.4%	4th: 2-7	28.6%	Game: 24-45		53.3%	Deadball		
3FG %:		5-8	62.5%	1-2	50.0%	3-5	60.0%	0-1	0.0%	9-16		56.2%	Rebounds		
FT %:		0-0	0.0%	0-0	0.0%	2-2	100.0%	4-4	100.0%	6-6		100.0%	1,5		

Western N.M. 40 • 7-10,2-8 Lone St

#	Player	Total		3-Ptr		Rebounds			PF	TP	A	TO	Blk	Stl	Min
		FG-FGA	FG-FGA	FT-FTA	Off	Def	Tot								
23	Silvia Blanco	f	0-2	0-1	0-0	0	2	2	0	0	0	1	0	0	16
32	Larissa Laborin	f	2-10	1-3	0-0	3	1	4	1	5	1	0	0	0	21
21	Eliza Joynes	c	2-6	0-0	0-0	1	2	3	0	4	0	1	0	1	17
01	Brooke Rodgers	g	1-7	0-0	1-1	1	2	3	1	3	0	1	1	1	20
12	Sydney Wright	g	3-8	2-4	0-0	1	2	3	0	8	1	3	0	0	27
00	Milan Tuttle		2-5	2-2	3-4	1	2	3	0	9	2	0	0	1	21
02	Delaney Cook		0-2	0-1	0-0	0	1	1	0	0	0	3	0	0	17
04	Kiana Ortiz		0-0	0-0	0-0	0	2	2	0	0	0	1	0	1	8
05	Alina Simon		0-2	0-1	0-0	0	0	0	0	0	0	1	0	0	7
10	Joslyn Montez		0-2	0-2	0-0	0	0	0	0	0	0	0	0	1	4
13	Jade Goynes		1-3	0-0	0-0	1	0	1	0	2	1	0	0	0	10
25	Nxerro Maluw		0-3	0-2	0-0	0	1	1	2	0	0	0	0	0	13
33	Diamond Moore		4-9	0-0	1-2	2	1	3	2	9	1	0	0	0	18
34	Love Troupe		0-0	0-0	0-0	1	0	1	0	0	0	1	0	0	1
	Team					0	0	0							
Totals			15-59	5-16	5-7	11	16	27	6	40	6	13	1	5	200
1st - FG %:		3-16	18.8%	2nd: 8-18	44.4%	3rd: 2-14	14.3%	4th: 2-11	18.2%	Game: 15-59		25.4%	Deadball		
3FG %:		2-6	33.3%	3-5	60.0%	0-2	0.0%	0-3	0.0%	5-16		31.3%	Rebounds		
FT %:		0-0	0.0%	0-0	0.0%	4-5	80.0%	1-2	50.0%	5-7		71.4%	6,2		

Officials: Rusty Taylor,Carmela Garcia,Patrick Miller

Technical fouls: Lubbock Christian-None. Western N.M.-None.

Attendance: 69

2023-24 Women's Basketball. Round: 0. Lubbock Christian vs Western N.M.. Playe

Score by periods	1st	2nd	3rd	4th	Total
Lubbock Christian	19	11	25	8	63
Western N.M.	8	19	8	5	40

Points	In	Off	2nd	Fast	Bench
LCU	28	14	2	2	14
WNMU	18	9	10	3	20

Last FG - LCU 4th-03:15, WNMU 4th-07:12.

Largest lead - LCU by 23 4th-01:25, WNMU None.

LCU led for 38:23. WNMU led for 00:00. Game was tied for 01:37.

Score tied - 1 time.

Lead changed - 0 times.

OPPONENT BREAKDOWN

UT-Tyler (17-3, 11-0)



Location: Tyler, Texas

Enrollment: 10,527

Head Coach: Rebecca Alvidrez

Assistant Coaches: Tim Moser, Mateus

Pedroso

ALL-TIME MEETINGS (LCU leads 4-0)

Date	Winner	Score
2/1/20	LCU (a)	73-55
1/2/21	LCU (a)	73-26
1/3/21	LCU (a)	69-48
1/15/22	LCU (a)	57-37
1/19/23	UTT (h)	69-57
3/13/23	UTT (s)	67-64 (2OT)

a - road team won

h - home team won

s - NCAA South Central Regional (San Angelo, Texas)

LCU SERIES HIGHS

Points:	73	2 times
Individual Points:	20	2 Tied
Field Goal %:	.600	at UTT 1/2/21
Indiv. FG made:	9	Maddie Chitsey 2/1/20
Three-pointers:	12	at UTT 1/15/22
Individual "3's":	6	3 tied
Rebounds:	42	at UTT 1/2/21
Individual Reb:	18	Juliana Robertson 1/15/22
Assists:	23	at UTT 1/2/21
Individual Assists:	6	Allie Schulte 1/2/21
Blocks:	8	at UTT 1/2/21
Individual Blocks:	2	6 tied

ROSTER

#	NAME	POS.	HT.	CL.	HOMETOWN/PREVIOUS SCHOOL
1	Destini Whitehead	G	5-9	Gr.	Athens, Texas / Panola College
2	Polina Latysheva	G	5-9	Fr.	Moscow, Russia / Westside Christian HS
3	Frances King	G	5-9	Sr.	Rockdale, Texas / Midwestern State
4	Enisa Kamerolli	G	5-8	Jr.	Vushtrri, Kosovo / Lutfi Musiqi Vushtrri
5	Meagan Mendazona	G	5-9	So.	Independence, Oregon / Utah State
6	Ana-Isabel Andersson	G	5-6	Fr.	London, England / City of London Academy Southwark
10	Tina Machalova	G	5-9	Jr.	Kosice, Slovakia/ Boise State
12	Mariah Neal	G	5-7	So.	Nacogdoches, Texas / Douglass HS
13	Sara Berglund	G/F	6-1	Fr.	Stockholm, Sweden / Lulea basketgymnasium
14	Franzi Prinz	F	6-2	Jr.	Leverkusen, Germany / Stephen F. Austin
15	Lovisa Hevinder	F	6-1	Jr.	Stockholm, Sweden/ Lulea basketgymnasium
21	Gabby Elliott	F/C	6-2	So.	San Antonio, Texas / St. Mary's
22	Montse Gutierrez	F	6-1	Gr.	Vitoria, Spain/ Eastern Wyoming College
23	Madysen Tate	G/F	6-0	So.	Gilmer, Texas / Gilmer HS
25	Ella Bradley	F	6-1	Jr.	Cambridge, New Zealand / Utah State-Eastern
34	Brooklyn Palmer	F	6-2	Jr.	O'Fallon, Missouri / Utah State-Eastern

TEAM STATISTICS

Game Records

Record	Overall	Home	Away	Neutral
ALL GAMES	17-3	10-0	6-1	1-2
CONFERENCE	11-0	6-0	5-0	0-0
NON-CONFERENCE	6-3	4-0	1-1	1-2

Score by Periods

Team	1st	2nd	3rd	4th	OT	TOT
UT Tyler	376	305	374	335	0	1390
Opponents	216	257	259	307	0	1039

Team Box Score

No.	Player	GP-GS	MIN	AVG	FG-FGA	FG%	3FG-3FGA	3FG%	FT-FTA	FT%	OFF	DEF	TOT	AVG	PF	DQ	A	TO	BLK	STL	PTS	AVG
10	MACHALOVA, Martina	20-20	516:20	25.8	89-179	.497	32-75	.427	55-65	.846	31	53	84	4.2	29	0	29	43	2	14	265	13.3
25	BRADLEY, Ella	19-19	604:41	31.8	75-147	.510	12-39	.308	22-35	.629	32	57	89	4.7	35	0	32	39	13	37	184	9.7
15	HEVINDER, Lovisa	15-12	360:27	24.0	46-113	.407	22-71	.310	15-18	.833	10	64	74	4.9	17	0	36	23	2	12	129	8.6
22	GUTIERREZ, Montse	20-20	624:14	31.2	51-127	.402	27-79	.342	7-12	.583	17	70	87	4.4	30	0	45	31	20	35	136	6.8
21	ELLIOTT, Gabby	20-0	316:28	15.8	50-105	.476	0-0	.000	30-38	.789	41	67	108	5.4	34	0	14	36	11	15	130	6.5
1	WHITEHEAD, Destini	9-1	138:45	15.4	19-45	.422	5-17	.294	11-14	.786	4	9	13	1.4	17	0	10	12	1	10	54	6.0
34	PALMER, Brooklyn	20-15	327:42	16.4	43-86	.500	9-29	.310	21-27	.778	15	41	56	2.8	19	0	13	21	2	7	116	5.8
12	NEAL, Mariah	19-0	210:37	11.1	41-84	.488	14-40	.350	4-5	.800	15	17	32	1.7	21	0	14	14	1	40	100	5.3
5	MENDAZONA, Meagan	16-12	304:30	19.0	23-76	.303	9-26	.346	28-35	.800	16	31	47	2.9	29	1	30	21	6	19	83	5.2
3	KING, Frances	12-0	152:58	12.7	21-52	.404	2-6	.333	14-23	.609	6	21	27	2.3	16	0	23	18	1	12	58	4.8
2	LATYSHEVA, Polina	16-0	172:34	10.8	21-55	.382	10-35	.286	1-1	1.000	9	16	25	1.6	15	0	19	12	0	12	53	3.3
4	KAMEROLLI, Enisa	13-0	96:34	7.4	13-32	.406	1-10	.100	2-2	1.000	5	10	15	1.2	21	0	13	17	0	8	29	2.2
14	PRINZ, Franziska	10-1	60:35	6.1	8-23	.348	2-11	.182	3-4	.750	3	8	11	1.1	5	0	4	3	3	2	21	2.1
23	TATE, Madysen	15-0	56:00	3.7	8-19	.421	0-2	.000	4-8	.500	4	4	8	0.5	14	0	2	3	1	1	20	1.3
13	BERGLUND, Sara	14-0	50:52	3.6	4-15	.267	1-11	.091	3-4	.750	2	7	9	0.6	6	0	3	2	0	3	12	0.9
Team											26	37	63					12				
Total		20	3993		512-1158	.442	146-451	.324	220-291	.756	236	512	748	37.4	308	1	287	307	63	227	1390	69.5
Opponents		20	4000		349-1032	.338	126-464	.272	215-289	.744	190	431	621	31.1	282	2	220	385	31	146	1039	52.0

2023-2024 RESULTS

Date	Opponent	Score
11/03/2023	at Simon Fraser	W 64-50
11/04/2023	vs Alas. Fairbanks	W 76-43
11/05/2023	vs Central Wash.	L 61-64
11/10/2023	vs CSU Pueblo	L 58-59
11/11/2023	at Colo. Christian	L 61-70
11/18/2023	Dallas Christian	W 115-25
11/25/2023	Ouachita Baptist	W 54-47
11/30/2023	at Cameron	W 68-47
12/02/2023	at Midwestern St.	W 77-58
12/07/2023	Eastern N.M.	W 76-48
12/09/2023	Western N.M.	W 69-49
12/15/2023	Arlington Baptist	W 92-42
12/19/2023	Southern Ark.	W 67-59
12/30/2023	at Texas Woman's	W 61-55
01/04/2024	Okla. Christian	W 67-65
01/06/2024	Ark.-Fort Smith	W 70-60
01/11/2024	at St. Edward's	W 63-51
01/13/2024	at St. Mary's (TX)	W 68-47
01/18/2024	Tex. A&M Int'l	W 65-47
01/20/2024	Tex. A&M-Kingsville	W 58-53

OPPONENT BREAKDOWN

Texas Woman's (16-3, 10-1)



Location: Denton, Texas

Enrollment: 16,441

Head Coach: Beth Jillson

Assistant Coach: Conner Gurley

ALL-TIME MEETINGS (LCU Leads 7-3)

Date	Winner	Score
1/6/84	LCU (a)	56-47
11/1/10	TWU (h)	85-67
11/15/13	LCU (n1)	88-66
12/3/14	LCU (a)	58-53
3/6/16	LCU (h,s)	95-75
12/5/19	LCU (h)	80-61
2/3/22	LCU (h)	70-62
1/21/23	TWU (h)	75-69
3/4/23	TWU (c)	84-49
3/10/23	LCU (s2)	62-55

a - road team won

h - home team won

n1 - neutral site game (Stephenville, Texas)

s - NCAA South Central Regional (Lubbock, Texas)

s2 - NCAA South Central Regional (San Angelo, Texas)

c - Lone Star Conference Championships (Frisco, Texas)

ROSTER

NO	NAME	YR.	POS.	HT.	HOMETOWN/PREVIOUS SCHOOL
1	Avery McConnell	FR	G	5-9	Fort Worth, TX/Northwest HS
2	Caroline Glud Rasmussen	JR	G	5-11	Kongens Lyngby, Denmark/Collin College
3	Ahrianna Morgan	JR	G	5-6	Mesquite, TX/South Grand Prairie HS
5	Hadyn Collie	SO	F	6-0	Wimberley, TX/Central Wyoming College
13	Kaylie Morgan	FR	G	5-8	Denton, TX/Guyer HS
20	Gionna Carr	JR	G	5-9	Stillwater, MN/Panola College
21	Averee Kleinhans	SO	G	5-9	Nocona, TX/Univ. of Northern Colorado
22	Ariyanna Hines	JR	G	5-7	DeSoto, TX/DeSoto HS
23	Jada Celsur	SO	G	5-6	Martins Mill, TX/Martins Mill HS
24	Leila Patel	JR	G	5-10	Frisco, TX/The George Washington Univ.
25	Scout Huffman	SR	F	6-0	Prosper, TX/Prosper HS
30	Ashley Ingram	JR	F	6-2	Bridgeport, TX/Bridgeport HS
33	Kayla Glover	JR	G	5-6	DeSoto, TX/DeSoto

TEAM STATISTICS

Game Records

Record	Overall	Home	Away	Neutral
ALL GAMES	16-3	9-1	5-2	2-0
CONFERENCE	10-1	6-1	4-0	0-0
NON-CONFERENCE	6-2	3-0	1-2	2-0

Score by Periods

Team	1st	2nd	3rd	4th	OT	TOT
Texas Woman's	344	332	342	351	0	1369
Opponents	288	266	297	295	0	1146

Team Box Score

No.	Player	GP-GS	MIN	AVG	Total		3-Point		F-Throw		Rebounds			PF	DQ	A	TO	BLK	STL	PTS	AVG	
					FG-FGA	FG%	3FG-3FGA	3FG%	FT-FTA	FT%	OFF	DEF	TOT									AVG
30	INGRAM, Ashley	19-19	57:52	30.3	106-168	.631	7-18	.389	129-159	.811	36	127	163	8.6	41	1	67	55	15	23	348	18.3
24	PATEL, Leila	19-19	63:06	33.6	90-220	.409	31-88	.352	46-59	.780	17	53	70	3.7	35	0	26	31	5	15	257	13.5
23	CELSUR, Jada	19-19	61:37	32.3	63-163	.387	23-76	.303	40-48	.833	19	63	82	4.3	55	0	59	52	11	34	189	9.9
25	HUFFMAN, Scout	19-18	51:27	27.0	80-158	.506	6-21	.286	19-22	.864	24	55	79	4.2	35	0	15	19	7	13	185	9.7
21	KLEINHANS, Averee	19-6	42:13	22.4	62-136	.456	15-43	.349	34-58	.586	15	68	83	4.4	55	2	48	34	3	29	173	9.1
22	HINES, Ariyanna	19-13	44:32	23.4	33-93	.355	6-25	.240	16-26	.615	10	42	52	2.7	24	0	32	22	4	19	88	4.6
20	CARR, Gionna	19-1	22:10	11.6	18-44	.409	2-4	.500	25-35	.714	16	19	35	1.8	20	0	11	8	4	11	63	3.3
33	GLOVER, Kayla	2-0	32:48	16.4	1-5	.200	1-4	.250	2-2	1.000	1	2	3	1.5	3	0	1	3	0	5	2.5	
3	MORGAN, Ahrianna	7-0	86:29	12.4	5-16	.313	2-8	.250	3-4	.750	5	8	13	1.9	6	0	7	3	0	5	15	2.1
2	GLUD RASMUSSEN, Caroline	16-0	152:11	9.5	15-37	.405	1-11	.091	3-6	.500	15	18	33	2.1	10	0	7	11	2	3	34	2.1
13	MORGAN, Kaylie	11-0	45:59	4.2	2-8	.250	1-4	.250	2-4	.500	1	6	7	0.6	4	0	2	4	0	1	7	0.6
5	COLLIE, Hadyn	8-0	21:38	2.7	0-4	.000	0-0	.000	3-6	.500	4	4	8	1.0	3	0	0	4	0	1	3	0.4
1	MCCONNELL, Avery	8-0	28:50	3.6	0-4	.000	0-2	.000	2-2	1.000	1	0	1	0.1	2	0	0	3	0	2	0.3	
Team											22	43	65				7					
Total		19	3800		475-1056	.450	95-304	.313	324-431	.752	186	508	694	36.5	293	3	275	256	51	154	1369	72.1
Opponents		19	3800		411-1083	.380	103-376	.274	221-320	.691	197	444	641	33.7	408	12	225	311	55	135	1146	60.3

2023-2024 RESULTS

Date	Opponent	Score
11/03/2023	at Mont. St. Billings	W 73-72
11/04/2023	vs Minnesota St.	W 76-71
11/05/2023	vs Mary	W 73-69
11/10/2023	Western Colo.	W 66-47
11/11/2023	MSU Denver	W 66-36
11/16/2023	Colo. Sch. of Mines	W 72-66
11/25/2023	at Henderson St.	L 69-71
11/30/2023	at Midwestern St.	W 90-72
12/02/2023	at Cameron	W 69-51
12/07/2023	Western N.M.	W 58-36
12/09/2023	Eastern N.M.	W 81-71
12/19/2023	at Harding	L 71-72
12/30/2023	UT Tyler	L 55-61
01/04/2024	Ark.-Fort Smith	W 77-59
01/06/2024	Okla. Christian	W 77-52
01/11/2024	at St. Mary's (TX)	W 76-63
01/13/2024	at St. Edward's	W 83-64
01/18/2024	Tex. A&M-Kingsville	W 64-54
01/20/2024	Tex. A&M Int'l	W 73-59

SINGLE GAME TEAM RECORDS

Points Scored:	
Lady Chaps:	125 vs Whittier College (12/28/94)
Opponents:	110 Panhandle State (2/11/93)
Individual:	38 Beth Capps (1/22/96)
Field Goals Made:	
Lady Chaps:	52 vs Whittier College (1/28/94)
Opponents:	44 Midwestern State (1/9/87)
Individual:	16 Nettie Gilbreath (1/10/87), Beth Capps (11/22/96 & 2/1/96)
Field Goals Attempted:	
Lady Chaps:	94 vs McMurry (2/26/82)
Opponents:	95 Bishop College (1/7/82)
Individual:	29 Beth Capps (2/1/96)
Field Goal Percentage:	
Lady Chaps:	.692 (36-52) vs Eastern New Mexico (11/29/14)
Opponents:	.714 Panhandle State (1/15/90)
Three Pointers Made:	
Lady Chaps:	18 vs Oklahoma Panhandle State (2/18/17)
Opponents:	16 Cameron (12/19/19)
Individual:	8 - Ashton Duncan & (1/22/22) & (12/11/20), Bailey Haist (1/2/17)
Three Pointers Attempted:	
Lady Chaps:	44 vs Oklahoma City (12/10/15)
Opponents:	41 Whittier College (12/28/94)
Individual:	19 Burgundy Bass (1/18/90)
Three Pointer Percentage:	
Lady Chaps:	.667 (12-18) vs Western New Mexico (11/17/17)
Opponents:	.722 (13-18) Texas Woman's (3/4/23)
Free Throws Made:	
Lady Chaps:	40 vs Panhandle State (1/26/84)
Opponents:	38 St. Gregory's (2/2/02)
Individual:	15 Nicole Hampton (1/14/16)
Free Throws Attempted:	
Lady Chaps:	51 vs Panhandle State (2/11/93)
Opponents:	46 - 2 times
Individual:	17 Becky Hinojos (2/11/93), Mamy N'Kolomoni (3/1/02) and Nicole Hampton (1/14/16)
Free Throw Percentage:	
Lady Chaps:	1.000 (22-22) vs. Newman (2/15/18)
Opponents:	1.000 (21-21) St. Edward's (2/25/17)
Individual:	1.000 (14-14) Nicole Hampton (1/16/14)
Rebounds:	
Lady Chaps:	73 - 2 times (last: vs. Dallas Christian 12/31/09)
Opponents:	73 McMurry (1/23/82)
Individual:	20 Mamy N'Kolomoni (2/24/01)
Assists:	
Lady Chaps:	39 vs McMurry (1/17/89)
Opponents:	29 McMurry (1/11/88)
Individual:	13 Sierra Lovorn (2/10/07)
Steals:	
Lady Chaps:	38 vs McMurry (11/12/91)
Opponents:	27 St. Edwards (11/13/87)
Individual:	12 Tina Phillips (11/12/91)
Blocks:	
Lady Chaps:	17 vs. Okla. Panhandle St. (1/19/15) vs. Hardin-Simmons (2/19/91)
Individual:	10 Tess Bruffey - 3 times (12/13/14, 11/26/16, 2/9/17)
Turnovers:	
Lady Chaps:	40 vs. McMurry (2/23/80)
Opoonents:	41 Howard Payne (11/12/90)

RIP GRIFFIN CENTER RECORDS

Lady Chap Team Records

Points:	113 vs Northern New Mexico (11/7/09)
Field Goals:	49 vs Dallas Christian (11/4/08)
Field Goals Att.:	91 vs Huston-Tillotson (11/17/00)
Field Goal Pct.:	.692 vs Eastern New Mexico (36-52) (11/29/14)
3-Pointers:	18 vs Oklahoma Panhandle State (2/18/17)
3-Pointers Att.:	44 vs Oklahoma City (12/10/15)
3-Pointers Pct.:	.667 vs USAO (2/28/08) .667 vs Texas - Permian Basin (2/21/15) .667 vs. Western New Mexico (11/17/17)
Free Throws:	35 vs Rogers State (1/19/12)
Free Throw Att.:	44 vs Oklahoma Baptist (2/1/03)
Free Throw Pct.:	1.000 vs Newman (22-22) (2/15/18)
Rebounds:	62 vs Huston-Tillotson (11/17/00)
Assists:	34 vs Dallas Christian (11/4/08)
Blocked Shots:	14 vs Mid-America Christian (11/24/14)
Steals:	26 vs National Christian (12/8/01)

Lady Chap Individual Records

Points:	36 - Emily Pool (Atkins) vs Northern New Mexico College (11/5/10)
Field Goals:	13 - Mamy N'Kolomoni vs Huston-Tillotson (11/17/00)
Field Goals Att.:	22 - Cari Bigham vs UTPB
Field Goal Pct. (10 attempts):	.917 - Brittany Blackmon (11-12) vs Univ. of the Southwest (11/10/08)
3-Pointers:	8 - Ashton Duncan (twice) vs St. Mary's (1/22/22) & (12/11/20)
3-Pointers Att.:	13 - Ashton Duncan vs. St. Mary's (1/22/22)
3-Point Pct. (5 attempts):	1.000 - Kelsey Hoppel (5-5) vs Okla. Christian (2/8/14) 1.000 - Bailey Haist (5-5) vs. St. Edward's (2/19/15)
Free Throws:	13 - Grace Foster (11/5/23 vs. Adams State)
Free Throws Att.:	17 - Mamy N'Kolomoni vs Southern Nazarene (3/1/02)
Free Throw Pct. (10 attempts):	1.00 - Grace Foster (13-13) vs. Adams St. (11/5/23) 1.00 - Laynee Burr (12-12) vs. Midwestern St. (2/4/22) 1.00 - Tabitha Qubty-Sellers (10-10) vs Okla. Christian (1/18/01) 1.00 - Emily Pool (10-10) vs. Newman (11/23/13) 1.00 - Allie Schulte (10-10) vs. Daemen (11/20/21)
Rebounds:	20 - Mamy N'Kolomoni vs St. Gregory's (2/24/01)
Assists:	13 - Sierra Lovorn vs Oklahoma Baptist (2/10/07)
Blocked Shots:	10 - Tess Bruffey vs. St. Mary's (2/9/17)

SINGLE-SEASON RECORDS

Points Scored:

657	Beth Capps	1996-97
575	Grace Foster	2022-23
574	Beth Capps	1995-96
562	Kelsey Canavan	2011-12
560	Jordan Hampton	2006-07

Points Per Game Average:

22.7	Beth Capps	1996-97
20.0	Kechia Mason	1997-98
19.9	Burgundy Bass	1989-90
18.7	Nettie Gilbreath	1986-87

Field Goals Attempted:

516	Tonya Ivie	1981-82
492	Beth Capps	1995-96
435	Darla Lynch	1980-81
429	Kelsey Canavan	2011-12
425	Beth Capps	1996-97

Field Goals Made:

237	Beth Capps	1996-97
236	Kelsey Canavan	2011-12
217	Tonya Ivie	1981-82
210	Beth Capps	1995-96
202	Mamy N'Kolomoni	2000-01

Field Goal Percentage (Min. 300 Att.):

.580	Nicole Hampton	2015-16
.561	Roberta Ross	1986-87
.558	Beth Capps	1996-97
.556	Tess Bruffey	2015-16
.554	Carol Hise	1990-91

Assists:

221	Krista Lent	1990-91
211	Nicole Hampton	2015-16
197	Sierra Lovorn	2007-08
192	Nicole Hampton	2012-13
189	Krista Lent	1989-90

Three Pointers Attempted:

240	Ashton Duncan	2021-22
216	Kelsey Hoppel	2015-16
203	Angie Taylor	1997-98
191	Ashton Duncan	2021-22
188	Sierra Lovorn	2007-08

Three Pointers Made:

90	Kelsey Hoppel	2015-16
90	Ashton Duncan	2021-22
79	Ashton Duncan	2019-20
74	Kelsey Hoppel	2012-13
74	Jordan Hampton	2007-08
74	Angie Taylor	1997-98

Three Point Percentage (Min. 100 Att.):

.517	Allie Schulte	2018-19
.497	Jordan Hampton	2007-08
.469	Kelsey Hoppel	2013-14
.466	Jordan Hampton	2006-07
.463	Bailey Haist	2014-15

Steals:

115	Krista Lent	1990-91
107	Nicole Hampton	2015-16
105	Sherry Blackwell	1990-91
102	Tina Phillips	1991-92
99	Selestine Hurst	1996-97

Free Throws Attempted:

228	Mamy N'Kolomoni	2001-02
212	Beth Capps	1996-97
211	Carolyn Manning	2007-08
201	Emily Pool (Atkins)	2010-11
197	Emily Pool (Atkins)	2011-12

Free Throws Made:

177	Carolyn Manning	2007-08
166	Beth Capps	1996-97
157	Emily Pool (Atkins)	2011-12
156	Jordan Hampton	2006-07
153	Mamy N'Kolomoni	2001-02

Free Throw Percentage (Min. 50 Att.):

.938	Kelsey Hoppel	2013-14
.924	Nicole Hampton	2011-12
.922	Caitlyn Cunyus	2017-18
.921	Nicole Hampton	2012-13
.915	Grace Foster	2022-23

Blocked Shots:

129	Tess Bruffey	2017-18
113	Kellyn Schneider	2014-15
108	Tess Bruffey	2016-17
91	Kellyn Schneider	2015-16
86	Tess Bruffey	2014-15

Rebounds:

311	Grace Foster	2022-23
310	Nicole Hampton	2012-13
288	Kellyn Schneider	2014-15
282	Carolyn Manning	2007-08
281	Tess Bruffey	2017-18

Rebounds Per Game:

10.5	Laura Geurin	1983-84
10.3	Kellyn Schneider	2014-15
10.1	Nettie Gilbreath	1986-87
9.9	Darla Lynch	1981-82
9.2	Mamy N'Kolomoni	2000-01

CAREER RECORDS

Points Scored:

1,796	Nicole Hampton	2011-16
1,773	Beth Capps	1995-97
1,767	Jordan Hampton	2005-09
1,728	Tess Bruffey	2014-18
1,725	Emily Pool (Atkins)	2010-14

Points Per Game Average:

17.1	Nettie Gilbreath	1985-87
16.1	Beth Capps	1993-97
15.8	Burgundy Bass	1987-90
15.4	Darla Lynch	1979-83

Field Goals Attempted:

1,387	Darla Lynch	1979-83
1,352	Tess Bruffey	2014-18
1,316	Beth Capps	1993-97
1,278	Mamy N'Kolomoni	1998-02
1,213	Emily Pool (Atkins)	2010-14

Field Goals Made:

640	Beth Capps	1993-97
631	Tess Bruffey	2014-18
628	Mamy N'Kolomoni	1998-02
590	Nicole Hampton	2011-16
588	Darla Lynch	1979-83

Field Goal Percentage (Min. 700 Att.):

.585	Haley Fowler	416-711
.547	Kelsey Canavan	416-760
.540	Nicole Hampton	590-1093
.511	Roberta Ross	362-709
.510	Maddi Chitsey	503-987

Assists:

659	Nicole Hampton	2011-16
633	Sierra Lovorn (Wilcox)	2005-09
439	Haley Burton	2010-15
421	Allie Schulte	2017-22
397	Brittany Roberts (Hampton)	2008-12

Three Pointers Attempted:

708	Ashton Duncan	2017--22
672	Sierra Lovorn (Wilcox)	2005-09
646	Kelsey Hoppel	2011-16
560	Jordan Hampton	2005-09
559	Haley Burton	2010-15

Three Pointers Made:

276	Ashton Duncan	2017--22
272	Kelsey Hoppel	2011-16
248	Jordan Hampton	2005-09
234	Sierra Lovorn (Wilcox)	2005-09
204	Haley Burton	2010-15

Three Point Percentage (Min. 200 Att.):

.444	Allie Schulte	176-396
.443	Jordan Hampton	192-407
.421	Kelsey Hoppel	272-646
.407	Brittany Roberts (Hampton)	154-378
.407	Bailey Haist	148-364

Steals:

330	Nicole Hampton	2011-16
320	Allie Schulte	2017-22
271	Sherry Brown	1979-83
235	Sherry Blackwell	1988-91
226	Tabitha Qubty-Sellers	2000-04

Free Throws Attempted:

725	Emily Pool (Atkins)	2010-14
706	Mamy N'Kolomoni	1998-02
586	Beth Capps	1993-97
560	Nicole Hampton	2011-16
519	Jordan Hampton	2005-09

Free Throws Made:

565	Emily Pool (Atkins)	2010-14
510	Nicole Hampton	2011-16
459	Brittany Roberts (Hampton)	2008-12
456	Mamy N'Kolomoni	1998-02
449	Jordan Hampton	2005-09

Free Throw Percentage (Min. 100 Att.):

.911	Nicole Hampton	510-560
.874	Brittany Roberts (Hampton)	458-525
.873	Olivia Robertson	282-323
.865	Jordan Hampton	449-519
.848	Severyn Smith	224-264

Blocked Shots:

396	Tess Bruffey	2014-18
204	Kellyn Schneider	2014-16
174	Suzanne Copeland	1988-92
149	Maddi Chitsey	2016-20
122	Candace Clenney	2002-06

Rebounds:

1,053	Nicole Hampton	2011-16
911	Mamy N'Kolomoni	1998-02
845	Tess Bruffey	2014-18
838	Darla Lynch	1979-83
732	Carol Hise	1990-94

Rebounds Per Game:

9.39	Nettie Gilbreath	1985-87
8.38	Darla Lynch	1979-83
8.10	Nicole Hampton	2011-16
8.09	Kellyn Schneider	2014-16
7.92	Sharon Marion	1984-86

RADIO / TV HEADSHOT ROSTER



0 - GRACE FOSTER
Jr. | 6-1 | FW
Childress, Texas



1 - KENNEDY CHAPPELL
Fr.. | 5-9
Heath, Texas



2 - MACI MADDOX
Sr.. | 5-7
Lubbock, Texas



3 - AUDREY ROBERTSON
Sr. | 5-8 | G
Kerrville, Texas



4 - KIMBER MATHEWS
Fr. | 5-9 | G
Gruver, Texas



5 - TAYLOR ALLEN
Fr. | 5-9 | G
Roscoe, Texas



12 - TAYLOR THOMAS
So. | 5-9 | G
Canyon, Texas



15 - SHAYLEE STOVALL
Sr. | 5-6 | G
Idalou, Texas



22 - RYLEE VERDUIN
Fr. | 6-2 | FW
Wylie, Texas



23 - MARTIE MCCOY
So. | 5-11 | FW/G
Muenster, Texas



30 - AUDREY SPURGIN
Jr. | 6-2 | P
Fredericksburg, Texas



31 - TIA JOHNSON
So. | 5-9 | FW/G
Lubbock, Texas



33 - DEJA JOHNSON
So. | 5-9 | FW/G
Lubbock, Texas

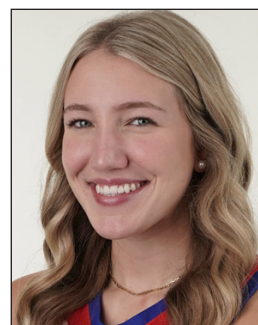

40 - REESE SCHUMANN
Jr. | 6-1 | P
Houston, Texas



STEVE GOMEZ
Head Coach
21st Season



LANDON GOMEZ
Assistant Coach
1st Season



KAYCIE WILSON
Assistant Coach
9th Season



JULIO PACHECO
Volunteer Assistant Coach
4th Season



COURTNEY BURGESS
Athletic Trainer
1st Season