LUBBOCK CHRISTIAN UNIVERSITY

2023-24 WOMEN'S BASKETBALL GAME NOTES

MEMBERS OF THE LONE STAR CONFERENCE - SEVEN NCAA REGION TOURNAMENT APPEARANCES - 2015-16, 18-19 & 20-21 NCAA DIV. II CHAMPIONS

WOMEN'S BASKETBALL GAME NOTES
December 10, 2023

LCU LADY CHAPARRALS

Location ..... Lubbock, Texas
Founded 1957
Enrollment 2,000
Affiliation ..... NCAA Div. II
Conference ..... Lone Star
Nickname ..... Lady Chaparrals "Lady Chaps"
Athletic Director ..... Nathan Blackwood (Interim)
Sports Information ..... Chris Due
Head Coach ..... Steve Gomez
Career Record (year) ..... 507-145 / 21st

2023-24 LADY CHAPS SCHEDULE

Date	Opponent	Result
Nov. 3	**vs. No.17 Union (Tenn.) $**	**L 78-87**
Nov. 5	**vs. Adams State $**	**W 69-65**
Nov. 10	at Colorado Christian ^	W 67-62(ot)
Nov. 11	vs. Colorado State Pueblo ^	W 71-60
Nov. 17	**vs. Southwestern Okla. St.**	**W 61-54**
Nov. 18	**vs. King (Tenn.)**	**W 82-42**
Nov. 25	at No.12 Southern Nazarene	L 64-67
Nov. 30	at Oklahoma Christian	W 69-65
Dec. 2	at Arkansas Fort Smith	W 58-49
Dec. 10	**vs. Texas A&M International**	**1:00 PM**
Dec. 12	**vs. Texas A&M Kingsville**	**1:00 PM**
Dec. 30	**vs. SW'ern Assemblies of God (Exib)**	**5:00 PM**
Jan. 4	at Cameron	5:30 PM
Jan. 6	at Midwestern State	1:00 PM
Jan. 11	**vs. Texas Permian Basin**	**5:30 PM**
Jan. 13	vs. Angelo State	1:00 PM
Jan. 18	at Eastern New Mexico	6:30 PM
Jan. 20	at Western New Mexico	2:00 PM
Jan. 25	**vs. UT Tyler**	**5:30 PM**
Jan. 27	**vs. Texas Womans**	**1:00 PM**
Feb. 1	vs. Midwestern State	5:30 PM
Feb. 3	vs. Cameron	1:00 PM
Feb. 8	at Angelo State	5:30 PM
Feb. 10	at Texas Permian Basin	1:00 PM
Feb. 15	vs. Western New Mexico	5:30 PM
Feb. 17	vs. Eastern New Mexico	1:00 PM
Feb. 22	at St. Edward's	5:30 PM
Feb. 24	at St. Mary's	1:00 PM
Feb. 29	vs. West Texas A&M	5:30 PM
Mar. 2	at West Texas A&M	1:00 PM

* - Lone Star Conference Game Times are Central

$ - D2CCA Tip-Off Classic (Lubbock, Texas)
^ - RMAC/LSC Tip-Off Classic (Lakewood, Colo.)
\+ - Lone Star Conference Championships (Frisco, Texas)

FACEBOOK/LCUCHAPS
TWITTER: @LCUchaps
INSTAGRAM: @LCUchaps
YOUTUBE: #LCUathletics

MAKE IT YOURS

vs TEXAS A&M INTERNATIONAL — Sun. Dec. 10 - 1 PM

LONE STAR CONFERENCE GAME >> Rip Griffin Center (Lubbock, Texas)

GAME 10

Live Scoring: http://statb.us/b/491378 Radio: Chap Radio
Watch Online: https://www.lcuchaps.com/live Listen Online: https://streamdb4web.securenetsystems.net/v5/LCUEDU

TAMIU Record: 8-1, 1-1 (LSC)
TAMIU: Home 3-1, Road 1-0, Neutral 4-0
Rankings: RV - WBCA Top-25

All-Time Series: LCU leads 19-2
Last Meeting: 12/8/22 at TAMIU (L 60-47)
Last Win By LCU: 1/2/22
Last Win By TAMIU: 12/8/22

vs TEXAS A&M-KINGSVILLE — Tue. Dec. 12 - 1 PM

LONE STAR CONFERENCE GAME >> Rip Griffin Center (Lubbock, Texas)

GAME 11

Live Scoring: http://statb.us/b/491379 Radio: Chap Radio
Watch Online: https://www.lcuchaps.com/live Listen Online: https://streamdb4web.securenetsystems.net/v5/LCUEDU

TAMUK Record: 4-5, 0-2 (LSC)
TAMUK: Home 0-2, Road 2-0, Neutral 2-3
Rankings: N/A

All-Time Series: LCU leads 3-1
Last Meeting: 3/2/23 in Frisco, Texas (W 74-72 OT)
Last Win By LCU: 3/2/23
Last Win By TAMUK: 12/31/21

HOME FOR THE HOLIDAYS

Lubbock Christian University plays out their final games before the holiday break with their first Lone Star Conference home games of the season, as they host Texas A&M International Sunday and Texas A&M-Kingsville Tuesday. Both games are scheduled for 1 p.m. (each of the days) inside Rip Griffin Center. After the pair of games, LCU will not return to the hardwood until they host Southwestern Assemblies of God (SAGU) for an exhibition game December 30.

FINALE IN FORT SMITH

LCU opened up Lone Star Conference play on the road last week, claiming a 69-65 win at Oklahoma Christian and a 58-49 win at Arkansas Fort Smith. The win at Arkansas Fort Smith marked the final LSC regular season meeting, as UAFS is heading to the Mid-America Intercollegiate Athletic Association (MIAA) after this season.

For the first time in her LCU career, senior Audrey Robertson led LCU in scoring in consecutive games, as her performances helped LCU open conference play with a pair of road wins. She had a career-high 20 points in a victory at Oklahoma Christian and followed with 18 points at Arkansas Fort Smith, as LCU claimed their 21st consecutive all-time win at OC and 10th consecutive all-time win at UAFS. Robertson was 8-of-11 from the field at OC (2-of-2 from three-point range) and 5-of-9 from the field at UAFS (2-of-3 from long range). Her 13-of-20 (.650) from the field ranked fourth-best among LSC performers on the week. She also produced averages of 4.0 rebounds and 1.0 steals on the week.

SEASON NOTES AND TRENDS

> LCU opened the season with at least 20 points from the free-throw line in their first four games this season, marking their first four-game span of 20-or-more free-throws since Feb. 18 – Mar.23, 2017. The Lady Chaps are taking advantage from the free-throw line, making 82.6% of their attempts (161/195, which is fifth nationally) and averaging 17.9 points a game from the line (eighth nationally). Grace Foster has gone 13-of-13 from the free-throw line twice this season and had an active streak of 29 consecutive

Lubbock Christian (@LCUchaps)

LADY CHAPARRALS

Record: 7-2, 2-0 Lone Star
Last Game:58-49 W at UAFS
Coach: Steve Gomez
Gomez vs. TAMIU: 19-2
Gomez vs. TAMUK: 3-1

PROJECTED STARTERS

Pos.	Player	Class	Pts/p	Reb/p
G	Audrey Robertson	Sr.	12.3	3.9
G	Shaylee Stovall	Sr.	6.7	1.1
G	Maci Maddox	Sr.	14.6	4.0
F	Grace Foster	Jr.	16.3	6.2
F	Martie McCoy	So.	3.3	3.6

Texas A&M Int'l (@TAMIUathletics)

DUSTDEVILS

Record: 8-1, 1-1 Lone Star
Last Game: 95-74 L vs. Angelo St.
Coach: Nate Vogel
Career Record: 57-48
TAMIU Record: 57-48

PROJECTED STARTERS

Pos.	Player	Class	Pts/p	Reb/p
G	Samiyah Worrell	Gr.	10.8	3.4
G	Malea Jackson	Gr.	11.2	3.8
FW	Bridgette Tello	Fr.	11.0	3.1
FW	Raiana Brown	Sr.	17.2	5.8
C	Riley Long	Fr.	5.2	4.0

Texas A&M-Kingsville (@JavelinaSports)

JAVELINAS

Record: 4-5, 0-2 Lone Star
Last Game: 77-60 L vs. UTPB
Coach: Michael Madrid
Career Record: 51-55
TAMUK Record: 51-55

PROJECTED STARTERS

Pos.	Player	Class	Pts/p	Reb/p
G	Jayde Tschritter	Jr.	10.2	2.9
G	Mia Rivers	Jr.	11.1	7.0
G	Janessa Payne	Jr.	5.3	3.6
G/F	Shelby Ray	So.	14.2	4.9
FW	Veyda Lake	Jr.	5.4	1.6

LCU LEADERS

AVG. POINTS
16.3 Grace Foster

REBOUNDS
6.2 (56) Grace Foster

ASSISTS
3.0 (27) Maci Maddox

STEALS
2.6 (23) Maci Maddox

TAMIU LEADERS

AVG. POINTS
17.2 Raiana Brown

REBOUNDS
5.8 (52) Raiana Brown

ASSISTS
3.6 (29) Telisha Brown

STEALS
3.5 (28) Telisha Brown

TAMUK LEADERS

AVG. POINTS
14.2 Shelby Ray

REBOUNDS
7.0 (49) Mia Rivers

ASSISTS
4.7 (33) Mia Rivers

STEALS
1.6 (11) Mia Rivers

made free-throws made end Thursday at Oklahoma Christian. Each of the 13-made free-throw performances involve the most free-throws made in a game (13) since Nicole Hampton had 15 on Jan. 14, 2016 (third-most since 2008). Foster had 13 on Nov. 5 against Adams State at home, which set a Rip Griffin Center record. Foster's 13-of-13 marks are each one off Hampton's 14-of-14 school-record performance on Jan. 14, 2016 (at Newman). Fosters 13-of-13 on Nov.5 did mark a new Rip Griffin Center record previously held by Laynee Burr, who was 12-of-12 on Feb. 4, 2022 (against Midwestern State). The performance at the line for Foster on Nov. 12 against CSU Pueblo marked her sixth game in which she was perfect from the line with six-or-more consecutive shots made. Foster is 55-of-60 on the season (.917, third in the LSC and 20th nationally), which leads the squad (of qualifiers). Shaylee Stovall, who is 20-of-21 (95.2%), is 2.5-made free-throws away from qualifying as the team's leader (NCAA minimum to qualify is 2.5 made free-throws per game). Stovall enters Sunday with an active streak of 19 consecutive made free-throws.

> The Lady Chaps have two players in the top-10 in LSC scoring so far this season. Foster is averaging 16.3 points per game, which has her fourth in the LSC. Maci Maddox is ranking ninth in the LSC with 14.6 points per game. The pair are also in top-10 in minutes played, with Maddox leading the conference (ninth in the nation) with 37.5 minutes played per game (Foster is seventh in LSC at 32.0). Maddox is ninth in the LSC with an assist/turnover ratio of 1.1.

> Foster is averaging 6.2 rebounds per game (19th in the LSC), but is fifth in the LSC averaging 6.0 defensive rebounds per game. She led the LSC last season with a pace of 7.5 defensive rebounds per game.

> Maci Maddox is 20th nationally in steals with 23 on the season (second in LSC) and ranks third in the LSC with a pace of 2.6 steals per game. She opened the season with at least one steal in the first seven games (has had at least one steal in eight of nine games this season) and had steals in 10 consecutive games (dating back to last season). Maddox opened last season with at least one steal in the first 11 games.

> LCU has shot at least 50% from the field in two of their last five games and three of their nine games this season. As a team, LCU leads the LSC and 10th nationally with a 47.2% shooting percentage from the field. LCU leads the LSC and is 33rd in three-point shooting, as they are 40-of-110 (36.4%) from long range.

MILESTONE
Grace Foster enters Saturday 19 points shy of 1,000 career points. The last Lady Chaps member to reach 1,000 career points is Ashton Duncan, who hit the mark Feb. 17, 2022 against Eastern New Mexico.

CONFERENCE CONVERSATION
Four a fourth time (fifth season in LSC), LCU is off to a 2-0 start in LSC play. Audrey Robertson leads LCU in LSC play with an average of 19.0 points a game. She is joined in a double-figure scoring pace by Grace Foster (14.5 points) and Maci Maddox (14.0 points). Foster, who leads LCU with a pace of 5.5 rebounds per game, is 13-of-14 (92.9%) from the free-throw line and spearheads a squad that is shooting 78.8% (41/52) from the line in conference action.

NATIONALLY KNOWN (OR UNKNOWN)
Despite returning five starters from a regional-finalist squad, which also shared a divisional title, LCU did not garner the attention of voters in the preseason. This season, LCU received Top-25 votes in the WBCA Preseason Poll, but it is their first time they did not make the Top-25 for a WBCA preseason poll since the start of the 2017-18 season (second time not in a WBCA Preseason Poll since becoming eligible for the poll in 2015-16… WBCA did not conduct a preseason poll in 2020-21 due to COVID). Also, since joining NCAA Division II (2015-16 was their first postseason eligible season), the Lady Chaps have appeared in every D2CSC Preseason Poll until this season, as they also received votes in the D2CSC Top-25 Preseason Poll. The WBCA has LCU receiving votes in their latest Top-25 national poll, and the D2CSC currently has LCU ranked No.20 (their best ranking this season was No.18).

SO ARE SOME OTHERS
LCU fell to No.12 Southern Nazarene Saturday, placing them with a 0-2 record this season against nationally ranked programs (lost to No.17 Union in their season opener). LCU went 6-0 against nationally ranked programs in 2020-21, 3-2 in 2021-22 (opened 3-0) and 2-5 last season against Top-25 competition. LCU's only two losses this season have come against nationally ranked competition.

OH, HOME
LCU is 3-1 at home this season. Grace Foster is leading LCU with 15.8 points per game on the home floor (also averaging 7.3 rebounds). The Lady Chaps, shooting 50.0% from the field inside "The Rip," are also receiving averages of 14.8 points a game from Maci Maddox and 10.0 points per game from Audrey Robertson. LCU is 69-of-84 from the free-throw line (82.1%) at home this season, with Shaylee Stovall 13-of-14 from the charity stripe.

SWEET HOME (ON) CHICAGO
The Lady Chaps, who went 12-2 at home last season, are 3-1 this season at home. On Feb. 2, 2023, the NCAA Division II record home win streak came to a close, as LCU fell to Angelo State, which ended the record win streak at 113. The loss was LCU's first at home since Jan. 1, 2015 against Oklahoma City University. LCU, who also had a 7-0 mark in NCAA postseason play in Lubbock in the mix (not including a 4-0 mark in LSC postseason play), had also won 88 consecutive home conference games (their last conference home loss occurred Jan. 10, 2013 against Oklahoma City). They completed a 49-0 all-time mark in Heartland Conference home games (they are 35-1 in LSC home games). LCU also went 11-0 during their 113-game home win streak against nationally ranked programs.

NCAA DIVISION II'S LONGEST HOME WIN STREAKS
113 - Lubbock Christian Jan. 1, 2015 - Feb. 2, 2023
87 - Neb. Kearney Jan. 31, 1995-Nov. 24, 2001
85 - West Tex. A&M Jan. 9, 1987-Dec. 6, 1991

EYE-OPENING
The 2023-24 season marks LCU's 11th since leaving the NAIA and LCU is 273-48 record (85.0%) in that span. In NCAA postseason play, the Lady Chaps are 24-3 all-time (88.9%).

FIVE THINGS ABOUT TAMIU
1 > The Dustdevils are coming off a 13-17 season from last season, which included a conference record of 6-16 and a 4-10 record in the East Division to share sixth place in the eight-team division. They opened their season with an 11-4 record over their first 15 games.
2 > TAMIU is 8-1 on the season and split their opening week of LSC play for a 1-1 conference start. They have only played one road game, which resulted in a win at Central Oklahoma.
3 > The Dustdevils are picked to finish 13th in the LSC this season, as they took the No.13 spot (of 16) in the conference's Preseason Coaches' Poll.
4 > TAMIU leads the nation with an average of 20.0 assists per game. Ngozi Obineke ranks fifth (3.9) and Telisha Brown ranks sixth (3.6) in the LSC.
5 > The Dustdevils rank third nationally with a scoring average of 89.8 points per game. Raiana Brown leads the offense for the Dustdevils, averaging 17.2 points per game, which ranks second in the LSC.

THE SERIES AGAINST TAMIU
LCU leads the all-times series 19-2 against TAMIU. The Lady Chaps won the first five and also had a 14-game win streak in the series until falling 60-47 last season (Dec. 8, 2022) in Laredo. LCU is 10-0 all-time in Lubbock, but they have not played in Lubbock since the 2020-2021 season (85-42 win on Jan. 23, 2021). The Lady Chaps (4-1 in LSC matches) went 12-1 against TAMIU while the two were Heartland Conference members.

ACTIVE LADY CHAP LEADERS VS. TAMIU
Top-three LCU active career leaders against TAMIU:

Grace Foster 2gp 6.5 points p/g, 5.0 rebounds p/g
Reese Schumann 1gp, 6 points, 10 rebounds
Maci Maddox 4gp, 3.6 points p/g, 4 steals

PREVIOUS RECAP VS. TAMIU
Dec. 8, 2022 (Laredo, Texas) – TAMIU: 60 – LCU: 47
Texas A&M International received a 21-point 10-rebound double-double from Raiana Brown and the Dustdevils held Lubbock Christian University to a season-low 32.1% shooting mark from the field, as TAMIU defeated LCU 60-47 in the Lady Chaparrals first Lone Star Conference road game of the season. The loss inside Kinesiology and Convocation Building ended LCU's six-game overall win streak.

LCU had their worst offensive quarter since February 27, 2021 (six points at West Texas A&M), as they were held to six points off 3-of-11 (27.3%). Reese Schumann had four of the six points. TAMIU struggled early offensively as well, as the two teams combined for nine points over the first seven minutes of the game, but the Dustdevils finished the frame on a 9-2 run to head into the second quarter with a 14-6 lead.

Shaylee Stovall hit the Lady Chaps opening shot attempt of the second quarter, but LCU followed with six consecutive misses from the field. TAMIU only had two points during LCU's dry spell, which ended with a 9-0 run off consecutive three-point field goals hit by the Lady Chaps. Foster bookended the trio of three-pointers with a pair, which helped her lead the LCU offense in the quarter with six points. Her second trey put LCU ahead 17-16 for their only lead of the game. Less than a minute after the 9-0 run, TAMIU closed the half on a 7-2 run for a 23-19 lead.

Despite shooting 2-of-8 from the field, Brown led all scorers at the half with 7 points for TAMIU. Foster's six point in the second quarter had her leading LCU at the half with six points. LCU committed 15 turnovers in the opening half, leading to a 14-7 scoring advantage at the break in points-off-turnovers.

Audrey Robertson had the opening bucket of the second half for LCU to cut the game to a one-possession game, but TAMIU responded with a 6-2 run. Robertson capped a 5-0 run for with another basket to cut the game to a one-possession game (29-28), which came with 5:05 left in the quarter. Emily Swiercz helped hold the lead for TAMIU with a pair of three-pointers, which was part of an 8-2 run for a 37-30 lead. Maci Maddox closed the quarter for LCU with a layup to cut the deficit to 37-32.

23-24 LADY CHAPS IN THE RANKINGS

	D2CSC	WBCA
Preseason	RV	RV
Poll 1	22	*(no poll)*
Poll 2	18	RV
Poll 3	RV	RV
Poll 4	20	RV
Poll 5	-	-
Poll 6	-	-
Poll 7	-	-
Poll 8	-	-
Poll 9	-	
Poll 10	-	-
Poll 11	-	-
Poll 12	-	-
Poll 13	-	-
Poll 14	-	-
Poll 15	-	-
Poll 16	-	-
Poll 17	-	-

LADY CHAPS HISTORY

NCAA NATIONAL CHAMPIONSHIPS
2016 2019 2021

NCAA TOURNAMENT APPEARANCES
2016 2018 2019 2020 2021 2022 2023

NCAA DIV. II SOUTH CENTRAL REGION TOURNAMENT CHAMPIONS
2016 2018 2019 2021

LONE STAR CONFERENCE CHAMPIONS
2020,2021 (Won Tournament) 2021 (Regular Season)

LONE STAR CONFERENCE DIVISION CHAMPIONS
2021 (West), 2023 (West)

HEARTLAND CONFERENCE
2013/2014 First Place
2014/2015 Regular Season Champions
2015/2016 Regular Season Champions
2017/2018 Regular Season Champions
2018/2019 Regular Season Champions

HEARTLAND CONFERENCE TOURNAMENT CHAMPIONS
2016 2018 2019

SAC CONFERENCE CHAMPIONS
2006/2007
2011/2012

SAC TOURNAMENT CHAMPIONS
2013

NAIA NATIONAL QUALIFIERS
2004 2009
2005 2010
2006 2011
2007 2012
2008 2013

NAIA SWEET SIXTEEN FINISH
2007
2009

NAIA ELITE EIGHT FINISH
2008
2011
2013

NAIA FAB FOUR SEMIFINALISTS
2012

NAIA NATIONAL FINALIST
2006

Taylor Thomas opened the fourth quarter with free-throws to cut the deficit to 37-33. Shaylee Stovall connected on a three-pointer with 4:30 to open a 5-0 run to pull within two points of TAMIU (43-41 with 4:30 to go). It went downhill from there for LCU. Ignited by eight points in the quarter from Brown and six from Swiercz, TAMIU went on a 7-0 run and closed the game outscoring LCU 17-4 (over the final 4:08).

LCU received 11 points from Foster and Maddox, who each co-led the Lady Chaps. Schumann led LCU in rebounding with a career-high 10 boards. She was 3-of-3 from the field and also added a trio of blocks. LCU was 18-of-56 from the field for a season-low 32.1% from the field. They were 5-of-21 (23.8%) from outside.

Brown led all scorers with 21 points off 7-of-18 shooting. She added 10 rebounds to co-lead the team, as Evelyn Quiroz also added 10 boards. Swiercz also added 14 points. TAMIU was 33.3% from the field (19/57) and they are the first team this season to top LCU from the field this season.

FIVE THINGS ABOUT TAMUK
1 > The Javelinas posted an 18-11 record last season, which included a 15-7 conference record and a third-place finish in the East Division (9-5 divisional record). They just missed a regional berth, as they fell to LCU in the LSC Championships in Frisco.
2 > TAMUK is 4-5 this season overall and ended a four-game win streak with a pair of home losses to open LSC play (0-2). They are one of three LSC programs without a road loss this season, as they carry a 2-0 road record with them this season. Prior to facing LCU Tuesday, TAMUK stops in Canyon, Texas Sunday to battle West Texas A&M.
3 > The Javelinas are picked to finish sixth in the LSC this season, as they took the No.6 spot (of 16) in the conference's Preseason Coaches' Poll. They are third among East Division squads.
4 > TAMUK sits behind LCU as the top two perimeter shooting teams in the LSC, as they shoot 35.4% beyond the arc (LCU is 36.4%). Jayde Tschritter leads the team and is third in the LSC with a 38.5% shooting mark from outside. She ranks second in the LSC with 20 three-pointers.
5 > Alyssa O'Malley leads the LSC and is 29th nationally in assist/turnover ratio, as the has a 3.33 ratio on the season.

THE SERIES AGAINST TAMUK
The two squads are meeting for the fifth time ever, with all meetings coming since joining the Lone Star Conference. LCU has a 3-1 series lead after a 74-72 overtime win on Mar. 2 at the LSC Championships in Frisco, Texas, which ended the Javelinas season. LCU claimed a 76-61 win Dec. 10, 2022 in Kingsville during their regular season meeting last season (was the first win in the all-time series by the road team). The two teams have only met once in Lubbock, which resulted in a 71-29 LCU win Feb. 22, 2020. Michael Madrid is in his fifth season as head coach of the Javelinas. He served as an assistant coach at LCU under Steve Gomez from 2005-2010. The meeting Tuesday will mark the fifth time (non-exhibition) in which a former LCU assistant under Gomez has gone head-to-head coaching against Gomez (Gomez holds a 3-1 edge against Madrid).

ACTIVE LADY CHAP LEADERS VS. TAMUK
Top-three LCU active career leaders against TAMUK:

Grace Foster 3gp 16.3 points p/g, 7.0 rebounds p/g, 7/15 3fg
Maci Maddox 3gp, 8.3 points p/g, 4.0 assists p/g
Reese Schumann 2gp, 7.0 points p/g, 6/12 fg

PREVIOUS RECAP VS. TAMIU
Mar. 2, 2023 (Frisco, Texas) – LCU: 74 – TAMUK: 72 (OT)
No.4-seed Lubbock Christian University, behind 24 points from Grace Foster, advanced to the semifinals of the 2023 Lone Star Conference Championships following a 74-72 overtime victory over No.5-seed Texas A&M-Kingsville inside Comerica Center.

Overtime looked more like an afterthought than a reality with 8:43 remaining in regulation, as Foster hit a bucket to put LCU up 51-43 to match their largest lead of the game. LCU would go nearly five minutes until their next field goal. TAMUK stormed back making five of their ensuing six shot attempts and went on an 8-0 run. Brianna Pena's field goal with 4:15 left in regulation capped a 10-1 run for the Javelinas for a 53-52 lead.

The lead switched hands three times following Maci Maddox's jumper with 3:13 remaining, which at the moment provided LCU a 56-55 advantage. Less than 30 seconds later, TAMUK regained the lead with a three-pointer from Pena for a 58-56 lead. TAMUK maintained a lead until nine seconds remaining. Maci Maddox was fouled underneath the basket resulting a pair of free-throws with nine seconds remaining and LCU trailing by two. Maddox made both free-throws to tie the game 59-59.

TAMUK called a timeout, advancing the ball to frontcourt for an offensive inbounds, but they turned the ball over on the inbounds. LCU countered with a timeout and an inbounds in the frontcourt. They worked a play underneath for Foster, who converted with six seconds left for a 61-59 lead and LCU's first lead since 3:13 remained in regulation.

Again, TAMUK called a timeout to advance to a frontcourt inbounds. Six seconds was all TAMUK needed, as Veda Lake converted on a layup at the horn to send the game into overtime tied 61-61.

A 5-2 run for TAMUK opened the overtime pace. Janessa Payne connected on a three-pointer as part of the run, but it would be the last field goal over a two-minute span for the Javelinas. Maddox and Foster combined for a 4-0 run, with the final point of the run stemming from a Foster free-throw to give LCU their first lead of OT (67-66). The score was tied 67-67 and 69-69, but LCU never trailed over the final 2:42.

GAME-BY-GAME RESULTS AND HIGHS

Opponent	Date	Score	Points	Rebounds	Assists	Steals	Blocked shots
UNION (TN)	11/03/23	78-87	16-Grace Foster Maci Maddox	7-Grace Foster	4-Martie McCoy Grace Foster Maci Maddox	3-Audrey Robertson	1-Grace Foster Martie McCoy
ADAMS ST.	11/05/23	69-65	28-Grace Foster	8-Grace Foster	4-Maci Maddox	3-Maci Maddox	1-Grace Foster Martie McCoy
at Colo. Christian	11/10/23	67-62	16-Audrey Robertson	6-Grace Foster Maci Maddox Audrey Robertson	4-Maci Maddox	3-Maci Maddox	1-Reese Schumann Audrey Spurgin
vs CSU Pueblo	11/11/23	71-60	24-Grace Foster	8-Grace Foster Audrey Robertson	5-Maci Maddox	5-Maci Maddox	1-Grace Foster
SOUTHWESTERN OKLA.	11/17/23	61-54	15-Maci Maddox	9-Grace Foster	6-Audrey Robertson	2-Maci Maddox	1-Grace Foster Martie McCoy
KING (TN)	11/18/23	82-42	14-Maci Maddox	5-Grace Foster Tia Johnson	4-Martie McCoy Shaylee Stovall	2-Kennedy Chappell Reese Schumann	1-Martie McCoy Reese Schumann
at Southern Nazarene	11/25/23	64-67	22-Grace Foster	5-Audrey Robertson Martie McCoy	5-Maci Maddox	3-Maci Maddox	2-Grace Foster
at Okla. Christian	11/30/23	69-65	20-Audrey Robertson	9-Grace Foster	2-Audrey Robertson Maci Maddox	1-Audrey Robertson Martie McCoy Grace Foster	1-Martie McCoy
at Ark.-Fort Smith	12/02/23	58-49	18-Audrey Robertson	7-Reese Schumann	4-Grace Foster	5-Maci Maddox	None

Shaylee Stovall only put up two shot attempts in the game and one came with 1:10 left in the extra frame, which was a tough contested shot attempt in the paint that kissed off the glass and was successful. It would turn out to be LCU's final field goal in the game, as LCU scored their final five points from the line, including a 4-0 free-throw run for a 73-69 lead in the closing moments.

The closing 13 minutes of the game was akin to the prior 32 minutes of the game. In the opening quarter, TAMUK led throughout after LCU opened the game 2-of-9 from the field. The Javelinas led 11-4 just over three minutes into the game. Rachel Haase, who scorched TAMUK for 21 points in the prior regular season game, made her mark in the first quarter Thursday with four free-throws to serve as the main ingredient towards a 6-0 run to cut TAMUK's lead to 11-10. TAMUK would lead 15-12 at the close of the quarter.

Foster was held off the scoreboard in the opening quarter, but that would end in the second quarter. Foster jumped into the scorebook 14 seconds into the quarter by converting a three-point play to tie the game at 15-15. A series a lead changes took place over the ensuing two-and-a-half minutes, before LCU put together a 14-5 run over the remaining 5:44 of the half. Reese Schumann closed the scoring in the half to put LCU up 33-25 at the break.

The 24-point performance by Foster was an LCU record for a LSC Championship contest (LCU's 10th LSC Championships game in program history). It is LCU's best individual offensive performance in a conference tournament game since Maddi Chitsey had 24 points against Newman in the Heartland Conference Tournament Championship Game in 2019 (Mar. 10, 2019 in Tulsa, Okla.), and the two performances are LCU's best in a conference tournament game since advancing to the NCAA level (2015-16 season). Foster was 4-of-4 from the field and 4-of-4 from the line over the final 16 minutes of the game. She finished 8-of-16 from the field and 3-of-7 from three-point range.

Foster also made additional program news, as she finished with seven rebounds to move her season total to 286 rebounds. The total moved her past Tess Bruffey (281, 2017-18) and Carolyn Manning (282, 2007-08) in LCU's single-season rebounding records, and Foster is currently with the third-best single-season rebounds mark in program history.

LCU also received 16 points from Maddox, who notched at least 16 points for a third consecutive game. Maddox (7) and Foster (8) combined for 15 of LCU's 26 field goals, but of the remaining 11 LCU field goals, four were by four different individuals (each had one) that led to a lead change (Audrey Robertson, Audrey Spurgin, Martie McCoy and Shaylee Stovall).

TAMUK received a solid outing from Lake, who led the Javelinas with 18 points off 7-of-9 shooting and added nine rebounds. Shelby Ray led TAMUK with 12 boards. Jayde Tschritter (13 points) and Payne (10 points) also finished in double figures in points.

HEAD COACH STEVE GOMEZ

AT LCU: 21st Season (507-145)
OVERALL: 21st Season (507-145)

PERSONAL
HOMETOWN: Lubbock, Texas
SPOUSE: Shawna
CHILDREN: Hayden, Landon

EDUCATION
Lubbock Christian / 1988

COACHING EXPERIENCE
Lubbock Cooper High School (7 seasons)
LCU (20th season)

GOMEZ'S YEAR-BY-YEAR RESULTS

2003-2004	16-14	2022-2023	24-10
2004-2005	16-14	2023-2024	7-2
2005-2006	23-12		
2006-2007	26-7		
2007-2008	25-10		
2008-2009	27-7		
2009-2010	19-12		
2010-2011	23-10		
2011-2012	28-6		
2012-2013	31-4		
2013-2014	25-1		
2014-2015	21-7		
2015-2016	35-0		
2016-2017	19-11		
2017-2018	31-1		
2018-2019	32-5		
2019-2020	28-3		
2020-2021	23-0		
2021-2022	28-7		

The 2023-24 season marks Steve Gomez's 21st season at the helm of the Lady Chaps and the 11th season at the NCAA level. He opens the campaign with a 500-143 record, which includes a 24-3 record in NCAA postseason play.

In his first 10 seasons at the helm, as LCU was an NAIA institution, the Lady Chaps made 10 consecutive trips to the NAIA Division I Women's Basketball National Championship Tournament. Coach Gomez's arrival to the LCU women's basketball program certainly changed the foundation of the program. In those 10 seasons, LCU posted a 234-96 record under Gomez in the NAIA.

LCU jumped into NCAA Division II transition in 2013 (membership in 2015) and the winning tradition did not change. LCU went a remarkable 25-1 overall in 2013-2014 and they completed the Heartland Conference with a perfect 20-0 mark for their first perfect conference record in program history. They followed in 2014-2015 claiming Co-Heartland Conference Regular Season title honors after a 15-3 stretch in conference and a 21-7 overall season.

That led to an astounding 2015-2016 season, which was a season that started off with an exhibition game loss at NCAA Div. I No.1 Connecticut and ended with a perfect 35-0 season in LCU's first season eligible for NCAA postseason. They went 18-0 in Heartland Conference play to capture a regular season title and then a Heartland Conference Tournament title (first season eligible for the tournament). The Lady Chaps went on to capture a South Central Regional Tournament title and eventually their first NCAA Div. II National Title. Gomez claimed WBCA NCAA Div. II National Coach of the Year honors and also spent a portion of the offseason as a court coach at the 2016 USA Basketball Women's U17 World Championship Team Trials in Colorado Springs, Colo.

2016-17 served as a rebuilding year for the Lady Chaps, who returned one starter off the championship squad. Despite the rebuilding, LCU still went 19-11 overall and 12-4 in conference, en route to the Heartland Conference Tournament championship game, which they lost to St. Edward's. They bounced back in 2017-18, claiming another Heartland Conference regular season and tournament title, leading to Gomez receiving Heartland Conference Coach of the Year honors. The Lady Chaps hosted the NCAA Division II South Central Region Tournament for a second time and won the tournament to stamp their second berth towards an NCAA Division II Elite Eight Tournament loss. They lost to eventual national champion Central Missouri at the tournament held in Sioux Falls, S.D, ending their season with a 31-2 record.

The Lady Chaps returned to the Elite Eight Tournament for the third year in a four-year span in the 2018-19 season after claiming a Heartland Conference regular season and tournament title, along with a NCAA Division II South Central Region tournament championship after wins at Colorado Mesa and at home over Angelo State. LCU made an outstanding run towards their second NCAA Division II National Title, defeating Southwestern Oklahoma State in double overtime to claim the trophy. Gomez, who picked up his third Heartland Coach of the Year honor, became the seventh head coach in NCAA Division II women's basketball history to claim multiple titles. He also was named Female Team Coach of the Year at the West Texas Sports Persons of the Year Banquet following the season.

LCU's title defense was rudely interrupted by the COVID Pandemic in 2019-20. LCU was 28-3 and claimed the Lone Star Conference Championship during their first season in the conference. LCU was chosen to host the NCAA Division II South Central Regionals for a third time, but the COVID shutdown halted the remainder of the season less than 24 hours prior to the first tournament game.

COVID went from being a wall to a hurdle in 2020-21, and one the Lady Chaps would be able to jump over. Through many cancelations and unknowns, LCU claimed a Lone Star Conference title and went to Canyon, Texas, where they claimed a NCAA Division II South Central title and a berth to another NCAA Elite Eight Tournament in Columbus, Ohio. It was there, LCU would claim their third national title, with wins over Daeman, Central Missouri and Drury to complete a 23-0 perfect season. They were the first NCAA Division II program to complete two undefeated season.

The Lady Chaps were preseason favorites to open the 2021-22 season. LCU surpassed a NCAA Div.II record 100 consecutive home wins during the season, which ended at the South Central Regional with LCU falling in the title game to conclude the season with a 28-7 record.

His 20th season was a memorable one, as for the first time in his coaching tenure, he had five new starters entering the season. A season that would end with a 24-11 record, a co-divisional title and as regional finalist falling in the South Central Region Championship Game in San Angelo, Texas. Lubbock Christian closed the 2021-22 season holding a 266-47 record (85.0%) since leaving the NAIA.

In their final two seasons in the NAIA (2011-2012, 2012-2013), LCU set program single-season win records in each of the seasons. The Lady Chaps went 31-4 in 2013-2014, setting a program single-season wins mark (31). The Lady Chaps won their first ever Sooner Athletic Conference Tournament title en route to their final trip to the NAIA National Championship tournament. In 2011-2012, LCU went 28-6 and made their second ever appearance in the Semifinals of the NAIA National Championship Tournament. They lost out to eventual national champions Oklahoma City to mark the second consecutive season in which they lost out to the team who would claim the title. LCU claimed their second Sooner Athletic Conference crown in program history, as they joined Oklahoma City as conference co-champions with a 21-1 record. They handed OCU their only loss of the season.

LCU went 25-10 in 2010-2011 and marched into the Elite Eight for a third time in program history. The Lady Chaps, who finished third in the Sooner Athletic Conference, lost in the NAIA National Championship to eventual national champion Azusa Pacific. LCU went 19-12 in the 2009-2010 season, which included a 13-9 finish in the Sooner Athletic Conference, and had their season come to an end in the National Tournament. The highlight of the season was an exhibition victory inside the United Spirit Arena against Texas Tech University.

In 2009-2010, the Lady Chaps finished with a solid 27-7 record and made a trip to the Sweet Sixteen of the National Tournament following a second-place Sooner Athletic Conference season. Gomez chalked up a milestone during the season, becoming the all-time women's basketball wins leader at LCU. They had a memorable 2007-2008 campaign, as the Lady Chaps made another voyage to the NAIA National Tournament. The Lady Chaps completed a 25-10 season, which included a trip to the Elite Eight in the tournament for their second best finish in program history.

In 2006-2007, Gomez led the Lady Chaps to a myriad of firsts in their near-thirty year history. Lubbock Christian never left the top-10 in the NAIA National Poll, and set a school mark for wins in a season with 26, eclipsing the school mark of 23 they set the prior season. In addition, LCU made its fourth consecutive trip to the NAIA National Tournament, finishing in the Sweet Sixteen and most impressively, the Lady Chaps captured a share of the Sooner Athletic Conference regular season championship, becoming the first school from outside of the State of Oklahoma to do so in the thirty-one years since the conference was founded. In 2005-2006, Gomez's Lady Chaps enjoyed what was arguably at the time the best season in school history, as they finished with an overall record of 23-12, and made an unparalleled run at the NAIA National Tournament. Seeded sixth in their eight team bracket in the tournament, Gomez's girls proceeded to oust four of the top six teams in the nation and become the lowest seed ever to reach either the Fab Four or National Championship; appropriately enough, he was named the SAC's Coach of the Year.

Gomez's Lady Chaps went 16-14 in his first season and finished fifth in the Sooner Athletic Conference. While this might appear to be an average year, big wins for the Lady Chaps and entry into the NAIA National Poll for the first time proved good enough for an at-large bid to the NAIA National Tournament: LCU women's first trip to the big dance. In his second season, the Lady Chaps were able to maintain that level of success. After getting off to the best conference start since joining the Sooner Athletic Conference at 6-2, LCU finished SAC play at 10-8, good enough for another fifth place finish, and for the second season in a row, Coach Gomez guided the Lady Chaps to the NAIA National Tournament.

An LCU graduate, Gomez was a standout perimeter player for Coach John Copeland in the late 1980s, and to this day, he still holds the school record for career free throw percentage at .855. He graduated in 1988 with a Bachelor's of Science Degree in Mathematics and consistently used his degree to teach in the classroom while pursuing coaching on the sidelines. Gomez's career began at Lubbock Monterey High School where he served as an assistant coach in the men's basketball program from 1988 to 1995. In 1996, Gomez accepted the men's basketball head coaching position at Lubbock Cooper High School, where he remained until returning to Lubbock Christian University to take over the reigns of the Lady Chaps in 2003. During his seven seasons at Cooper, the basketball program broke new ground making the playoffs four times, managing the school's first state ranking, and capturing the Pirates only district championship in Gomez's final season. One of the main reasons Coach Gomez is so successful on the court is the support he receives off of it. Steve has been married to his wife Shawna for 32 years, and the couple has two sons: Hayden and Landon. Landon serves on the women's basketball coaching staff at LCU.

LONE STAR CONFERENCE

LSC WEEKEND SCHEDULE

Sunday, Dec. 10
Cameron at St. Edward's
Texas A&M International at Lubbock Christian
Texas A&M-Kingsville at West Texas A&M

Tuesday, Dec. 12
Texas A&M International at West Texas A&M
Cameron at St. Mary's
Texas A&M-Kingsville at Lubbock Christian

LSC PLAYERS OF THE WEEK

Date	Offensive	Defensive
11/7	Ashley Ingram (TWU)	Ngozi Obineke (TAMIU)
11/14	Leila Patel (TWU)	**Maci Maddox (LCU)**
11/21	Andreea Mancha (UTPB)	Avalon Munoz (UTPB)
11/28	Sawyer Lloyd (ASU)	Malea Brown (TAMIU)
12/4	Tay McGhee-Pleasant (ASU)	Montse Gutierrez (UTT)

PRESEASON POLL

School		1st	Total Points
1	Angelo State (15)	652	15
2	Texas Woman's (17)	633	17
3	UT Tyler (9)	627	9
4	Lubbock Christian (3)	606	3
5	West Texas A&M	524	
6	Texas A&M-Kingsville	492	
7	St. Edward's	379	
8	Cameron	311	
9	Oklahoma Christian	270	
10	UT Permian Basin	270	
11	Eastern New Mexico	248	
12	Western New Mexico	233	
13	Texas A&M International	225	
14	UAFS	202	
15	Midwestern State	172	
16	St. Mary's	140	

KAYCIE WILSON - ASSISTANT COACH

Kaycie joined the LCU women's basketball coaching staff in the 2014-15 season as a graduate assistant through the 2015-16 season. She has played an integral role in the coaching staff for all three NCAA national championships. Wilson was named to the Dave Campbell's Texas Basketball Top-40 Coaches Under-40 List in 2021. She spent her senior season (2013-14) playing in the interior of LCU's first season in the Heartland Conference, which went 20-0 in conference for a regular season first place finish. She spent three seasons (09/10 - 11/12) at NCAA Div. I Missouri-Kansas City, where she combined to average 4.9 points and 3.9 rebounds in 87 games. The forward also combined for 44 steals, 95 assists and 34 blocks for UMKC (21 blocks as a sophomore). Boyles was a multiple recipient on The Summit League Winter/Spring Academic All-League Team and the Commissioner's List of Academic Excellence as a distinguished scholar. She is a Lubbock native and a product of Coronado High School, where she was rated the No.45 best forward in the nation by Collegiate Girls Basketball Report and the No.55 best player in Texas by Premier Basketball Report. The multi-winning All-State recipient was named the Girls Basketball Player of the Year by the Lubbock Avalanche Journal, as well as the 2009 5A-4A All-South Plains Player of the Year after 17.6 points and 7.9 rebounds a game.

LANDON GOMEZ - ASSISTANT COACH

Landon, the son of Steve Gomez (women's basketball head coach) joined the Lady Chaparrals in his current role prior to the 2023-24 season. While earning a Bachelor's degree in Exercise Sports Science (ESS) at LCU (2017-2021), Landon spent three seasons as a student-assistant coach with the Lady Chaparrals. Landon was part of the 2019 and 2021 NCAA Division II national championship squads. He went on to complete a Masters of Science (degree) in Sport Management at Texas Tech, where he served as a graduate-assistant coach for the Lady Raiders basketball program. At Tech, Landon was on staff from 2021-23 and assisted in scouting reports and oversaw the scout/practice teams. The Lady Raiders made their first post-season appearance (WNIT) since the 2012-13 season and made a berth to the Super Sixteen (round).

Women's Basketball Support Staff

Volunteer Assistant Coach
Julio Pacheco

Sports Information Contact
Chris Due

Assistant Athletic Trainer
Courtney Burgess ATC/L

Student Trainer
Amberlee Aduddell

Student Assistant
Whitney Cox

Student Assistant
Cara Paschall

Student Assistant
Bri Pruitt

2023-24 LONE STAR CONFERENCE STANDINGS

School	Div	DPct.	Conf	CPct.	Overall	Pct.	Streak	Home	Away	Neutral
East Division										
Texas Woman's	0-0	.000	3-0	1.000	9-1	.900	W3	4-0	3-1	2-0
UT Tyler	0-0	.000	3-0	1.000	7-3	.700	W5	3-0	3-1	1-2
St. Mary's	0-0	.000	2-1	.667	2-5	.286	W2	1-2	1-2	0-1
Texas A&M International	0-0	.000	1-1	.500	8-1	.889	L1	3-1	1-0	4-0
St. Edward's	0-0	.000	1-1	.500	3-4	.429	W1	2-1	1-2	0-1
UAFS	0-0	.000	1-2	.333	3-6	.333	W1	2-4	1-2	0-0
Oklahoma Christian	0-0	.000	1-2	.333	2-5	.286	L1	1-1	0-2	1-2
Texas A&M-Kingsville	0-0	.000	0-2	.000	4-5	.444	L2	0-2	2-0	2-3
West Division										
Lubbock Christian	0-0	.000	2-0	1.000	7-2	.778	W2	3-1	3-1	1-0
Western New Mexico	0-0	.000	2-1	.667	6-1	.857	L1	3-0	1-1	2-0
UT Permian Basin	0-0	.000	2-1	.667	6-2	.750	W2	2-0	1-2	3-0
Angelo State	0-0	.000	2-1	.667	6-4	.600	L1	1-2	2-0	3-2
West Texas A&M	0-0	.000	1-1	.500	4-4	.500	L1	0-1	2-2	2-1
Eastern New Mexico	0-0	.000	0-3	.000	4-5	.444	L3	2-2	2-3	0-0
Cameron	0-0	.000	0-2	.000	2-6	.250	L4	2-3	0-3	0-0
Midwestern State	0-0	.000	0-3	.000	0-9	.000	L9	0-4	0-3	0-2

2023-2024 LCU ROSTER

No.	Name	Pos.	Ht.	Cl.	Yrs.Left	Hometown School	High School
0	Grace Foster	FW	6-1	Jr.	2	Childress, Texas	Childress H.S.
1	Kennedy Chappell	G	5-9	Fr.	4	Heath, Texas	Dallas Christian H.S.
2	Maci Maddox	G	5-7	Sr.	1	Lubbock, Texas	Frenship HS
3	Audrey Robertson	G	5-8	Sr.	1	Kerrville, Texas	Tivy HS
4	Kimber Mathews	G	5-9	Fr.	4	Gruver, Texas	Gruver H.S.
11	Taylor Allen	G	5-9	Fr.	4	Roscoe, Texas	Highland H.S.
12	Taylor Thomas	G	5-9	So.	3	Canyon, Texas	Canyon H.S.
15	Shaylee Stovall	G	5-6	Sr.	1	Idalou, Texas	Idalou HS
22	Rylee Verduin	FW	6-2	Fr.	4	Wylie, Texas	Homeschool
23	Martie McCoy	FW/G	5-11	So.	3	Muenster, Texas	Muenster H.S.
30	Audrey Spurgin	P	6-2	Jr.	2	Fredericksburg, Texas	Fredericksburg H.S.
31	Tia Johnson	FW/G	5-9	So.	3	Lubbock, Texas	Brownfield H.S.
33	Deja Johnson	FW/G	5-9	So.	3	Lubbock, Texas	Brownfield H.S.
40	Reese Schumann	P	6-1	Jr.	2	Houston, Texas	Clear Lake H.S.

Head Coach: Steve Gomez

Assistant Coaches: Kaycie Wilson, Landon Gomez, Julio Pacheco (Vol. Asst.)

PRONUNCIATIONS
CHAPPELL: chap-el (like a church service)
STOVALL: stow-VAHL
VERDUIN: ver-DUE-in
DEJA (Johnson): DAYja
SPURGIN: spurJEN
SCHUMANN: shewman

GEO PRONUNCIATIONS
Gruver: GREW-ver
Idalou: EYE-d'LEW
Kerville: K'RRville
Lubbock: Luhbuck
Muenster: MUHNster
Tivy: TY-vee

CHAPS: shhapps (not CH-apps)

NCAA DIVISION II POLLS

WBCA DIV.II TOP 25 (12/5/23)

Rank	School	Pts	1st.	Prev.
1	Ashland (7-0)	575	23	1
2	Grand Valley State (6-0)	550	0	2
3	Central Missouri (7-0)	526	0	3
4	Union, TN (8-0)	509	0	5
5	Ferris State (4-0)	457	0	7
6	Thomas Jefferson (8-0)	453	0	8
7	Gannon (9-1)	425	0	9
8	Catawba (4-1)	334	0	4
9	Tampa (8-2)	326	0	12
10	Texas Woman's (8-1)	318	0	14
11	West Chester (6-1)	312	0	13
12	Drury (7-1)	305	0	6
13	Western Washington (7-1)	293	0	15
14	Southern Nazarene (8-0)	269	0	18
15	Bentley (6-1)	243	0	16
16	Montana State Billings (8-2)	224	0	17
17	California, PA (6-1)	222	0	10
18	Fort Hays State (6-0)	204	0	22
19	Minnesota Duluth (6-1)	162	0	20
20	Fairmont State (7-0)	154	0	25
21	Virginia State (6-0)	78	0	RV
22	North Georgia (5-1)	66	0	RV
23	Colorado Mines (7-1)	54	0	RV
24	Assumption (4-2)	45	0	11
25	Northwestern Oklahoma St (8-0)	35	0	RV

Receiving Votes: Anderson, SC (6-1) 34; Glenville State (6-2) 31; Lubbock Christian (7-2) 30; Miles (4-1) 25; Pace (7-0) 24; Cal State San Marcos (5-2) 23; American International (5-1) 22; Carson-Newman (5-1) 16; Missouri Western State (5-2) 15; Northwest Missouri State (7-0) 14; Texas A&M International (8-1) 12; Colorado Mesa (7-2) 11; Harding (6-1) 11; Pittsburg State (6-1) 7.

D2CSC DIV.II TOP 25 (11/28/23)

Rank	School	W-L	Pts.	Prev.
1	Ashland (14)	7-0	399	1
2	Grand Valley State	6-0	370	2
3	Central Missouri	7-0	367	3
4	Union	8-0	352	5
5	Jefferson (1)	8-0	338	7
6	Southern Nazarene	8-0	311	9
7	Texas Woman's	8-1	295	10
8	Gannon	9-1	292	13
9	Western Washington	8-2	241	12
10	Bentley	6-1	211	15
11	Colorado Mines	7-1	203	16
12	Tampa	8-2	197	19
13	North Georgia	6-1	192	NR
14	West Chester	6-1	185	18
15	Montana State Billings	7-1	177	17
16	Ferris State	4-0	171	20
17	Catawba	4-1	139	4
18	Pace	7-0	137	22
19	Fort Hays State	6-0	127	RV
20	Lubbock Christian	7-2	103	RV
21	Drury	7-1	85	8
22	Embry-Riddle	6-1	70	RV
23	Minnesota Duluth	6-1	59	21
24	Fairmont State	6-0	45	NR
25	Colorado Mesa	7-2	44	23

RV: Azusa Pacific (23); California - Pa. (20); Northwest Oklahoma State (11); Valdosta State (10); Carson Newman (17); Cal State- San Marcos (4); Lewis (2); Wheeling (2); Southern New Hampshire (1); Florida Southern (1)

NCAA SOUTH CENTRAL REGIONAL RANKINGS

Schools	vs. D2 rec.	In-Region

D2CSC SOUTH CENTRAL REGION POLL

Rank	School (First-Place Votes)	W-L	Pts.	Prev.
1	Texas Woman's (4)	8-1	58	1
2	Colorado Mines (2)	7-1	54	2
3	Lubbock Christian	7-2	38	6
4	Colorado Mesa	7-2	37	3
5	Western New Mexico	6-0	31	7
6	Texas A&M International	8-1	30	5
7	Regis	6-2	23	4
8	Texas Tyler	6-3	20	RV
9	Angelo State	6-3	16	T-10
10	Adams State	6-3	12	RV

WEBSITE & BROADCAST PARTNERS

ON THE NET - WWW.LCUCHAPS.COM
The official website of LCU Athletics is where you can find everything relating to the LCU basketball teams. Schedules, results, rosters, bios, statistics and game notes can be found there.

ON THE AIR
Each game will be broadcast on the LSC Digital Network as an option for fans unable to attend. The LSC Digital Network will offer season passes for basketball, giving fans access to all regular-season contests on the network for that sport. In addition, viewers will continue to have the option to purchase a $10 day pass that provides access to all broadcasts aired that day and access to all archived content for 24 hours.

2022-23 LSC Digital Network Rates

24-Hour Day Pass:	$10.00
Men's and Women's Basketball Season Pass:	$75.00
Archive Download:	$10 per broadcast

The LSC Digital Network enters its fourth season in 2022-23, showcasing academic and athletic events from the league, its 17 member institutions and three football affiliates in partnership with BlueFrame powered by Hudl. Fans can watch broadcasts and purchase passes online at www.lonestarconferencenetwork.com on computer and mobile devices. Viewers can also tune in to games on the LSC Digital Network via OTT apps available on Apple TV, Amazon Fire TV, Android TV and Roku by searching for "LSC Digital Network."

The Lion King... Strong Third Quarter Leads To 10th Consecutive Win Over Lions

Contest Was LCU and UAFS Final LSC Regular Season Meeting

LUBBOCK CHRISTIAN -VS- ARKANSAS FT. SMITH

58	DEC.2 - FORT SMITH, ARK. STUBBLEFIELD CENTER	49

Lubbock Christian 58 • 7-2,2-0 Lone Sta

##	Player		Total FG-FGA	3-Ptr FG-FGA	FT-FTA	Rebounds Off	Def	Tot	PF	TP	A	TO	Blk	Stl	Min
00	Grace Foster	f	4-7	0-3	4-4	0	2	2	2	12	4	2	0	1	31
23	Martie McCoy	f	0-2	0-0	2-2	2	3	5	3	2	1	1	0	0	23
02	Maci Maddox	g	7-11	0-2	0-0	0	2	2	2	14	0	4	0	5	40
03	Audrey Robertson	g	5-9	2-3	6-8	1	3	4	4	18	0	2	0	1	27
15	Shaylee Stovall	g	1-7	0-4	2-2	1	0	1	4	4	0	3	0	0	31
01	Kennedy Chappell		0-0	0-0	0-0	0	2	2	1	0	0	1	0	0	11
11	Taylor Allen		0-0	0-0	0-0	0	0	0	0	0	0	0	0	0	1
12	Taylor Thomas		0-0	0-0	0-0	0	0	0	1	0	0	2	0	1	10
30	Audrey Spurgin		1-3	0-0	3-4	0	0	0	0	5	0	0	0	0	9
33	Deja Johnson		0-0	0-0	0-0	0	0	0	0	0	0	0	0	0	1
40	Reese Schumann		0-2	0-0	3-4	3	4	7	3	3	2	0	0	0	16
	Team					0	5	5				3			
	Totals		18-41	2-12	20-24	7	21	28	20	58	7	18	0	8	200

1st - FG %:	5-8	62.5%	2nd:	2-14	14.3%	3rd:	6-10	60.0%	4th:	5-9	55.6%	Game:	18-41	43.9%	Deadball
3FG %:	0-1	0.0%		1-7	14.3%		0-1	0.0%		1-3	33.3%		2-12	16.7%	Rebounds
FT %:	2-2	100.0%		5-5	100.0%		6-8	75.0%		7-9	77.8%		20-24	83.3%	3

Ark.-Fort Smith 49 • 2-6,0-2 Lone Sta

##	Player		Total FG-FGA	3-Ptr FG-FGA	FT-FTA	Rebounds Off	Def	Tot	PF	TP	A	TO	Blk	Stl	Min
22	Sinetra Jones	c	4-8	0-0	3-5	0	4	4	3	11	0	3	1	1	24
04	Zyniah Thomas	g	0-0	0-0	0-0	0	0	0	0	0	0	0	0	0	7
11	Baylee Fincher	g	5-9	0-4	5-6	1	1	2	2	15	0	3	0	1	36
20	Morgan Browning	g	2-4	1-3	0-0	1	2	3	3	5	1	3	0	0	31
21	Hannah Boyett	g	5-12	2-5	2-2	1	0	1	4	14	2	3	0	5	27
01	Allana Thompson		0-0	0-0	0-0	0	2	2	1	0	0	2	0	0	9
10	Takaylyn Busby		1-3	1-1	0-0	1	1	2	0	3	1	0	0	0	10
12	Abby Summitt		0-0	0-0	0-0	0	0	0	0	0	0	0	0	0	3
14	McKenzie Piper		0-2	0-1	1-4	2	2	4	2	1	0	1	0	1	12
23	Maiya Reed		0-1	0-0	0-0	1	2	3	0	0	2	4	0	0	8
24	Maja Cykowska		0-1	0-0	0-0	0	2	2	1	0	0	0	0	0	8
25	Riley Hayes		0-4	0-3	0-0	0	0	0	3	0	1	1	0	0	25
	Team					0	1	1							
	Totals		17-44	4-17	11-17	7	17	24	19	49	7	20	1	8	200

1st - FG %:	5-10	50.0%	2nd:	4-8	50.0%	3rd:	3-10	30.0%	4th:	5-16	31.3%	Game:	17-44	38.6%	Deadball
3FG %:	1-5	20.0%		2-3	66.7%		0-4	0.0%		1-5	20.0%		4-17	23.5%	Rebounds
FT %:	0-0	0.0%		3-5	60.0%		0-0	0.0%		8-12	66.7%		11-17	64.7%	5

Officials: LeAndre Benton,Rebekah Carpenter,Teddy Gonzales
Technical fouls: Lubbock Christian-None. Ark.-Fort Smith-None.
Attendance: 138
2023-24 Women's Basketball. Round: 0. Ark.-Fort Smith vs Lubbock Christian. Pl

Score by periods	1st	2nd	3rd	4th	Total
Lubbock Christian	12	10	18	18	**58**
Ark.-Fort Smith	11	13	6	19	**49**

Audrey Robertson, Maci Maddox and Grace Foster combined to score 44 of Lubbock Christian University's 58 total points, as the Lady Chaparrals knocked off the Arkansas Fort Smith Lions 58-49 in Saturday's Lone Star Conference meeting inside Stubblefield Center.

The Lady Chaps (7-2, 2-0) had three players score in double figures, led by Robertson, who had 18 points. Maddox tacked on 14 points and five steals and Foster helped out with 12 points and four assists.

Lubbock Christian grabbed 28 rebounds in Saturday's game compared to Arkansas-Fort Smith's 24, led by seven boards from Reese Schumann. Lubbock Christian's defense held Arkansas-Fort Smith to only 38.6 percent shooting from the field, including 23.5 percent from beyond the arc.

How It Happened

After falling behind 2-0, Lubbock Christian went on a 6-0 run with 8:57 left in the first quarter, culminating in a bucket from Maci Maddox, to take a 6-2 lead. The Lady Chaps had only two field goal attempts in the final 4:20 of the first quarter, but still entered the quarter break with a 12-11 advantage. Lubbock Christian did most of its first quarter damage in the paint, scoring 10 of its 12 points close to the basket. Maci Maddox led LCU in the quarter with half (six points) of their points.

Lubbock Christian built that first quarter lead to 15-13 before going on a 5-0 run starting at the 8:16 mark in the second period to increase its lead to 20-13 on an Audrey Robertson three-point play. The Lions then came roaring back to take a 24-22 lead heading into halftime, as LCU went 0-for-11 from the field over the final 7:25 of the half. Robertson (6) and Maddox (4) combined for all 10 LCU points in the quarter and Robertson led LCU with eight points in the half.

Lubbock Christian came out of halftime on fire, going on an 8-0 run, punctuated by a basket from Foster, to grab a 30-24 lead with 7:54 to go in the third. LCU opened the half making their first five field goal attempts. Before the third period was over, the Lady Chaps (made one field goal over the final 7:26 of the quarter) added four points to that lead and entered the fourth quarter with a 40-30 edge. Lubbock Christian played well near the basket, scoring 12 of its 18 points in the paint. Maddox led LCU in the quarter with six points.

Lubbock Christian kept its lead intact before going on a 5-0 run, finished off by Robertson's three, to grow the lead to 52-37 with 3:24 to go in the contest. The Lions narrowed the margin on a 7-0 run inside the final minute, but the Lady Chaps still cruised the rest of the way for the 58-49 win. Lubbock Christian received eight points from Robertson in the quarter, as she led LCU with 10 points in the half. LCU shot 57.9% (11/19) from the field in the second half.

2023-24 STATISTICS

RECORD:	OVERALL	HOME	AWAY	NEUTRAL
ALL GAMES	7-2	3-1	3-1	1-0
CONFERENCE	2-0	0-0	2-0	0-0
NON-CONFERENCE	5-2	3-1	1-1	1-0

					Total		3-Point		F-Throw		Rebounds											
##	Player	gp-gs	min	avg	fg-fga	fg%	3fg-fga	3fg%	ft-fta	ft%	off	def	tot	avg	pf	dq	a	to	blk	stl	pts	avg
00	Grace Foster	9-9	285	31.7	42-90	.467	8-23	.348	55-60	.917	2	54	56	6.2	16	0	23	37	6	4	147	16.3
01	Kennedy Chappell	9-0	130	14.4	12-22	.545	1-7	.143	11-15	.733	3	12	15	1.7	10	0	4	6	0	6	36	4.0
02	Maci Maddox	9-9	339	37.7	54-110	.491	7-22	.318	16-18	.889	6	30	36	4.0	18	0	27	25	0	23	131	14.6
03	Audrey Robertson	9-8	267	29.7	41-75	.547	10-19	.526	19-26	.731	5	30	35	3.9	17	0	19	18	0	11	111	12.3
04	Kimber Mathews	1-0	11	11.0	1-2	.500	1-1	1.000	2-2	1.000	1	0	1	1.0	3	0	0	0	0	0	5	5.0
11	Taylor Allen	2-0	14	7.0	4-7	.571	1-1	1.000	0-0	.000	2	1	3	1.5	0	0	2	0	0	1	9	4.5
12	Taylor Thomas	9-1	112	12.4	8-17	.471	2-4	.500	9-11	.818	3	8	11	1.2	14	1	5	9	0	6	27	3.0
15	Shaylee Stovall	9-9	236	26.2	16-46	.348	8-25	.320	20-21	.952	3	7	10	1.1	14	0	11	10	0	10	60	6.7
23	Martie McCoy	9-9	177	19.7	11-27	.407	0-3	.000	8-10	.800	6	26	32	3.6	25	0	12	14	5	4	30	3.3
30	Audrey Spurgin	9-0	104	11.6	11-24	.458	0-0	.000	11-18	.611	6	13	19	2.1	13	0	1	6	1	1	33	3.7
31	Tia Johnson	4-0	21	5.3	1-2	.500	0-1	.000	0-0	.000	0	5	5	1.3	3	0	4	5	0	0	2	0.5
33	Deja Johnson	2-0	16	8.0	3-5	.600	2-4	.500	0-0	.000	0	2	2	1.0	3	0	0	1	0	1	8	4.0
40	Reese Schumann	9-0	113	12.6	5-16	.313	0-0	.000	10-14	.714	11	12	23	2.6	17	1	7	7	2	5	20	2.2
	Team										9	24	33					12				
	Total.....	9	1825		209-443	.472	40-110	.364	161-195	.826	57	224	281	31.2	153	2	115	150	14	72	619	68.8
	Opponents.....	9	1825		199-501	.397	57-176	.324	96-143	.671	103	190	293	32.6	183	2	103	162	22	75	551	61.2

TEAM STATISTICS	LCU	OPP
SCORING	619	551
Points per game	68.8	61.2
Scoring margin	+7.6	-
FIELD GOALS-ATT	209-443	199-501
Field goal pct	.472	.397
3 POINT FG-ATT	40-110	57-176
3-point FG pct	.364	.324
3-pt FG made per game	4.4	6.3
FREE THROWS-ATT	161-195	96-143
Free throw pct	.826	.671
F-Throws made per game	17.9	10.7
REBOUNDS	281	293
Rebounds per game	31.2	32.6
Rebounding margin	-1.3	-
ASSISTS	115	103
Assists per game	12.8	11.4
TURNOVERS	150	162
Turnovers per game	16.7	18.0
Turnover margin	+1.3	-
Assist/turnover ratio	0.8	0.6
STEALS	72	75
Steals per game	8.0	8.3
BLOCKS	14	22
Blocks per game	1.6	2.4
ATTENDANCE	1034	799
Home games-Avg/Game	4-258	4-184
Neutral site-Avg/Game	-	1-65

Score by Periods	1st	2nd	3rd	4th	OT	Totals
Lubbock Christian	156	146	154	153	10	619
Opponents	137	131	134	144	5	551

	Date	Opponent		Score	Att.
	11/03/23	UNION (TN)	L	78-87	347
	11/05/23	ADAMS ST.	W	69-65	287
	11/10/23	at Colo. Christian	Wot	67-62	126
^	11/11/23	vs CSU Pueblo	W	71-60	65
	11/17/23	SOUTHWESTERN OKLA.	W	61-54	208
	11/18/23	KING (TN)	W	82-42	192
	11/25/23	at Southern Nazarene	L	64-67	350
*	11/30/23	at Okla. Christian	W	69-65	120
*	12/02/23	at Ark.-Fort Smith	W	58-49	138

* - Conference game

CONFERENCE STATISTICS

					Total		3-Point		F-Throw		Rebounds											
##	Player	gp-gs	min	avg	fg-fga	fg%	3fg-fga	3fg%	ft-fta	ft%	off	def	tot	avg	pf	dq	a	to	blk	stl	pts	avg
00	Grace Foster	2-2	64	32.0	8-19	.421	0-4	.000	13-14	.929	0	11	11	5.5	3	0	5	6	0	2	29	14.5
01	Kennedy Chappell	2-0	24	12.0	2-2	1.000	1-1	1.000	0-0	.000	0	4	4	2.0	2	0	0	2	0	0	5	2.5
02	Maci Maddox	2-2	77	38.5	11-21	.524	1-6	.167	5-6	.833	1	5	6	3.0	5	0	2	7	0	5	28	14.0
03	Audrey Robertson	2-2	58	29.0	13-20	.650	4-5	.800	8-12	.667	2	6	8	4.0	6	0	2	2	0	2	38	19.0
11	Taylor Allen	1-0	1	1.0	0-0	.000	0-0	.000	0-0	.000	0	0	0	0.0	0	0	0	0	0	0	0	0.0
12	Taylor Thomas	2-0	21	10.5	0-1	.000	0-0	.000	1-2	.500	1	2	3	1.5	4	0	0	2	0	1	1	0.5
15	Shaylee Stovall	2-2	60	30.0	2-13	.154	0-6	.000	3-3	1.000	1	2	3	1.5	5	0	1	5	0	0	7	3.5
23	Martie McCoy	2-2	38	19.0	1-5	.200	0-0	.000	2-3	.667	3	5	8	4.0	5	0	2	3	1	1	4	2.0
30	Audrey Spurgin	2-0	22	11.0	2-5	.400	0-0	.000	3-4	.750	0	0	0	0.0	0	0	0	0	0	0	7	3.5
33	Deja Johnson	1-0	1	1.0	0-0	.000	0-0	.000	0-0	.000	0	0	0	0.0	0	0	0	0	0	0	0	0.0
40	Reese Schumann	2-0	34	17.0	1-4	.250	0-0	.000	6-8	.750	4	6	10	5.0	8	1	3	3	0	0	8	4.0
	Team										5	7	12					3				
	Total.....	2	400		40-90	.444	6-22	.273	41-52	.788	17	48	65	32.5	38	1	15	33	1	11	127	63.5
	Opponents.....	2	400		44-107	.411	10-35	.286	16-28	.571	20	37	57	28.5	43	1	25	31	5	14	114	57.0

	Date	Opponent		Score
*	11/30/23	at Okla. Christian	W	69-65
*	12/02/23	at Ark.-Fort Smith	W	58-49

* - Conference game

HOME STATISTICS

					Total		3-Point		F-Throw		Rebounds											
##	Player	gp-gs	min	avg	fg-fga	fg%	3fg-fga	3fg%	ft-fta	ft%	off	def	tot	avg	pf	dq	a	to	blk	stl	pts	avg
00	Grace Foster	4-4	123	30.8	20-43	.465	4-11	.364	19-22	.864	1	28	29	7.3	5	0	13	18	3	1	63	15.8
01	Kennedy Chappell	4-0	60	15.0	5-13	.385	0-4	.000	7-9	.778	2	4	6	1.5	6	0	3	1	0	3	17	4.3
02	Maci Maddox	4-4	138	34.5	26-43	.605	4-7	.571	3-4	.750	1	13	14	3.5	6	0	11	8	0	7	59	14.8
03	Audrey Robertson	4-3	107	26.8	16-31	.516	3-7	.429	5-6	.833	1	7	8	2.0	7	0	12	7	0	5	40	10.0
04	Kimber Mathews	1-0	11	11.0	1-2	.500	1-1	1.000	2-2	1.000	1	0	1	1.0	3	0	0	0	0	0	5	5.0
11	Taylor Allen	1-0	13	13.0	4-7	.571	1-1	1.000	0-0	.000	2	1	3	3.0	0	0	2	0	0	1	9	9.0
12	Taylor Thomas	4-1	64	16.0	5-11	.455	2-3	.667	7-8	.875	2	5	7	1.8	8	1	4	4	0	4	19	4.8
15	Shaylee Stovall	4-4	97	24.3	7-15	.467	4-8	.500	13-14	.929	2	2	4	1.0	5	0	9	3	0	4	31	7.8
23	Martie McCoy	4-4	86	21.5	6-14	.429	0-3	.000	4-5	.800	1	13	14	3.5	12	0	9	6	4	2	16	4.0
30	Audrey Spurgin	4-0	40	10.0	4-9	.444	0-0	.000	6-10	.600	6	7	13	3.3	5	0	1	3	0	0	14	3.5
31	Tia Johnson	2-0	15	7.5	1-2	.500	0-1	.000	0-0	.000	0	5	5	2.5	3	0	3	5	0	0	2	1.0
33	Deja Johnson	1-0	15	15.0	3-5	.600	2-4	.500	0-0	.000	0	2	2	2.0	3	0	0	1	0	1	8	8.0
40	Reese Schumann	4-0	31	7.8	2-5	.400	0-0	.000	3-4	.750	3	3	6	1.5	4	0	2	4	1	2	7	1.8
	Team										1	6	7					6				
	Total.....	4	800		100-200	.500	21-50	.420	69-84	.821	23	96	119	29.8	67	1	69	66	8	30	290	72.5
	Opponents.....	4	800		83-214	.388	28-75	.373	54-75	.720	46	83	129	32.2	83	0	38	75	11	32	248	62.0

Date	Opponent		Score
11/03/23	UNION (TN)	L	78-87
11/05/23	ADAMS ST.	W	69-65
11/17/23	SOUTHWESTERN OKLA.	W	61-54
11/18/23	KING (TN)	W	82-42

* - Conference game

AWAY STATISTICS

					Total		3-Point		F-Throw		Rebounds											
##	Player	gp-gs	min	avg	fg-fga	fg%	3fg-fga	3fg%	ft-fta	ft%	off	def	tot	avg	pf	dq	a	to	blk	stl	pts	avg
00	Grace Foster	4-4	125	31.3	17-38	.447	3-10	.300	23-25	.920	0	19	19	4.8	11	0	7	14	2	3	60	15.0
01	Kennedy Chappell	4-0	58	14.5	6-8	.750	1-3	.333	4-6	.667	1	7	8	2.0	3	0	1	3	0	2	17	4.3
02	Maci Maddox	4-4	162	40.5	21-49	.429	1-10	.100	9-10	.900	3	13	16	4.0	11	0	11	12	0	11	52	13.0
03	Audrey Robertson	4-4	128	32.0	21-37	.568	6-9	.667	10-14	.714	3	16	19	4.8	8	0	6	7	0	4	58	14.5
11	Taylor Allen	1-0	1	1.0	0-0	.000	0-0	.000	0-0	.000	0	0	0	0.0	0	0	0	0	0	0	0	0.0
12	Taylor Thomas	4-0	40	10.0	1-4	.250	0-1	.000	1-2	.500	1	2	3	0.8	6	0	0	5	0	2	3	0.8
15	Shaylee Stovall	4-4	110	27.5	9-26	.346	4-13	.308	7-7	1.000	1	5	6	1.5	7	0	2	6	0	3	29	7.3
23	Martie McCoy	4-4	83	20.8	5-11	.455	0-0	.000	4-5	.800	5	13	18	4.5	11	0	3	7	1	1	14	3.5
30	Audrey Spurgin	4-0	54	13.5	5-12	.417	0-0	.000	5-8	.625	0	4	4	1.0	4	0	0	3	1	1	15	3.8
31	Tia Johnson	1-0	4	4.0	0-0	.000	0-0	.000	0-0	.000	0	0	0	0.0	0	0	1	0	0	0	0	0.0
33	Deja Johnson	1-0	1	1.0	0-0	.000	0-0	.000	0-0	.000	0	0	0	0.0	0	0	0	0	0	0	0	0.0
40	Reese Schumann	4-0	59	14.8	2-8	.250	0-0	.000	6-8	.750	6	8	14	3.5	9	1	4	3	1	1	10	2.5
	Team										7	14	21					6				
	Total.....	4	825		87-193	.451	15-46	.326	69-85	.812	27	101	128	32.0	70	1	35	66	5	28	258	64.5

	Date	Opponent		Score
	11/10/23	at Colo. Christian	Wot	67-62
	11/25/23	at Southern Nazarene	L	64-67
*	11/30/23	at Okla. Christian	W	69-65
*	12/02/23	at Ark.-Fort Smith	W	58-49

* - Conference game

NEUTRAL SITE STATISTICS

					Total		3-Point		F-Throw		Rebounds											
##	Player	gp-gs	min	avg	fg-fga	fg%	3fg-fga	3fg%	ft-fta	ft%	off	def	tot	avg	pf	dq	a	to	blk	stl	pts	avg
00	Grace Foster	1-1	37	37.0	5-9	.556	1-2	.500	13-13	1.000	1	7	8	8.0	0	0	3	5	1	0	24	24.0
01	Kennedy Chappell	1-0	12	12.0	1-1	1.000	0-0	.000	0-0	.000	0	1	1	1.0	1	0	0	2	0	1	2	2.0
02	Maci Maddox	1-1	39	39.0	7-18	.389	2-5	.400	4-4	1.000	2	4	6	6.0	1	0	5	5	0	5	20	20.0
03	Audrey Robertson	1-1	32	32.0	4-7	.571	1-3	.333	4-6	.667	1	7	8	8.0	2	0	1	4	0	2	13	13.0
12	Taylor Thomas	1-0	8	8.0	2-2	1.000	0-0	.000	1-1	1.000	0	1	1	1.0	0	0	1	0	0	0	5	5.0
15	Shaylee Stovall	1-1	29	29.0	0-5	.000	0-4	.000	0-0	.000	0	0	0	0.0	2	0	0	1	0	3	0	0.0
23	Martie McCoy	1-1	8	8.0	0-2	.000	0-0	.000	0-0	.000	0	0	0	0.0	2	0	0	1	0	1	0	0.0
30	Audrey Spurgin	1-0	10	10.0	2-3	.667	0-0	.000	0-0	.000	0	2	2	2.0	4	0	0	0	0	0	4	4.0
31	Tia Johnson	1-0	2	2.0	0-0	.000	0-0	.000	0-0	.000	0	0	0	0.0	0	0	0	0	0	0	0	0.0
40	Reese Schumann	1-0	23	23.0	1-3	.333	0-0	.000	1-2	.500	2	1	3	3.0	4	0	1	0	0	2	3	3.0
	Team										1	4	5									
	Total.....	1	200		22-50	.440	4-14	.286	23-26	.885	7	27	34	34.0	16	0	11	18	1	14	71	71.0
	Opponents.....	1	200		22-62	.355	2-18	.111	14-19	.737	16	22	38	38.0	21	1	15	19	5	10	60	60.0

	Date	Opponent		Score
^	11/11/23	vs CSU Pueblo	W	71-60

* - Conference game

LCU RECORD WHEN...

At home 3-1
On the road 3-1
Neutral site 1-0
Lone Star Conference 2-0

Monday 0-0
Tuesday 0-0
Wednesday 0-0
Thursday 1-0
Friday 2-1
Saturday 3-1
Sunday 1-0

Against ranked opponents 0-2
Top 5 opponents 0-0
Top 10 opponents 0-0

Scoring
70-plus points 2-1
60-69 points 4-1
50-59 points 1-0
49 or less points 0-0

Allowing
70-plus points 0-1
60-69 points 4-1
50-59 points 1-0
49 or less points 2-0

Shooting
50% or better 2-1
40-49% 5-1
30-39% 0-0
29.9% or less 0-2

Opponents Shooting
50% or better 0-1
40-49% 3-1
30-39% 4-0
29.9% or less 1-0

Percentages From The Field
Out-shooting the opponent 6-1
Opponents out-shoot LCU 1-1
Tied 0-0

Rebounding
Out-rebound an opponent 3-1
Opponent out-rebounds LCU 4-1
Tied 0-0

Turnovers
Commit 15 or less turnovers 3-1
Commit more than 15 turnovers 4-1
Force 15 or less turnovers 1-0
Force more than 15 6-2

Misc.
When Leading after the 1st Quarter 6-0
When Tied after the 1st Quarter 0-0
When Trailing after the 1st Quarter 1-2

When Leading at halftime 5-0
When Tied at halftime 0-0
When Trailing at halftime 2-2

When Leading after the 3rd Quarter 6-0
When Tied after the 3rd Quarter 1-0
When Trailing after the 3rd Quarter 0-2
Overtime 1-0

Lubbock Christian Team Game-by-Game Comparison (as of Dec 08, 2023)
All games

Opponent	1st	2nd	Score	Mar	Total FG	FG Pct	3-Pointers	3FG Pct	Free Throws	FT Pct	Rebounds		Assist	T/Over	Block	Steal	Fouls
UNION (TN)	36/44	42/43	78-87	(9)	28-54/28-57	.519/.491	2-10/12-25	.200/.480	20-28/19-25	.714/.760	32/29	+3	19/14	19/19	2/2	5/6	23/29
ADAMS ST.	39/31	30/34	69-65	+4	20-48/22-51	.417/.431	7-15/8-17	.467/.471	22-23/13-14	.957/.929	22/36	(14)	12/13	12/19	2/4	9/6	14/21
Colo. Christian	32/35	25/22	67-62	+5	21-49/22-63	.429/.349	4-12/9-28	.333/.321	21-26/9-16	.808/.563	36/39	(3)	11/13	19/17	2/0	7/12	17/25
CSU Pueblo	40/27	31/33	71-60	+11	22-50/22-62	.440/.355	4-14/2-18	.286/.111	23-26/14-19	.885/.737	34/38	(4)	11/15	18/19	1/5	14/10	16/21
SOUTHWESTERN OKLA.	36/28	25/26	61-54	+7	22-44/21-55	.500/.382	4-10/7-20	.400/.350	13-14/5-7	.929/.714	31/26	+5	15/8	22/18	2/3	6/15	10/16
KING (TN)	36/23	46/19	82-42	+40	30-54/12-51	.556/.235	8-15/1-13	.533/.077	14-19/17-29	.737/.586	34/38	(4)	23/3	13/19	2/2	10/5	20/17
Southern Nazarene	24/30	40/37	64-67	(3)	26-54/28-55	.481/.509	5-12/8-20	.417/.400	7-7/3-5	1000/.600	27/30	(3)	9/12	14/20	2/1	10/7	15/11
Okla. Christian	37/26	32/39	69-65	+4	22-49/27-63	.449/.429	4-10/6-18	.400/.333	21-28/5-11	.750/.455	37/33	+4	8/18	15/11	1/4	3/6	18/24
Ark.-Fort Smith	22/24	36/25	58-49	+9	18-41/17-44	.439/.386	2-12/4-17	.167/.235	20-24/11-17	.833/.647	28/24	+4	7/7	18/20	0/1	8/8	20/19

Note: Game totals are displayed in the format TEAM/OPPONENT for each category

Lubbock Christian Points-Rebounds-Assists (as of Dec 08, 2023)

All games

Opponent	Date	Score		00 FOSTER,GRA	01 CHAPPELL,K	02 MADDOX,MAC	03 ROBERTSON,	04 MATHEWS,KI	11 ALLEN,TAYL	12 THOMAS,TAY
UNION (TN)	11/03/23	78-87	L	16-7-4	8-2-1	16-4-4	12-3-2	DNP	DNP	9-3-1
ADAMS ST.	11/05/23	69-65	W	28-8-3	2-0-1	14-4-4	6-2-1	DNP	DNP	3-3-0
at Colo. Christian	11/10/23	67-62	W	9-6-0	10-3-1	12-6-4	16-6-3	DNP	DNP	0-0-0
vs CSU Pueblo	11/11/23	71-60	W	24-8-3	2-1-0	20-6-5	13-8-1	DNP	DNP	5-1-1
SOUTHWESTERN OKLA.	11/17/23	61-54	W	10-9-4	3-1-0	15-3-2	14-2-6	DNP	DNP	2-1-1
KING (TN)	11/18/23	82-42	W	9-5-2	4-3-1	14-3-1	8-1-3	5-1-0	9-3-2	5-0-2
at Southern Nazarene	11/25/23	64-67	L	22-2-2	2-1-0	12-4-5	4-5-1	DNP	DNP	2-0-0
at Okla. Christian	11/30/23	69-65	W	17-9-1	5-2-0	14-4-2	20-4-2	DNP	DNP	1-3-0
at Ark.-Fort Smith	12/02/23	58-49	W	12-2-4	0-2-0	14-2-0	18-4-0	DNP	0-0-0	0-0-0

Opponent	Date	Score		15 STOVALL,SH	23 MCCOY,MART	30 SPURGIN,AU	31 JOHNSON,TI	33 JOHNSON,DE	40 SCHUMANN,R
UNION (TN)	11/03/23	78-87	L	7-2-3	4-3-4	4-4-0	DNP	DNP	2-0-0
ADAMS ST.	11/05/23	69-65	W	11-0-2	5-5-1	0-0-0	DNP	DNP	0-0-0
at Colo. Christian	11/10/23	67-62	W	8-1-1	6-5-1	6-2-0	0-0-1	DNP	0-2-0
vs CSU Pueblo	11/11/23	71-60	W	0-0-0	0-0-0	4-2-0	0-0-0	DNP	3-3-1
SOUTHWESTERN OKLA.	11/17/23	61-54	W	10-1-0	3-3-0	2-6-1	0-0-0	DNP	2-3-1
KING (TN)	11/18/23	82-42	W	3-1-4	4-3-4	8-3-0	2-5-3	8-2-0	3-3-1
at Southern Nazarene	11/25/23	64-67	L	14-2-0	4-5-0	2-2-0	DNP	DNP	2-2-1
at Okla. Christian	11/30/23	69-65	W	3-2-1	2-3-1	2-0-0	DNP	DNP	5-3-1
at Ark.-Fort Smith	12/02/23	58-49	W	4-1-0	2-5-1	5-0-0	DNP	0-0-0	3-7-2

LCU - TEAM GAME HIGHS

POINTS	82		KING (TN) (11/18/23)
	78		UNION (TN) (11/03/23)
	71		vs CSU Pueblo (11/11/23)
	69		at Okla. Christian (11/30/23)
	69		ADAMS ST. (11/05/23)
FIELD GOALS MADE	30		KING (TN) (11/18/23)
	28		UNION (TN) (11/03/23)
FIELD GOAL ATTEMPTS	54		at Southern Nazarene (11/25/23)
	54		KING (TN) (11/18/23)
	54		UNION (TN) (11/03/23)
FIELD GOAL PERCENTAGE	.556	(30-54)	KING (TN) (11/18/23)
	.519	(28-54)	UNION (TN) (11/03/23)
3 PT FIELD GOALS MADE	8		KING (TN) (11/18/23)
	7		ADAMS ST. (11/05/23)
3 PT FG ATTEMPTS	15		KING (TN) (11/18/23)
	15		ADAMS ST. (11/05/23)
3 PT FG PERCENTAGE	.533	(8-15)	KING (TN) (11/18/23)
	.467	(7-15)	ADAMS ST. (11/05/23)
FREE THROWS MADE	23		vs CSU Pueblo (11/11/23)
	22		ADAMS ST. (11/05/23)
FREE THROW ATTEMPTS	28		at Okla. Christian (11/30/23)
	28		UNION (TN) (11/03/23)
FREE THROW PERCENTAGE	1.000	(7-7)	at Southern Nazarene (11/25/23)
	.957	(22-23)	ADAMS ST. (11/05/23)
REBOUNDS	37		at Okla. Christian (11/30/23)
	36		at Colo. Christian (11/10/23)
ASSISTS	23		KING (TN) (11/18/23)
	19		UNION (TN) (11/03/23)
STEALS	14		vs CSU Pueblo (11/11/23)
	10		at Southern Nazarene (11/25/23)
	10		KING (TN) (11/18/23)
BLOCKED SHOTS	2		at Southern Nazarene (11/25/23)
	2		KING (TN) (11/18/23)
	2		SOUTHWESTERN OKLA. (11/17/23)
	2		at Colo. Christian (11/10/23)
	2		ADAMS ST. (11/05/23)
	2		UNION (TN) (11/03/23)
TURNOVERS	22		SOUTHWESTERN OKLA. (11/17/23)
	19		at Colo. Christian (11/10/23)
	19		UNION (TN) (11/03/23)
FOULS	23		UNION (TN) (11/03/23)
	20		at Ark.-Fort Smith (12/02/23)
	20		KING (TN) (11/18/23)

LCU - TEAM GAME LOWS

POINTS	58		at Ark.-Fort Smith (12/02/23)
	61		SOUTHWESTERN OKLA. (11/17/23)
	64		at Southern Nazarene (11/25/23)
	67		at Colo. Christian (11/10/23)
	69		ADAMS ST. (11/05/23)
	69		at Okla. Christian (11/30/23)
FIELD GOALS MADE	18		at Ark.-Fort Smith (12/02/23)
	20		ADAMS ST. (11/05/23)
FIELD GOAL ATTEMPTS	41		at Ark.-Fort Smith (12/02/23)
	44		SOUTHWESTERN OKLA. (11/17/23)
FIELD GOAL PERCENTAGE	.417	(20-48)	ADAMS ST. (11/05/23)
	.429	(21-49)	at Colo. Christian (11/10/23)
3 PT FIELD GOALS MADE	2		UNION (TN) (11/03/23)
	2		at Ark.-Fort Smith (12/02/23)
3 PT FG ATTEMPTS	10		UNION (TN) (11/03/23)
	10		SOUTHWESTERN OKLA. (11/17/23)
	10		at Okla. Christian (11/30/23)
3 PT FG PERCENTAGE	.167	(2-12)	at Ark.-Fort Smith (12/02/23)
	.200	(2-10)	UNION (TN) (11/03/23)
FREE THROWS MADE	7		at Southern Nazarene (11/25/23)
	13		SOUTHWESTERN OKLA. (11/17/23)
FREE THROW ATTEMPTS	7		at Southern Nazarene (11/25/23)
	14		SOUTHWESTERN OKLA. (11/17/23)
FREE THROW PERCENTAGE	.714	(20-28)	UNION (TN) (11/03/23)
	.737	(14-19)	KING (TN) (11/18/23)
REBOUNDS	22		ADAMS ST. (11/05/23)
	27		at Southern Nazarene (11/25/23)
ASSISTS	7		at Ark.-Fort Smith (12/02/23)
	8		at Okla. Christian (11/30/23)
STEALS	3		at Okla. Christian (11/30/23)
	5		UNION (TN) (11/03/23)
BLOCKED SHOTS	0		at Ark.-Fort Smith (12/02/23)
	1		vs CSU Pueblo (11/11/23)
	1		at Okla. Christian (11/30/23)
TURNOVERS	12		ADAMS ST. (11/05/23)
	13		KING (TN) (11/18/23)
FOULS	10		SOUTHWESTERN OKLA. (11/17/23)
	14		ADAMS ST. (11/05/23)

LCU OPPONENT - TEAM GAME HIGHS

POINTS	87		UNION (TN) (11/03/23)
	67		at Southern Nazarene (11/25/23)
	65		at Okla. Christian (11/30/23)
	65		ADAMS ST. (11/05/23)
	62		at Colo. Christian (11/10/23)
FIELD GOALS MADE	28		at Southern Nazarene (11/25/23)
	28		UNION (TN) (11/03/23)
FIELD GOAL ATTEMPTS	63		at Okla. Christian (11/30/23)
	63		at Colo. Christian (11/10/23)
FIELD GOAL PERCENTAGE	.509	(28-55)	at Southern Nazarene (11/25/23)
	.491	(28-57)	UNION (TN) (11/03/23)
3 PT FIELD GOALS MADE	12		UNION (TN) (11/03/23)
	9		at Colo. Christian (11/10/23)
3 PT FG ATTEMPTS	28		at Colo. Christian (11/10/23)
	25		UNION (TN) (11/03/23)
3 PT FG PERCENTAGE	.480	(12-25)	UNION (TN) (11/03/23)
	.471	(8-17)	ADAMS ST. (11/05/23)
FREE THROWS MADE	19		UNION (TN) (11/03/23)
	17		KING (TN) (11/18/23)
FREE THROW ATTEMPTS	29		KING (TN) (11/18/23)
	25		UNION (TN) (11/03/23)
FREE THROW PERCENTAGE	.929	(13-14)	ADAMS ST. (11/05/23)
	.760	(19-25)	UNION (TN) (11/03/23)
REBOUNDS	39		at Colo. Christian (11/10/23)
	38		KING (TN) (11/18/23)
	38		vs CSU Pueblo (11/11/23)
ASSISTS	18		at Okla. Christian (11/30/23)
	15		vs CSU Pueblo (11/11/23)
STEALS	15		SOUTHWESTERN OKLA. (11/17/23)
	12		at Colo. Christian (11/10/23)
BLOCKED SHOTS	5		vs CSU Pueblo (11/11/23)
	4		at Okla. Christian (11/30/23)
	4		ADAMS ST. (11/05/23)
TURNOVERS	20		at Ark.-Fort Smith (12/02/23)
	20		at Southern Nazarene (11/25/23)
FOULS	29		UNION (TN) (11/03/23)
	25		at Colo. Christian (11/10/23)

LCU OPPONENT - TEAM GAME LOWS

POINTS	42		KING (TN) (11/18/23)
	49		at Ark.-Fort Smith (12/02/23)
	54		SOUTHWESTERN OKLA. (11/17/23)
	60		vs CSU Pueblo (11/11/23)
	62		at Colo. Christian (11/10/23)
FIELD GOALS MADE	12		KING (TN) (11/18/23)
	17		at Ark.-Fort Smith (12/02/23)
FIELD GOAL ATTEMPTS	44		at Ark.-Fort Smith (12/02/23)
	51		ADAMS ST. (11/05/23)
	51		KING (TN) (11/18/23)
FIELD GOAL PERCENTAGE	.235	(12-51)	KING (TN) (11/18/23)
	.349	(22-63)	at Colo. Christian (11/10/23)
3 PT FIELD GOALS MADE	1		KING (TN) (11/18/23)
	2		vs CSU Pueblo (11/11/23)
3 PT FG ATTEMPTS	13		KING (TN) (11/18/23)
	17		ADAMS ST. (11/05/23)
	17		at Ark.-Fort Smith (12/02/23)
3 PT FG PERCENTAGE	.077	(1-13)	KING (TN) (11/18/23)
	.111	(2-18)	vs CSU Pueblo (11/11/23)
FREE THROWS MADE	3		at Southern Nazarene (11/25/23)
	5		SOUTHWESTERN OKLA. (11/17/23)
	5		at Okla. Christian (11/30/23)
FREE THROW ATTEMPTS	5		at Southern Nazarene (11/25/23)
	7		SOUTHWESTERN OKLA. (11/17/23)
FREE THROW PERCENTAGE	.455	(5-11)	at Okla. Christian (11/30/23)
	.563	(9-16)	at Colo. Christian (11/10/23)
REBOUNDS	24		at Ark.-Fort Smith (12/02/23)
	26		SOUTHWESTERN OKLA. (11/17/23)
ASSISTS	3		KING (TN) (11/18/23)
	7		at Ark.-Fort Smith (12/02/23)
STEALS	5		KING (TN) (11/18/23)
	6		UNION (TN) (11/03/23)
	6		ADAMS ST. (11/05/23)
	6		at Okla. Christian (11/30/23)
BLOCKED SHOTS	0		at Colo. Christian (11/10/23)
	1		at Southern Nazarene (11/25/23)
	1		at Ark.-Fort Smith (12/02/23)
TURNOVERS	11		at Okla. Christian (11/30/23)
	17		at Colo. Christian (11/10/23)
FOULS	11		at Southern Nazarene (11/25/23)
	16		SOUTHWESTERN OKLA. (11/17/23)

WHERE LCU STATISTICALLY RANKS NATIONALLY

NCAA Division II

LSC LONE STAR CONFERENCE

TEAM

STATISTIC	National Rank	Conference Rank	Value	National Leader	Value	Conference leader	Value
Assist/Turnover Ratio (291 ranked)	134	9	0.77	Jefferson	1.62	Texas Woman's	1.14
Assists Per Game (291 ranked)	145	8	12.8	Tex. A&M Int'l	20.0	Tex. A&M Int'l	20.0
Blocks Per Game (291 ranked)	258	14	1.6	Western Wash.	7.2	Angelo St.	4.8
Field Goal Percentage (291 ranked)	11	1	47.2	Ashland	52.2	Lubbock Christian	47.2
Field Goal Percentage Defense (291 ranked)	156	9	39.7	Saint Rose	27.8	UT Tyler	33.9
Fouls Per Game (291 ranked)	108	6	17.0	Jefferson	9.9	Texas Woman's	14.5
						West Tex. A&M	14.5
Free Throw Attempts Per Game (291 ranked)	48	2	21.67	Fairmont St.	29.00	Tex. A&M Int'l	23.11
Free Throw Percentage (291 ranked)	5	1	82.6	Michigan Tech	85.5	Lubbock Christian	82.6
Free Throws Made Per Game (291 ranked)	7	1	17.89	Union (TN)	19.25	Lubbock Christian	17.89
Rebound Margin (291 ranked)	185	12	-1.3	Saint Rose	16.0	Texas Woman's	5.6
Rebounds (Defensive) Per Game (291 ranked)	181	9	24.9	Pittsburg St.	34.8	Texas Woman's	29.4
Rebounds (Offensive) Per Game (291 ranked)	287	16	6.3	West Virginia St.	23.6	Midwestern St.	17.8
Rebounds Per Game (291 ranked)	278	15	31.22	West Virginia St.	51.50	Okla. Christian	40.33
Scoring Defense (291 ranked)	89	4	61.2	Saint Rose	42.3	UT Tyler	51.1
Scoring Margin (291 ranked)	77	5	7.6	Union (TN)	30.9	UT Tyler	19.9
Scoring Offense (291 ranked)	115	7	68.8	Union (TN)	100.4	Tex. A&M Int'l	89.8
Steals Per Game (291 ranked)	161	10	8.0	Southern Ark.	21.7	Tex. A&M Int'l	17.0
Three Point Attempts Per Game (291 ranked)	283	16	12.2	West Virginia St.	35.6	Tex. A&M Int'l	27.7
Three Point Percentage (291 ranked)	31	1	36.4	Wingate	48.4	Lubbock Christian	36.4
Three Point Percentage Defense (291 ranked)	197	12	32.4	Caldwell	13.3	Western N.M.	21.6
Three Pointers Per Game (291 ranked)	230	14	4.4	Union (TN)	11.4	Tex. A&M Int'l	9.6
Turnover Margin (291 ranked)	116	6	1.33	Southern Ark.	14.71	Tex. A&M Int'l	8.44
Turnovers Forced Per Game (291 ranked)	121	8	18.00	Glenville St.	35.44	Tex. A&M Int'l	30.89
Turnovers Per Game (291 ranked)	134	9	16.7	William Jewell	9.9	Texas Woman's	12.0
Winning Percentage (280 ranked)	55	4	77.8	14 teams tied	100.0	Texas Woman's	90.0

INDIVIDUAL

STATISTIC	Player	Nat. Rank	Conf. Rank	Value	National Leader	Value	Conference Leader	Value
Assist/Turnover Ratio (301 ranked)					Allie Clevenger, Central Mo.	9	Mariah Neal, UT Tyler	3.5
Assists (222 ranked)	Maci Maddox	120	9	27	Morgan Robinson, Jefferson	68	Sawyer Lloyd, Angelo St.	53
	Grace Foster	195	14	23				
Assists Per Game (248 ranked)	Maci Maddox	201	12	3	Morgan Robinson, Jefferson	7.6	Sawyer Lloyd, Angelo St.	5.3
Blocks (215 ranked)	Grace Foster	215	14	6	Gemma Cutler, Simon Fraser	39	Keniah Williams, Angelo St.	26
Blocks Per Game (245 ranked)					Hannah Giddey, Southern Nazarene	4.38	Keniah Williams, Angelo St.	2.6
Double Doubles (28 ranked)					Alisha Little, CSU Pueblo	6	Ashley Ingram, Texas Woman's	5
Field Goal Attempts (250 ranked)	Maci Maddox	65	6	110	Asher Cai, Central Wash.	190	Tayjanna McGhee-Pleasant, Angelo St.	
140								
	Grace Foster	201	18	90				
Field Goal Percentage (248 ranked)	Maci Maddox	97	8	49.1	Gabi Lutchka, Wayne St. (MI)	69.8	Ashley Ingram, Texas Woman's	66.3
Field Goals (235 ranked)	Maci Maddox	41	5	54	Valerie Huerta , Central Wash.	77	Raiana Brown, Tex. A&M Int'l	60
	Grace Foster	136	14	42				
	Audrey Robertson	147	16	41				
Free Throw Attempts (235 ranked)	Grace Foster	14	2	60	Destiny Ryles, Dist. Columbia	85	Ashley Ingram, Texas Woman's	73
Free Throw Percentage (250 ranked)	Grace Foster	19	2	91.7	Reagan Kargo, Limestone	100	Malea Jackson, Tex. A&M Int'l	92.3
Free Throws (226 ranked)	Grace Foster	8	2	55	Ally Gietzel, Concordia-St. Paul	66	Ashley Ingram, Texas Woman's	59
Minutes Per Game (250 ranked)	Maci Maddox	9	1	37.52	Azariah Binford , Bluefield St.	39.99	Maci Maddox, Lubbock Christian	37.52
	Grace Foster	207	6	31.96				
Points Per Game (250 ranked)	Grace Foster	85	4	16.3	Alyssa DeAngelo, Fairmont St.	22.5	Ashley Ingram, Texas Woman's	18.1
	Maci Maddox	175	9	14.6				
Rebounds (244 ranked)	Grace Foster	172	11	56	Emma Wass, Alas. Fairbanks	123	Ashley Ingram, Texas Woman's	88
Rebounds (Defensive) Per Game (244 ranked)	Grace Foster	70	5	6	Grace Bradford, Lake Superior St.	9.7	Brooklin Bain, Okla. Christian	6.8
Rebounds (Offensive) Per Game (249 ranked)					Kamari Thompson, Coker	6.1	Alexus Quaadman, UTPB	4.7
Rebounds Per Game (247 ranked)					Olivia Reed, Colorado Mesa	12.6	Alexus Quaadman, UTPB	10.7
Steals (221 ranked)	Maci Maddox	27	2	23	Haley Meinel, Jefferson	37	Telisha Brown, Tex. A&M Int'l	28
Steals Per Game (247 ranked)	Maci Maddox	70	3	2.56	Emilia Long, Cal Poly Humboldt	4.67	Telisha Brown, Tex. A&M Int'l	3.5
Three Point Attempts (234 ranked)					Jalea Abrams, Queens (NY)	89	Lovisa Hevinder, UT Tyler	54
Three Point Percentage (156 ranked)					Greyson Boone, North Greenville	60.7	Azia Himeur, West Tex. A&M	47.4
Three Pointers (248 ranked)					Harmanie Dominguez, Adams St.	36	Bridgette Tello, Tex. A&M Int'l	22
Three Pointers Per Game (235 ranked)					Corinne Thomas, West Liberty	3.88	Bridgette Tello, Tex. A&M Int'l	2.44
Triple Doubles (1 ranked)					Sawyer Lloyd, Angelo St.	1	Sawyer Lloyd, Angelo St.	1
					Madison Cloonan, Ursuline	1		

Lubbock Christian Overall/Conference Statistics (as of Dec 08, 2023)

All games

	Overall Statistics										Conference Statistics									
SUMMARY	gp-gs	min/g	fg%	3fg%	ft%	r/g	a/g	stl	blk	pts/g	gp-gs	min/g	fg%	3fg%	ft%	r/g	a/g	stl	blk	pts/g
Grace Foster	9-9	31.7	.467	.348	.917	6.2	2.6	4	6	16.3	2-2	32.0	.421	.000	.929	5.5	2.5	2	0	14.5
Kennedy Chappell	9-0	14.4	.545	.143	.733	1.7	0.4	6	0	4.0	2-0	12.0	1.000	1.000	.000	2.0	0.0	0	0	2.5
Maci Maddox	9-9	37.7	.491	.318	.889	4.0	3.0	23	0	14.6	2-2	38.5	.524	.167	.833	3.0	1.0	5	0	14.0
Audrey Robertson	9-8	29.7	.547	.526	.731	3.9	2.1	11	0	12.3	2-2	29.0	.650	.800	.667	4.0	1.0	2	0	19.0
Kimber Mathews	1-0	11.0	.500	1.000	1.000	1.0	0.0	0	0	5.0										
Taylor Allen	2-0	7.0	.571	1.000	.000	1.5	1.0	1	0	4.5	1-0	1.0	.000	.000	.000	0.0	0.0	0	0	0.0
Taylor Thomas	9-1	12.4	.471	.500	.818	1.2	0.6	6	0	3.0	2-0	10.5	.000	.000	.500	1.5	0.0	1	0	0.5
Shaylee Stovall	9-9	26.2	.348	.320	.952	1.1	1.2	10	0	6.7	2-2	30.0	.154	.000	1.000	1.5	0.5	0	0	3.5
Martie McCoy	9-9	19.7	.407	.000	.800	3.6	1.3	4	5	3.3	2-2	19.0	.200	.000	.667	4.0	1.0	1	1	2.0
Audrey Spurgin	9-0	11.6	.458	.000	.611	2.1	0.1	1	1	3.7	2-0	11.0	.400	.000	.750	0.0	0.0	0	0	3.5
Tia Johnson	4-0	5.3	.500	.000	.000	1.3	1.0	0	0	0.5										
Deja Johnson	2-0	8.0	.600	.500	.000	1.0	0.0	1	0	4.0	1-0	1.0	.000	.000	.000	0.0	0.0	0	0	0.0
Reese Schumann	9-0	12.6	.313	.000	.714	2.6	0.8	5	2	2.2	2-0	17.0	.250	.000	.750	5.0	1.5	0	0	4.0
Totals	9		.472	.364	.826	31.2	12.8	72	14	68.8	2		.444	.273	.788	32.5	7.5	11	1	63.5
Opponent	9		.397	.324	.671	32.6	11.4	75	22	61.2	2		.411	.286	.571	28.5	12.5	14	5	57.0

	Overall Statistics								Conference Statistics							
SCORING	fg-fga	fg%	3fg-fga	3fg%	ft-fta	ft%	pts	pts/g	fg-fga	fg%	3fg-fga	3fg%	ft-fta	ft%	pts	pts/g
Grace Foster	42-90	.467	8-23	.348	55-60	.917	147	16.3	8-19	.421	0-4	.000	13-14	.929	29	14.5
Kennedy Chappell	12-22	.545	1-7	.143	11-15	.733	36	4.0	2-2	1.000	1-1	1.000	0-0	.000	5	2.5
Maci Maddox	54-110	.491	7-22	.318	16-18	.889	131	14.6	11-21	.524	1-6	.167	5-6	.833	28	14.0
Audrey Robertson	41-75	.547	10-19	.526	19-26	.731	111	12.3	13-20	.650	4-5	.800	8-12	.667	38	19.0
Kimber Mathews	1-2	.500	1-1	1.000	2-2	1.000	5	5.0								
Taylor Allen	4-7	.571	1-1	1.000	0-0	.000	9	4.5	0-0	.000	0-0	.000	0-0	.000	0	0.0
Taylor Thomas	8-17	.471	2-4	.500	9-11	.818	27	3.0	0-1	.000	0-0	.000	1-2	.500	1	0.5
Shaylee Stovall	16-46	.348	8-25	.320	20-21	.952	60	6.7	2-13	.154	0-6	.000	3-3	1.000	7	3.5
Martie McCoy	11-27	.407	0-3	.000	8-10	.800	30	3.3	1-5	.200	0-0	.000	2-3	.667	4	2.0
Audrey Spurgin	11-24	.458	0-0	.000	11-18	.611	33	3.7	2-5	.400	0-0	.000	3-4	.750	7	3.5
Tia Johnson	1-2	.500	0-1	.000	0-0	.000	2	0.5								
Deja Johnson	3-5	.600	2-4	.500	0-0	.000	8	4.0	0-0	.000	0-0	.000	0-0	.000	0	0.0
Reese Schumann	5-16	.313	0-0	.000	10-14	.714	20	2.2	1-4	.250	0-0	.000	6-8	.750	8	4.0
Totals	209-443	.472	40-110	.364	161-195	.826	619	68.8	40-90	.444	6-22	.273	41-52	.788	127	63.5
Opponent	199-501	.397	57-176	.324	96-143	.671	551	61.2	44-107	.411	10-35	.286	16-28	.571	114	57.0

	Overall Statistics									Conference Statistics								
TOTALS	o-reb	d-reb	total	pf	fo	a	to	a/to	hi pts	o-reb	d-reb	total	pf	fo	a	to	a/to	hi pts
Grace Foster	2	54	56	16	0	23	37	0.6	28	0	11	11	3	0	5	6	0.8	17
Kennedy Chappell	3	12	15	10	0	4	6	0.7	10	0	4	4	2	0	0	2	0.0	5
Maci Maddox	6	30	36	18	0	27	25	1.1	20	1	5	6	5	0	2	7	0.3	14
Audrey Robertson	5	30	35	17	0	19	18	1.1	20	2	6	8	6	0	2	2	1.0	20
Kimber Mathews	1	0	1	3	0	0	0	0.0	5									
Taylor Allen	2	1	3	0	0	2	0	0.0	9	0	0	0	0	0	0	0	0.0	0
Taylor Thomas	3	8	11	14	1	5	9	0.6	9	1	2	3	4	0	0	2	0.0	1
Shaylee Stovall	3	7	10	14	0	11	10	1.1	14	1	2	3	5	0	1	5	0.2	4
Martie McCoy	6	26	32	25	0	12	14	0.9	6	3	5	8	5	0	2	3	0.7	2
Audrey Spurgin	6	13	19	13	0	1	6	0.2	8	0	0	0	0	0	0	0	0.0	5
Tia Johnson	0	5	5	3	0	4	5	0.8	2									
Deja Johnson	0	2	2	3	0	0	1	0.0	8	0	0	0	0	0	0	0	0.0	0
Reese Schumann	11	12	23	17	1	7	7	1.0	5	4	6	10	8	1	3	3	1.0	5
Totals	57	224	281	153	2	115	150	0.8	82	17	48	65	38	1	15	33	0.5	69
Opponent	103	190	293	183	2	103	162	0.6	87	20	37	57	43	1	25	31	0.8	65

Lubbock Christian Season/Career Statistics (as of Dec 08, 2023)

All games

	SEASON STATISTICS										CAREER STATISTICS									
SUMMARY	gp-gs	min/g	fg%	3fg%	ft%	r/g	a/g	stl	blk	pts/g	gp-gs	min/g	fg%	3fg%	ft%	r/g	a/g	stl	blk	pts/g
Grace Foster	9-9	31.7	.467	.348	.917	6.2	2.6	4	6	16.3	79-44	25.0	.472	.353	.893	6.1	1.4	37	60	12.4
Kennedy Chappell	9-0	14.4	.545	.143	.733	1.7	0.4	6	0	4.0	9-0	14.4	.545	.143	.733	1.7	0.4	6	0	4.0
Maci Maddox	9-9	37.7	.491	.318	.889	4.0	3.0	23	0	14.6	90-44	23.1	.441	.367	.823	2.0	2.2	117	5	6.8
Audrey Robertson	9-8	29.7	.547	.526	.731	3.9	2.1	11	0	12.3	99-46	21.6	.437	.303	.775	2.7	1.7	89	13	6.7
Kimber Mathews	1-0	11.0	.500	1.000	1.000	1.0	0.0	0	0	5.0	1-0	11.0	.500	1.000	1.000	1.0	0.0	0	0	5.0
Taylor Allen	2-0	7.0	.571	1.000	.000	1.5	1.0	1	0	4.5	2-0	7.0	.571	1.000	.000	1.5	1.0	1	0	4.5
Taylor Thomas	9-1	12.4	.471	.500	.818	1.2	0.6	6	0	3.0	34-1	9.6	.458	.200	.882	0.9	0.4	16	3	2.6
Shaylee Stovall	9-9	26.2	.348	.320	.952	1.1	1.2	10	0	6.7	87-45	16.7	.389	.398	.830	0.9	0.7	39	0	4.3
Martie McCoy	9-9	19.7	.407	.000	.800	3.6	1.3	4	5	3.3	44-27	16.8	.383	.273	.796	2.7	0.9	17	11	3.4
Audrey Spurgin	9-0	11.6	.458	.000	.611	2.1	0.1	1	1	3.7	52-0	7.3	.382	.000	.650	1.5	0.1	5	5	2.5
Tia Johnson	4-0	5.3	.500	.000	.000	1.3	1.0	0	0	0.5	15-0	4.9	.320	.182	1.000	1.1	0.5	5	0	1.4
Deja Johnson	2-0	8.0	.600	.500	.000	1.0	0.0	1	0	4.0	13-0	5.8	.500	.333	.875	1.1	0.5	4	0	2.0
Reese Schumann	9-0	12.6	.313	.000	.714	2.6	0.8	5	2	2.2	56-1	13.1	.493	.000	.584	3.8	0.4	21	43	3.6

SCORING	fg-fga	fg%	3fg-fga	3fg%	ft-fta	ft%	pts	pts/g	fg-fga	fg%	3fg-fga	3fg%	ft-fta	ft%	pts	pts/g
Grace Foster	42-90	.467	8-23	.348	55-60	.917	147	16.3	326-690	.472	78-221	.353	251-281	.893	981	12.4
Kennedy Chappell	12-22	.545	1-7	.143	11-15	.733	36	4.0	12-22	.545	1-7	.143	11-15	.733	36	4.0
Maci Maddox	54-110	.491	7-22	.318	16-18	.889	131	14.6	241-547	.441	51-139	.367	79-96	.823	612	6.8
Audrey Robertson	41-75	.547	10-19	.526	19-26	.731	111	12.3	225-515	.437	46-152	.303	165-213	.775	661	6.7
Kimber Mathews	1-2	.500	1-1	1.000	2-2	1.000	5	5.0	1-2	.500	1-1	1.000	2-2	1.000	5	5.0
Taylor Allen	4-7	.571	1-1	1.000	0-0	.000	9	4.5	4-7	.571	1-1	1.000	0-0	.000	9	4.5
Taylor Thomas	8-17	.471	2-4	.500	9-11	.818	27	3.0	27-59	.458	3-15	.200	30-34	.882	87	2.6
Shaylee Stovall	16-46	.348	8-25	.320	20-21	.952	60	6.7	107-275	.389	66-166	.398	93-112	.830	373	4.3
Martie McCoy	11-27	.407	0-3	.000	8-10	.800	30	3.3	51-133	.383	9-33	.273	39-49	.796	150	3.4
Audrey Spurgin	11-24	.458	0-0	.000	11-18	.611	33	3.7	39-102	.382	0-1	.000	52-80	.650	130	2.5
Tia Johnson	1-2	.500	0-1	.000	0-0	.000	2	0.5	8-25	.320	2-11	.182	3-3	1.000	21	1.4
Deja Johnson	3-5	.600	2-4	.500	0-0	.000	8	4.0	8-16	.500	3-9	.333	7-8	.875	26	2.0
Reese Schumann	5-16	.313	0-0	.000	10-14	.714	20	2.2	75-152	.493	0-0	.000	52-89	.584	202	3.6

TOTALS	o-reb	d-reb	t-reb	pf	fo	ast	to	a/to	o-reb	d-reb	t-reb	pf	fo	ast	to	a/to
Grace Foster	2	54	56	16	0	23	37	0.6	79	402	481	144	2	114	165	0.7
Kennedy Chappell	3	12	15	10	0	4	6	0.7	3	12	15	10	0	4	6	0.7
Maci Maddox	6	30	36	18	0	27	25	1.1	25	157	182	69	0	202	142	1.4
Audrey Robertson	5	30	35	17	0	19	18	1.1	82	187	269	147	2	168	134	1.3
Kimber Mathews	1	0	1	3	0	0	0	0.0	1	0	1	3	0	0	0	0.0
Taylor Allen	2	1	3	0	0	2	0	0.0	2	1	3	0	0	2	0	0.0
Taylor Thomas	3	8	11	14	1	5	9	0.6	4	28	32	40	1	13	31	0.4
Shaylee Stovall	3	7	10	14	0	11	10	1.1	15	66	81	86	0	62	57	1.1
Martie McCoy	6	26	32	25	0	12	14	0.9	23	94	117	102	3	38	41	0.9
Audrey Spurgin	6	13	19	13	0	1	6	0.2	24	52	76	66	0	5	30	0.2
Tia Johnson	0	5	5	3	0	4	5	0.8	2	15	17	13	0	7	8	0.9
Deja Johnson	0	2	2	3	0	0	1	0.0	4	10	14	6	0	6	3	2.0
Reese Schumann	11	12	23	17	1	7	7	1.0	72	139	211	113	3	21	64	0.3

LCU - INDIVIDUAL GAME HIGHS

Points	28		Grace Foster vs Adams St. (11/05/23)
	24		Grace Foster vs CSU Pueblo (11/11/23)
	22		Grace Foster at Southern Nazarene (11/25/23)
	20		Audrey Robertson at Okla. Christian (11/30/23)
	20		Maci Maddox vs CSU Pueblo (11/11/23)
Field Goals Made	8		Audrey Robertson at Okla. Christian (11/30/23)
	8		Grace Foster at Southern Nazarene (11/25/23)
	8		Maci Maddox vs Union (TN) (11/03/23)
Field Goal Att.	18		Maci Maddox vs CSU Pueblo (11/11/23)
	14		Grace Foster at Southern Nazarene (11/25/23)
	14		Maci Maddox at Southern Nazarene (11/25/23)
	14		Maci Maddox at Colo. Christian (11/10/23)
	14		Grace Foster vs Adams St. (11/05/23)
FG Pct (min 5 made)	.750	(6-8)	Maci Maddox vs King (TN) (11/18/23)
	.750	(6-8)	Audrey Robertson vs Southwestern Okla. (11/17/23)
3-Point FG Made	3		Grace Foster at Southern Nazarene (11/25/23)
	3		Grace Foster vs Adams St. (11/05/23)
3-Point FG Att.	6		Grace Foster vs Adams St. (11/05/23)
	5		Maci Maddox vs CSU Pueblo (11/11/23)
3-Pt FG Pct (min 2 made)	1.000	(2-2)	Audrey Robertson at Okla. Christian (11/30/23)
	1.000	(2-2)	Audrey Robertson at Colo. Christian (11/10/23)
Free Throws Made	13		Grace Foster vs CSU Pueblo (11/11/23)
	13		Grace Foster vs Adams St. (11/05/23)
Free Throw Att.	13		Grace Foster vs CSU Pueblo (11/11/23)
	13		Grace Foster vs Adams St. (11/05/23)
FT Pct (min 3 made)	1.000	(13-13)	Grace Foster vs CSU Pueblo (11/11/23)
	1.000	(13-13)	Grace Foster vs Adams St. (11/05/23)
	1.000	(8-8)	Shaylee Stovall vs Adams St. (11/05/23)
	1.000	(4-4)	Grace Foster at Ark.-Fort Smith (12/02/23)
	1.000	(4-4)	Shaylee Stovall at Southern Nazarene (11/25/23)
	1.000	(4-4)	Grace Foster vs Southwestern Okla. (11/17/23)
	1.000	(4-4)	Maci Maddox vs CSU Pueblo (11/11/23)
	1.000	(4-4)	Maci Maddox at Colo. Christian (11/10/23)
	1.000	(3-3)	Grace Foster at Southern Nazarene (11/25/23)
Rebounds	9		Grace Foster at Okla. Christian (11/30/23)
	9		Grace Foster vs Southwestern Okla. (11/17/23)
Assists	6		Audrey Robertson vs Southwestern Okla. (11/17/23)
	5		Maci Maddox at Southern Nazarene (11/25/23)
	5		Maci Maddox vs CSU Pueblo (11/11/23)
Steals	5		Maci Maddox at Ark.-Fort Smith (12/02/23)
	5		Maci Maddox vs CSU Pueblo (11/11/23)
Blocked Shots	2		Grace Foster at Southern Nazarene (11/25/23)
	1		Martie McCoy at Okla. Christian (11/30/23)
	1		Reese Schumann vs King (TN) (11/18/23)
	1		Martie McCoy vs King (TN) (11/18/23)
	1		Martie McCoy vs Southwestern Okla. (11/17/23)
	1		Grace Foster vs Southwestern Okla. (11/17/23)
	1		Grace Foster vs CSU Pueblo (11/11/23)
	1		Reese Schumann at Colo. Christian (11/10/23)
	1		Audrey Spurgin at Colo. Christian (11/10/23)
	1		Martie McCoy vs Adams St. (11/05/23)
	1		Grace Foster vs Adams St. (11/05/23)
	1		Grace Foster vs Union (TN) (11/03/23)
	1		Martie McCoy vs Union (TN) (11/03/23)
Turnovers	8		Grace Foster vs Union (TN) (11/03/23)
	7		Grace Foster at Colo. Christian (11/10/23)
Fouls	5		Reese Schumann at Okla. Christian (11/30/23)
	5		Taylor Thomas vs Union (TN) (11/03/23)
Minutes	45		Maci Maddox at Colo. Christian (11/10/23)
	40		Maci Maddox at Ark.-Fort Smith (12/02/23)
	40		Maci Maddox at Southern Nazarene (11/25/23)
	40		Audrey Robertson at Colo. Christian (11/10/23)
	40		Maci Maddox vs Adams St. (11/05/23)

OPPONENT - INDIVIDUAL GAME HIGHS

Points	24		Leilani Love vs CSU Pueblo (11/11/23)
	21		Lauryn Reither at Southern Nazarene (11/25/23)
	19		Nicole Bowlin at Colo. Christian (11/10/23)
	19		Macey Lee vs Union (TN) (11/03/23)
	18		Shanique Lucas vs Union (TN) (11/03/23)
Field Goals Made	9		Lauryn Reither at Southern Nazarene (11/25/23)
	8		Hannah Giddey at Southern Nazarene (11/25/23)
	8		Leilani Love vs CSU Pueblo (11/11/23)
	8		Macey Lee vs Union (TN) (11/03/23)
Field Goal Att.	15		Averi Zinn vs Southwestern Okla. (11/17/23)
	15		Maggie Hutka at Colo. Christian (11/10/23)
FG Pct (min 5 made)	.800	(8-10)	Leilani Love vs CSU Pueblo (11/11/23)
	.800	(8-10)	Macey Lee vs Union (TN) (11/03/23)
3-Point FG Made	5		Lauren West vs Union (TN) (11/03/23)
	3		Lauryn Reither at Southern Nazarene (11/25/23)
	3		Nicole Bowlin at Colo. Christian (11/10/23)
	3		Harmanie Dominguez vs Adams St. (11/05/23)
	3		Leah Cauble vs Union (TN) (11/03/23)
	3		Macey Lee vs Union (TN) (11/03/23)
3-Point FG Att.	11		Maggie Phipps at Colo. Christian (11/10/23)
	9		Averi Zinn vs Southwestern Okla. (11/17/23)
	9		Lauren West vs Union (TN) (11/03/23)
3-Pt FG Pct (min 2 made)	.750	(3-4)	Lauryn Reither at Southern Nazarene (11/25/23)
	.750	(3-4)	Harmanie Dominguez vs Adams St. (11/05/23)
	.750	(3-4)	Macey Lee vs Union (TN) (11/03/23)
Free Throws Made	9		Shanique Lucas vs Union (TN) (11/03/23)
	8		Leilani Love vs CSU Pueblo (11/11/23)
Free Throw Att.	10		Leilani Love vs CSU Pueblo (11/11/23)
	10		Shanique Lucas vs Union (TN) (11/03/23)
FT Pct (min 3 made)	1.000	(6-6)	Brianna Dunbar vs King (TN) (11/18/23)
	1.000	(4-4)	Elaina Watson vs Adams St. (11/05/23)
	1.000	(3-3)	Emily Monaghan at Southern Nazarene (11/25/23)
Rebounds	12		Hailey Grant vs Southwestern Okla. (11/17/23)
	10		Brooklin Bain at Okla. Christian (11/30/23)
Assists	8		Tomia Johnson vs CSU Pueblo (11/11/23)
	6		Lauryn Reither at Southern Nazarene (11/25/23)
Steals	5		Hannah Boyett at Ark.-Fort Smith (12/02/23)
	4		Lauryn Reither at Southern Nazarene (11/25/23)
Blocked Shots	3		Alisha Little vs CSU Pueblo (11/11/23)
	2		Asiyha Smith at Okla. Christian (11/30/23)
	2		Christabel Longe vs Adams St. (11/05/23)
Turnovers	6		Autumn Watts vs CSU Pueblo (11/11/23)
	5		Lauryn Reither at Southern Nazarene (11/25/23)
Fouls	5		Daijah Torns at Okla. Christian (11/30/23)
	5		Tomia Johnson vs CSU Pueblo (11/11/23)

DOUBLE-DOUBLES

GAME BY GAME SPECIALTY STATS

Opponent	T/O	2ndCh	Paint	FastB	Bench	Ties	Leads	WL	Score	Leads overcome
Union (TN)	20	9	48	6	26	0	0	L	78-87	lost 4 1st-08:57
Adams St.	20	0	16	8	5	1	4	W	69-65	trailed by 6 1st-07:26
Colo. Christian	18	5	28	5	16	3	2	W	67-62	trailed by 8 1st-02:48
CSU Pueblo	18	8	30	9	14	0	0	W	71-60	
Southwestern Okla.	18	6	30	2	9	0	0	W	61-54	
King (TN)	27	9	36	10	44	0	2	W	82-42	trailed by 2 1st-08:45
Southern Nazarene	18	3	26	3	8	1	0	L	64-67	
Okla. Christian	14	10	32	5	13	2	2	W	69-65	trailed by 4 1st-09:03
Ark.-Fort Smith	16	4	32	1	8	4	6	W	58-49	trailed by 2 1st-09:18
Totals	169	54	278	49	143	11	16			
Average/Game	18.8	6.0	30.9	5.4	15.9	1.2	1.8			
Opponent	138	86	228	39	189	12	12			
Average/Game	15.3	9.6	25.3	4.3	21.0	1.3	1.3			

CAREER STATISTICS

ALLEN, Taylor

				Field Goals		3-Point		F-Throws		Rebounds									Scoring	
SEASON	TEAM	GP-GS	MIN/AVG	FG-FGA	FG%	3FG-3FGA	3FG%	FT-FTA	FT%	OFF	DEF	TOT	AVG	PF-FO	A	TO	BLK	STL	PTS	AVG
2023-24	LCU	2-0	14/7.1	4-7	.571	1-1	1.000	0-0	.000	2	1	3	1.5	0-0	2	0	0	1	9	4.5
TOTAL		**2-0**	**14/7.1**	**4-7**	**.571**	**1-1**	**1.000**	**0-0**	**.000**	**2**	**1**	**3**	**1.5**	**0-0**	**2**	**0**	**0**	**1**	**9**	**4.5**

Single Game Highs

Statistic	Value	
Points	9	vs King (TN) 11/18/23
Rebounds	3	vs King (TN) 11/18/23
Assists	2	vs King (TN) 11/18/23
Steals	1	vs King (TN) 11/18/23
FG Made	4	vs King (TN) 11/18/23
FG Attempts	7	vs King (TN) 11/18/23
3FG Made	1	vs King (TN) 11/18/23
3FG Attempts	1	vs King (TN) 11/18/23

CHAPPELL, Kennedy

				Field Goals		3-Point		F-Throws		Rebounds									Scoring	
SEASON	TEAM	GP-GS	MIN/AVG	FG-FGA	FG%	3FG-3FGA	3FG%	FT-FTA	FT%	OFF	DEF	TOT	AVG	PF-FO	A	TO	BLK	STL	PTS	AVG
2023-24	LCU	9-0	126/14.0	12-22	.545	1-7	.143	11-15	.733	3	12	15	1.7	10-0	4	6	0	6	36	4.0
TOTAL		**9-0**	**126/14.0**	**12-22**	**.545**	**1-7**	**.143**	**11-15**	**.733**	**3**	**12**	**15**	**1.7**	**10-0**	**4**	**6**	**0**	**6**	**36**	**4.0**

Single Game Highs

Statistic	Value	
Points	10	at Colo. Christian 11/10/23
Rebounds	3	at Colo. Christian 11/10/23, vs King (TN) 11/18/23
Assists	1	4 times
Steals	2	vs King (TN) 11/18/23, at Southern Nazarene 11/25/23
FG Made	3	at Colo. Christian 11/10/23
FG Attempts	6	vs King (TN) 11/18/23
3FG Made	1	at Okla. Christian 11/30/23
3FG Attempts	2	vs Union (TN) 11/03/23, vs King (TN) 11/18/23
FT Made	6	vs Union (TN) 11/03/23
FT Attempts	7	vs Union (TN) 11/03/23

FOSTER, Grace

				Field Goals		3-Point		F-Throws		Rebounds									Scoring	
SEASON	TEAM	GP-GS	MIN/AVG	FG-FGA	FG%	3FG-3FGA	3FG%	FT-FTA	FT%	OFF	DEF	TOT	AVG	PF-FO	A	TO	BLK	STL	PTS	AVG
2021-22	LCU	35-0	549/15.7	95-189	.503	23-70	.329	46-57	.807	29	85	114	3.3	57-1	25	41	28	11	259	7.4
2022-23	LCU	35-35	1143/32.7	189-411	.460	47-128	.367	150-164	.915	48	263	311	8.9	71-1	66	87	26	22	575	16.4
2023-24	LCU	9-9	288/32.0	42-90	.467	8-23	.348	55-60	.917	2	54	56	6.2	16-0	23	37	6	4	147	16.3
TOTAL		**79-44**	**1979/25.1**	**326-690**	**.472**	**78-221**	**.353**	**251-281**	**.893**	**79**	**402**	**481**	**6.1**	**144-2**	**114**	**165**	**60**	**37**	**981**	**12.4**

Single Game Highs

Statistic	Value	
Points	36	vs Missouri Western 11/06/22
Rebounds	17	vs Angelo St. 02/02/23
Assists	7	vs St. Mary's (TX) 02/18/23
Steals	2	7 times
Blocks	6	at Tex. A&M-Commerce 01/13/22
FG Made	13	vs Missouri Western 11/06/22
FG Attempts	20	vs Mo. Southern St. 11/05/22, vs Missouri Western 11/06/22
3FG Made	4	vs Missouri Western 11/06/22
3FG Attempts	8	vs Western N.M. 01/14/23
FT Made	13	vs Adams St. 11/05/23, vs CSU Pueblo 11/11/23
FT Attempts	13	vs Adams St. 11/05/23, vs CSU Pueblo 11/11/23

JOHNSON, Deja

				Field Goals		3-Point		F-Throws		Rebounds									Scoring	
SEASON	TEAM	GP-GS	MIN/AVG	FG-FGA	FG%	3FG-3FGA	3FG%	FT-FTA	FT%	OFF	DEF	TOT	AVG	PF-FO	A	TO	BLK	STL	PTS	AVG
2022-23	LCU	11-0	62/5.6	4-10	.400	1-5	.200	7-8	.875	4	8	12	1.1	3-0	6	2	0	3	16	1.5
2023-24	LCU	2-0	16/7.8	3-5	.600	2-4	.500	0-0	.000	0	2	2	1.0	3-0	0	1	0	1	8	4.0
TOTAL		**13-0**	**78/6.0**	**7-15**	**.467**	**3-9**	**.333**	**7-8**	**.875**	**4**	**10**	**14**	**1.1**	**6-0**	**6**	**3**	**0**	**4**	**24**	**1.8**

Single Game Highs

Statistic	Value	
Points	8	vs King (TN) 11/18/23
Rebounds	3	vs Cameron 12/30/22
Assists	2	vs Cameron 12/30/22
Steals	1	4 times
FG Made	3	vs King (TN) 11/18/23
FG Attempts	5	vs King (TN) 11/18/23
3FG Made	2	vs King (TN) 11/18/23
3FG Attempts	4	vs King (TN) 11/18/23
FT Made	4	vs Colo. Christian 11/11/22
FT Attempts	4	vs Colo. Christian 11/11/22

JOHNSON, Tia

				Field Goals		3-Point		F-Throws		Rebounds									Scoring	
SEASON	TEAM	GP-GS	MIN/AVG	FG-FGA	FG%	3FG-3FGA	3FG%	FT-FTA	FT%	OFF	DEF	TOT	AVG	PF-FO	A	TO	BLK	STL	PTS	AVG
2022-23	LCU	11-0	54/4.9	7-23	.304	2-10	.200	3-3	1.000	2	10	12	1.1	10-0	3	3	0	5	19	1.7
2023-24	LCU	4-0	22/5.6	1-2	.500	0-1	.000	0-0	.000	0	5	5	1.3	3-0	4	5	0	0	2	0.5
TOTAL		**15-0**	**76/5.1**	**8-25**	**.320**	**2-11**	**.182**	**3-3**	**1.000**	**2**	**15**	**17**	**1.1**	**13-0**	**7**	**8**	**0**	**5**	**21**	**1.4**

Single Game Highs

Statistic	Value	
Points	5	vs Tex. Permian Basin 02/04/23
Rebounds	5	vs King (TN) 11/18/23
Assists	3	vs King (TN) 11/18/23
Steals	2	vs St. Edward's 02/16/23
FG Made	2	at Midwestern St. 01/26/23, vs Tex. Permian Basin 02/04/23
FG Attempts	5	at Midwestern St. 01/26/23, vs Tex. Permian Basin 02/04/23
3FG Made	1	vs Tex. Permian Basin 02/04/23, vs Ark.-Fort Smith 12/03/22
3FG Attempts	2	vs Tex. Permian Basin 02/04/23, vs Ark.-Fort Smith 12/03/22
FT Made	2	vs St. Edward's 02/16/23
FT Attempts	2	vs St. Edward's 02/16/23

MADDOX, Maci

				Field Goals		3-Point		F-Throws		Rebounds									Scoring	
SEASON	TEAM	GP-GS	MIN/AVG	FG-FGA	FG%	3FG-3FGA	3FG%	FT-FTA	FT%	OFF	DEF	TOT	AVG	PF-FO	A	TO	BLK	STL	PTS	AVG
2020-21	LCU	15-0	98/6.6	13-25	.520	3-8	.375	3-3	1.000	3	6	9	0.6	5-0	8	7	0	13	32	2.1
2021-22	LCU	31-0	356/11.5	26-63	.413	10-21	.476	7-7	1.000	2	12	14	0.5	10-0	21	17	1	16	69	2.2
2022-23	LCU	35-35	1284/36.7	148-349	.424	31-88	.352	53-68	.779	14	109	123	3.5	36-0	146	93	4	65	380	10.9
2023-24	LCU	9-9	338/37.5	54-110	.491	7-22	.318	16-18	.889	6	30	36	4.0	18-0	27	25	0	23	131	14.6
TOTAL		**90-44**	**2075/23.1**	**241-547**	**.441**	**51-139**	**.367**	**79-96**	**.823**	**25**	**157**	**182**	**2.0**	**69-0**	**202**	**142**	**5**	**117**	**612**	**6.8**

Single Game Highs

Statistic	Value	
Points	20	vs CSU Pueblo 11/11/23
Rebounds	8	vs Mont. St. Billings 12/17/22
Assists	9	at Tex. A&M-Kingsville 12/10/22
Steals	5	at Texas Woman's 01/21/23, vs CSU Pueblo 11/11/23, at Ark.-Fort Smith 12/02/23
Blocks	1	5 times
FG Made	8	vs Okla. Christian 12/01/22, at West Tex. A&M 02/23/23, vs Union (TN) 11/03/23
FG Attempts	19	at Tex. A&M Int'l 12/08/22
3FG Made	4	at UT Tyler 01/19/23
3FG Attempts	7	at UT Tyler 01/19/23
FT Made	8	vs Texas Woman's 03/10/23
FT Attempts	9	vs Texas Woman's 03/10/23

MATHEWS, Kimber

				Field Goals		3-Point		F-Throws		Rebounds									Scoring	
SEASON	TEAM	GP-GS	MIN/AVG	FG-FGA	FG%	3FG-3FGA	3FG%	FT-FTA	FT%	OFF	DEF	TOT	AVG	PF-FO	A	TO	BLK	STL	PTS	AVG
2023-24	LCU	1-0	11/11.0	1-2	.500	1-1	1.000	2-2	1.000	1	0	1	1.0	3-0	0	0	0	0	5	5.0
TOTAL		**1-0**	**11/11.0**	**1-2**	**.500**	**1-1**	**1.000**	**2-2**	**1.000**	**1**	**0**	**1**	**1.0**	**3-0**	**0**	**0**	**0**	**0**	**5**	**5.0**

Single Game Highs

Statistic	Value	
Points	5	vs King (TN) 11/18/23
Rebounds	1	vs King (TN) 11/18/23
FG Made	1	vs King (TN) 11/18/23
FG Attempts	2	vs King (TN) 11/18/23
3FG Made	1	vs King (TN) 11/18/23
3FG Attempts	1	vs King (TN) 11/18/23
FT Made	2	vs King (TN) 11/18/23
FT Attempts	2	vs King (TN) 11/18/23

MCCOY, Martie

				Field Goals		3-Point		F-Throws		Rebounds									Scoring	
SEASON	TEAM	GP-GS	MIN/AVG	FG-FGA	FG%	3FG-3FGA	3FG%	FT-FTA	FT%	OFF	DEF	TOT	AVG	PF-FO	A	TO	BLK	STL	PTS	AVG
2022-23	LCU	35-18	562/16.1	40-106	.377	9-30	.300	31-39	.795	17	68	85	2.4	77-3	26	27	6	13	120	3.4
2023-24	LCU	9-9	178/19.8	11-27	.407	0-3	.000	8-10	.800	6	26	32	3.6	25-0	12	14	5	4	30	3.3
TOTAL		**44-27**	**740/16.8**	**51-133**	**.383**	**9-33**	**.273**	**39-49**	**.796**	**23**	**94**	**117**	**2.7**	**102-3**	**38**	**41**	**11**	**17**	**150**	**3.4**

Single Game Highs

Statistic	Value	
Points	16	at West Tex. A&M 02/23/23
Rebounds	7	vs Missouri Western 11/06/22
Assists	4	vs Union (TN) 11/03/23, vs King (TN) 11/18/23
Steals	3	vs Black Hills St. 03/11/23
Blocks	2	vs St. Mary's (TX) 02/18/23
FG Made	6	at West Tex. A&M 02/23/23
FG Attempts	9	vs West Tex. A&M 02/25/23
3FG Made	2	at West Tex. A&M 02/23/23
3FG Attempts	3	at Midwestern St. 01/26/23, vs Angelo St. 02/02/23, vs UT Tyler 03/13/23
FT Made	5	vs Angelo St. 02/02/23
FT Attempts	6	vs Angelo St. 02/02/23

ROBERTSON, Audrey

				Field Goals		3-Point		F-Throws		Rebounds									Scoring	
SEASON	TEAM	GP-GS	MIN/AVG	FG-FGA	FG%	3FG-3FGA	3FG%	FT-FTA	FT%	OFF	DEF	TOT	AVG	PF-FO	A	TO	BLK	STL	PTS	AVG
2020-21	LCU	20-0	177/8.9	12-33	.364	3-14	.214	7-9	.778	17	7	24	1.2	14-0	11	12	0	9	34	1.7
2021-22	LCU	35-3	577/16.5	52-126	.413	9-37	.243	39-53	.736	20	25	45	1.3	49-0	35	27	6	25	152	4.3
2022-23	LCU	35-35	1115/31.9	120-281	.427	24-82	.293	100-125	.800	40	125	165	4.7	67-2	103	77	7	44	364	10.4
2023-24	LCU	9-8	268/29.8	41-75	.547	10-19	.526	19-26	.731	5	30	35	3.9	17-0	19	18	0	11	111	12.3
TOTAL		**99-46**	**2137/21.6**	**225-515**	**.437**	**46-152**	**.303**	**165-213**	**.775**	**82**	**187**	**269**	**2.7**	**147-2**	**168**	**134**	**13**	**89**	**661**	**6.7**

Single Game Highs

Statistic	Value	
Points	20	at Okla. Christian 11/30/23
Rebounds	12	at Angelo St. 01/07/23
Assists	6	at UT Tyler 01/02/21, vs Colo. Christian 11/11/22, vs Southwestern Okla. 11/17/23
Steals	4	vs Okla. Christian 12/01/22, vs Colo. Christian 11/11/22
Blocks	2	at Southwestern Okla. 11/21/22, at Eastern N.M. 02/11/23
FG Made	8	at Okla. Christian 11/30/23
FG Attempts	12	at Tex. Permian Basin 01/05/23, vs Angelo St. 02/02/23
3FG Made	3	vs Eastern N.M. 01/12/23, vs Tex. Permian Basin 02/04/23
3FG Attempts	6	vs UT Tyler 03/13/23
FT Made	8	vs Ark.-Fort Smith 03/01/22
FT Attempts	10	vs Ark.-Fort Smith 03/01/22

SCHUMANN, Reese

				Field Goals		3-Point		F-Throws		Rebounds									Scoring	
SEASON	TEAM	GP-GS	MIN/AVG	FG-FGA	FG%	3FG-3FGA	3FG%	FT-FTA	FT%	OFF	DEF	TOT	AVG	PF-FO	A	TO	BLK	STL	PTS	AVG
2021-22	LCU	12-0	64/5.4	5-12	.417	0-0	.000	3-6	.500	9	13	22	1.8	9-0	0	3	2	0	13	1.1
2022-23	LCU	35-1	556/15.9	65-124	.524	0-0	.000	39-69	.565	52	114	166	4.7	87-2	14	54	39	16	169	4.8
2023-24	LCU	9-0	115/12.7	5-16	.313	0-0	.000	10-14	.714	11	12	23	2.6	17-1	7	7	2	5	20	2.2
TOTAL		**56-1**	**735/13.1**	**75-152**	**.493**	**0-0**	**.000**	**52-89**	**.584**	**72**	**139**	**211**	**3.8**	**113-3**	**21**	**64**	**43**	**21**	**202**	**3.6**

Single Game Highs

Statistic	Value	
Points	14	at Cameron 01/28/23
Rebounds	10	at Tex. A&M Int'l 12/08/22
Assists	2	at Tex. A&M-Kingsville 12/10/22, at Western N.M. 02/09/23, at Ark.-Fort Smith 12/02/23
Steals	2	4 times
Blocks	6	vs Western N.M. 01/14/23
FG Made	7	at Cameron 01/28/23
FG Attempts	8	vs Western N.M. 01/14/23, at Cameron 01/28/23
FT Made	3	4 times
FT Attempts	6	vs Midwestern St. 01/01/23

SPURGIN, Audrey

				Field Goals		3-Point		F-Throws		Rebounds									Scoring	
SEASON	TEAM	GP-GS	MIN/AVG	FG-FGA	FG%	3FG-3FGA	3FG%	FT-FTA	FT%	OFF	DEF	TOT	AVG	PF-FO	A	TO	BLK	STL	PTS	AVG
2021-22	LCU	14-0	67/4.8	4-17	.235	0-0	.000	10-15	.667	1	13	14	1.0	14-0	0	9	1	2	18	1.3
2022-23	LCU	29-0	207/7.1	24-61	.393	0-1	.000	31-47	.660	17	26	43	1.5	39-0	4	15	3	2	79	2.7
2023-24	LCU	9-0	102/11.4	11-24	.458	0-0	.000	11-18	.611	6	13	19	2.1	13-0	1	6	1	1	33	3.7
TOTAL		**52-0**	**376/7.2**	**39-102**	**.382**	**0-1**	**.000**	**52-80**	**.650**	**24**	**52**	**76**	**1.5**	**66-0**	**5**	**30**	**5**	**5**	**130**	**2.5**

Single Game Highs

Statistic	Value	
Points	12	vs Texas Woman's 03/04/23
Rebounds	6	vs Southwestern Okla. 11/17/23
Assists	1	5 times
Steals	2	vs Minn.-Crookston 11/25/21
Blocks	1	5 times
FG Made	3	vs Cameron 12/30/22, vs Western N.M. 01/14/23, vs Texas Woman's 03/04/23
FG Attempts	5	5 times
3FG Attempts	1	vs Western Colo. 11/27/22
FT Made	6	vs Texas Woman's 03/04/23
FT Attempts	6	4 times

STOVALL, Shaylee

				Field Goals		3-Point		F-Throws		Rebounds									Scoring	
SEASON	TEAM	GP-GS	MIN/AVG	FG-FGA	FG%	3FG-3FGA	3FG%	FT-FTA	FT%	OFF	DEF	TOT	AVG	PF-FO	A	TO	BLK	STL	PTS	AVG
2020-21	LCU	16-0	86/5.4	4-15	.267	3-10	.300	4-4	1.000	1	4	5	0.3	5-0	11	4	0	1	15	0.9
2021-22	LCU	27-1	193/7.2	12-28	.429	9-16	.563	8-10	.800	2	14	16	0.6	15-0	6	7	0	8	41	1.5
2022-23	LCU	35-35	938/26.8	75-186	.403	46-115	.400	61-77	.792	9	41	50	1.4	52-0	34	36	0	20	257	7.3
2023-24	LCU	9-9	237/26.3	16-46	.348	8-25	.320	20-21	.952	3	7	10	1.1	14-0	11	10	0	10	60	6.7
TOTAL		**87-45**	**1455/16.7**	**107-275**	**.389**	**66-166**	**.398**	**93-112**	**.830**	**15**	**66**	**81**	**0.9**	**86-0**	**62**	**57**	**0**	**39**	**373**	**4.3**

Single Game Highs

Statistic	Value	
Points	18	at Texas Woman's 01/21/23
Rebounds	4	4 times
Assists	4	at Midwestern St. 01/26/23, vs King (TN) 11/18/23
Steals	4	at Tex. Permian Basin 01/05/23
FG Made	6	vs Okla. Christian 12/01/22, at Texas Woman's 01/21/23
FG Attempts	10	at Tex. A&M Int'l 12/08/22, at UT Tyler 01/19/23
3FG Made	4	at Angelo St. 01/07/23, at Texas Woman's 01/21/23
3FG Attempts	8	at UT Tyler 01/19/23
FT Made	9	vs Mo. Southern St. 11/05/22
FT Attempts	10	vs Mo. Southern St. 11/05/22

THOMAS, Taylor

				Field Goals		3-Point		F-Throws		Rebounds									Scoring	
SEASON	TEAM	GP-GS	MIN/AVG	FG-FGA	FG%	3FG-3FGA	3FG%	FT-FTA	FT%	OFF	DEF	TOT	AVG	PF-FO	A	TO	BLK	STL	PTS	AVG
2022-23	LCU	25-0	215/8.6	19-42	.452	1-11	.091	21-23	.913	1	20	21	0.8	26-0	8	22	3	10	60	2.4
2023-24	LCU	9-1	111/12.3	8-17	.471	2-4	.500	9-11	.818	3	8	11	1.2	14-1	5	9	0	6	27	3.0
TOTAL		**34-1**	**326/9.6**	**27-59**	**.458**	**3-15**	**.200**	**30-34**	**.882**	**4**	**28**	**32**	**0.9**	**40-1**	**13**	**31**	**3**	**16**	**87**	**2.6**

Single Game Highs

Statistic	Value	
Points	9	vs Tex. Permian Basin 02/04/23, vs Union (TN) 11/03/23
Rebounds	3	4 times
Assists	2	vs Tex. Permian Basin 02/04/23, vs King (TN) 11/18/23
Steals	3	vs Midwestern St. 01/01/23
Blocks	1	vs Mo. Southern St. 11/05/22, vs Cameron 12/30/22, at Angelo St. 01/07/23
FG Made	3	vs Okla. Christian 12/01/22, vs Tex. Permian Basin 02/04/23, vs Union (TN) 11/03/23
FG Attempts	6	vs Tex. Permian Basin 02/04/23
3FG Made	1	vs Tex. Permian Basin 02/04/23, vs Union (TN) 11/03/23, vs Adams St. 11/05/23
3FG Attempts	3	vs Tex. Permian Basin 02/04/23
FT Made	4	at Tex. Permian Basin 01/05/23, vs Colo. Christian 11/11/22
FT Attempts	5	at Tex. Permian Basin 01/05/23

2023-24 Lubbock Christian Women's Basketball
Individual Game-by-Game
All games

#0 FOSTER, Grace

				Total		3-Pointers		Free throws		Rebounds										
Opponent	**Date**	**GS**	**MIN**	**FG-FGA**	**PCT**	**3FG-3FGA**	**PCT**	**FT-FTA**	**PCT**	**OFF**	**DEF**	**TOT**	**AVG**	**PF**	**A**	**TO**	**BLK**	**STL**	**PTS**	**AVG**
Union (TN)	11/03/2023	*	31:10	7-12	.583	0-2	.000	2-5	.400	1	6	7	7.0	3	4	8	1	0	16	16.0
Adams St.	11/05/2023	*	39:04	6-14	.429	3-6	.500	13-13	1.000	0	8	8	7.5	1	3	3	1	0	28	22.0
at Colo. Christian	11/10/2023	*	27:58	1-5	.200	0-2	.000	7-8	.875	0	6	6	7.0	4	0	7	0	0	9	17.7
vs CSU Pueblo	11/11/2023	*	36:57	5-9	.556	1-2	.500	13-13	1.000	1	7	8	7.3	0	3	5	1	0	24	19.3
Southwestern Okla.	11/17/2023	*	36:03	3-7	.429	0-1	.000	4-4	1.000	0	9	9	7.6	1	4	6	1	0	10	17.4
King (TN)	11/18/2023	*	16:54	4-10	.400	1-2	.500	0-0	.000	0	5	5	7.2	0	2	1	0	1	9	16.0
at Southern Nazarene	11/25/2023	*	34:02	8-14	.571	3-4	.750	3-3	1.000	0	2	2	6.4	4	2	1	2	1	22	16.9
at Okla. Christian	11/30/2023	*	33:32	4-12	.333	0-1	.000	9-10	.900	0	9	9	6.8	1	1	4	0	1	17	16.9
at Ark.-Fort Smith	12/02/2023	*	31:56	4-7	.571	0-3	.000	4-4	1.000	0	2	2	6.2	2	4	2	0	1	12	16.3
Totals		**9**	**287:36**	**42-90**	**.467**	**8-23**	**.348**	**55-60**	**.917**	**2**	**54**	**56**	**6.2**	**16**	**23**	**37**	**6**	**4**	**147**	**16.3**

Player Averages

Games Played	Minutes/ game	Points/ game	FG Pct	3FG Pct	FT Pct	Rebounds/ game	Assists/ game	Turnovers/ game	Assist/Turnover ratio	Steals/ game	Blocks/ game
9	32.0	16.3	46.7	34.8	91.7	6.2	2.6	4.1	0.6	0.4	0.7

#1 CHAPPELL, Kennedy

				Total		3-Pointers		Free throws		Rebounds										
Opponent	**Date**	**GS**	**MIN**	**FG-FGA**	**PCT**	**3FG-3FGA**	**PCT**	**FT-FTA**	**PCT**	**OFF**	**DEF**	**TOT**	**AVG**	**PF**	**A**	**TO**	**BLK**	**STL**	**PTS**	**AVG**
Union (TN)	11/03/2023		19:59	1-4	.250	0-2	.000	6-7	.857	1	1	2	2.0	2	1	0	0	0	8	8.0
Adams St.	11/05/2023		08:26	1-2	.500	0-0	.000	0-0	.000	0	0	0	1.0	1	1	0	0	0	2	5.0
at Colo. Christian	11/10/2023		19:49	3-4	.750	0-1	.000	4-6	.667	1	2	3	1.7	0	1	0	0	0	10	6.7
vs CSU Pueblo	11/11/2023		11:24	1-1	1.000	0-0	.000	0-0	.000	0	1	1	1.5	1	0	2	0	1	2	5.5
Southwestern Okla.	11/17/2023		11:38	1-1	1.000	0-0	.000	1-2	.500	0	1	1	1.4	0	0	1	0	1	3	5.0
King (TN)	11/18/2023		17:37	2-6	.333	0-2	.000	0-0	.000	1	2	3	1.7	3	1	0	0	2	4	4.8
at Southern Nazarene	11/25/2023		13:38	1-2	.500	0-1	.000	0-0	.000	0	1	1	1.6	1	0	1	0	2	2	4.4
at Okla. Christian	11/30/2023		12:54	2-2	1.000	1-1	1.000	0-0	.000	0	2	2	1.6	1	0	1	0	0	5	4.5
at Ark.-Fort Smith	12/02/2023		10:24	0-0	.000	0-0	.000	0-0	.000	0	2	2	1.7	1	0	1	0	0	0	4.0
Totals		**0**	**125:49**	**12-22**	**.545**	**1-7**	**.143**	**11-15**	**.733**	**3**	**12**	**15**	**1.7**	**10**	**4**	**6**	**0**	**6**	**36**	**4.0**

Player Averages

Games Played	Minutes/ game	Points/ game	FG Pct	3FG Pct	FT Pct	Rebounds/ game	Assists/ game	Turnovers/ game	Assist/Turnover ratio	Steals/ game	Blocks/ game
9	14.0	4.0	54.5	14.3	73.3	1.7	0.4	0.7	0.7	0.7	0.0

#2 MADDOX, Maci

				Total		3-Pointers		Free throws		Rebounds										
Opponent	Date	GS	MIN	FG-FGA	PCT	3FG-3FGA	PCT	FT-FTA	PCT	OFF	DEF	TOT	AVG	PF	A	TO	BLK	STL	PTS	AVG
Union (TN)	11/03/2023	*	38:40	8-11	.727	0-0	.000	0-0	.000	0	4	4	4.0	4	4	4	0	1	16	16.0
Adams St.	11/05/2023	*	40:00	6-11	.545	2-3	.667	0-0	.000	0	4	4	4.0	1	4	2	0	3	14	15.0
at Colo. Christian	11/10/2023	*	44:35	4-14	.286	0-2	.000	4-4	1.000	1	5	6	4.7	3	4	1	0	3	12	14.0
vs CSU Pueblo	11/11/2023	*	38:46	7-18	.389	2-5	.400	4-4	1.000	2	4	6	5.0	1	5	5	0	5	20	15.5
Southwestern Okla.	11/17/2023	*	37:37	6-13	.462	1-3	.333	2-2	1.000	1	2	3	4.6	0	2	2	0	2	15	15.4
King (TN)	11/18/2023	*	20:56	6-8	.750	1-1	1.000	1-2	.500	0	3	3	4.3	1	1	0	0	1	14	15.2
at Southern Nazarene	11/25/2023	*	39:55	6-14	.429	0-2	.000	0-0	.000	1	3	4	4.3	3	5	4	0	3	12	14.7
at Okla. Christian	11/30/2023	*	37:11	4-10	.400	1-4	.250	5-6	.833	1	3	4	4.3	3	2	3	0	0	14	14.6
at Ark.-Fort Smith	12/02/2023	*	40:00	7-11	.636	0-2	.000	0-0	.000	0	2	2	4.0	2	0	4	0	5	14	14.6
Totals		**9**	**337:40**	**54-110**	**.491**	**7-22**	**.318**	**16-18**	**.889**	**6**	**30**	**36**	**4.0**	**18**	**27**	**25**	**0**	**23**	**131**	**14.6**

Player Averages

Games Played	Minutes/ game	Points/ game	FG Pct	3FG Pct	FT Pct	Rebounds/ game	Assists/ game	Turnovers/ game	Assist/Turnover ratio	Steals/ game	Blocks/ game
9	37.5	14.6	49.1	31.8	88.9	4.0	3.0	2.8	1.1	2.6	0.0

#3 ROBERTSON, Audrey

				Total		3-Pointers		Free throws		Rebounds										
Opponent	**Date**	**GS**	**MIN**	**FG-FGA**	**PCT**	**3FG-3FGA**	**PCT**	**FT-FTA**	**PCT**	**OFF**	**DEF**	**TOT**	**AVG**	**PF**	**A**	**TO**	**BLK**	**STL**	**PTS**	**AVG**
Union (TN)	11/03/2023		29:41	4-10	.400	1-2	.500	3-4	.750	0	3	3	3.0	3	2	1	0	3	12	12.0
Adams St.	11/05/2023	*	31:18	3-9	.333	0-1	.000	0-0	.000	1	1	2	2.5	2	1	3	0	1	6	9.0
at Colo. Christian	11/10/2023	*	39:28	6-9	.667	2-2	1.000	2-2	1.000	1	5	6	3.7	2	3	2	0	1	16	11.3
vs CSU Pueblo	11/11/2023	*	32:34	4-7	.571	1-3	.333	4-6	.667	1	7	8	4.8	2	1	4	0	2	13	11.8
Southwestern Okla.	11/17/2023	*	31:33	6-8	.750	1-2	.500	1-1	1.000	0	2	2	4.2	1	6	2	0	1	14	12.2
King (TN)	11/18/2023	*	14:27	3-4	.750	1-2	.500	1-1	1.000	0	1	1	3.7	1	3	1	0	0	8	11.5
at Southern Nazarene	11/25/2023	*	30:59	2-8	.250	0-2	.000	0-0	.000	0	5	5	3.9	0	1	3	0	1	4	10.4
at Okla. Christian	11/30/2023	*	31:15	8-11	.727	2-2	1.000	2-4	.500	1	3	4	3.9	2	2	0	0	1	20	11.6
at Ark.-Fort Smith	12/02/2023	*	26:50	5-9	.556	2-3	.667	6-8	.750	1	3	4	3.9	4	0	2	0	1	18	12.3
Totals		**8**	**268:05**	**41-75**	**.547**	**10-19**	**.526**	**19-26**	**.731**	**5**	**30**	**35**	**3.9**	**17**	**19**	**18**	**0**	**11**	**111**	**12.3**

Player Averages

Games Played	Minutes/ game	Points/ game	FG Pct	3FG Pct	FT Pct	Rebounds/ game	Assists/ game	Turnovers/ game	Assist/Turnover ratio	Steals/ game	Blocks/ game
9	29.8	12.3	54.7	52.6	73.1	3.9	2.1	2.0	1.1	1.2	0.0

#4 MATHEWS, Kimber

				Total		3-Pointers		Free throws		Rebounds										
Opponent	Date	GS	MIN	FG-FGA	PCT	3FG-3FGA	PCT	FT-FTA	PCT	OFF	DEF	TOT	AVG	PF	A	TO	BLK	STL	PTS	AVG
King (TN)	11/18/2023		10:58	1-2	.500	1-1	1.000	2-2	1.000	1	0	1	1.0	3	0	0	0	0	5	5.0
Totals		**0**	**10:58**	**1-2**	**.500**	**1-1**	**1.000**	**2-2**	**1.000**	**1**	**0**	**1**	**1.0**	**3**	**0**	**0**	**0**	**0**	**5**	**5.0**

Player Averages

Games Played	Minutes/ game	Points/ game	FG Pct	3FG Pct	FT Pct	Rebounds/ game	Assists/ game	Turnovers/ game	Assist/Turnover ratio	Steals/ game	Blocks/ game
1	11.0	5.0	50.0	100.0	100.0	1.0	0.0	0.0	0.0	0.0	0.0

#11 ALLEN, Taylor

				Total		3-Pointers		Free throws		Rebounds										
Opponent	**Date**	**GS**	**MIN**	**FG-FGA**	**PCT**	**3FG-3FGA**	**PCT**	**FT-FTA**	**PCT**	**OFF**	**DEF**	**TOT**	**AVG**	**PF**	**A**	**TO**	**BLK**	**STL**	**PTS**	**AVG**
King (TN)	11/18/2023		12:53	4-7	.571	1-1	1.000	0-0	.000	2	1	3	3.0	0	2	0	0	1	9	9.0
at Ark.-Fort Smith	12/02/2023		01:18	0-0	.000	0-0	.000	0-0	.000	0	0	0	1.5	0	0	0	0	0	0	4.5
Totals		**0**	**14:11**	**4-7**	**.571**	**1-1**	**1.000**	**0-0**	**.000**	**2**	**1**	**3**	**1.5**	**0**	**2**	**0**	**0**	**1**	**9**	**4.5**

Player Averages

Games Played	Minutes/ game	Points/ game	FG Pct	3FG Pct	FT Pct	Rebounds/ game	Assists/ game	Turnovers/ game	Assist/Turnover ratio	Steals/ game	Blocks/ game
2	7.1	4.5	57.1	100.0	0.0	1.5	1.0	0.0	2.0	0.5	0.0

#12 THOMAS, Taylor

				Total		3-Pointers		Free throws		Rebounds										
Opponent	**Date**	**GS**	**MIN**	**FG-FGA**	**PCT**	**3FG-3FGA**	**PCT**	**FT-FTA**	**PCT**	**OFF**	**DEF**	**TOT**	**AVG**	**PF**	**A**	**TO**	**BLK**	**STL**	**PTS**	**AVG**
Union (TN)	11/03/2023	*	20:12	3-5	.600	1-1	1.000	2-2	1.000	1	2	3	3.0	5	1	1	0	0	9	9.0
Adams St.	11/05/2023		13:35	1-2	.500	1-1	1.000	0-0	.000	0	3	3	3.0	1	0	1	0	2	3	6.0
at Colo. Christian	11/10/2023		10:16	0-1	.000	0-1	.000	0-0	.000	0	0	0	2.0	0	0	2	0	1	0	4.0
vs CSU Pueblo	11/11/2023		08:18	2-2	1.000	0-0	.000	1-1	1.000	0	1	1	1.8	0	1	0	0	0	5	4.3
Southwestern Okla.	11/17/2023		11:13	0-2	.000	0-1	.000	2-2	1.000	1	0	1	1.6	0	1	1	0	1	2	3.8
King (TN)	11/18/2023		18:31	1-2	.500	0-0	.000	3-4	.750	0	0	0	1.3	2	2	1	0	1	5	4.0
at Southern Nazarene	11/25/2023		07:44	1-2	.500	0-0	.000	0-0	.000	0	0	0	1.1	2	0	1	0	0	2	3.7
at Okla. Christian	11/30/2023		11:18	0-1	.000	0-0	.000	1-2	.500	1	2	3	1.4	3	0	0	0	0	1	3.4
at Ark.-Fort Smith	12/02/2023		09:38	0-0	.000	0-0	.000	0-0	.000	0	0	0	1.2	1	0	2	0	1	0	3.0
Totals		**1**	**110:44**	**8-17**	**.471**	**2-4**	**.500**	**9-11**	**.818**	**3**	**8**	**11**	**1.2**	**14**	**5**	**9**	**0**	**6**	**27**	**3.0**

Player Averages

Games Played	Minutes/ game	Points/ game	FG Pct	3FG Pct	FT Pct	Rebounds/ game	Assists/ game	Turnovers/ game	Assist/Turnover ratio	Steals/ game	Blocks/ game
9	12.3	3.0	47.1	50.0	81.8	1.2	0.6	1.0	0.6	0.7	0.0

#15 STOVALL, Shaylee

				Total		3-Pointers		Free throws		Rebounds										
Opponent	**Date**	**GS**	**MIN**	**FG-FGA**	**PCT**	**3FG-3FGA**	**PCT**	**FT-FTA**	**PCT**	**OFF**	**DEF**	**TOT**	**AVG**	**PF**	**A**	**TO**	**BLK**	**STL**	**PTS**	**AVG**
Union (TN)	11/03/2023	*	24:34	2-5	.400	0-1	.000	3-4	.750	2	0	2	2.0	1	3	1	0	1	7	7.0
Adams St.	11/05/2023	*	26:57	1-4	.250	1-3	.333	8-8	1.000	0	0	0	1.0	1	2	1	0	1	11	9.0
at Colo. Christian	11/10/2023	*	21:10	3-6	.500	2-4	.500	0-0	.000	0	1	1	1.0	1	1	1	0	1	8	8.7
vs CSU Pueblo	11/11/2023	*	28:58	0-5	.000	0-4	.000	0-0	.000	0	0	0	0.8	2	0	1	0	3	0	6.5
Southwestern Okla.	11/17/2023	*	28:41	3-5	.600	2-3	.667	2-2	1.000	0	1	1	0.8	2	0	1	0	1	10	7.2
King (TN)	11/18/2023	*	17:19	1-1	1.000	1-1	1.000	0-0	.000	0	1	1	0.8	1	4	0	0	1	3	6.5
at Southern Nazarene	11/25/2023	*	29:59	4-7	.571	2-3	.667	4-4	1.000	0	2	2	1.0	1	0	0	0	2	14	7.6
at Okla. Christian	11/30/2023	*	27:55	1-6	.167	0-2	.000	1-1	1.000	0	2	2	1.1	1	1	2	0	0	3	7.0
at Ark.-Fort Smith	12/02/2023	*	31:30	1-7	.143	0-4	.000	2-2	1.000	1	0	1	1.1	4	0	3	0	0	4	6.7
Totals		**9**	**237:04**	**16-46**	**.348**	**8-25**	**.320**	**20-21**	**.952**	**3**	**7**	**10**	**1.1**	**14**	**11**	**10**	**0**	**10**	**60**	**6.7**

Player Averages

Games Played	Minutes/ game	Points/ game	FG Pct	3FG Pct	FT Pct	Rebounds/ game	Assists/ game	Turnovers/ game	Assist/Turnover ratio	Steals/ game	Blocks/ game
9	26.3	6.7	34.8	32.0	95.2	1.1	1.2	1.1	1.1	1.1	0.0

#23 MCCOY, Martie

				Total		3-Pointers		Free throws		Rebounds										
Opponent	**Date**	**GS**	**MIN**	**FG-FGA**	**PCT**	**3FG-3FGA**	**PCT**	**FT-FTA**	**PCT**	**OFF**	**DEF**	**TOT**	**AVG**	**PF**	**A**	**TO**	**BLK**	**STL**	**PTS**	**AVG**
Union (TN)	11/03/2023	*	25:06	2-4	.500	0-2	.000	0-0	.000	0	3	3	3.0	4	4	1	1	0	4	4.0
Adams St.	11/05/2023	*	31:22	2-6	.333	0-1	.000	1-2	.500	1	4	5	4.0	3	1	0	1	2	5	4.5
at Colo. Christian	11/10/2023	*	25:53	2-4	.500	0-0	.000	2-2	1.000	1	4	5	4.3	3	1	3	0	0	6	5.0
vs CSU Pueblo	11/11/2023	*	08:27	0-2	.000	0-0	.000	0-0	.000	0	0	0	3.3	2	0	1	0	1	0	3.8
Southwestern Okla.	11/17/2023	*	14:47	1-2	.500	0-0	.000	1-1	1.000	0	3	3	3.2	2	0	4	1	0	3	3.6
King (TN)	11/18/2023	*	15:51	1-2	.500	0-0	.000	2-2	1.000	0	3	3	3.2	3	4	1	1	0	4	3.7
at Southern Nazarene	11/25/2023	*	18:24	2-2	1.000	0-0	.000	0-0	.000	1	4	5	3.4	3	0	1	0	0	4	3.7
at Okla. Christian	11/30/2023	*	15:43	1-3	.333	0-0	.000	0-1	.000	1	2	3	3.4	2	1	2	1	1	2	3.5
at Ark.-Fort Smith	12/02/2023	*	22:27	0-2	.000	0-0	.000	2-2	1.000	2	3	5	3.6	3	1	1	0	0	2	3.3
Totals		**9**	**177:59**	**11-27**	**.407**	**0-3**	**.000**	**8-10**	**.800**	**6**	**26**	**32**	**3.6**	**25**	**12**	**14**	**5**	**4**	**30**	**3.3**

Player Averages

Games Played	Minutes/ game	Points/ game	FG Pct	3FG Pct	FT Pct	Rebounds/ game	Assists/ game	Turnovers/ game	Assist/Turnover ratio	Steals/ game	Blocks/ game
9	19.8	3.3	40.7	0.0	80.0	3.6	1.3	1.6	0.9	0.4	0.6

#30 SPURGIN, Audrey

				Total		3-Pointers		Free throws		Rebounds										
Opponent	**Date**	**GS**	**MIN**	**FG-FGA**	**PCT**	**3FG-3FGA**	**PCT**	**FT-FTA**	**PCT**	**OFF**	**DEF**	**TOT**	**AVG**	**PF**	**A**	**TO**	**BLK**	**STL**	**PTS**	**AVG**
Union (TN)	11/03/2023		05:38	1-3	.333	0-0	.000	2-4	.500	3	1	4	4.0	1	0	1	0	0	4	4.0
Adams St.	11/05/2023		05:31	0-0	.000	0-0	.000	0-0	.000	0	0	0	2.0	3	0	2	0	0	0	2.0
at Colo. Christian	11/10/2023		22:03	2-5	.400	0-0	.000	2-4	.500	0	2	2	2.0	3	0	2	1	1	6	3.3
vs CSU Pueblo	11/11/2023		10:08	2-3	.667	0-0	.000	0-0	.000	0	2	2	2.0	4	0	0	0	0	4	3.5
Southwestern Okla.	11/17/2023		15:24	1-4	.250	0-0	.000	0-0	.000	3	3	6	2.8	0	1	0	0	0	2	3.2
King (TN)	11/18/2023		13:18	2-2	1.000	0-0	.000	4-6	.667	0	3	3	2.8	1	0	0	0	0	8	4.0
at Southern Nazarene	11/25/2023		08:57	1-2	.500	0-0	.000	0-0	.000	0	2	2	2.7	1	0	1	0	0	2	3.7
at Okla. Christian	11/30/2023		12:41	1-2	.500	0-0	.000	0-0	.000	0	0	0	2.4	0	0	0	0	0	2	3.5
at Ark.-Fort Smith	12/02/2023		08:35	1-3	.333	0-0	.000	3-4	.750	0	0	0	2.1	0	0	0	0	0	5	3.7
Totals		**0**	**102:14**	**11-24**	**.458**	**0-0**	**.000**	**11-18**	**.611**	**6**	**13**	**19**	**2.1**	**13**	**1**	**6**	**1**	**1**	**33**	**3.7**

Player Averages

Games Played	Minutes/ game	Points/ game	FG Pct	3FG Pct	FT Pct	Rebounds/ game	Assists/ game	Turnovers/ game	Assist/Turnover ratio	Steals/ game	Blocks/ game
9	11.4	3.7	45.8	0.0	61.1	2.1	0.1	0.7	0.2	0.1	0.1

#31 JOHNSON, Tia

				Total		3-Pointers		Free throws		Rebounds										
Opponent	**Date**	**GS**	**MIN**	**FG-FGA**	**PCT**	**3FG-3FGA**	**PCT**	**FT-FTA**	**PCT**	**OFF**	**DEF**	**TOT**	**AVG**	**PF**	**A**	**TO**	**BLK**	**STL**	**PTS**	**AVG**
at Colo. Christian	11/10/2023		04:23	0-0	.000	0-0	.000	0-0	.000	0	0	0	0.0	0	1	0	0	0	0	0.0
vs CSU Pueblo	11/11/2023		01:37	0-0	.000	0-0	.000	0-0	.000	0	0	0	0.0	0	0	0	0	0	0	0.0
Southwestern Okla.	11/17/2023		02:23	0-0	.000	0-0	.000	0-0	.000	0	0	0	0.0	1	0	3	0	0	0	0.0
King (TN)	11/18/2023		14:03	1-2	.500	0-1	.000	0-0	.000	0	5	5	1.3	2	3	2	0	0	2	0.5
Totals		**0**	**22:26**	**1-2**	**.500**	**0-1**	**.000**	**0-0**	**.000**	**0**	**5**	**5**	**1.3**	**3**	**4**	**5**	**0**	**0**	**2**	**0.5**

Player Averages

Games Played	Minutes/ game	Points/ game	FG Pct	3FG Pct	FT Pct	Rebounds/ game	Assists/ game	Turnovers/ game	Assist/Turnover ratio	Steals/ game	Blocks/ game
4	5.6	0.5	50.0	0.0	0.0	1.3	1.0	1.3	0.8	0.0	0.0

#33 JOHNSON, Deja

				Total		3-Pointers		Free throws		Rebounds										
Opponent	Date	GS	MIN	FG-FGA	PCT	3FG-3FGA	PCT	FT-FTA	PCT	OFF	DEF	TOT	AVG	PF	A	TO	BLK	STL	PTS	AVG
King (TN)	11/18/2023		14:13	3-5	.600	2-4	.500	0-0	.000	0	2	2	2.0	3	0	1	0	1	8	8.0
at Ark.-Fort Smith	12/02/2023		01:24	0-0	.000	0-0	.000	0-0	.000	0	0	0	1.0	0	0	0	0	0	0	4.0
Totals		**0**	**15:37**	**3-5**	**.600**	**2-4**	**.500**	**0-0**	**.000**	**0**	**2**	**2**	**1.0**	**3**	**0**	**1**	**0**	**1**	**8**	**4.0**

Player Averages

Games Played	Minutes/ game	Points/ game	FG Pct	3FG Pct	FT Pct	Rebounds/ game	Assists/ game	Turnovers/ game	Assist/Turnover ratio	Steals/ game	Blocks/ game
2	7.8	4.0	60.0	50.0	0.0	1.0	0.0	0.5	0.0	0.5	0.0

#40 SCHUMANN, Reese

				Total		3-Pointers		Free throws		Rebounds										
Opponent	**Date**	**GS**	**MIN**	**FG-FGA**	**PCT**	**3FG-3FGA**	**PCT**	**FT-FTA**	**PCT**	**OFF**	**DEF**	**TOT**	**AVG**	**PF**	**A**	**TO**	**BLK**	**STL**	**PTS**	**AVG**
Union (TN)	11/03/2023		05:00	0-0	.000	0-0	.000	2-2	1.000	0	0	0	0.0	0	0	0	0	0	2	2.0
Adams St.	11/05/2023		03:47	0-0	.000	0-0	.000	0-0	.000	0	0	0	0.0	1	0	0	0	0	0	1.0
at Colo. Christian	11/10/2023		09:26	0-1	.000	0-0	.000	0-0	.000	1	1	2	0.7	1	0	0	1	0	0	0.7
vs CSU Pueblo	11/11/2023		22:51	1-3	.333	0-0	.000	1-2	.500	2	1	3	1.3	4	1	0	0	2	3	1.3
Southwestern Okla.	11/17/2023		10:41	1-2	.500	0-0	.000	0-0	.000	1	2	3	1.6	3	1	1	0	0	2	1.4
King (TN)	11/18/2023		13:00	1-3	.333	0-0	.000	1-2	.500	2	1	3	1.8	0	1	3	1	2	3	1.7
at Southern Nazarene	11/25/2023		16:22	1-3	.333	0-0	.000	0-0	.000	1	1	2	1.9	0	1	0	0	1	2	1.7
at Okla. Christian	11/30/2023		17:31	1-2	.500	0-0	.000	3-4	.750	1	2	3	2.0	5	1	3	0	0	5	2.1
at Ark.-Fort Smith	12/02/2023		15:58	0-2	.000	0-0	.000	3-4	.750	3	4	7	2.6	3	2	0	0	0	3	2.2
Totals		**0**	**114:37**	**5-16**	**.313**	**0-0**	**.000**	**10-14**	**.714**	**11**	**12**	**23**	**2.6**	**17**	**7**	**7**	**2**	**5**	**20**	**2.2**

Player Averages

Games Played	Minutes/ game	Points/ game	FG Pct	3FG Pct	FT Pct	Rebounds/ game	Assists/ game	Turnovers/ game	Assist/Turnover ratio	Steals/ game	Blocks/ game
9	12.7	2.2	31.3	0.0	71.4	2.6	0.8	0.8	1.0	0.6	0.2

Union (TN) vs Lubbock Christian
11/03/23 5:00 pm at Lubbock, TX

Union (TN) 87 • 1-0,0-0 Gulf Sou

##	Player		Total FG-FGA	3-Ptr FG-FGA	FT-FTA	Rebounds Off	Def	Tot	PF	TP	A	TO	Blk	Stl	Min
01	Shanique Lucas	g	4-10	1-3	9-10	0	2	2	4	18	2	1	1	1	20
03	Jazalyn Anousinh	g	1-2	0-0	2-2	1	2	3	4	4	0	3	0	2	22
04	Macey Lee	g	8-10	3-4	0-0	0	1	1	3	19	0	1	0	1	18
20	Bethany Dillard	g	1-3	0-2	1-1	0	0	0	1	3	2	2	0	0	15
24	Olivia Lee	g	1-2	0-0	2-4	0	3	3	0	4	0	2	0	0	12
11	Brooke Hampel		0-1	0-0	2-4	2	2	4	3	2	4	4	0	0	24
12	Emma Kallas		3-5	0-0	1-2	0	1	1	3	7	1	3	0	0	19
13	Lauren West		5-11	5-9	0-0	0	2	2	2	15	2	0	0	0	18
15	Shylee Morrison		0-1	0-1	2-2	1	0	1	2	2	1	2	0	1	16
22	Kieli Robinson		2-4	0-0	0-0	3	2	5	3	4	0	0	0	0	11
32	Leah Cauble		3-8	3-6	0-0	2	4	6	4	9	2	1	1	1	25
	Team					0	1	1							
	Totals		28-57	12-25	19-25	9	20	29	29	87	14	19	2	6	200

1st - FG %:	9-13	69.2%	2nd: 5-14	35.7%	3rd: 8-14	57.1%	4th: 6-16	37.5%	Game: 28-57	49.1%	Deadball	
3FG %:	7-9	77.8%	0-5	0.0%	3-5	60.0%	2-6	33.3%	12-25	48.0%	Rebounds	
FT %:	7-9	77.8%	2-2	100.0%	6-8	75.0%	4-6	66.7%	19-25	76.0%	3	

Lubbock Christian 78 • 0-1,0-0 Lone Sta

##	Player		Total FG-FGA	3-Ptr FG-FGA	FT-FTA	Rebounds Off	Def	Tot	PF	TP	A	TO	Blk	Stl	Min
00	Grace Foster	f	7-12	0-2	2-5	1	6	7	3	16	4	8	1	0	31
23	Martie McCoy	f	2-4	0-2	0-0	0	3	3	4	4	4	1	1	0	25
02	Maci Maddox	g	8-11	0-0	0-0	0	4	4	4	16	4	4	0	1	39
12	Taylor Thomas	g	3-5	1-1	2-2	1	2	3	5	9	1	1	0	0	21
15	Shaylee Stovall	g	2-5	0-1	3-4	2	0	2	1	7	3	1	0	1	24
01	Kennedy Chappell		1-4	0-2	6-7	1	1	2	2	8	1	0	0	0	21
03	Audrey Robertson		4-10	1-2	3-4	0	3	3	3	12	2	1	0	3	29
30	Audrey Spurgin		1-3	0-0	2-4	3	1	4	1	4	0	1	0	0	6
40	Reese Schumann		0-0	0-0	2-2	0	0	0	0	2	0	0	0	0	4
	Team					1	3	4				2			
	Totals		28-54	2-10	20-28	9	23	32	23	78	19	19	2	5	200

1st - FG %:	9-14	64.3%	2nd: 6-16	37.5%	3rd: 7-13	53.8%	4th: 6-11	54.5%	Game: 28-54	51.9%	Deadball	
3FG %:	1-3	33.3%	0-2	0.0%	1-3	33.3%	0-2	0.0%	2-10	20.0%	Rebounds	
FT %:	1-2	50.0%	4-8	50.0%	6-8	75.0%	9-10	90.0%	20-28	71.4%	5	

Officials:
Technical fouls: Union (TN)-None. Lubbock Christian-None.
Attendance: 347
2023-24 Women's Basketball. Round: 0. Lubbock Christian vs Union (TN). Played

Score by periods	1st	2nd	3rd	4th	Total
Union (TN)	32	12	25	18	**87**
Lubbock Christian	20	16	21	21	**78**

Adams St. vs Lubbock Christian
11/05/23 5:00 pm at Lubbock, TX

Adams St. 65 • 1-1,0-0 RMAC

##	Player		Total FG-FGA	3-Ptr FG-FGA	FT-FTA	Rebounds Off	Def	Tot	PF	TP	A	TO	Blk	Stl	Min
22	Christabel Longe	c	6-8	1-1	0-0	4	2	6	3	13	0	2	2	0	18
01	Harmanie Dominguez	g	6-10	3-4	2-2	0	5	5	4	17	3	1	1	1	36
11	Elaina Watson	g	1-3	0-0	4-4	1	4	5	2	6	3	2	0	0	28
21	Kiiyani Anitielu	g	2-6	1-3	0-0	1	3	4	1	5	5	4	0	1	27
24	Riahana Davis	g	2-9	1-5	3-4	1	4	5	4	8	0	3	0	2	33
03	Destinee Paulk		0-0	0-0	0-0	0	0	0	0	0	0	1	0	0	4
05	Kayla Harris		4-11	2-3	2-2	2	6	8	2	12	1	1	1	2	21
10	Angelline Nageak		0-2	0-1	2-2	0	0	0	3	2	1	2	0	0	18
14	Nyeniea John		1-2	0-0	0-0	0	2	2	2	2	0	2	0	0	15
	Team					1	0	1				1			
	Totals		22-51	8-17	13-14	10	26	36	21	65	13	19	4	6	200

1st - FG %:	6-12	50.0%	2nd: 5-13	38.5%	3rd: 7-14	50.0%	4th: 4-12	33.3%	Game: 22-51	43.1%	Deadball	
3FG %:	2-3	66.7%	2-5	40.0%	3-5	60.0%	1-4	25.0%	8-17	47.1%	Rebounds	
FT %:	0-0	0.0%	5-6	83.3%	2-2	100.0%	6-6	100.0%	13-14	92.9%	0	

Lubbock Christian 69 • 1-1,0-0 Lone Sta

##	Player		Total FG-FGA	3-Ptr FG-FGA	FT-FTA	Rebounds Off	Def	Tot	PF	TP	A	TO	Blk	Stl	Min
00	Grace Foster	f	6-14	3-6	13-13	0	8	8	1	28	3	3	1	0	39
23	Martie McCoy	f	2-6	0-1	1-2	1	4	5	3	5	1	0	1	2	31
02	Maci Maddox	g	6-11	2-3	0-0	0	4	4	1	14	4	2	0	3	40
03	Audrey Robertson	g	3-9	0-1	0-0	1	1	2	2	6	1	3	0	1	31
15	Shaylee Stovall	g	1-4	1-3	8-8	0	0	0	1	11	2	1	0	1	26
01	Kennedy Chappell		1-2	0-0	0-0	0	0	0	1	2	1	0	0	0	9
12	Taylor Thomas		1-2	1-1	0-0	0	3	3	1	3	0	1	0	2	14
30	Audrey Spurgin		0-0	0-0	0-0	0	0	0	3	0	0	2	0	0	6
40	Reese Schumann		0-0	0-0	0-0	0	0	0	1	0	0	0	0	0	4
	Team					0	0	0							
	Totals		20-48	7-15	22-23	2	20	22	14	69	12	12	2	9	200

1st - FG %:	6-15	40.0%	2nd: 5-9	55.6%	3rd: 4-13	30.8%	4th: 5-11	45.5%	Game: 20-48	41.7%	Deadball	
3FG %:	3-6	50.0%	2-3	66.7%	1-3	33.3%	1-3	33.3%	7-15	46.7%	Rebounds	
FT %:	1-1	100.0%	11-12	91.7%	2-2	100.0%	8-8	100.0%	22-23	95.7%	1	

Officials:
Technical fouls: Adams St.-None. Lubbock Christian-None.
Attendance: 287
2023-24 Women's Basketball. Round: 0. Adams St. vs Lubbock Christian. Played a

Score by periods	1st	2nd	3rd	4th	Total
Adams St.	14	17	19	15	**65**
Lubbock Christian	16	23	11	19	**69**

Lubbock Christian vs Colo. Christian
11/10/23 3:00 pm at Lakewood, CO

Lubbock Christian 67 • 2-1,0-0 Lone Sta

##	Player		Total FG-FGA	3-Ptr FG-FGA	FT-FTA	Rebounds Off	Def	Tot	PF	TP	A	TO	Blk	Stl	Min
00	Grace Foster	f	1-5	0-2	7-8	0	6	6	4	9	0	7	0	0	27
23	Martie McCoy	f	2-4	0-0	2-2	1	4	5	3	6	1	3	0	0	27
02	Maci Maddox	g	4-14	0-2	4-4	1	5	6	3	12	4	1	0	3	45
03	Audrey Robertson	g	6-9	2-2	2-2	1	5	6	2	16	3	2	0	1	40
15	Shaylee Stovall	g	3-6	2-4	0-0	0	1	1	1	8	1	1	0	1	20
01	Kennedy Chappell		3-4	0-1	4-6	1	2	3	0	10	1	0	0	0	20
12	Taylor Thomas		0-1	0-1	0-0	0	0	0	0	0	0	2	0	1	11
30	Audrey Spurgin		2-5	0-0	2-4	0	2	2	3	6	0	2	1	1	22
31	Tia Johnson		0-0	0-0	0-0	0	0	0	0	0	1	0	0	0	4
40	Reese Schumann		0-1	0-0	0-0	1	1	2	1	0	0	0	1	0	9
	Team					1	4	5				1			
	Totals		21-49	4-12	21-26	6	30	36	17	67	11	19	2	7	225

1st - FG %:	6-14	42.9%	2nd: 6-10	60.0%	3rd: 4-12	33.3%	4th: 3-10	30.0%	Game: 21-49	42.9%	Deadball	
3FG %:	2-5	40.0%	1-4	25.0%	1-2	50.0%	0-1	0.0%	4-12	33.3%	Rebounds	
FT %:	0-0	0.0%	5-5	100.0%	5-9	55.6%	5-6	83.3%	21-26	80.8%	3	

Colo. Christian 62 • 0-1,0-0 RMAC

##	Player		Total FG-FGA	3-Ptr FG-FGA	FT-FTA	Rebounds Off	Def	Tot	PF	TP	A	TO	Blk	Stl	Min
05	Regan Loconte	f	2-5	1-2	0-0	0	6	6	3	5	0	0	0	2	25
10	Agnes Paul	f	1-8	0-1	0-0	2	5	7	3	2	1	0	0	1	15
11	Dasiya Jones	f	3-5	1-3	1-2	2	0	2	4	8	3	3	0	2	37
01	Nicole Bowlin	g	7-9	3-5	2-4	0	2	2	3	19	2	4	0	2	38
32	Maggie Phipps	g	3-14	2-11	1-2	1	2	3	2	9	1	2	0	1	37
03	Victoria Perez		1-3	0-1	2-2	1	2	3	4	4	4	4	0	2	24
20	Jenna Kendall		0-1	0-0	0-0	0	0	0	0	0	0	0	0	1	11
21	Maggie Hutka		4-15	2-4	1-4	3	5	8	4	11	1	2	0	1	25
34	Kora Huff		1-3	0-1	2-2	3	1	4	2	4	1	1	0	0	13
	Team					3	1	4				1			
	Totals		22-63	9-28	9-16	15	24	39	25	62	13	17	0	12	225

1st - FG %:	7-13	53.8%	2nd: 6-17	35.3%	3rd: 4-15	26.7%	4th: 4-12	33.3%	Game: 22-63	34.9%	Deadball	
3FG %:	3-8	37.5%	1-8	37.5%	0-4	0.0%	3-6	50.0%	9-28	32.1%	Rebounds	
FT %:	1-2	50.0%	2-2	100.0%	1-1	100.0%	2-4	50.0%	9-16	56.3%	3	

Officials: Ted Niemann,Genesis Perrymond,Michaela Fox
Technical fouls: Lubbock Christian-Grace Foster. Colo. Christian-None.
Attendance: 126
2023-24 Women's Basketball. Round: 0. Colo. Christian vs Lubbock Christian. Pl

Score by periods	1st	2nd	3rd	4th	OT	Total
Lubbock Christian	14	18	14	11	10	**67**
Colo. Christian	18	17	9	13	5	**62**

CSU Pueblo vs Lubbock Christian
11/11/23 1:00 pm at CCU Events Center (Lakewood, Colo.)

CSU Pueblo 60 • 1-3,0-0 RMAC

##	Player		Total FG-FGA	3-Ptr FG-FGA	FT-FTA	Rebounds Off	Def	Tot	PF	TP	A	TO	Blk	Stl	Min
15	Alisha Little	f	4-13	0-2	4-6	3	3	6	3	12	2	1	3	1	35
30	Autumn Watts	f	3-10	0-1	2-2	3	3	6	4	8	2	6	1	2	30
00	Romola Dominguez	g	0-0	0-0	0-0	0	0	0	0	0	0	0	0	0	2
05	Shamahra Henderson	g	3-8	1-6	0-0	2	3	5	2	7	1	2	0	1	26
13	Tomia Johnson	g	1-8	0-2	0-1	0	1	1	5	2	8	4	0	0	29
01	Yara Garcia		0-6	0-4	0-0	2	4	6	3	0	0	1	0	1	17
04	Anjolene Ramiro		2-3	1-1	0-0	0	0	0	1	5	2	2	0	1	17
22	Brynae Stewart		1-4	0-2	0-0	1	3	4	1	2	0	2	0	2	23
33	Leilani Love		8-10	0-0	8-10	3	4	7	2	24	0	0	1	2	21
	Team					2	1	3				1			
	Totals		22-62	2-18	14-19	16	22	38	21	60	15	19	5	10	200

1st - FG %:	2-13	15.4%	2nd: 7-16	43.8%	3rd: 7-15	46.7%	4th: 6-18	33.3%	Game: 22-62	35.5%	Deadball	
3FG %:	0-5	0.0%	0-3	0.0%	1-4	25.0%	1-6	16.7%	2-18	11.1%	Rebounds	
FT %:	6-6	100.0%	3-4	75.0%	1-3	33.3%	4-6	66.7%	14-19	73.7%	2	

Lubbock Christian 71 • 3-1,0-0 Lone Sta

##	Player		Total FG-FGA	3-Ptr FG-FGA	FT-FTA	Rebounds Off	Def	Tot	PF	TP	A	TO	Blk	Stl	Min
00	Grace Foster	f	5-9	1-2	13-13	1	7	8	0	24	3	5	1	0	37
23	Martie McCoy	f	0-2	0-0	0-0	0	0	0	2	0	0	1	0	1	8
02	Maci Maddox	g	7-18	2-5	4-4	2	4	6	1	20	5	5	0	5	39
03	Audrey Robertson	g	4-7	1-3	4-6	1	7	8	2	13	1	4	0	2	32
15	Shaylee Stovall	g	0-5	0-4	0-0	0	0	0	2	0	0	1	0	3	29
01	Kennedy Chappell		1-1	0-0	0-0	0	1	1	1	2	0	2	0	1	12
12	Taylor Thomas		2-2	0-0	1-1	0	1	1	0	5	1	0	0	0	8
30	Audrey Spurgin		2-3	0-0	0-0	0	2	2	4	4	0	0	0	0	10
31	Tia Johnson		0-0	0-0	0-0	0	0	0	0	0	0	0	0	0	2
40	Reese Schumann		1-3	0-0	1-2	2	1	3	4	3	1	0	0	2	23
	Team					1	4	5							
	Totals		22-50	4-14	23-26	7	27	34	16	71	11	18	1	14	200

1st - FG %:	6-10	60.0%	2nd: 7-14	50.0%	3rd: 6-14	42.9%	4th: 3-12	25.0%	Game: 22-50	44.0%	Deadball	
3FG %:	2-5	40.0%	0-1	0.0%	1-3	33.3%	1-5	20.0%	4-14	28.6%	Rebounds	
FT %:	5-5	100.0%	7-7	100.0%	4-4	100.0%	7-10	70.0%	23-26	88.5%	2	

Officials: Jeff Grotto,Jacob Finn,Genesis Perrymond
Technical fouls: CSU Pueblo-Tomia Johnson. Lubbock Christian-None.
Attendance: 65
2023-24 Women's Basketball. Round: 0. CSU Pueblo vs Lubbock Christian. Played

Score by periods	1st	2nd	3rd	4th	Total
CSU Pueblo	10	17	16	17	**60**
Lubbock Christian	19	21	17	14	**71**

Southwestern Okla. vs Lubbock Christian
11/17/23 6:00 pm at Lubbock, TX

Southwestern Okla. 54 • 2-2,0-0 GAC

##	Player		Total FG-FGA	3-Ptr FG-FGA	FT-FTA	Rebounds Off	Def	Tot	PF	TP	A	TO	Blk	Stl	Min
02	Hailey Grant	f	6-13	1-1	2-3	3	9	12	3	15	2	4	1	2	24
10	Rees Berkey	f	0-2	0-2	0-0	0	0	0	2	0	0	1	1	2	10
03	Lanie Gooch	g	2-3	1-1	2-2	2	0	2	3	7	1	1	0	3	24
05	Averi Zinn	g	3-15	2-9	1-2	0	1	1	1	9	2	2	0	2	37
13	Mason Jones	g	2-4	2-3	0-0	2	1	3	1	6	3	3	0	2	33
00	Beyonce Lane		1-4	0-0	0-0	0	1	1	1	2	0	1	1	1	17
20	Chloe Cantrell		1-3	1-2	0-0	0	1	1	2	3	0	1	0	2	19
22	Libbi Zinn		4-7	0-2	0-0	0	1	1	1	8	0	2	0	0	21
23	Maebry Shields		1-1	0-0	0-0	0	0	0	1	2	0	1	0	1	2
24	Jamaya Johnson		1-3	0-0	0-0	2	1	3	1	2	0	2	0	0	13
	Team					1	1	2							
	Totals		21-55	7-20	5-7	10	16	26	16	54	8	18	3	15	200

1st - FG %:	6-13	46.2%	2nd: 5-13	38.5%	3rd: 4-14	28.6%	4th: 6-15	40.0%	Game: 21-55	38.2%	Deadball
3FG %:	2-4	50.0%	2-6	33.3%	2-6	33.3%	1-4	25.0%	7-20	35.0%	Rebounds
FT %:	2-3	66.7%	0-0	0.0%	2-2	100.0%	1-2	50.0%	5-7	71.4%	1

Lubbock Christian 61 • 4-1,0-0 Lone Sta

##	Player		Total FG-FGA	3-Ptr FG-FGA	FT-FTA	Rebounds Off	Def	Tot	PF	TP	A	TO	Blk	Stl	Min
00	Grace Foster	f	3-7	0-1	4-4	0	9	9	1	10	4	6	1	0	36
23	Martie McCoy	f	1-2	0-0	1-1	0	3	3	2	3	0	4	1	0	14
02	Maci Maddox	g	6-13	1-3	2-2	1	2	3	0	15	2	2	0	2	38
03	Audrey Robertson	g	6-8	1-2	1-1	0	2	2	1	14	6	2	0	1	32
15	Shaylee Stovall	g	3-5	2-3	2-2	0	1	1	2	10	0	1	0	1	30
01	Kennedy Chappell		1-1	0-0	1-2	0	1	1	0	3	0	1	0	1	12
12	Taylor Thomas		0-2	0-1	2-2	1	0	1	0	2	1	1	0	1	11
30	Audrey Spurgin		1-4	0-0	0-0	3	3	6	0	2	1	0	0	0	15
31	Tia Johnson		0-0	0-0	0-0	0	0	0	1	0	0	3	0	0	2
40	Reese Schumann		1-2	0-0	0-0	1	2	3	3	2	1	1	0	0	10
	Team					0	2	2				1			
	Totals		22-44	4-10	13-14	6	25	31	10	61	15	22	2	6	200

1st - FG %:	9-12	75.0%	2nd: 4-8	50.0%	3rd: 5-10	50.0%	4th: 4-14	28.6%	Game: 22-44	50.0%	Deadball
3FG %:	1-1	100.0%	1-3	33.3%	2-4	50.0%	0-2	0.0%	4-10	40.0%	Rebounds
FT %:	6-7	85.7%	2-2	100.0%	2-2	100.0%	3-3	100.0%	13-14	92.9%	1

Officials:
Technical fouls: Southwestern Okla.-None. Lubbock Christian-None.
Attendance: 208
2023-24 Women's Basketball. Round: 0. Lubbock Christian vs Southwestern Okla..

Score by periods	1st	2nd	3rd	4th	Total
Southwestern Okla.	16	12	12	14	**54**
Lubbock Christian	25	11	14	11	**61**

King (TN) vs Lubbock Christian
11/18/23 7:30 pm at Lubbock, TX

King (TN) 42 • 0-5,0-0 Conferen

##	Player		Total FG-FGA	3-Ptr FG-FGA	FT-FTA	Rebounds Off	Def	Tot	PF	TP	A	TO	Blk	Stl	Min
02	Alexa Gramann	g	0-2	0-0	0-2	3	3	6	1	0	1	1	0	0	21
05	Brianna Dunbar	g	1-4	0-1	6-6	0	1	1	0	8	0	3	0	2	18
11	Alayna Smith	g	0-4	0-0	0-0	0	1	1	3	0	0	4	0	0	13
12	Jaden Potts	g	0-1	0-0	1-2	1	1	2	0	1	0	0	0	0	22
22	Ashley Allen	g	5-7	0-0	2-3	4	5	9	1	12	1	1	1	1	23
01	Michelle Gallegos		0-0	0-0	2-2	0	1	1	1	2	0	0	0	0	6
03	Jhayda McKinney		0-3	0-3	0-0	0	1	1	1	0	0	2	0	0	16
04	Jaylasia Office		2-6	0-4	2-2	0	0	0	3	6	1	3	0	0	18
13	Kiley Beach		1-2	0-0	1-2	1	2	3	1	3	0	0	0	0	6
15	Jaelyn West		2-10	1-3	2-6	1	2	3	2	7	0	2	0	1	22
24	Torey Walker		0-4	0-0	0-2	1	2	3	3	0	0	0	1	0	13
32	Raven Addison		1-6	0-0	1-2	1	1	2	1	3	0	1	0	1	17
33	Maddie Bryant		0-2	0-2	0-0	0	0	0	0	0	0	0	0	0	5
	Team					5	1	6				2			
	Totals		12-51	1-13	17-29	17	21	38	17	42	3	19	2	5	200

1st - FG %:	5-13	38.5%	2nd: 2-13	15.4%	3rd: 4-13	30.8%	4th: 1-12	8.3%	Game: 12-51	23.5%	Deadball
3FG %:	1-4	25.0%	0-3	0.0%	0-1	0.0%	0-5	0.0%	1-13	7.7%	Rebounds
FT %:	1-3	33.3%	7-10	70.0%	1-2	50.0%	8-14	57.1%	17-29	58.6%	6

Lubbock Christian 82 • 5-1,0-0 Lone Sta

##	Player		Total FG-FGA	3-Ptr FG-FGA	FT-FTA	Rebounds Off	Def	Tot	PF	TP	A	TO	Blk	Stl	Min
00	Grace Foster	f	4-10	1-2	0-0	0	5	5	0	9	2	1	0	1	17
23	Martie McCoy	f	1-2	0-0	2-2	0	3	3	3	4	4	1	1	0	16
02	Maci Maddox	g	6-8	1-1	1-2	0	3	3	1	14	1	0	0	1	21
03	Audrey Robertson	g	3-4	1-2	1-1	0	1	1	1	8	3	1	0	0	15
15	Shaylee Stovall	g	1-1	1-1	0-0	0	1	1	1	3	4	0	0	1	17
01	Kennedy Chappell		2-6	0-2	0-0	1	2	3	3	4	1	0	0	2	18
04	Kimber Mathews		1-2	1-1	2-2	1	0	1	3	5	0	0	0	0	11
11	Taylor Allen		4-7	1-1	0-0	2	1	3	0	9	2	0	0	1	13
12	Taylor Thomas		1-2	0-0	3-4	0	0	0	2	5	2	1	0	1	18
30	Audrey Spurgin		2-2	0-0	4-6	0	3	3	1	8	0	0	0	0	13
31	Tia Johnson		1-2	0-1	0-0	0	5	5	2	2	3	2	0	0	13
33	Deja Johnson		3-5	2-4	0-0	0	2	2	3	8	0	1	0	1	15
40	Reese Schumann		1-3	0-0	1-2	2	1	3	0	3	1	3	1	2	13
	Team					0	1	1				3			
	Totals		30-54	8-15	14-19	6	28	34	20	82	23	13	2	10	200

1st - FG %:	5-12	41.7%	2nd: 9-15	60.0%	3rd: 9-15	60.0%	4th: 7-12	58.3%	Game: 30-54	55.6%	Deadball
3FG %:	1-3	33.3%	2-4	50.0%	3-4	75.0%	2-4	50.0%	8-15	53.3%	Rebounds
FT %:	2-2	100.0%	3-5	60.0%	7-8	87.5%	2-4	50.0%	14-19	73.7%	2

Officials:
Technical fouls: King (TN)-None. Lubbock Christian-None.
Attendance: 192
2023-24 Women's Basketball. Round: 0. King (TN) vs Lubbock Christian. Played a

Score by periods	1st	2nd	3rd	4th	Total
King (TN)	12	11	9	10	**42**
Lubbock Christian	13	23	28	18	**82**

Lubbock Christian vs Southern Nazarene
11/25/23 1:00 pm at Bethany, OK

Lubbock Christian 64 • 5-2,0-0 Lone Sta

##	Player		Total FG-FGA	3-Ptr FG-FGA	FT-FTA	Rebounds Off	Def	Tot	PF	TP	A	TO	Blk	Stl	Min
00	Grace Foster	f	8-14	3-4	3-3	0	2	2	4	22	2	1	2	1	34
23	Martie McCoy	f	2-2	0-0	0-0	1	4	5	3	4	0	1	0	0	18
02	Maci Maddox	g	6-14	0-2	0-0	1	3	4	3	12	5	4	0	3	40
03	Audrey Robertson	g	2-8	0-2	0-0	0	5	5	0	4	1	3	0	1	30
15	Shaylee Stovall	g	4-7	2-3	4-4	0	2	2	1	14	0	0	0	2	30
01	Kennedy Chappell		1-2	0-1	0-0	0	1	1	1	2	0	1	0	2	14
12	Taylor Thomas		1-2	0-0	0-0	0	0	0	2	2	0	1	0	0	8
30	Audrey Spurgin		1-2	0-0	0-0	0	2	2	1	2	0	1	0	0	10
40	Reese Schumann		1-3	0-0	0-0	1	1	2	0	2	1	0	0	1	16
	Team					1	3	4				2			
	Totals		26-54	5-12	7-7	4	23	27	15	64	9	14	2	10	200

1st - FG %:	5-10	50.0%	2nd: 5-13	38.5%	3rd: 7-14	50.0%	4th: 9-17	52.9%	Game: 26-54	48.1%	Deadball
3FG %:	0-2	0.0%	1-2	50.0%	2-4	50.0%	2-4	50.0%	5-12	41.7%	Rebounds
FT %:	3-3	100.0%	0-0	0.0%	2-2	100.0%	2-2	100.0%	7-7	100.0%	0

Southern Nazarene 67 • 6-0,0-0 GAC

##	Player		Total FG-FGA	3-Ptr FG-FGA	FT-FTA	Rebounds Off	Def	Tot	PF	TP	A	TO	Blk	Stl	Min
05	Hannah Giddey	f	8-12	0-0	0-0	1	6	7	2	16	3	4	1	1	33
04	Lauryn Reither	g	9-13	3-4	0-2	0	3	3	2	21	6	5	0	4	39
12	Emily Monaghan	g	5-11	1-4	3-3	0	6	6	2	14	2	2	0	1	34
24	Abbie Jiles	g	1-4	0-1	0-0	3	1	4	0	2	0	3	0	1	38
20	Shannon Burton	*	1-3	0-0	0-0	0	3	3	2	2	1	3	0	0	17
14	Jena Bay		2-9	2-8	0-0	0	4	4	3	6	0	1	0	0	33
23	Hannah Duncan		2-3	2-3	0-0	0	0	0	0	6	0	0	0	0	6
	Team					2	1	3				2			
	Totals		28-55	8-20	3-5	6	24	30	11	67	12	20	1	7	200

1st - FG %:	6-14	42.9%	2nd: 7-15	46.7%	3rd: 10-15	66.7%	4th: 5-11	45.5%	Game: 28-55	50.9%	Deadball
3FG %:	2-4	50.0%	2-5	40.0%	3-6	50.0%	1-5	20.0%	8-20	40.0%	Rebounds
FT %:	0-1	0.0%	0-1	0.0%	1-1	100.0%	2-2	100.0%	3-5	60.0%	0

Officials:
Technical fouls: Lubbock Christian-None. Southern Nazarene-None.
Attendance: 350
2023-24 Women's Basketball. Round: 0. Lubbock Christian vs Southern Nazarene.

Score by periods	1st	2nd	3rd	4th	Total
Lubbock Christian	13	11	18	22	**64**
Southern Nazarene	14	16	24	13	**67**

Lubbock Christian vs Okla. Christian
11/30/23 5:30 pm at Oklahoma City, OK

Lubbock Christian 69 • 6-2,1-0 Lone Sta

##	Player		Total FG-FGA	3-Ptr FG-FGA	FT-FTA	Rebounds Off	Def	Tot	PF	TP	A	TO	Blk	Stl	Min
00	Grace Foster	f	4-12	0-1	9-10	0	9	9	1	17	1	4	0	1	33
23	Martie McCoy	f	1-3	0-0	0-1	1	2	3	2	2	1	2	1	1	15
02	Maci Maddox	g	4-10	1-4	5-6	1	3	4	3	14	2	3	0	0	37
03	Audrey Robertson	g	8-11	2-2	2-4	1	3	4	2	20	2	0	0	1	31
15	Shaylee Stovall	g	1-6	0-2	1-1	0	2	2	1	3	1	2	0	0	29
01	Kennedy Chappell		2-2	1-1	0-0	0	2	2	1	5	0	1	0	0	13
12	Taylor Thomas		0-1	0-0	1-2	1	2	3	3	1	0	0	0	0	11
30	Audrey Spurgin		1-2	0-0	0-0	0	0	0	0	2	0	0	0	0	13
40	Reese Schumann		1-2	0-0	3-4	1	2	3	5	5	1	3	0	0	18
	Team					5	2	7							
	Totals		22-49	4-10	21-28	10	27	37	18	69	8	15	1	3	200

1st - FG %:	9-13	69.2%	2nd: 5-11	45.5%	3rd: 3-12	25.0%	4th: 5-13	38.5%	Game: 22-49	44.9%	Deadball
3FG %:	2-3	66.7%	2-4	50.0%	0-2	0.0%	0-1	0.0%	4-10	40.0%	Rebounds
FT %:	4-4	100.0%	1-3	33.3%	7-9	77.8%	9-12	75.0%	21-28	75.0%	3

Okla. Christian 65 • 1-4,0-1 Lone Sta

##	Player		Total FG-FGA	3-Ptr FG-FGA	FT-FTA	Rebounds Off	Def	Tot	PF	TP	A	TO	Blk	Stl	Min
21	Ahniya Melton	f	3-5	0-1	0-0	3	0	3	3	6	1	0	0	0	14
04	Asiyha Smith	g	3-14	2-4	2-2	1	2	3	1	10	4	2	2	2	35
05	Kate Bradley	g	1-5	1-5	0-0	0	2	2	1	3	4	2	0	0	29
12	Brooklin Bain	g	4-9	1-2	1-3	3	7	10	3	10	3	1	0	2	31
24	Daijah Torns	g	3-5	0-1	0-0	1	2	3	5	6	2	2	0	1	25
00	Nakia Cullom		1-1	0-0	0-0	1	0	1	0	2	0	0	0	0	4
01	Kendall Brown		0-0	0-0	0-0	0	0	0	0	0	2	1	0	0	2
10	Brooklyn Long		0-0	0-0	0-0	0	0	0	0	0	0	0	0	0	2
11	Taylor Jackson		7-11	0-2	0-2	3	2	5	4	14	0	1	1	1	16
13	Keira Neal		4-8	1-2	1-2	0	4	4	2	10	2	1	1	0	13
14	Jordan Francisco		0-3	0-0	1-2	0	0	0	3	1	0	0	0	0	15
22	Trinity Dobbs		1-2	1-1	0-0	0	1	1	2	3	0	0	0	0	14
	Team					1	0	1				1			
	Totals		27-63	6-18	5-11	13	20	33	24	65	18	11	4	6	200

1st - FG %:	4-18	22.2%	2nd: 7-15	46.7%	3rd: 6-12	50.0%	4th: 10-18	55.6%	Game: 27-63	42.9%	Deadball
3FG %:	0-4	0.0%	2-5	40.0%	1-4	25.0%	3-5	60.0%	6-18	33.3%	Rebounds
FT %:	2-4	50.0%	0-0	0.0%	1-4	25.0%	2-3	66.7%	5-11	45.5%	2,1

Officials:
Technical fouls: Lubbock Christian-None. Okla. Christian-None.
Attendance: 120
2023-24 Women's Basketball. Round: 0. Lubbock Christian vs Okla. Christian. Pl

Score by periods	1st	2nd	3rd	4th	Total
Lubbock Christian	24	13	13	19	**69**
Okla. Christian	10	16	14	25	**65**

Lubbock Christian vs Ark.-Fort Smith
12/02/23 1:00 pm at Fort Smith, AR

Lubbock Christian 58 • 7-2,2-0 Lone Sta

##	Player		Total FG-FGA	3-Ptr FG-FGA	FT-FTA	Rebounds Off	Def	Tot	PF	TP	A	TO	Blk	Stl	Min
00	Grace Foster	f	4-7	0-3	4-4	0	2	2	2	12	4	2	0	1	31
23	Martie McCoy	f	0-2	0-0	2-2	2	3	5	3	2	1	1	0	0	23
02	Maci Maddox	g	7-11	0-2	0-0	0	2	2	2	14	0	4	0	5	40
03	Audrey Robertson	g	5-9	2-3	6-8	1	3	4	4	18	0	2	0	1	27
15	Shaylee Stovall	g	1-7	0-4	2-2	1	0	1	4	4	0	3	0	0	31
01	Kennedy Chappell		0-0	0-0	0-0	0	2	2	1	0	0	1	0	0	11
11	Taylor Allen		0-0	0-0	0-0	0	0	0	0	0	0	0	0	0	1
12	Taylor Thomas		0-0	0-0	0-0	0	0	0	1	0	0	2	0	1	10
30	Audrey Spurgin		1-3	0-0	3-4	0	0	0	0	5	0	0	0	0	9
33	Deja Johnson		0-0	0-0	0-0	0	0	0	0	0	0	0	0	0	1
40	Reese Schumann		0-2	0-0	3-4	3	4	7	3	3	2	0	0	0	16
	Team					0	5	5				3			
	Totals		18-41	2-12	20-24	7	21	28	20	58	7	18	0	8	200

1st - FG %:	5-8	62.5%	2nd:	2-14	14.3%	3rd:	6-10	60.0%	4th:	5-9	55.6%	Game:	18-41 43.9%
3FG %:	0-1	0.0%		1-7	14.3%		0-1	0.0%		1-3	33.3%		2-12 16.7%
FT %:	2-2	100.0%		5-5	100.0%		6-8	75.0%		7-9	77.8%		20-24 83.3%

Deadball Rebounds 3

Ark.-Fort Smith 49 • 2-6,0-2 Lone Sta

##	Player		Total FG-FGA	3-Ptr FG-FGA	FT-FTA	Rebounds Off	Def	Tot	PF	TP	A	TO	Blk	Stl	Min
22	Sinetra Jones	c	4-8	0-0	3-5	0	4	4	3	11	0	3	1	1	24
04	Zyniah Thomas	g	0-0	0-0	0-0	0	0	0	0	0	0	0	0	0	7
11	Baylee Fincher	g	5-9	0-4	5-6	1	1	2	2	15	0	3	0	1	36
20	Morgan Browning	g	2-4	1-3	0-0	1	2	3	3	5	1	3	0	0	31
21	Hannah Boyett	g	5-12	2-5	2-2	1	0	1	4	14	2	3	0	5	27
01	Allana Thompson		0-0	0-0	0-0	0	2	2	1	0	0	2	0	0	9
10	Takaylyn Busby		1-3	1-1	0-0	1	1	2	0	3	1	0	0	0	10
12	Abby Summitt		0-0	0-0	0-0	0	0	0	0	0	0	0	0	0	3
14	McKenzie Piper		0-2	0-1	1-4	2	2	4	2	1	0	1	0	1	12
23	Maiya Reed		0-1	0-0	0-0	1	2	3	0	0	2	4	0	0	8
24	Maja Cykowska		0-1	0-0	0-0	0	2	2	1	0	0	0	0	0	8
25	Riley Hayes		0-4	0-3	0-0	0	0	0	3	0	1	1	0	0	25
	Team					0	1	1							
	Totals		17-44	4-17	11-17	7	17	24	19	49	7	20	1	8	200

1st - FG %:	5-10	50.0%	2nd:	4-8	50.0%	3rd:	3-10	30.0%	4th:	5-16	31.3%	Game:	17-44 38.6%
3FG %:	1-5	20.0%		2-3	66.7%		0-4	0.0%		1-5	20.0%		4-17 23.5%
FT %:	0-0	0.0%		3-5	60.0%		0-0	0.0%		8-12	66.7%		11-17 64.7%

Deadball Rebounds 5

Officials: LeAndre Benton,Rebekah Carpenter,Teddy Gonzales
Technical fouls: Lubbock Christian-None. Ark.-Fort Smith-None.
Attendance: 138
2023-24 Women's Basketball. Round: 0. Ark.-Fort Smith vs Lubbock Christian. Pl

Score by periods	1st	2nd	3rd	4th	Total
Lubbock Christian	12	10	18	18	**58**
Ark.-Fort Smith	11	13	6	19	**49**

OPPONENT BREAKDOWN
TEXAS A&M INT'L (8-1, 1-1)

Location: Laredo, Texas
Enrollment: 7,658
Head Coach: Nate Vogel
Assistant Coach: Tierra Floyd, Haley Blankinship

ALL-TIME MEETINGS (LCU leads 19-2)

Date	Winner	Score
11/21/05	LCU (r)	79-58
11/30/06	LCU (h)	77-61
1/4/14	LCU (h)	104-66
2/13/14	LCU (r)	94-89
12/18/14	LCU (h)	87-68
2/28/15	TAMIU (h)	68-60
12/17/15	LCU (r)	75-55
2/27/16	LCU (h)	74-61
1/2/17	LCU (r)	72-53
2/2/17	LCU (h)	84-49
1/4/18	LCU (h)	73-53
2/3/18	LCU (r)	69-46
3/1/18	LCU (t1)	78-42
1/10/19	LCU (r)	89-39
2/9/19	LCU (h)	88-39
3/7/19	LCU (t1)	91-43
2/20/20	LCU (h)	71-36
1/22/21	LCU (h)	71-61
1/23/21	LCU (h)	85-42
1/2/22	LCU (r)	62-48
12/8/22	TAMIU (h)	60-47

(h) - home team won
(r) - road team won
(t1) - Heartland Conf. Tournament (Tulsa, Okla)

LCU SERIES HIGHS (Since 2008)

Points:	104	vs. TAMIU 1/4/14	
Individual Points:	26	Bailey Haist	1/2/17
Field Goal %:	.569	vs.TAMIU 3/1/18	
Indiv. FG made:	9	Bailey Haist	1/2/17
Three-pointers:	16	vs. TAMIU 2/2/17	
Individual "3's":	8	Bailey Haist	1/2/17
Rebounds:	59	vs. TAMIU 12/18/14	
Individual Reb:	14	Kellyn Schneider	12/18/14
Assists:	27	vs. TAMIU 2/2/17	
Individual Assists:	9	Nicole Hampton	2/27/16
Blocks:	7	2 times	
Individual Blocks:	6	Tess Bruffey	1/4/18

ROSTER

No.	Name	Pos.	Cl.	Hometown
1	Bridgette Tello		FR	Laredo, Texas/ United South
2	Samiyah Worrell		GR	Colorado Springs, Colo/Chadron State
3	Ngozi Obineke		GS	Rowlett, Texas/Texas Woman's
4	Marija Bakic	F	JR	Podgorica, Montenegro/Arkansas Tech
5	Telisha Brown		JR	Houston, Texas/Lamar University
12	Kayla Herrera		SO	Laredo, Texas/ Temple CC
13	Taylor Jacobson		FR	Monroe, Wis/Monroe High School
14	Riley Long		FR	Nashville, Tenn./Beech High School
15	Malea Jackson		GR	Fishers, Ind./University of Illinois-Springfield
21	Jaelyn Morrison		FR	El Paso, Texas/Monterey High School
30	Angelique Morgan	G	FR	Kileen, Texas/Harker Heights HS
35	Madeline Fisher	F	FR	North Richland Hills, Texas/Haltom HS
44	Rai Brown	F	JR	Wheatley Heights, N.Y./Queens College
	Emily Swiercz	W	JR	Carleton, Mich./Macomb CC
	Kalika Gross		FR	Robinson, Texas/Robinson High School
	Autumn Wadsworth		JR	Sparks, Nev./Clarendon College
	Samantha Toney		FR	Delaware, Ohio/Delaware Hayes High School
	Barbara Turkalj	W	SO	Zagreb, Croatia/Northeastern Oklahoma A&M

TEAM STATISTICS

Game Records

Record	Overall	Home	Away	Neutral
ALL GAMES	8-1	3-1	1-0	4-0
CONFERENCE	1-1	1-1	0-0	0-0
NON-CONFERENCE	7-0	2-0	1-0	4-0

Score by Periods

Team	1st	2nd	3rd	4th	OT	TOT
Tex. A&M Int'l	201	179	235	193	0	808
Opponents	148	158	165	169	0	640

Team Box Score

No.	Player				Total		3-Point		F-Throw		Rebounds											
		GP-GS	MIN	AVG	FG-FGA	FG%	3FG-3FGA	3FG%	FT-FTA	FT%	OFF	DEF	TOT	AVG	PF	DQ	A	TO	BLK	STL	PTS	AVG
44	BROWN, Raiana	9-9	233:02	25.9	60-105	.571	0-0	.000	35-50	.700	25	27	52	5.8	31	2	12	24	4	19	155	17.2
4	BAKIC, Marija	1-0	11:19	11.3	5-8	.625	0-2	.000	3-4	.750	0	0	0	0.0	3	0	0	3	0	1	13	13.0
15	JACKSON, Malea	9-9	244:51	27.2	29-75	.387	19-53	.358	24-26	.923	10	24	34	3.8	13	0	16	17	0	13	101	11.2
1	TELLO, Bridgette	9-2	200:20	22.3	34-70	.486	22-48	.458	9-14	.643	7	21	28	3.1	25	0	12	21	5	21	99	11.0
2	WORRELL, Samiyah	9-2	178:43	19.9	32-72	.444	17-39	.436	16-22	.727	11	20	31	3.4	19	1	26	22	0	14	97	10.8
3	OBINEKE, Ngozi	7-7	158:52	22.7	25-61	.410	4-14	.286	21-25	.840	22	24	46	6.6	20	1	27	21	2	11	75	10.7
5	BROWN, Telisha	8-7	158:29	19.8	15-37	.405	5-15	.333	14-17	.824	5	17	22	2.8	19	1	29	16	1	28	49	6.1
99	SWIERCZ, Emily	8-8	137:21	17.2	15-44	.341	10-35	.286	9-11	.818	7	8	15	1.9	11	0	9	7	0	16	49	6.1
11	GROSS, Kalika	2-0	15:41	7.8	6-8	.750	0-2	.000	0-0	.000	2	3	5	2.5	4	0	0	1	0	0	12	6.0
12	HERRERA, Kayla	8-0	59:35	7.4	16-27	.593	2-6	.333	8-9	.889	1	4	5	0.6	7	0	13	11	0	5	42	5.3
14	LONG, Riley	9-1	134:55	15.0	18-45	.400	0-4	.000	11-16	.688	15	21	36	4.0	22	1	11	20	6	7	47	5.2
35	FISHER, Madeline	8-0	74:29	9.3	8-22	.364	3-8	.375	4-8	.500	5	5	10	1.3	17	0	7	8	0	6	23	2.9
30	MORGAN, Angelique	8-0	86:49	10.9	9-18	.500	2-8	.250	0-2	.000	4	3	7	0.9	5	0	7	6	0	5	20	2.5
21	MORRISON, Jaelyn	2-0	13:27	6.7	2-7	.286	1-5	.200	0-0	.000	0	2	2	1.0	0	0	1	0	1	1	5	2.5
13	JACOBSON, Taylor	7-0	36:13	5.2	6-10	.600	0-2	.000	2-2	1.000	0	5	5	0.7	4	0	2	7	1	2	14	2.0
22	TURKALJ, Barbara	9-0	55:53	6.2	2-11	.182	1-8	.125	2-2	1.000	2	4	6	0.7	6	0	8	8	0	4	7	0.8
Team											17	9	26					10				
Total		**9**	**1800**		**282-620**	**.455**	**86-249**	**.345**	**158-208**	**.760**	**133**	**197**	**330**	**36.7**	**206**	**6**	**180**	**202**	**20**	**153**	**808**	**89.8**
Opponents		**9**	**1800**		**223-503**	**.443**	**43-159**	**.270**	**151-205**	**.737**	**90**	**205**	**295**	**32.8**	**195**	**3**	**130**	**278**	**43**	**95**	**640**	**71.1**

2023-2024 RESULTS

Date	Opponent		Score
11/03/2023	vs Alas. Fairbanks	W	83-47
11/04/2023	vs Central Wash.	W	82-64
11/05/2023	at Simon Fraser	W	82-75
11/12/2023	Chadron St.	W	91-64
11/18/2023	Lincoln (CA)	W	127-80
11/21/2023	vs Central Okla.	W	99-72
11/22/2023	vs Southeastern Okla.	W	86-65
11/30/2023	Tex. Permian Basin	W	84-78
12/02/2023	Angelo St.	L	74-95

OPPONENT BREAKDOWN
Texas A&M - Kingsville (4-2, 1-1)

Location: Kingsville, Texas
Enrollment: 6,900
Head Coach: Michael Madrid
Assistant Coach: Rachel Barnes

ALL-TIME MEETINGS (LCU leads 3-1)

Date	Winner	Score
2/22/20	LCU (h)	71-29
12/31/21	TAMUK (h)	59-42
1210/22	LCU (a)	76-61
3/2/23	LCU (n1)	74-72 (OT)

a - road team won
h - home team won
n1 - Lone Star Conference Championships (Frisco, Texas)

LCU SERIES HIGHS

Points:	76	at TAMUK 12/10/22	
Individual Points:	24	Grace Foster	3/2/23
Field Goal %:	.536	at TAMUK 12/10/22	
Indiv. FG made:	8	3 tied	
Three-pointers:	8	vs. TAMUK 2/22/20	
Individual "3's":	4	Rachel Haase	12/10/22
Rebounds:	42	vs. TAMUK 2/22/20	
Individual Reb:	14	Grace Foster	12/10/22
Assists:	22	at TAMUK 12/10/22	
Individual Assists:	9	Maci Maddox	12/10/22
Blocks:	7	vs. TAMUK 2/22/20	
Individual Blocks:	2	4 tied	

ROSTER

#	Name	Pos.	Ht	Yr	Hometown	HS/Prev. School
1	Shelby Ray	G/F	6-2	SO	Lexington, Texas	Long Beach State
2	Alyssa O'Malley	G	5-9	SO	Merkel, Texas	Merkel HS
3	Abby Bala	G	5-7	JR	Katy, Texas	Missouri Western State
4	Brooke Lechleitner	G/F	5-11	SO	Conrath, Wisc.	Central Connecticut State
10	Mia Rivers	G	5-6	JR	College Station, Texas	College Station HS
14	Aina Maynou	G	5-7	SO	Cabrera de Mar, Spain	Salem University
20	Georgia Ohiaeri	G/F	6-0	SR	Las Vegas, Nev.	UC Riverside
23	Devon Williams	F	6-2	SO	Gonzales, Texas	Gonzales HS
24	Jayde Tschritter	G	5-7	JR	Corpus Christi, Texas	Flour Bluff HS
32	Bella Sipowicz	F	6-2	SO	Lubbock, Texas	Lubbock Cooper HS
35	Janessa Payne	G/F	5-11	JR	Aledo, Texas	All Saints Episcopal
41	Veyda Lake	F	6-1	JR	Houston, Texas	Clear Brook HS

TEAM STATISTICS

Game Records

Record	Overall	Home	Away	Neutral
ALL GAMES	4-5	0-2	2-0	2-3
CONFERENCE	0-2	0-2	0-0	0-0
NON-CONFERENCE	4-3	0-0	2-0	2-3

Score by Periods

Team	1st	2nd	3rd	4th	OT	TOT
Tex. A&M-Kingsville	139	124	141	158	0	562
Opponents	139	133	156	136	0	564

Team Box Score

No.	Player				Total		3-Point		F-Throw		Rebounds											
		GP-GS	MIN	AVG	FG-FGA	FG%	3FG-3FGA	3FG%	FT-FTA	FT%	OFF	DEF	TOT	AVG	PF	DQ	A	TO	BLK	STL	PTS	AVG
1	RAY, Shelby	9-2	210:40	23.4	45-89	.506	13-30	.433	25-31	.806	14	30	44	4.9	21	0	9	15	12	6	128	14.2
10	RIVERS, Mia	7-6	208:41	29.8	30-76	.395	3-17	.176	15-28	.536	13	36	49	7.0	15	1	33	40	0	11	78	11.1
24	TSCHRITTER, Jayde	9-9	280:41	31.2	28-72	.389	20-52	.385	16-19	.842	4	22	26	2.9	16	0	19	17	1	8	92	10.2
3	BALA, Abby	9-3	214:12	23.8	18-39	.462	6-11	.545	13-20	.650	10	14	24	2.7	16	0	14	20	0	10	55	6.1
41	LAKE, Veyda	9-9	169:48	18.9	19-39	.487	0-0	.000	11-15	.733	6	8	14	1.6	19	0	6	14	1	3	49	5.4
35	PAYNE, Janessa	9-9	219:23	24.4	16-39	.410	12-28	.429	4-6	.667	6	26	32	3.6	5	0	11	11	0	9	48	5.3
20	OHIAERI, Georgia	9-7	215:54	24.0	10-44	.227	2-17	.118	16-23	.696	9	28	37	4.1	16	0	10	16	2	3	38	4.2
14	MAYNOU, Aina	9-0	104:19	11.6	13-31	.419	4-12	.333	5-6	.833	2	16	18	2.0	12	0	10	8	1	3	35	3.9
23	WILLIAMS, Devon	6-0	54:55	9.2	7-18	.389	0-0	.000	4-9	.444	2	13	15	2.5	15	1	0	8	4	2	18	3.0
2	O' MALLEY , Alyssa	8-0	101:43	12.7	5-16	.313	2-8	.250	9-12	.750	4	14	18	2.3	9	0	10	3	1	3	21	2.6
32	SIPOWICZ, Bella	4-0	15:05	3.8	0-3	.000	0-0	.000	0-2	.000	0	0	0	0.0	2	0	0	2	0	0	0	0.0
4	LECHLEITNER, Brooke	2-0	04:39	2.3	0-1	.000	0-0	.000	0-0	.000	0	2	2	1.0	0	0	0	0	0	0	0	0.0
Team											19	28	47					10				
Total		**9**	**1800**		**191-467**	**.409**	**62-175**	**.354**	**118-171**	**.690**	**89**	**237**	**326**	**36.2**	**146**	**2**	**122**	**164**	**22**	**58**	**562**	**62.4**
Opponents		**9**	**1800**		**210-540**	**.389**	**65-193**	**.337**	**79-123**	**.642**	**111**	**210**	**321**	**35.7**	**178**	**2**	**125**	**143**	**18**	**92**	**564**	**62.7**

2023-2024 RESULTS

Date	Opponent		Score
11/03/2023	vs Gannon	L	41-49
11/04/2023	vs Tampa	L	58-60
11/05/2023	vs Minnesota St.	L	65-76
11/17/2023	at Western Colo.	W	74-60
11/18/2023	at Adams St.	W	69-66
11/24/2023	vs Okla. Baptist	W	68-62
11/25/2023	vs Missouri Western	W	62-48
11/30/2023	Angelo St.	L	65-66
12/02/2023	Tex. Permian Basin	L	60-77

SINGLE-SEASON RECORDS

Points Scored:

657	Beth Capps	1996-97
575	Grace Foster	2022-23
574	Beth Capps	1995-96
562	Kelsey Canavan	2011-12
560	Jordan Hampton	2006-07

Points Per Game Average:

22.7	Beth Capps	1996-97
20.0	Kechia Mason	1997-98
19.9	Burgundy Bass	1989-90
18.7	Nettie Gilbreath	1986-87

Field Goals Attempted:

516	Tonya Ivie	1981-82
492	Beth Capps	1995-96
435	Darla Lynch	1980-81
429	Kelsey Canavan	2011-12
425	Beth Capps	1996-97

Field Goals Made:

237	Beth Capps	1996-97
236	Kelsey Canavan	2011-12
217	Tonya Ivie	1981-82
210	Beth Capps	1995-96
202	Mamy N'Kolomoni	2000-01

Field Goal Percentage (Min. 300 Att.):

.580	Nicole Hampton	2015-16
.561	Roberta Ross	1986-87
.558	Beth Capps	1996-97
.556	Tess Bruffey	2015-16
.554	Carol Hise	1990-91

Assists:

221	Krista Lent	1990-91
211	Nicole Hampton	2015-16
197	Sierra Lovorn	2007-08
192	Nicole Hampton	2012-13
189	Krista Lent	1989-90

Three Pointers Attempted:

240	Ashton Duncan	2021-22
216	Kelsey Hoppel	2015-16
203	Angie Taylor	1997-98
191	Ashton Duncan	2021-22
188	Sierra Lovorn	2007-08

Three Pointers Made:

90	Kelsey Hoppel	2015-16
90	Ashton Duncan	2021-22
79	Ashton Duncan	2019-20
74	Kelsey Hoppel	2012-13
74	Jordan Hampton	2007-08
74	Angie Taylor	1997-98

Three Point Percentage (Min. 100 Att.):

.517	Allie Schulte	2018-19
.497	Jordan Hampton	2007-08
.469	Kelsey Hoppel	2013-14
.466	Jordan Hampton	2006-07
.463	Bailey Haist	2014-15

Steals:

115	Krista Lent	1990-91
107	Nicole Hampton	2015-16
105	Sherry Blackwell	1990-91
102	Tina Phillips	1991-92
99	Selestine Hurst	1996-97

Free Throws Attempted:

228	Mamy N'Kolomoni	2001-02
212	Beth Capps	1996-97
211	Carolyn Manning	2007-08
201	Emily Pool (Atkins)	2010-11
197	Emily Pool (Atkins)	2011-12

Free Throws Made:

177	Carolyn Manning	2007-08
166	Beth Capps	1996-97
157	Emily Pool (Atkins)	2011-12
156	Jordan Hampton	2006-07
153	Mamy N'Kolomoni	2001-02

Free Throw Percentage (Min. 50 Att.):

.938	Kelsey Hoppel	2013-14
.924	Nicole Hampton	2011-12
.922	Caitlyn Cunyus	2017-18
.921	Nicole Hampton	2012-13
.915	Grace Foster	2022-23

Blocked Shots:

129	Tess Bruffey	2017-18
113	Kellyn Schneider	2014-15
108	Tess Bruffey	2016-17
91	Kellyn Schneider	2015-16
86	Tess Bruffey	2014-15

Rebounds:

311	Grace Foster	2022-23
310	Nicole Hampton	2012-13
288	Kellyn Schneider	2014-15
282	Carolyn Manning	2007-08
281	Tess Bruffey	2017-18

Rebounds Per Game:

10.5	Laura Geurin	1983-84
10.3	Kellyn Schneider	2014-15
10.1	Nettie Gilbreath	1986-87
9.9	Darla Lynch	1981-82
9.2	Mamy N'Kolomoni	2000-01

CAREER RECORDS

Points Scored:

1,796	Nicole Hampton	2011-16
1,773	Beth Capps	1995-97
1,767	Jordan Hampton	2005-09
1,728	Tess Bruffey	2014-18
1,725	Emily Pool (Atkins)	2010-14

Points Per Game Average:

17.1	Nettie Gilbreath	1985-87
16.1	Beth Capps	1993-97
15.8	Burgundy Bass	1987-90
15.4	Darla Lynch	1979-83

Field Goals Attempted:

1,387	Darla Lynch	1979-83
1,352	Tess Bruffey	2014-18
1,316	Beth Capps	1993-97
1,278	Mamy N'Kolomoni	1998-02
1,213	Emily Pool (Atkins)	2010-14

Three Pointers Attempted:

708	Ashton Duncan	2017--22
672	Sierra Lovorn (Wilcox)	2005-09
646	Kelsey Hoppel	2011-16
560	Jordan Hampton	2005-09
559	Haley Burton	2010-15

Free Throws Attempted:

725	Emily Pool (Atkins)	2010-14
706	Mamy N'Kolomoni	1998-02
586	Beth Capps	1993-97
560	Nicole Hampton	2011-16
519	Jordan Hampton	2005-09

Field Goals Made:

640	Beth Capps	1993-97
631	Tess Bruffey	2014-18
628	Mamy N'Kolomoni	1998-02
590	Nicole Hampton	2011-16
588	Darla Lynch	1979-83

Three Pointers Made:

276	Ashton Duncan	2017--22
272	Kelsey Hoppel	2011-16
248	Jordan Hampton	2005-09
234	Sierra Lovorn (Wilcox)	2005-09
204	Haley Burton	2010-15

Free Throws Made:

565	Emily Pool (Atkins)	2010-14
510	Nicole Hampton	2011-16
459	Brittany Roberts (Hampton)	2008-12
456	Mamy N'Kolomoni	1998-02
449	Jordan Hampton	2005-09

Field Goal Percentage (Min. 700 Att.):

.585	Haley Fowler	416-711
.547	Kelsey Canavan	416-760
.540	Nicole Hampton	590-1093
.511	Roberta Ross	362-709
.510	Maddi Chitsey	503-987

Three Point Percentage (Min. 200 Att.):

.444	Allie Schulte	176-396
.443	Jordan Hampton	192-407
.421	Kelsey Hoppel	272-646
.407	Brittany Roberts (Hampton)	154-378
.407	Bailey Haist	148-364

Free Throw Percentage (Min. 100 Att.):

.911	Nicole Hampton	510-560
.874	Brittany Roberts (Hampton)	458-525
.873	Olivia Robertson	282-323
.865	Jordan Hampton	449-519
.848	Severyn Smith	224-264

Assists:

659	Nicole Hampton	2011-16
633	Sierra Lovorn (Wilcox)	2005-09
439	Haley Burton	2010-15
421	Allie Schulte	2017-22
397	Brittany Roberts (Hampton)	2008-12

Steals:

330	Nicole Hampton	2011-16
320	Allie Schulte	2017-22
271	Sherry Brown	1979-83
235	Sherry Blackwell	1988-91
226	Tabitha Qubty-Sellers	2000-04

Blocked Shots:

396	Tess Bruffey	2014-18
204	Kellyn Schneider	2014-16
174	Suzanne Copeland	1988-92
149	Maddi Chitsey	2016-20
122	Candace Clenney	2002-06

Rebounds:

1,053	Nicole Hampton	2011-16
911	Mamy N'Kolomoni	1998-02
845	Tess Bruffey	2014-18
838	Darla Lynch	1979-83
732	Carol Hise	1990-94

Rebounds Per Game:

9.39	Nettie Gilbreath	1985-87
8.38	Darla Lynch	1979-83
8.10	Nicole Hampton	2011-16
8.09	Kellyn Schneider	2014-16
7.92	Sharon Marion	1984-86

Single Game Team Records

Points Scored:
Lady Chaps: 125 vs Whittier College (12/28/94)
Opponents: 110 Panhandle State (2/11/93)
Individual: 38 Beth Capps (1/22/96)

Field Goals Made:
Lady Chaps: 52 vs Whittier College (1/28/94)
Opponents: 44 Midwestern State (1/9/87)
Individual: 16 Nettie Gilbreath (1/10/87), Beth Capps (11/22/96 & 2/1/96)

Field Goals Attempted:
Lady Chaps: 94 vs McMurry (2/26/82)
Opponents: 95 Bishop College (1/7/82)
Individual: 29 Beth Capps (2/1/96)

Field Goal Percentage:
Lady Chaps: .692 (36-52) vs Eastern New Mexico (11/29/14)
Opponents: .714 Panhandle State (1/15/90)

Three Pointers Made:
Lady Chaps: 18 vs Oklahoma Panhandle State (2/18/17)
Opponents: 16 Cameron (12/19/19)
Individual: 8 - Ashton Duncan & (1/22/22) & (12/11/20), Bailey Haist (1/2/17)

Three Pointers Attempted:
Lady Chaps: 44 vs Oklahoma City (12/10/15)
Opponents: 41 Whittier College (12/28/94)
Individual: 19 Burgundy Bass (1/18/90)

Three Pointer Percentage:
Lady Chaps: .667 (12-18) vs Western New Mexico (11/17/17)
Opponents: .722 (13-18) Texas Woman's (3/4/23)

Free Throws Made:
Lady Chaps: 40 vs Panhandle State (1/26/84)
Opponents: 38 St. Gregory's (2/2/02)
Individual: 15 Nicole Hampton (1/14/16)

Free Throws Attempted:
Lady Chaps: 51 vs Panhandle State (2/11/93)
Opponents: 46 - 2 times
Individual: 17 Becky Hinojos (2/11/93), Mamy N'Kolomoni (3/1/02) and Nicole Hampton (1/14/16)

Free Throw Percentage:
Lady Chaps: 1.000 (22-22) vs. Newman (2/15/18)
Opponents: 1.000 (21-21) St. Edward's (2/25/17)
Individual: 1.000 (14-14) Nicole Hampton (1/16/14)

Rebounds:
Lady Chaps: 73 - 2 times (last: vs. Dallas Christian 12/31/09)
Opponents: 73 McMurry (1/23/82)
Individual: 20 Mamy N'Kolomoni (2/24/01)

Assists:
Lady Chaps: 39 vs McMurry (1/17/89)
Opponents: 29 McMurry (1/11/88)
Individual: 13 Sierra Lovorn (2/10/07)

Steals:
Lady Chaps: 38 vs McMurry (11/12/91)
Opponents: 27 St. Edwards (11/13/87)
Individual: 12 Tina Phillips (11/12/91)

Blocks:
Lady Chaps: 17 vs. Okla. Panhandle St. (1/19/15)
vs. Hardin-Simmons (2/19/91)
Individual: 10 Tess Bruffey - 3 times (12/13/14, 11/26/16, 2/9/17)

Turnovers:
Lady Chaps: 40 vs. McMurry (2/23/80)
Opoonents: 41 Howard Payne (11/12/90)

Rip Griffin Center Records

Lady Chap Team Records

Points: 113 vs Northern New Mexico (11/7/09)
Field Goals: 49 vs Dallas Christian (11/4/08)
Field Goals Att.: 91 vs Huston-Tillotson (11/17/00)
Field Goal Pct.: .692 vs Eastern New Mexico (36-52) (11/29/14)
3-Pointers: 18 vs Oklahoma Panhandle State (2/18/17)
3-Pointers Att.: 44 vs Oklahoma City (12/10/15)
3-Pointers Pct.: .667 vs USAO (2/28/08)
.667 vs Texas - Permian Basin (2/21/15)
.667 vs. Western New Mexico (11/17/17)
Free Throws: 35 vs Rogers State (1/19/12)
Free Throw Att.: 44 vs Oklahoma Baptist (2/1/03)
Free Throw Pct.: 1.000 vs Newman (22-22) (2/15/18)
Rebounds: 62 vs Huston-Tillotson (11/17/00)
Assists: 34 vs Dallas Christian (11/4/08)
Blocked Shots: 14 vs Mid-America Christian (11/24/14)
Steals: 26 vs National Christian (12/8/01)

Lady Chap Individual Records

Points: 36 - Emily Pool (Atkins)
vs Northern New Mexico College (11/5/10)
Field Goals: 13 - Mamy N'Kolomoni
vs Huston-Tillotson (11/17/00)
Field Goals Att.: 22 - Cari Bigham vs UTPB
Field Goal Pct. (10 attempts): .917 - Brittany Blackmon (11-12)
vs Univ. of the Southwest (11/10/08)
3-Pointers: 8 - Ashton Duncan (twice)
vs St. Mary's (1/22/22) & (12/11/20)
3-Pointers Att.: 13 - Ashton Duncan vs. St. Mary's (1/22/22)
3-Point Pct. (5 attempts): 1.000 - Kelsey Hoppel (5-5) vs.Okla. Christian (2/8/14)
1.000 - Bailey Haist (5-5) vs. St. Edward's (2/19/15)
Free Throws: 13 - Grace Foster (11/5/23 vs. Adams State)
Free Throws Att.: 17 - Mamy N'Kolomoni
vs Southern Nazarene (3/1/02)
Free Throw Pct. (10 attempts): 1.00 - Grace Foster (13-13) vs. Adams St. (11/5/23)
1.00 - Laynee Burr (12-12) vs. Midwestern St. (2/4/22)
1.00 - Tabitha Qubty-Sellers (10-10) vs Okla. Christian (1/18/01)
1.00 - Emily Pool (10-10) vs. Newman (11/23/13)
1.00 - Allie Schulte (10-10) vs. Daemen (11/20/21)
Rebounds: 20 - Mamy N'Kolomoni
vs St. Gregory's (2/24/01)
Assists: 13 - Sierra Lovorn
vs Oklahoma Baptist (2/10/07)
Blocked Shots: 10 - Tess Bruffey
vs. St. Mary's (2/9/17)

RADIO / TV HEADSHOT ROSTER

0 - GRACE FOSTER
Jr. I 6-1 I FW
Childress, Texas

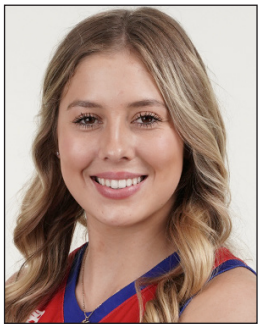

1 - KENNEDY CHAPPELL
Fr.. I 5-9
Heath, Texas

2 - MACI MADDOX
Sr.. I 5-7
Lubbock, Texas

3 - AUDREY ROBERTSON
Sr. I 5-8 I G
Kerrville, Texas

4 -KIMBER MATHEWS
Fr. I 5-9 I G
Gruver, Texas

5 - TAYLOR ALLEN
Fr. I 5-9 I G
Roscoe, Texas

12 - TAYLOR THOMAS
So. I 5-9 I G
Canyon, Texas

15 - SHAYLEE STOVALL
Sr. I 5-6 I G
Idalou, Texas

22 - RYLEE VERDUIN
Fr. I 6-2 I FW
Wylie, Texas

23 - MARTIE MCCOY
So. I 5-11 I FW/G
Muenster, Texas

30 - AUDREY SPURGIN
Jr. I 6-2 I P
Fredericksburg, Texas

31 - TIA JOHNSON
So. I 5-9 I FW/G
Lubbock, Texas

33 - DEJA JOHNSON
So. I 5-9 I FW/G
Lubbock, Texas

40 - REESE SCHUMANN
Jr. I 6-1 I P
Houston, Texas

STEVE GOMEZ
Head Coach
21st Season

LANDON GOMEZ
Assistant Coach
1st Season

KAYCIE WILSON
Assistant Coach
9th Season

JULIO PACHECO
Volunteer Assistant Coach
4th Season

COURTNEY BURGESS
Athletic Trainer
1st Season