LUBBOCK CHRISTIAN UNIVERSITY

2023-24 WOMEN'S BASKETBALL GAME NOTES

MEMBERS OF THE LONE STAR CONFERENCE - SEVEN NCAA REGION TOURNAMENT APPEARANCES - 2015-16, 18-19 & 20-21 NCAA DIV. II CHAMPIONS

WOMEN'S BASKETBALL GAME NOTES
November 17, 2023

LCU LADY CHAPARRALS

Location ..... Lubbock, Texas
Founded 1957
Enrollment 2,000
Affiliation ..... NCAA Div. II
Conference ..... Lone Star
Nickname ..... Lady Chaparrals "Lady Chaps"
Athletic Director ..... Nathan Blackwood (Interim)
Sports Information ..... Chris Due
Head Coach ..... Steve Gomez
Career Record (year) ..... 503-144 / 21st

2023-24 LADY CHAPS SCHEDULE

Date	Opponent	Result
Nov. 3	**vs. No.17 Union (Tenn.) $**	**L 78-87**
Nov. 5	**vs. Adams State $**	**W 69-65**
Nov. 10	at Colorado Christian ^	W 67-62(ot)
Nov. 11	vs. Colorado State Pueblo ^	W 71-60
Nov. 17	**vs. Southwestern Okla. St.**	**6:00 PM**
Nov. 18	**vs. King (Tenn.)**	**7:30 PM**
Nov. 25	at Southern Nazarene	1:00 PM
Nov. 30	at Oklahoma Christian	5:30 PM
Dec. 2	at Arkansas Fort Smith	1:00 PM
Dec. 10	**vs. Texas A&M International**	**1:00 PM**
Dec. 12	**vs. Texas A&M Kingsville**	**1:00 PM**
Dec. 30	**vs. SW'ern Assemblies of God (Exib)**	**5:00 PM**
Jan. 4	at Cameron	5:30 PM
Jan. 6	at Midwestern State	1:00 PM
Jan. 11	**vs. Texas Permian Basin**	**5:30 PM**
Jan. 13	vs. Angelo State	1:00 PM
Jan. 18	at Eastern New Mexico	6:30 PM
Jan. 20	at Western New Mexico	2:00 PM
Jan. 25	**vs. UT Tyler**	**5:30 PM**
Jan. 27	**vs. Texas Womans**	**1:00 PM**
Feb. 1	vs. Midwestern State	5:30 PM
Feb. 3	vs. Cameron	1:00 PM
Feb. 8	at Angelo State	5:30 PM
Feb. 10	at Texas Permian Basin	1:00 PM
Feb. 15	vs. Western New Mexico	5:30 PM
Feb. 17	vs. Eastern New Mexico	1:00 PM
Feb. 22	at St. Edward's	5:30 PM
Feb. 24	at St. Mary's	1:00 PM
Feb. 29	vs. West Texas A&M	5:30 PM
Mar. 2	at West Texas A&M	1:00 PM

* - Lone Star Conference Game Times are Central

$ - D2CCA Tip-Off Classic (Lubbock, Texas)
^ - RMAC/LSC Tip-Off Classic (Lakewood, Colo.)
\+ - Lone Star Conference Championships (Frisco, Texas)

FACEBOOK/LCUCHAPS
TWITTER: @LCUchaps
INSTAGRAM: @LCUchaps
YOUTUBE: #LCUathletics

MAKE IT YOURS

vs SOUTHWESTERN OKLAHOMA STATE — Fri. Nov. 17 - 6 PM

FOOD KING CLASSIC >> Rip Griffin Center (Lubbock, Texas)

Live Scoring: http://statb.us/b/491376 Radio: None
Watch Online:https://www.lcuchaps.com.live Listen Online: N/A

SWOSU Record: 2-1, 0-0 (GAC)
CCU: Home 1-0, Road 0-0, Neutral 1-1
Rankings: N/A

All-Time Series: LCU leads 7-3
Last Meeting: 11/21/22 at SWOSU (W 73-67)
Last Win By LCU: 11/21/22
Last Win By SWOSU: 12/3/18

GAME 5

vs KING (Tenn.) — Sat. Nov. 18 - 7:30 PM

FOOD KING CLASSIC >> Rip Griffin Center (Lubbock, Texas)

Live Scoring: http://statb.us/b/491377 Radio: Chap Radio
Watch Online:https://www.lcuchaps.com.live Listen Online: https://streamdb4web.securenetsystems.net/v5/LCUEDU

KING Record: 0-3, 0-0 (Carolinas)
KING: Home 0-3, Road 0-0, Neutral 0-2
Rankings: N/A

All-Time Series: No Prior Meetings
Last Meeting: N/A
Last Win By LCU: N/A
Last Win By KING: N/A

GAME 6

ROYALTY

Lubbock Christian University hosts the Food King Classic this weekend, as the No.22 Lady Chaparrals host Southwestern Oklahoma State Friday (6 p.m.) and King (Tenn.) Saturday (7:30 p.m.) inside Rip Griffin Center. LCU enters the weekend on a three-game win streak and with a 3-1 overall record on the young season.

COLORADO TRAILS

The Lady Chaparrals went 2-0 in their weekend of contests at the RMAC/LSC Challenge in Lakewood, Colo. LCU claimed an overtime win over Colorado Christian (67-62) in their first road game of the season and followed with a 71-60 win over Colorado State Pueblo in their first neutral site game of the season. Grace Foster led LCU in scoring with an average of 16.5 points and co-led (with Audrey Robertson) in rebounding with an average of 7.0 per game.

SEASON NOTES AND TRENDS

> LCU has opened the season with at least 20 points from the free-throw line in all four games this season. The Lady Chaps are taking advantage from the free-throw line, making 83.5% of their attempts (86/103) and averaging 21.5 points a game from the line (16th nationally). They rank 18th nationally in free-throw percentage and their 38th in attempts per game (25.8). If LCU can extend their streak to five consecutive games with at least 20 made free-throws, it would mark the first time they have completed the task since Jan. 25 – Feb.13, 2014 (was prior to quarters and the current bonus format). Twice in the past three games, Grace Foster has gone 13-of-13 from the free-throw line. Each of the performances involve the most free-throws made in a game (13) since Nicole Hampton had 15 on Jan. 14, 2016 (third-most since 2008). Foster had 13 on Nov. 5 against Adams State at home, which set a Rip Griffin Center record. Foster's 13-of-13 marks are each one

Lubbock Christian (@LCUchaps)
LADY CHAPARRALS

Record: 3-1, 0-0 Lone Star
Last Game: 71-60 W vs. CSU Pueblo
Coach: Steve Gomez
Gomez vs. SWOSU: 7-2
Gomez vs. KING: 0-0

PROJECTED STARTERS

Pos.	Player	Class	Pts/p	Reb/p
G	Audrey Robertson	Sr.	11.8	4.8
G	Shaylee Stovall	Sr.	6.5	0.8
G	Maci Maddox	Sr.	15.5	5.0
F	Grace Foster	Jr.	19.3	7.3
F	Martie McCoy	So.	3.8	3.3

Southwestern Okla. St. (@SWOSUathletics)
BULLDOGS

Record: 2-1, 0-0 GAC
Last Game: 56-52 W vs. Okla. City
Coach: Jeff Zinn
Career Record: 10-20
SWOSU Record: 10-20

PROJECTED STARTERS

Pos.	Player	Class	Pts/p	Reb/p
G	Mason Jones	Jr.	9.7	3.0
G	Averi Zenn	Jr.	12.0	3.0
G	Chloe Cantrell	Fr.	5.3	5.7
FW	Rees Berkey	So.	9.7	3.3
G/F	Hailey Grant	Jr.	4.7	3.7

King (@KingAthletics)
TORNADO

Record: 0-3, 0-0 Carolinas
Last Game: 70-68 L vs. Emory & Henry
Coach: Michael Phelps
Career Record: 22-37
KING Record: 22-37

PROJECTED STARTERS

Pos.	Player	Class	Pts/p	Reb/p
G	Alayna Smith	Fr.	6.0	3.7
G	Alexa Gramann	Jr.	4.3	5.0
G	Brianna Dunbar	Sr.	5.0	2.0
G	Jaden Potts	Jr.	3.0	0.7
G/F	Ashley Allen	Jr.	8.0	10.7

LCU LEADERS

AVG. POINTS
19.3 Grace Foster

REBOUNDS
7.3 (29) Grace Foster

ASSISTS
4.3 (17) Maci Maddox

STEALS
3.0 (12) Maci Maddox

SWOSU LEADERS

AVG. POINTS
12.0 Averi Zenn

REBOUNDS
5.7 (17) Chloe Cantrell

ASSISTS
4.7 (14) Averi Zenn

STEALS
3.0 (9) Averi Zenn

KING LEADERS

AVG. POINTS
8.0 Ahley Allen

REBOUNDS
10.7 (32) Ashley Allen

ASSISTS
2.0 (6) Jaylasia Office

STEALS
2.3 (7) Ashley Allen

off Hampton's 14-of-14 school-record performance on Jan. 14, 2016 (at Newman). Fosters 13-of-13 on Nov.5 did mark a new Rip Griffin Center record previously held by Laynee Burr, who was 12-of-12 on Feb. 4, 2022 (against Midwestern State). The performance at the line for Foster Saturday against CSU Pueblo marked her sixth game in which she was perfect from the line with six-or-more consecutive shots made. Foster is 35-of-39 on the season (.897, ninth in the LSC), which is second on the squad (of qualifiers) behind Shaylee Stovall, who is 11-of-12 (91.7%, seventh in the LSC).

> The Lady Chaps have three players in the top-25 in LSC scoring so far this season. Foster is averaging 19.3 points per game, which has her seventh in the LSC. Maci Maddox is ranking 12th in the LSC with 15.5 points per game and Audrey Robertson ranks 22nd with a pace of 11.8 points per game. The trio are also in top-six in minutes played, with Maddox leading the conference (second in the nation) with 40.8 minutes played per game (Foster is third in LSC at 33.5 and Robertson is fourth in LSC at 33.0 minutes per game). Maddox is fourth in the LSC with an assist/turnover ratio of 1.4.

> Foster is averaging 7.2 rebounds per game (ninth in the LSC), but is sixth in the LSC averaging 6.8 defensive rebounds per game. She led the LSC last season with a pace of 7.5 defensive rebounds per game.

> Maci Maddox is fourth nationally in steals with 12 on the season and ranks third in the LSC with a pace of 3.0 steals per game. She is averaging 3.7 per game over the prior four games.

> LCU has four new additions on the roster this season (all are freshmen) and the only one that has made their LCU debut, through the first four games, has been Kennedy Chappell. In four games, Chappell is averaging 5.5 points per game and has earned her way to the charity stripe, where she is 10-of-13 on the season. She posted her first double-digit point outing Friday at Colorado Christian, scoring 10 points.

MILESTONE
Grace Foster enters the weekend 91 points shy of 1,000 career points. The last Lady Chaos member to reach 1,000 career points is Ashton Duncan, who hit the mark Feb. 17, 2022 against Eastern New Mexico.

THE GOLDEN ONE
Division II conferences have selected a total of 45 finalists for the division's 50th Anniversary Gold Award, and one of two Lone Star Conference selections is Lubbock Christian University's Steve Gomez.

This award, which is part of the division's yearlong 50th anniversary celebration that launched Aug. 7 and will extend through the 2024 Division II Baseball Championship in June, will recognize two individuals (one male and one female) who have made a lasting and positive impact in Division II.

Conference offices reviewed the initial pool of 231 nominated individuals and each selected two honorees. The NCAA Division II Management Council Identity Subcommittee will review these finalists and select the two overall winners, who will be recognized at the 2024 NCAA Convention in Phoenix.

23-24 LADY CHAPS IN THE RANKINGS

	D2SIDA	WBCA
Preseason	RV	RV
Poll 1	22	*(no poll)*
Poll 2	-	-
Poll 3	-	-
Poll 4	-	-
Poll 5	-	-
Poll 6	-	-
Poll 7	-	-
Poll 8	-	-
Poll 9	-	
Poll 10	-	-
Poll 11	-	-
Poll 12	-	-
Poll 13	-	-
Poll 14	-	-
Poll 15	-	-
Poll 16	-	-
Poll 17	-	-

The conference honorees include current and former student-athletes, coaches, faculty members, commissioners and administrators who have helped shape Division II over time.

As part of the anniversary celebration, Division II also will provide a commemorative scholarship opportunity for student-athletes from active member schools who exhibit the core values of Division II and have not yet exhausted their athletics eligibility. Two recipients from each conference and two representing the independent institutions will be announced in May during the 2024 NCAA Division II National Championships Festival in Orlando, Florida. Nomination procedures for the scholarship will be announced to the Division II membership in January.

SELF DEFENSE
The Lone Star Conference announced their women's basketball weekly honors and Lubbock Christian University's Maci Maddox has claimed Defensive Player of the Week accolades.

Guard Maci Maddox helped Lubbock Christian go 2-0 in claiming a 67-62 overtime win at Colorado Christian and a 71-60 neutral site win over Colorado State Pueblo. Maddox provided a well-balanced performance, collecting 12 rebounds and disrupting the opponents with eight steals, including five vs. CSU Pueblo (co-led all LSC players for single-game marks on the week). The senior led all LSC players in minutes per game (41.7), co-led in steals (4.0) and free-throw percentage (8-of-8), third in assists (4.5) and assist/turnover ratio (1.5) and 10th in scoring (16.0). Along with her five steals against the ThunderWolves, Maddox also added 20 points, five assists and six rebounds in the contest.

The honor is first weekly award of the Lubbock native's career. The accolade is also the first weekly honor obtained this season by the Lady Chaps. Last season, LCU claimed four weekly honors, with the lone defensive honor claimed by Reese Schumann on Jan. 16, 2023.

NATIONALLY KNOWN (OR UNKNOWN)
Despite returning five starters from a regional-finalist squad, which also shared a divisional title, LCU did not garner the attention of voters in the preseason. This season, LCU is receiving Top-25 votes in the WBCA Preseason Poll, but it is their first time they are not in the Top-25 for a WBCA preseason poll since the start of the 2017-18 season (second time not in a WBCA Preseason Poll since becoming eligible for the poll in 2015-16… WBCA did not conduct a preseason poll in 2020-21 due to COVID). Also, since joining NCAA Division II (2015-16 was their first postseason eligible season), the Lady Chaps have appeared in every D2CSC Preseason Poll until this season, as they are also receiving votes in the D2CSC Top-25 Preseason Poll. The WBCA has not produced an in-season Top-25 national poll, but D2CSC released their first in-season rankings this week and LCU has made their season debut at No.22.

SO ARE SOME OTHERS
LCU fell to No.17 Union (Tenn.) Friday, placing them with a 0-1 record this season against nationally ranked programs. LCU went 6-0 against nationally ranked programs in 2020-21, 3-2 in 2021-22 (opened 3-0) and 2-5 last season against Top-25 competition.

OH, HOME
LCU is 1-1 at home this season. Grace Foster is leading LCU with 22.0 points per game on the home floor. The Lady Chaps, shooting 47.1% from the field inside "The Rip," are also receiving averages of 15.0 points a game from Maci Maddox.

SWEET HOME (ON) CHICAGO
The Lady Chaps, who went 12-2 at home last season, are 1-1 this season at home. On Feb. 2, 2023, the NCAA Division II record home win streak came to a close, as LCU fell to Angelo State, which ended the record win streak at 113. The loss was LCU's first at home since Jan. 1, 2015 against Oklahoma City University. LCU, who also had a 7-0 mark in NCAA postseason play in Lubbock in the mix (not including a 4-0 mark in LSC postseason play), had also won 88 consecutive home conference games (their last conference home loss occurred Jan. 10, 2013 against Oklahoma City). They completed a 49-0 all-time mark in Heartland Conference home games (they are 35-1 in LSC home games). LCU also went 11-0 during their 113-game home win streak against nationally ranked programs.

LADY CHAPS HISTORY

NCAA NATIONAL CHAMPIONSHIPS
2016 2019 2021

NCAA TOURNAMENT APPEARANCES
2016 2018 2019 2020 2021 2022 2023

NCAA DIV. II SOUTH CENTRAL REGION TOURNAMENT CHAMPIONS
2016 2018 2019 2021

LONE STAR CONFERENCE CHAMPIONS
2020,2021 (Won Tournament) 2021 (Regular Season)

LONE STAR CONFERENCE DIVISION CHAMPIONS
2021 (West), 2023 (West)

HEARTLAND CONFERENCE
2013/2014 First Place
2014/2015 Regular Season Champions
2015/2016 Regular Season Champions
2017/2018 Regular Season Champions
2018/2019 Regular Season Champions

HEARTLAND CONFERENCE TOURNAMENT CHAMPIONS
2016 2018 2019

SAC CONFERENCE CHAMPIONS
2006/2007
2011/2012

SAC TOURNAMENT CHAMPIONS
2013

NAIA NATIONAL QUALIFIERS
2004 2009
2005 2010
2006 2011
2007 2012
2008 2013

NAIA SWEET SIXTEEN FINISH
2007
2009

NAIA ELITE EIGHT FINISH
2008
2011
2013

NAIA FAB FOUR SEMIFINALISTS
2012

NAIA NATIONAL FINALIST
2006

NCAA DIVISION II'S LONGEST HOME WIN STREAKS
113 - Lubbock Christian Jan. 1, 2015 - Feb. 2, 2023
87 - Neb. Kearney Jan. 31, 1995-Nov. 24, 2001
85 - West Tex. A&M Jan. 9, 1987-Dec. 6, 1991

EYE-OPENING
The 2023-24 season marks LCU's 11th since leaving the NAIA and LCU is 269-47 record (85.1%) in that span. In NCAA postseason play, the Lady Chaps are 24-3 all-time (88.9%).

FIVE THINGS ABOUT SWOSU
1 > The Bulldogs went 8-19 last season (8-14 in Great American Conference play to finish in a share of ninth in conference). They are in their second season with Jeff Zinn at the helm of the Bulldogs.
2 > SWOSU's contest Friday against LCU will mark their first true road game of the season. They are 2-1 this season after opening up their season last Friday in Shawnee, Okla. with a win over Washburn (63-58) before falling to Pittsburg State the following night 67-47. They edged Oklahoma City 56-52 Tuesday in their home opener.
3 > The Bulldogs are picked to finish 11th in the GAC, as they took the 11th spot in the GAC Preseason Coaches Poll.
4 > Averi Zenn leads SWOSU with an average of 12 points a game, and also leads the team in distribution with a pace of 4.7 rebounds a game (third in the GAC). Zenn, who had a season-high 17-point performance against OCU, ranks seventh in the GAC in assist/turnover ratio (2.8) and fourth in minutes per game (34.0).
5 > SWOSU ranks 11th in the GAC in shooting (28.1%) and in opponent's shooting (42.8%) from the field. The discrepancy has opponents leading

in rebound average at a rate of 49.7 compared to 34.0 per game for SWOSU.

THE SERIES AGAINST SWOSU
LCU is 7-3 all-time against SWOSU, with LCU winning the prior four meetings. The most memorable contest between the two programs was on Mar. 29, 2019 in Columbus, Ohio, where LCU topped SWOSU in double overtime (95-85) to claim the 2019 NCAA Division II national title. The two teams also met in the 2020-21 postseason play, as LCU topped SWOSU 78-65 in Canyon, Texas at the South Central Regional Championship Game (SWOSU was in LCU's region due to COVID postseason realignment). Last season, they met in SWOSU's head coach Jeff Zinn's home debut (Nov. 21, 2022), with LCU claiming a 73-67 win. LCU is 2-0 all-time in Lubbock against SWOSU, with the Lady Chaps topping the Bulldogs 71-61 on Nov. 16, 2019 in the prior meeting in the Hub City.

ACTIVE LADY CHAP LEADERS VS. SWOSU
Grace Foster 1gp, 22-points, 16 reb., 6 assists
Audrey Robertson 1gp, 14-points, 2 blocks
Reese Schumann 1gp, 6-points, 6 reb.

PRIOR MEETING VS. SWOSU
LUBBOCK, Texas (November 16, 2019) - No.1 Lubbock Christian University used a 24-9 scoring advantage in the fourth quarter to overcome a 52-47 deficit and defeat No. 20 Southwestern Oklahoma State 71-61 in the final game of the TAJ Hospitality Classic inside Rip Griffin Center. The meeting matched the two programs who appeared in the NCAA Division II national championship game last season in Columbus, Ohio, which LCU won in double-overtime for their second national championship in program history.

Double overtime was needed to decide the winner in March and the thoughts of overtime Saturday were entering people's mindset after eight lead changes and neither team producing more than a six-point lead through the first seven lead changes.

Neither team was able to get into a solid shooting rhythm, but there was a brief glimpse of a heavyweight bout with tiring haymakers thrown and it came in the third quarter. With 6:24 left in the third quarter, Caitlyn Cunyus connected on a three-pointer to give LCU a 40-35 lead and their largest lead of the game. SWOSU responded by ending a 0-for-7 shooting sequence by knocking down five consecutive field goal attempts. The Bulldogs made four straight three-point field goals (two by Makyra Tramble and two by Taber Beer) and the 17-6 scoring advantage over a four-minute stretch turned the Lady Chaps lead into a 52-46 SWOSU advantage.

The scoring surge for SWOSU led to a 52-47 Bulldogs lead heading into the fourth quarter. The hot shooting did not follow the Bulldogs into the fourth quarter though, as they missed five consecutive shots (all three-point attempts) made one field goal over a span of 14 shot attempts. Meanwhile, LCU, following a three-point miss to open the quarter, made five of their next six shot attempts and it led to a 12-3 LCU run for a 59-55 LCU lead four minutes into the fourth quarter. Allie Schulte, who had not had scored since a first-quarter field goal, was 3-of-5 from the field in the fourth quarter and scored seven points. Her contributions, along with a 14-6 rebound margin, a 12-4 scoring edge in the paint and a 10-of-14 performance from the free-throw line in the fourth quarter contributed to LCU outscoring SWOSU 24-9 in the quarter. SWOSU, who ended the first half making two of their final 10 field goal attempts, ended the game making one of their final 12 field goal attempts in the game. They were 2-of-17 in the fourth quarter, shooting 11.8% in the frame.

Outside of personnel and location, if there was a big difference in the play of the game from last season's championship game meeting, it was the "whistles." In the championship game, which involved an additional 10 minutes of play (two overtimes), the two teams combined for 39 free-throw attempts and 32 fouls were called. Saturday, the two teams were whistled for 47 fouls and it led to 54 free-throw attempts. LCU outscored SWOSU 22-18 from the line.

There were seven lead changes in the first half. SWOSU, thriving off an 8-0 run, had an 18-17 lead after the opening quarter. Maddie Sperle led SWOSU with 14 points in the half. LCU was 5-of-14 (35.7%) from the field in each of the first two quarters and received 10 points from Maddi Chitsey to lead to a 33-33 halftime score.

LCU's 53.8% shooting in the fourth quarter led them to a 40.7% shooting mark for the game (22/54). Chitsey led all scorers with 20 points and was a +18 in plus/minus. LCU also received 12 points from Ashton Duncan (also added a +14 plus/minus) and 11 points from Laynee Burr. Juliana Robertson (12) and Cunyus (nine) each posted career-high rebound marks for LCU. Robertson also posted a career-high four blocks.

SWOSU, falling to 3-1 on the season, received 19 points from Sperle. Freshman Tramble was solid for the Bulldogs, posting 11 points, six assists and four steals. Beer finished the game with four three-pointers and 12 points. The Bulldogs were 28.8% (17/59) from the field. The two teams were plagued by a combined 35 turnovers (19 by LCU), which led to a 22-10 scoring advantage in points-off-turnovers for SWOSU.

GAME-BY-GAME RESULTS AND HIGHS

Opponent	Date	Score	Points	Rebounds	Assists	Steals	Blocked shots
UNION (TN)	11/03/23	78-87	16-Grace Foster Maci Maddox	7-Grace Foster	4-Martie McCoy Grace Foster Maci Maddox	3-Audrey Robertson	1-Grace Foster Martie McCoy
ADAMS ST.	11/05/23	69-65	28-Grace Foster	8-Grace Foster	4-Maci Maddox	3-Maci Maddox	1-Grace Foster Martie McCoy
at Colo. Christian	11/10/23	67-62	16-Audrey Robertson	6-Grace Foster Maci Maddox Audrey Robertson	4-Maci Maddox	3-Maci Maddox	1-Reese Schumann Audrey Spurgin
vs CSU Pueblo	11/11/23	71-60	24-Grace Foster	8-Grace Foster Audrey Robertson	5-Maci Maddox	5-Maci Maddox	1-Grace Foster

FIVE THINGS ABOUT KING
1 > The Bristol, Tenn. based Tornado posted a 9-21 mark last season (8-12 in Conference Carolinas play to finish ninth in conference). They went 2-15 in road contests.
2 > King is on their first adventure away from home this season. After dropping a trio of home games (0-3), the Tornado open their week Friday facing UT Permian Basin in Lubbock.
3 > The Tornado are picked to finish 10th in Conference Carolinas play, as they took the 10th spot (of 14) in the conference's Preseason Coaches' Poll.
4 > Brianna Dunbar, Le'Aije Ellington and Ashley Allen are listed as Conference Carolinas Players to Watch representing King. Allen leads the squad averaging 8.0 points per game and has a conference-leading 10.7 rebounds a game.
5 > King enters the week ranking 22nd nationally and second in Conference Carolinas in blocks per game with a pace of 5.0 per game. Four different Tornado players have at least two on the season, with Torey Walker leading all players with five.

THE SERIES AGAINST KING
LCU has a lengthy history of playing Tennessee based programs (hosted Jackson, Tenn. based Union in their season opener), but LCU has never faced King or any other Conference Carolina member.

HEAD COACH STEVE GOMEZ

AT LCU: 21st Season (503-143)
OVERALL: 21st Season (503-143)

PERSONAL
HOMETOWN: Lubbock, Texas
SPOUSE: Shawna
CHILDREN: Hayden, Landon

EDUCATION
Lubbock Christian / 1988

COACHING EXPERIENCE
Lubbock Cooper High School (7 seasons)
LCU (20th season)

GOMEZ'S YEAR-BY-YEAR RESULTS

2003-2004	16-14	2022-2023	24-10
2004-2005	16-14	2023-2024	3-1
2005-2006	23-12		
2006-2007	26-7		
2007-2008	25-10		
2008-2009	27-7		
2009-2010	19-12		
2010-2011	23-10		
2011-2012	28-6		
2012-2013	31-4		
2013-2014	25-1		
2014-2015	21-7		
2015-2016	35-0		
2016-2017	19-11		
2017-2018	31-1		
2018-2019	32-5		
2019-2020	28-3		
2020-2021	23-0		
2021-2022	28-7		

The 2023-24 season marks Steve Gomez's 21st season at the helm of the Lady Chaps and the 11th season at the NCAA level. He opens the campaign with a 500-143 record, which includes a 24-3 record in NCAA postseason play.

In his first 10 seasons at the helm, as LCU was an NAIA institution, the Lady Chaps made 10 consecutive trips to the NAIA Division I Women's Basketball National Championship Tournament. Coach Gomez's arrival to the LCU women's basketball program certainly changed the foundation of the program. In those 10 seasons, LCU posted a 234-96 record under Gomez in the NAIA.

LCU jumped into NCAA Division II transition in 2013 (membership in 2015) and the winning tradition did not change. LCU went a remarkable 25-1 overall in 2013-2014 and they completed the Heartland Conference with a perfect 20-0 mark for their first perfect conference record in program history. They followed in 2014-2015 claiming Co-Heartland Conference Regular Season title honors after a 15-3 stretch in conference and a 21-7 overall season.

That led to an astounding 2015-2016 season, which was a season that started off with an exhibition game loss at NCAA Div. I No.1 Connecticut and ended with a perfect 35-0 season in LCU's first season eligible for NCAA postseason. They went 18-0 in Heartland Conference play to capture a regular season title and then a Heartland Conference Tournament title (first season eligible for the tournament). The Lady Chaps went on to capture a South Central Regional Tournament title and eventually their first NCAA Div. II National Title. Gomez claimed WBCA NCAA Div. II National Coach of the Year honors and also spent a portion of the offseason as a court coach at the 2016 USA Basketball Women's U17 World Championship Team Trials in Colorado Springs, Colo.

2016-17 served as a rebuilding year for the Lady Chaps, who returned one starter off the championship squad. Despite the rebuilding, LCU still went 19-11 overall and 12-4 in conference, en route to the Heartland Conference Tournament championship game, which they lost to St. Edward's. They bounced back in 2017-18, claiming another Heartland Conference regular season and tournament title, leading to Gomez receiving Heartland Conference Coach of the Year honors. The Lady Chaps hosted the NCAA Division II South Central Region Tournament for a second time and won the tournament to stamp their second berth towards an NCAA Division II Elite Eight Tournament loss. They lost to eventual national champion Central Missouri at the tournament held in Sioux Falls, S.D, ending their season with a 31-2 record.

The Lady Chaps returned to the Elite Eight Tournament for the third year in a four-year span in the 2018-19 season after claiming a Heartland Conference regular season and tournament title, along with a NCAA Division II South Central Region tournament championship after wins at Colorado Mesa and at home over Angelo State. LCU made an outstanding run towards their second NCAA Division II National Title, defeating Southwestern Oklahoma State in double overtime to claim the trophy. Gomez, who picked up his third Heartland Coach of the Year honor, became the seventh head coach in NCAA Division II women's basketball history to claim multiple titles. He also was named Female Team Coach of the Year at the West Texas Sports Persons of the Year Banquet following the season.

LCU's title defense was rudely interrupted by the COVID Pandemic in 2019-20. LCU was 28-3 and claimed the Lone Star Conference Championship during their first season in the conference. LCU was chosen to host the NCAA Division II South Central Regionals for a third time, but the COVID shutdown halted the remainder of the season less than 24 hours prior to the first tournament game.

COVID went from being a wall to a hurdle in 2020-21, and one the Lady Chaps would be able to jump over. Through many cancelations and unknowns, LCU claimed a Lone Star Conference title and went to Canyon, Texas, where they claimed a NCAA Division II South Central title and a berth to another NCAA Elite Eight Tournament in Columbus, Ohio. It was there, LCU would claim their third national title, with wins over Daeman, Central Missouri and Drury to complete a 23-0 perfect season. They were the first NCAA Division II program to complete two undefeated season.

The Lady Chaps were preseason favorites to open the 2021-22 season. LCU surpassed a NCAA Div.II record 100 consecutive home wins during the season, which ended at the South Central Regional with LCU falling in the title game to conclude the season with a 28-7 record.

His 20th season was a memorable one, as for the first time in his coaching tenure, he had five new starters entering the season. A season that would end with a 24-11 record, a co-divisional title and as regional finalist falling in the South Central Region Championship Game in San Angelo, Texas. Lubbock Christian closed the 2021-22 season holding a 266-47 record (85.0%) since leaving the NAIA.

In their final two seasons in the NAIA (2011-2012, 2012-2013), LCU set program single-season win records in each of the seasons. The Lady Chaps went 31-4 in 2013-2014, setting a program single-season wins mark (31). The Lady Chaps won their first ever Sooner Athletic Conference Tournament title en route to their final trip to the NAIA National Championship tournament. In 2011-2012, LCU went 28-6 and made their second ever appearance in the Semifinals of the NAIA National Championship Tournament. They lost out to eventual national champions Oklahoma City to mark the second consecutive season in which they lost out to the team who would claim the title. LCU claimed their second Sooner Athletic Conference crown in program history, as they joined Oklahoma City as conference co-champions with a 21-1 record. They handed OCU their only loss of the season.

LCU went 25-10 in 2010-2011 and marched into the Elite Eight for a third time in program history. The Lady Chaps, who finished third in the Sooner Athletic Conference, lost in the NAIA National Championship to eventual national champion Azusa Pacific. LCU went 19-12 in the 2009-2010 season, which included a 13-9 finish in the Sooner Athletic Conference, and had their season come to an end in the National Tournament. The highlight of the season was an exhibition victory inside the United Spirit Arena against Texas Tech University.

In 2009-2010, the Lady Chaps finished with a solid 27-7 record and made a trip to the Sweet Sixteen of the National Tournament following a second-place Sooner Athletic Conference season. Gomez chalked up a milestone during the season, becoming the all-time women's basketball wins leader at LCU. They had a memorable 2007-2008 campaign, as the Lady Chaps made another voyage to the NAIA National Tournament. The Lady Chaps completed a 25-10 season, which included a trip to the Elite Eight in the tournament for their second best finish in program history.

In 2006-2007, Gomez led the Lady Chaps to a myriad of firsts in their near-thirty year history. Lubbock Christian never left the top-10 in the NAIA National Poll, and set a school mark for wins in a season with 26, eclipsing the school mark of 23 they set the prior season. In addition, LCU made its fourth consecutive trip to the NAIA National Tournament, finishing in the Sweet Sixteen and most impressively, the Lady Chaps captured a share of the Sooner Athletic Conference regular season championship, becoming the first school from outside of the State of Oklahoma to do so in the thirty-one years since the conference was founded. In 2005-2006, Gomez's Lady Chaps enjoyed what was arguably at the time the best season in school history, as they finished with an overall record of 23-12, and made an unparalleled run at the NAIA National Tournament. Seeded sixth in their eight team bracket in the tournament, Gomez's girls proceeded to oust four of the top six teams in the nation and become the lowest seed ever to reach either the Fab Four or National Championship; appropriately enough, he was named the SAC's Coach of the Year.

Gomez's Lady Chaps went 16-14 in his first season and finished fifth in the Sooner Athletic Conference. While this might appear to be an average year, big wins for the Lady Chaps and entry into the NAIA National Poll for the first time proved good enough for an at-large bid to the NAIA National Tournament: LCU women's first trip to the big dance. In his second season, the Lady Chaps were able to maintain that level of success. After getting off to the best conference start since joining the Sooner Athletic Conference at 6-2, LCU finished SAC play at 10-8, good enough for another fifth place finish, and for the second season in a row, Coach Gomez guided the Lady Chaps to the NAIA National Tournament.

An LCU graduate, Gomez was a standout perimeter player for Coach John Copeland in the late 1980s, and to this day, he still holds the school record for career free throw percentage at .855. He graduated in 1988 with a Bachelor's of Science Degree in Mathematics and consistently used his degree to teach in the classroom while pursuing coaching on the sidelines. Gomez's career began at Lubbock Monterey High School where he served as an assistant coach in the men's basketball program from 1988 to 1995. In 1996, Gomez accepted the men's basketball head coaching position at Lubbock Cooper High School, where he remained until returning to Lubbock Christian University to take over the reigns of the Lady Chaps in 2003. During his seven seasons at Cooper, the basketball program broke new ground making the playoffs four times, managing the school's first state ranking, and capturing the Pirates only district championship in Gomez's final season. One of the main reasons Coach Gomez is so successful on the court is the support he receives off of it. Steve has been married to his wife Shawna for 32 years, and the couple has two sons: Hayden and Landon. Landon serves on the women's basketball coaching staff at LCU.

LONE STAR CONFERENCE

LSC WEEKEND SCHEDULE

Friday, Nov. 17
Texas A&M-Kingsville at Western Colorado
UT Permian Basin vs King (Tenn.) (Lubbock, Texas)
Central Oklahoma at Cameron
Oklahoma Christian vs. Upper Iowa (Wichita, Kan.)
Southwestern Oklahoma at Lubbock Christian

Saturday, Nov. 18
Texas A&M-Kingsville at Adams State
Colorado School of Mines at West Texas A&M
Dallas Christian College at UT Tyler
Midwestern State at Southeastern Oklahoma
Oklahoma Christian vs. East Central or Newman (Wichita, Kan.)
Texas Lutheran at St. Edward's
UAFS at Northeastern State
Arizona Christian at Western New Mexico
Lincoln (Calif.) at Texas A&M International
UT Permian Basin vs. Southwestern Oklahoma (Lubbock, Texas)
Eastern New Mexico at Western Colorado
King (Tenn.) at Lubbock Christian

LSC PLAYERS OF THE WEEK

Date	Offensive	Defensive
11/7	Ashley Ingram (TWU)	Ngozi Obineke (TAMIU)
11/14	Leila Patel (TWU)	**Maci Maddox (LCU)**

PRESEASON POLL

School		1st	Total Points
1	Angelo State (15)	652	15
2	Texas Woman's (17)	633	17
3	UT Tyler (9)	627	9
4	Lubbock Christian (3)	606	3
5	West Texas A&M	524	
6	Texas A&M-Kingsville	492	
7	St. Edward's	379	
8	Cameron	311	
9	Oklahoma Christian	270	
	UT Permian Basin	270	
11	Eastern New Mexico	248	
12	Western New Mexico	233	
13	Texas A&M International	225	
14	UAFS	202	
15	Midwestern State	172	
16	St. Mary's	140	

KAYCIE WILSON - ASSISTANT COACH

Kaycie joined the LCU women's basketball coaching staff in the 2014-15 season as a graduate assistant through the 2015-16 season. She has played an integral role in the coaching staff for all three NCAA national championships. Wilson was named to the Dave Campbell's Texas Basketball Top-40 Coaches Under-40 List in 2021. She spent her senior season (2013-14) playing in the interior of LCU's first season in the Heartland Conference, which went 20-0 in conference for a regular season first place finish. She spent three seasons (09/10 - 11/12) at NCAA Div. I Missouri-Kansas City, where she combined to average 4.9 points and 3.9 rebounds in 87 games. The forward also combined for 44 steals, 95 assists and 34 blocks for UMKC (21 blocks as a sophomore). Boyles was a multiple recipient on The Summit League Winter/Spring Academic All-League Team and the Commissioner's List of Academic Excellence as a distinguished scholar. She is a Lubbock native and a product of Coronado High School, where she was rated the No.45 best forward in the nation by Collegiate Girls Basketball Report and the No.55 best player in Texas by Premier Basketball Report. The multi-winning All-State recipient was named the Girls Basketball Player of the Year by the Lubbock Avalanche Journal, as well as the 2009 5A-4A All-South Plains Player of the Year after 17.6 points and 7.9 rebounds a game.

LANDON GOMEZ - ASSISTANT COACH

Landon, the son of Steve Gomez (women's basketball head coach) joined the Lady Chaparrals in his current role prior to the 2023-24 season. While earning a Bachelor's degree in Exercise Sports Science (ESS) at LCU (2017-2021), Landon spent three seasons as a student-assistant coach with the Lady Chaparrals. Landon was part of the 2019 and 2021 NCAA Division II national championship squads. He went on to complete a Masters of Science (degree) in Sport Management at Texas Tech, where he served as a graduate-assistant coach for the Lady Raiders basketball program. At Tech, Landon was on staff from 2021-23 and assisted in scouting reports and oversaw the scout/practice teams. The Lady Raiders made their first post-season appearance (WNIT) since the 2012-13 season and made a berth to the Super Sixteen (round).

Women's Basketball Support Staff

Volunteer Assistant Coach
Julio Pacheco

Sports Information Contact
Chris Due

Assistant Athletic Trainer
Courtney Burgess ATC/L

Student Trainer
Amberlee Aduddell

Student Assistant
Whitney Cox

Student Assistant
Cara Paschall

Student Assistant
Bri Pruitt

2023-24 LONE STAR CONFERENCE STANDINGS

School	Div	DPct.	Conf	CPct.	Overall	Pct.	Streak	Home	Away	Neutral
East Division										
Texas A&M International	0-0	.000	0-0	.000	4-0	1.000	W4	1-0	0-0	3-0
Texas Woman's	0-0	.000	0-0	.000	6-0	1.000	W6	3-0	1-0	2-0
UAFS	0-0	.000	0-0	.000	2-1	.667	L1	2-1	0-0	0-0
UT Tyler	0-0	.000	0-0	.000	2-3	.400	L3	0-0	1-1	1-2
Oklahoma Christian	0-0	.000	0-0	.000	0-0	.000		0-0	0-0	0-0
St. Edward's	0-0	.000	0-0	.000	0-2	.000	L2	0-0	0-1	0-1
St. Mary's	0-0	.000	0-0	.000	0-2	.000	L2	0-0	0-1	0-1
Texas A&M-Kingsville	0-0	.000	0-0	.000	0-3	.000	L3	0-0	0-0	0-3
West Division										
Eastern New Mexico	0-0	.000	0-0	.000	3-0	1.000	W3	2-0	1-0	0-0
Western New Mexico	0-0	.000	0-0	.000	3-0	1.000	W3	0-0	1-0	2-0
Lubbock Christian	0-0	.000	0-0	.000	3-1	.750	W3	1-1	1-0	1-0
Angelo State	0-0	.000	0-0	.000	3-2	.600	W3	0-0	0-0	3-2
UT Permian Basin	0-0	.000	0-0	.000	1-1	.500	L1	0-0	0-1	1-0
West Texas A&M	0-0	.000	0-0	.000	2-2	.500	W1	0-0	0-1	2-1
Cameron	0-0	.000	0-0	.000	1-2	.333	L1	1-1	0-1	0-0

2023-2024 LCU ROSTER

No.	Name	Pos.	Ht.	Cl.	Yrs.Left	Hometown School	High School
0	Grace Foster	FW	6-1	Jr.	2	Childress, Texas	Childress H.S.
1	Kennedy Chappell	G	5-9	Fr.	4	Heath, Texas	Dallas Christian H.S.
2	Maci Maddox	G	5-7	Sr.	1	Lubbock, Texas	Frenship HS
3	Audrey Robertson	G	5-8	Sr.	1	Kerrville, Texas	Tivy HS
4	Kimber Mathews	G	5-9	Fr.	4	Gruver, Texas	Gruver H.S.
11	Taylor Allen	G	5-9	Fr.	4	Roscoe, Texas	Highland H.S.
12	Taylor Thomas	G	5-9	So.	3	Canyon, Texas	Canyon H.S.
15	Shaylee Stovall	G	5-6	Sr.	1	Idalou, Texas	Idalou HS
22	Rylee Verduin	FW	6-2	Fr.	4	Wylie, Texas	Homeschool
23	Martie McCoy	FW/G	5-11	So.	3	Muenster, Texas	Muenster H.S.
30	Audrey Spurgin	P	6-2	Jr.	2	Fredericksburg, Texas	Fredericksburg H.S.
31	Tia Johnson	FW/G	5-9	So.	3	Lubbock, Texas	Brownfield H.S.
33	Deja Johnson	FW/G	5-9	So.	3	Lubbock, Texas	Brownfield H.S.
40	Reese Schumann	P	6-1	Jr.	2	Houston, Texas	Clear Lake H.S.

Head Coach: Steve Gomez

Assistant Coaches: Kaycie Wilson, Landon Gomez, Julio Pacheco (Vol. Asst.)

PRONUNCIATIONS
CHAPPELL: chap-el (like a church service)
STOVALL: stow-VAHL
VERDUIN: ver-DUE-in
DEJA (Johnson): DAYja
SPURGIN: spurJEN
SCHUMANN: shewman

GEO PRONUNCIATIONS
Gruver: GREW-ver
Idalou: EYE-d'LEW
Kerville: K'RRville
Lubbock: Luhbuck
Muenster: MUHNster
Tivy: TY-vee

CHAPS: shhapps (not CH-apps)

NCAA DIVISION II POLLS

WBCA DIV.II TOP 25 (Preseason)

Rank	School	Pts	1st.	1st
1	Ashland (37-0)	575	1	23
2	Minnesota State Mankato (26-5)	468	11	0
3	Grand Valley State (31-3)	457	7	0
4	Catawba (29-6)	450	6	0
5	Tampa (33-2)	419	4	0
6	Assumption (27-6)	398	10	0
7	Texas-Tyler (27-8)	380	14	0
8	Minnesota Duluth (32-4)	368	2	0
9	Eckerd (26-6)	360	9	0
10	Central Missouri (25-5)	355	17	0
11	Cal State Dominguez Hills (31-3)	343	5	0
12	Azusa Pacific (26-5)	312	13	0
13	West Chester (24-9)	298	RV	0
14	Wingate (23-8)	194	NR	0
15	Montana State Billings (25-8)	192	RV	0
16	West Virginia State (22-7)	178	NR	0
17	Union, TN (27-4)	173	12	0
18	Bentley (22-10)	150	RV	0
19	Angelo State (26-7)	147	25	0
20	Ferris State (17-12)	127	NR	0
21	Lee, TN (26-7)	120	RV	0
22	Cal State San Marcos (25-6)	108	15	0
23	Glenville State (33-3)	84	3	0
24	Texas Woman's (26-6)	81	23	0
25	Missouri Western State (24-7)	79	NR	0

Receiving Votes: Drury (31-2) 78; North Georgia (19-11) 71; Western Washington (24-4) 54; Thomas Jefferson (28-5) 44; Missouri Southern State (29-7) 41; Southern New Hampshire (22-8) 39; Gannon (29-5) 38; Regis, CO (25-7) 34; California, PA (21-11) 30; Columbus State (15-12) 26; Lewis (21-11) 24; Elizabeth City State (15-12) 20; Harding (25-7) 19; Tuskegee (26-4)18; Cal State LA (20-10) 15; Valdosta State (22-7) 10; Lincoln, PA (19-9) 6; Lubbock Christian (24-11) 5; St. Thomas Aquinas (21-9) 5.

D2CSC DIV.II TOP 25 (Preseason)

Rank	School	Rec	Pts	Prev.
1	Ashland (15)	2-0	398	1
2	Grand Valley State	2-0	356	5
3	Catawba	0-0	344	4
4	Assumption	1-0	337	7
5	Central Missouri	2-0	326	11
6	Texas Women's	5-0	315	18
7	Union (1)	4-0	313	17
8	West Chester	2-0	249	13
9	California (Pa.)	2-0	245	RV
10	Western Washington	2-1	223	21
11	Jefferson	2-0	222	15
12	Drury	2-0	215	RV
13	Southern Nazarene	2-0	207	RV
14	Wingate	2-0	197	24
15	Regis	2-0	175	RV
16	Florida Southern	2-0	173	NR
17	Bentley	2-0	135	20
18	Azusa Pacific	3-1	117	14
19	Glenville State	2-0	110	RV
20	Minnesota Duluth	1-1	110	6
21	Montana State Billings	4-1	80	12
22	Lubbock Christian	3-1	69	RV
23	Michigan Tech	2-0	62	NR
24	Tampa	3-2	53	3
25	Carson Newman	2-0	45	NR

RV: Gannon (34); Ferris State (21); Colorado Mesa (17), Belmont Abbey (16); Missouri Western (16); southern New Hampshire (9) Valdosta State (6); West Virginia State (3); north Georgia (2); Cal State- San Bernadino (2)

NCAA SOUTH CENTRAL REGIONAL RANKINGS

Schools	vs. D2 rec.	In-Region

D2CSC SOUTH CENTRAL REGION POLL

Rank	School (First-Place Votes)	W-L	Pts.	Prev.
1	Texas Woman's (5)	5-0	58	3
2	Regis	2-0	46	4
3	Lubbock Christian	3-1	44	5
4	Colorado Mesa (1)	5-0	35	--
5	Colorado Mines	2-0	33	6
6	Adams State	3-1	30	RV
7	Angelo State	3-2	23	T-1
8	Texas A&M International	4-0	19	--
9	West Texas A&M	2-2	10	7
10	Texas Tyler	2-3	8	T-1

WEBSITE & BROADCAST PARTNERS

ON THE NET - WWW.LCUCHAPS.COM
The official website of LCU Athletics is where you can find everything relating to the LCU basketball teams. Schedules, results, rosters, bios, statistics and game notes can be found there.

ON THE AIR
Each game will be broadcast on the LSC Digital Network as an option for fans unable to attend. The LSC Digital Network will offer season passes for basketball, giving fans access to all regular-season contests on the network for that sport. In addition, viewers will continue to have the option to purchase a $10 day pass that provides access to all broadcasts aired that day and access to all archived content for 24 hours.

2022-23 LSC Digital Network Rates

24-Hour Day Pass:	$10.00
Men's and Women's Basketball Season Pass:	$75.00
Archive Download:	$10 per broadcast

The LSC Digital Network enters its fourth season in 2022-23, showcasing academic and athletic events from the league, its 17 member institutions and three football affiliates in partnership with BlueFrame powered by Hudl. Fans can watch broadcasts and purchase passes online at www.lonestarconferencenetwork.com on computer and mobile devices. Viewers can also tune in to games on the LSC Digital Network via OTT apps available on Apple TV, Amazon Fire TV, Android TV and Roku by searching for "LSC Digital Network."

LCU Whacks The Pack... Go 2-0 in Lakewood

Grace Foster Scores 24 Points, Hitting All 13 Free-Throw Attempts Again

LUBBOCK CHRISTIAN -VS- COLO. ST. PUEBLO

71	NOV.11 - LAKEWOOD, COLO. CCU EVENTS CENTER	60

CSU Pueblo 60 • 1-3,0-0 RMAC

##	Player		Total FG-FGA	3-Ptr FG-FGA	FT-FTA	Rebounds Off	Def	Tot	PF	TP	A	TO	Blk	Stl	Min
15	Alisha Little	f	4-13	0-2	4-6	3	3	6	3	12	2	1	3	1	35
30	Autumn Watts	f	3-10	0-1	2-2	3	3	6	4	8	2	6	1	2	30
00	Romola Dominguez	g	0-0	0-0	0-0	0	0	0	0	0	0	0	0	0	2
05	Shamahra Henderson	g	3-8	1-6	0-0	2	3	5	2	7	1	2	0	1	26
13	Tomia Johnson	g	1-8	0-2	0-1	0	1	1	5	2	8	4	0	0	29
01	Yara Garcia		0-6	0-4	0-0	2	4	6	3	0	0	1	0	1	17
04	Anjolene Ramiro		2-3	1-1	0-0	0	0	0	1	5	2	2	0	1	17
22	Brynae Stewart		1-4	0-2	0-0	1	3	4	1	2	0	2	0	2	23
33	Leilani Love		8-10	0-0	8-10	3	4	7	2	24	0	0	1	2	21
	Team					2	1	3				1			
	Totals		22-62	2-18	14-19	16	22	38	21	60	15	19	5	10	200

1st - FG %:	2-13	15.4%	2nd:	7-16	43.8%	3rd:	7-15	46.7%	4th:	6-18	33.3%	Game:	22-62	35.5%	Deadball
3FG %:	0-5	0.0%		0-3	0.0%		1-4	25.0%		1-6	16.7%		2-18	11.1%	Rebounds
FT %:	6-6	100.0%		3-4	75.0%		1-3	33.3%		4-6	66.7%		14-19	73.7%	2

Lubbock Christian 71 • 3-1,0-0 Lone Sta

##	Player		Total FG-FGA	3-Ptr FG-FGA	FT-FTA	Rebounds Off	Def	Tot	PF	TP	A	TO	Blk	Stl	Min
00	Grace Foster	f	5-9	1-2	13-13	1	7	8	0	24	3	5	1	0	37
23	Martie McCoy	f	0-2	0-0	0-0	0	0	0	2	0	0	1	0	1	8
02	Maci Maddox	g	7-18	2-5	4-4	2	4	6	1	20	5	5	0	5	39
03	Audrey Robertson	g	4-7	1-3	4-6	1	7	8	2	13	1	4	0	2	32
15	Shaylee Stovall	g	0-5	0-4	0-0	0	0	0	2	0	0	1	0	3	29
01	Kennedy Chappell		1-1	0-0	0-0	0	1	1	1	2	0	2	0	1	12
12	Taylor Thomas		2-2	0-0	1-1	0	1	1	0	5	1	0	0	0	8
30	Audrey Spurgin		2-3	0-0	0-0	0	2	2	4	4	0	0	0	0	10
31	Tia Johnson		0-0	0-0	0-0	0	0	0	0	0	0	0	0	0	2
40	Reese Schumann		1-3	0-0	1-2	2	1	3	4	3	1	0	0	2	23
	Team					1	4	5							
	Totals		22-50	4-14	23-26	7	27	34	16	71	11	18	1	14	200

1st - FG %:	6-10	60.0%	2nd:	7-14	50.0%	3rd:	6-14	42.9%	4th:	3-12	25.0%	Game:	22-50	44.0%	Deadball
3FG %:	2-5	40.0%		0-1	0.0%		1-3	33.3%		1-5	20.0%		4-14	28.6%	Rebounds
FT %:	5-5	100.0%		7-7	100.0%		4-4	100.0%		7-10	70.0%		23-26	88.5%	2

Officials: Jeff Grotto,Jacob Finn,Genesis Perrymond
Technical fouls: CSU Pueblo-Tomia Johnson. Lubbock Christian-None.
Attendance: 65
2023-24 Women's Basketball. Round: 0. CSU Pueblo vs Lubbock Christian. Played

Score by periods	1st	2nd	3rd	4th	Total
CSU Pueblo	10	17	16	17	**60**
Lubbock Christian	19	21	17	14	**71**

Grace Foster scored 24 points and Maci Maddox added 20 points to lead Lubbock Christian University past the Colorado State-Pueblo ThunderWolves 71-60 in a neutral site contest at CCU Events Center Saturday.

Foster and Maddox's stellar scoring performances led the Lady Chaps (3-1) in the contest. Foster tacked on eight rebounds and three assists and Maddox added six rebounds, five assists, and five steals. Audrey Robertson, who led the Lady Chaps with a +20 plus/minus, also helped out with 13 points, eight rebounds and two steals. Sunday against Adams State, Grace Foster set the Rip Griffin Center record with 13 free-throws anf a 13-of-13 performance at the line (one off the program record). Saturday against The Pack, she did it again, knocking down all 13 free-throw attempts.

Lubbock Christian forced 19 Colorado State-Pueblo turnovers while committing 18 themselves in Saturday's game. The Lady Chaps turned those takeaways into 18 points on the offensive end of the floor. Maddox's five steals led the way for Lubbock Christian.

How It Happened

After jumping out to a 5-2 advantage, Lubbock Christian went on a 5-0 run with 5:55 left in the first quarter, culminating in a three from MacI Maddox, to increase its lead to 10-2. The Lady Chaps then added one point to that lead by the end of the period and entered the quarter break with a 19-10 advantage. Lubbock Christian capitalized on 12 Colorado State-Pueblo turnovers in the period, turning them into 10 points on the other end of the floor (10-4 scoring advantage in the frame in points-off-turnovers). Robertson and Foster co-led LCU with seven points each and combined for 14 of LCU's 19 points in the quarter.

Lubbock Christian kept its first quarter lead intact before going on a 6-0 run starting at the 2:08 mark in the second period, highlighted by a bucket from Robertson, to increase its lead to 40-25. The ThunderWolves cut into that lead, but the Lady Chaps still enjoyed a 40-27 advantage heading into halftime behind six points in the quarter from Maddox and 11 points in the half from Robertson. CSU Pueblo received 12 points off the bench in the half from Leilani Love.

LCU wasted no time building on its lead in the second half, going on a 6-0 run, punctuated by a basket from Foster, to expand its lead further to 46-27 with 6:38 to go in the third. Before the conclusion of the third period, The Pack had cut into that lead somewhat, but the Lady Chaps still entered the fourth quarter with a 57-43 edge. Lubbock Christian turned six offensive rebounds into four second-chance points on the way to scoring 17 total points in the quarter. Maddox led LCU in the quarter with seven points, with Foster adding six points in the frame.

Love fueled a CSU Pueblo comeback bid in the fourth quarter, as they trimmed a 17-point deficit down to nine (69-60 with 2:06 remaining), but it was as close as they would get. LCU, held to three field goals in the final quarter, had seven points from the free-throw line and nine points from Foster to hold off The Pack.

2023-24 STATISTICS

RECORD:	OVERALL	HOME	AWAY	NEUTRAL
ALL GAMES	3-1	1-1	1-0	1-0
CONFERENCE	0-0	0-0	0-0	0-0
NON-CONFERENCE	3-1	1-1	1-0	1-0

					Total		3-Point		F-Throw		Rebounds											
##	Player	gp-gs	min	avg	fg-fga	fg%	3fg-fga	3fg%	ft-fta	ft%	off	def	tot	avg	pf	dq	a	to	blk	stl	pts	avg
00	Grace Foster	4-4	134	33.5	19-40	.475	4-12	.333	35-39	.897	2	27	29	7.3	8	0	10	23	3	0	77	19.3
01	Kennedy Chappell	4-0	62	15.5	6-11	.545	0-3	.000	10-13	.769	2	4	6	1.5	4	0	3	2	0	1	22	5.5
02	Maci Maddox	4-4	163	40.8	25-54	.463	4-10	.400	8-8	1.000	3	17	20	5.0	9	0	17	12	0	12	62	15.5
03	Audrey Robertson	4-3	132	33.0	17-35	.486	4-8	.500	9-12	.750	3	16	19	4.8	9	0	7	10	0	7	47	11.8
12	Taylor Thomas	4-1	54	13.5	6-10	.600	2-3	.667	3-3	1.000	1	6	7	1.8	6	1	2	4	0	3	17	4.3
15	Shaylee Stovall	4-4	99	24.8	6-20	.300	3-12	.250	11-12	.917	2	1	3	0.8	5	0	6	4	0	6	26	6.5
23	Martie McCoy	4-4	91	22.8	6-16	.375	0-3	.000	3-4	.750	2	11	13	3.3	12	0	6	5	2	3	15	3.8
30	Audrey Spurgin	4-0	44	11.0	5-11	.455	0-0	.000	4-8	.500	3	5	8	2.0	11	0	0	5	1	1	14	3.5
31	Tia Johnson	2-0	6	3.0	0-0	.000	0-0	.000	0-0	.000	0	0	0	0.0	0	0	1	0	0	0	0	0.0
40	Reese Schumann	4-0	40	10.0	1-4	.250	0-0	.000	3-4	.750	3	2	5	1.3	6	0	1	0	1	2	5	1.3
	Team										3	11	14					3				
	Total.....	4	825		91-201	.453	17-51	.333	86-103	.835	24	100	124	31.0	70	1	53	68	7	35	285	71.2
	Opponents.....	4	825		94-233	.403	31-88	.352	55-74	.743	50	92	142	35.5	96	1	55	74	11	34	274	68.5

TEAM STATISTICS	LCU	OPP
SCORING	285	274
Points per game	71.2	68.5
Scoring margin	+2.8	-
FIELD GOALS-ATT	91-201	94-233
Field goal pct	.453	.403
3 POINT FG-ATT	17-51	31-88
3-point FG pct	.333	.352
3-pt FG made per game	4.3	7.8
FREE THROWS-ATT	86-103	55-74
Free throw pct	.835	.743
F-Throws made per game	21.5	13.8
REBOUNDS	124	142
Rebounds per game	31.0	35.5
Rebounding margin	-4.5	-
ASSISTS	53	55
Assists per game	13.3	13.8
TURNOVERS	68	74
Turnovers per game	17.0	18.5
Turnover margin	+1.5	-
Assist/turnover ratio	0.8	0.7
STEALS	35	34
Steals per game	8.8	8.5
BLOCKS	7	11
Blocks per game	1.8	2.8
ATTENDANCE	634	191
Home games-Avg/Game	2-317	1-126
Neutral site-Avg/Game	-	1-65

Score by Periods	1st	2nd	3rd	4th	OT	Totals
Lubbock Christian	69	78	63	65	10	285
Opponents	74	63	69	63	5	274

	Date	Opponent		Score	Att.
	11/03/23	UNION (TN)	L	78-87	347
	11/05/23	ADAMS ST.	W	69-65	287
	11/10/23	at Colo. Christian	Wot	67-62	126
^	11/11/23	vs CSU Pueblo	W	71-60	65

* - Conference game

CONFERENCE STATISTICS

HOME STATISTICS

					Total		3-Point		F-Throw		Rebounds											
##	Player	gp-gs	min	avg	fg-fga	fg%	3fg-fga	3fg%	ft-fta	ft%	off	def	tot	avg	pf	dq	a	to	blk	stl	pts	avg
00	Grace Foster	2-2	70	35.0	13-26	.500	3-8	.375	15-18	.833	1	14	15	7.5	4	0	7	11	2	0	44	22.0
01	Kennedy Chappell	2-0	30	15.0	2-6	.333	0-2	.000	6-7	.857	1	1	2	1.0	3	0	2	0	0	0	10	5.0
02	Maci Maddox	2-2	79	39.5	14-22	.636	2-3	.667	0-0	.000	0	8	8	4.0	5	0	8	6	0	4	30	15.0
03	Audrey Robertson	2-1	60	30.0	7-19	.368	1-3	.333	3-4	.750	1	4	5	2.5	5	0	3	4	0	4	18	9.0
12	Taylor Thomas	2-1	35	17.5	4-7	.571	2-2	1.000	2-2	1.000	1	5	6	3.0	6	1	1	2	0	2	12	6.0
15	Shaylee Stovall	2-2	50	25.0	3-9	.333	1-4	.250	11-12	.917	2	0	2	1.0	2	0	5	2	0	2	18	9.0
23	Martie McCoy	2-2	56	28.0	4-10	.400	0-3	.000	1-2	.500	1	7	8	4.0	7	0	5	1	2	2	9	4.5
30	Audrey Spurgin	2-0	12	6.0	1-3	.333	0-0	.000	2-4	.500	3	1	4	2.0	4	0	0	3	0	0	4	2.0
40	Reese Schumann	2-0	8	4.0	0-0	.000	0-0	.000	2-2	1.000	0	0	0	0.0	1	0	0	0	0	0	2	1.0
	Team										1	3	4					2				
	Total.....	2	400		48-102	.471	9-25	.360	42-51	.824	11	43	54	27.0	37	1	31	31	4	14	147	73.5
	Opponents.....	2	400		50-108	.463	20-42	.476	32-39	.821	19	46	65	32.5	50	0	27	38	6	12	152	76.0

Date	Opponent		Score
11/03/23	UNION (TN)	L	78-87
11/05/23	ADAMS ST.	W	69-65

* - Conference game

AWAY STATISTICS

					Total		3-Point		F-Throw		Rebounds											
##	Player	gp-gs	min	avg	fg-fga	fg%	3fg-fga	3fg%	ft-fta	ft%	off	def	tot	avg	pf	dq	a	to	blk	stl	pts	avg
00	Grace Foster	1-1	27	27.0	1-5	.200	0-2	.000	7-8	.875	0	6	6	6.0	4	0	0	7	0	0	9	9.0
01	Kennedy Chappell	1-0	20	20.0	3-4	.750	0-1	.000	4-6	.667	1	2	3	3.0	0	0	1	0	0	0	10	10.0
02	Maci Maddox	1-1	45	45.0	4-14	.286	0-2	.000	4-4	1.000	1	5	6	6.0	3	0	4	1	0	3	12	12.0
03	Audrey Robertson	1-1	40	40.0	6-9	.667	2-2	1.000	2-2	1.000	1	5	6	6.0	2	0	3	2	0	1	16	16.0
12	Taylor Thomas	1-0	11	11.0	0-1	.000	0-1	.000	0-0	.000	0	0	0	0.0	0	0	0	2	0	1	0	0.0
15	Shaylee Stovall	1-1	20	20.0	3-6	.500	2-4	.500	0-0	.000	0	1	1	1.0	1	0	1	1	0	1	8	8.0
23	Martie McCoy	1-1	27	27.0	2-4	.500	0-0	.000	2-2	1.000	1	4	5	5.0	3	0	1	3	0	0	6	6.0
30	Audrey Spurgin	1-0	22	22.0	2-5	.400	0-0	.000	2-4	.500	0	2	2	2.0	3	0	0	2	1	1	6	6.0
31	Tia Johnson	1-0	4	4.0	0-0	.000	0-0	.000	0-0	.000	0	0	0	0.0	0	0	1	0	0	0	0	0.0
40	Reese Schumann	1-0	9	9.0	0-1	.000	0-0	.000	0-0	.000	1	1	2	2.0	1	0	0	0	1	0	0	0.0
	Team										1	4	5					1				
	Total.....	1	225		21-49	.429	4-12	.333	21-26	.808	6	30	36	36.0	17	0	11	19	2	7	67	67.0
	Opponents.....	1	225		22-63	.349	9-28	.321	9-16	.563	15	24	39	39.0	25	0	13	17	0	12	62	62.0

Date	Opponent		Score
11/10/23	at Colo. Christian	Wot	67-62

* - Conference game

NEUTRAL SITE STATISTICS

					Total		3-Point		F-Throw		Rebounds											
##	Player	gp-gs	min	avg	fg-fga	fg%	3fg-fga	3fg%	ft-fta	ft%	off	def	tot	avg	pf	dq	a	to	blk	stl	pts	avg
00	Grace Foster	1-1	37	37.0	5-9	.556	1-2	.500	13-13	1.000	1	7	8	8.0	0	0	3	5	1	0	24	24.0
01	Kennedy Chappell	1-0	12	12.0	1-1	1.000	0-0	.000	0-0	.000	0	1	1	1.0	1	0	0	2	0	1	2	2.0
02	Maci Maddox	1-1	39	39.0	7-18	.389	2-5	.400	4-4	1.000	2	4	6	6.0	1	0	5	5	0	5	20	20.0
03	Audrey Robertson	1-1	32	32.0	4-7	.571	1-3	.333	4-6	.667	1	7	8	8.0	2	0	1	4	0	2	13	13.0
12	Taylor Thomas	1-0	8	8.0	2-2	1.000	0-0	.000	1-1	1.000	0	1	1	1.0	0	0	1	0	0	0	5	5.0
15	Shaylee Stovall	1-1	29	29.0	0-5	.000	0-4	.000	0-0	.000	0	0	0	0.0	2	0	0	1	0	3	0	0.0
23	Martie McCoy	1-1	8	8.0	0-2	.000	0-0	.000	0-0	.000	0	0	0	0.0	2	0	0	1	0	1	0	0.0
30	Audrey Spurgin	1-0	10	10.0	2-3	.667	0-0	.000	0-0	.000	0	2	2	2.0	4	0	0	0	0	0	4	4.0
31	Tia Johnson	1-0	2	2.0	0-0	.000	0-0	.000	0-0	.000	0	0	0	0.0	0	0	0	0	0	0	0	0.0
40	Reese Schumann	1-0	23	23.0	1-3	.333	0-0	.000	1-2	.500	2	1	3	3.0	4	0	1	0	0	2	3	3.0
	Team										1	4	5									
	Total.....	1	200		22-50	.440	4-14	.286	23-26	.885	7	27	34	34.0	16	0	11	18	1	14	71	71.0
	Opponents.....	1	200		22-62	.355	2-18	.111	14-19	.737	16	22	38	38.0	21	1	15	19	5	10	60	60.0

TEAM STATISTICS	LCU	OPP
SCORING	71	60
Points per game	71.0	60.0
Scoring margin	+11.0	-

	Date	Opponent		Score	Att.
^	11/11/23	vs CSU Pueblo	W	71-60	65

* - Conference game

	Date	Opponent		Score
^	11/11/23	vs CSU Pueblo	W	71-60

* - Conference game

LCU RECORD WHEN...

At home 1-1
On the road 1-0
Neutral site 1-0
Lone Star Conference 0-0

Monday 0-0
Tuesday 0-0
Wednesday 0-0
Thursday 0-0
Friday 1-1
Saturday 1-0
Sunday 1-0

Against ranked opponents 0-1
Top 5 opponents 0-0
Top 10 opponents 0-0

Scoring
70-plus points 1-1
60-69 points 2-0
50-59 points 0-0
49 or less points 0-0

Allowing
70-plus points 0-1
60-69 points 3-0
50-59 points 0-0
49 or less points 0-0

Shooting
50% or better 0-1
40-49% 3-0
30-39% 0-0
29.9% or less 0-2

Opponents Shooting
50% or better 0-0
40-49% 1-1
30-39% 2-0
29.9% or less 0-0

Percentages From The Field
Out-shooting the opponent 2-1
Opponents out-shoot LCU 1-0
Tied 0-0

Rebounding
Out-rebound an opponent 0-1
Opponent out-rebounds LCU 3-0
Tied 0-0

Turnovers
Commit 15 or less turnovers 1-0
Commit more than 15 turnovers 2-1
Force 15 or less turnovers 0-0
Force more than 15 3-1

Misc.
When Leading after the 1st Quarter 2-0
When Tied after the 1st Quarter 0-0
When Trailing after the 1st Quarter 1-1

When Leading at halftime 2-0
When Tied at halftime 0-0
When Trailing at halftime 1-1

When Leading after the 3rd Quarter 2-0
When Tied after the 3rd Quarter 1-0
When Trailing after the 3rd Quarter 0-1
Overtime 1-0

Lubbock Christian Team Game-by-Game Comparison (as of Nov 16, 2023)
All games

Opponent	1st	2nd	Score	Mar	Total FG	FG Pct	3-Pointers	3FG Pct	Free Throws	FT Pct	Rebounds		Assist	T/Over	Block	Steal	Fouls
UNION (TN)	36/44	42/43	78-87	(9)	28-54/28-57	.519/.491	2-10/12-25	.200/.480	20-28/19-25	.714/.760	32/29	+3	19/14	19/19	2/2	5/6	23/29
ADAMS ST.	39/31	30/34	69-65	+4	20-48/22-51	.417/.431	7-15/8-17	.467/.471	22-23/13-14	.957/.929	22/36	(14)	12/13	12/19	2/4	9/6	14/21
Colo. Christian	32/35	25/22	67-62	+5	21-49/22-63	.429/.349	4-12/9-28	.333/.321	21-26/9-16	.808/.563	36/39	(3)	11/13	19/17	2/0	7/12	17/25
CSU Pueblo	40/27	31/33	71-60	+11	22-50/22-62	.440/.355	4-14/2-18	.286/.111	23-26/14-19	.885/.737	34/38	(4)	11/15	18/19	1/5	14/10	16/21

Note: Game totals are displayed in the format TEAM/OPPONENT for each category

Lubbock Christian Points-Rebounds-Assists (as of Nov 16, 2023)

All games

Opponent	Date	Score		00 FOSTER,GRA	01 CHAPPELL,K	02 MADDOX,MAC	03 ROBERTSON,	12 THOMAS,TAY	15 STOVALL,SH	23 MCCOY,MART
UNION (TN)	11/03/23	78-87	L	16-7-4	8-2-1	16-4-4	12-3-2	9-3-1	7-2-3	4-3-4
ADAMS ST.	11/05/23	69-65	W	28-8-3	2-0-1	14-4-4	6-2-1	3-3-0	11-0-2	5-5-1
at Colo. Christian	11/10/23	67-62	W	9-6-0	10-3-1	12-6-4	16-6-3	0-0-0	8-1-1	6-5-1
vs CSU Pueblo	11/11/23	71-60	W	24-8-3	2-1-0	20-6-5	13-8-1	5-1-1	0-0-0	0-0-0

Opponent	Date	Score		30 SPURGIN,AU	31 JOHNSON,TI	40 SCHUMANN,R
UNION (TN)	11/03/23	78-87	L	4-4-0	DNP	2-0-0
ADAMS ST.	11/05/23	69-65	W	0-0-0	DNP	0-0-0
at Colo. Christian	11/10/23	67-62	W	6-2-0	0-0-1	0-2-0
vs CSU Pueblo	11/11/23	71-60	W	4-2-0	0-0-0	3-3-1

LCU - INDIVIDUAL GAME HIGHS

Points	28		Grace Foster vs Adams St. (11/05/23)
	24		Grace Foster vs CSU Pueblo (11/11/23)
	20		Maci Maddox vs CSU Pueblo (11/11/23)
	16		Audrey Robertson at Colo. Christian (11/10/23)
	16		Maci Maddox vs Union (TN) (11/03/23)
	16		Grace Foster vs Union (TN) (11/03/23)
Field Goals Made	8		Maci Maddox vs Union (TN) (11/03/23)
	7		Maci Maddox vs CSU Pueblo (11/11/23)
	7		Grace Foster vs Union (TN) (11/03/23)
Field Goal Att.	18		Maci Maddox vs CSU Pueblo (11/11/23)
	14		Maci Maddox at Colo. Christian (11/10/23)
	14		Grace Foster vs Adams St. (11/05/23)
FG Pct (min 5 made)	.727	(8-11)	Maci Maddox vs Union (TN) (11/03/23)
	.667	(6-9)	Audrey Robertson at Colo. Christian (11/10/23)
3-Point FG Made	3		Grace Foster vs Adams St. (11/05/23)
	2		Maci Maddox vs CSU Pueblo (11/11/23)
	2		Audrey Robertson at Colo. Christian (11/10/23)
	2		Shaylee Stovall at Colo. Christian (11/10/23)
	2		Maci Maddox vs Adams St. (11/05/23)
3-Point FG Att.	6		Grace Foster vs Adams St. (11/05/23)
	5		Maci Maddox vs CSU Pueblo (11/11/23)
3-Pt FG Pct (min 2 made)	1.000	(2-2)	Audrey Robertson at Colo. Christian (11/10/23)
	.667	(2-3)	Maci Maddox vs Adams St. (11/05/23)
Free Throws Made	13		Grace Foster vs CSU Pueblo (11/11/23)
	13		Grace Foster vs Adams St. (11/05/23)
Free Throw Att.	13		Grace Foster vs CSU Pueblo (11/11/23)
	13		Grace Foster vs Adams St. (11/05/23)
FT Pct (min 3 made)	1.000	(13-13)	Grace Foster vs CSU Pueblo (11/11/23)
	1.000	(13-13)	Grace Foster vs Adams St. (11/05/23)
	1.000	(8-8)	Shaylee Stovall vs Adams St. (11/05/23)
	1.000	(4-4)	Maci Maddox vs CSU Pueblo (11/11/23)
	1.000	(4-4)	Maci Maddox at Colo. Christian (11/10/23)
Rebounds	8		Grace Foster vs CSU Pueblo (11/11/23)
	8		Audrey Robertson vs CSU Pueblo (11/11/23)
	8		Grace Foster vs Adams St. (11/05/23)
Assists	5		Maci Maddox vs CSU Pueblo (11/11/23)
	4		Maci Maddox at Colo. Christian (11/10/23)
	4		Maci Maddox vs Adams St. (11/05/23)
	4		Grace Foster vs Union (TN) (11/03/23)
	4		Martie McCoy vs Union (TN) (11/03/23)
	4		Maci Maddox vs Union (TN) (11/03/23)
Steals	5		Maci Maddox vs CSU Pueblo (11/11/23)
	3		Shaylee Stovall vs CSU Pueblo (11/11/23)
	3		Maci Maddox at Colo. Christian (11/10/23)
	3		Maci Maddox vs Adams St. (11/05/23)
	3		Audrey Robertson vs Union (TN) (11/03/23)
Blocked Shots	1		Grace Foster vs CSU Pueblo (11/11/23)
	1		Reese Schumann at Colo. Christian (11/10/23)
	1		Audrey Spurgin at Colo. Christian (11/10/23)
	1		Grace Foster vs Adams St. (11/05/23)
	1		Martie McCoy vs Adams St. (11/05/23)
	1		Grace Foster vs Union (TN) (11/03/23)
	1		Martie McCoy vs Union (TN) (11/03/23)
Turnovers	8		Grace Foster vs Union (TN) (11/03/23)
	7		Grace Foster at Colo. Christian (11/10/23)
Fouls	5		Taylor Thomas vs Union (TN) (11/03/23)
	4		Reese Schumann vs CSU Pueblo (11/11/23)
	4		Audrey Spurgin vs CSU Pueblo (11/11/23)
	4		Grace Foster at Colo. Christian (11/10/23)
	4		Martie McCoy vs Union (TN) (11/03/23)
	4		Maci Maddox vs Union (TN) (11/03/23)
Minutes	45		Maci Maddox at Colo. Christian (11/10/23)
	40		Audrey Robertson at Colo. Christian (11/10/23)
	40		Maci Maddox vs Adams St. (11/05/23)
	39		Maci Maddox vs CSU Pueblo (11/11/23)
	39		Grace Foster vs Adams St. (11/05/23)
	39		Maci Maddox vs Union (TN) (11/03/23)

OPPONENT - INDIVIDUAL GAME HIGHS

Points	24		Leilani Love vs CSU Pueblo (11/11/23)
	19		Nicole Bowlin at Colo. Christian (11/10/23)
	19		Macey Lee vs Union (TN) (11/03/23)
	18		Shanique Lucas vs Union (TN) (11/03/23)
	17		Harmanie Dominguez vs Adams St. (11/05/23)
Field Goals Made	8		Leilani Love vs CSU Pueblo (11/11/23)
	8		Macey Lee vs Union (TN) (11/03/23)
Field Goal Att.	15		Maggie Hutka at Colo. Christian (11/10/23)
	14		Maggie Phipps at Colo. Christian (11/10/23)
FG Pct (min 5 made)	.800	(8-10)	Leilani Love vs CSU Pueblo (11/11/23)
	.800	(8-10)	Macey Lee vs Union (TN) (11/03/23)
3-Point FG Made	5		Lauren West vs Union (TN) (11/03/23)
	3		Nicole Bowlin at Colo. Christian (11/10/23)
	3		Harmanie Dominguez vs Adams St. (11/05/23)
	3		Leah Cauble vs Union (TN) (11/03/23)
	3		Macey Lee vs Union (TN) (11/03/23)
3-Point FG Att.	11		Maggie Phipps at Colo. Christian (11/10/23)
	9		Lauren West vs Union (TN) (11/03/23)
3-Pt FG Pct (min 2 made)	.750	(3-4)	Harmanie Dominguez vs Adams St. (11/05/23)
	.750	(3-4)	Macey Lee vs Union (TN) (11/03/23)
Free Throws Made	9		Shanique Lucas vs Union (TN) (11/03/23)
	8		Leilani Love vs CSU Pueblo (11/11/23)
Free Throw Att.	10		Leilani Love vs CSU Pueblo (11/11/23)
	10		Shanique Lucas vs Union (TN) (11/03/23)
FT Pct (min 3 made)	1.000	(4-4)	Elaina Watson vs Adams St. (11/05/23)
	.900	(9-10)	Shanique Lucas vs Union (TN) (11/03/23)
Rebounds	8		Maggie Hutka at Colo. Christian (11/10/23)
	8		Kayla Harris vs Adams St. (11/05/23)
Assists	8		Tomia Johnson vs CSU Pueblo (11/11/23)
	5		Kiiyani Anitielu vs Adams St. (11/05/23)
Steals	2		Brynae Stewart vs CSU Pueblo (11/11/23)
	2		Autumn Watts vs CSU Pueblo (11/11/23)
	2		Leilani Love vs CSU Pueblo (11/11/23)
	2		Regan Loconte at Colo. Christian (11/10/23)
	2		Dasiya Jones at Colo. Christian (11/10/23)
	2		Victoria Perez at Colo. Christian (11/10/23)
	2		Nicole Bowlin at Colo. Christian (11/10/23)
	2		Riahana Davis vs Adams St. (11/05/23)
	2		Kayla Harris vs Adams St. (11/05/23)
	2		Jazalyn Anousinh vs Union (TN) (11/03/23)
Blocked Shots	3		Alisha Little vs CSU Pueblo (11/11/23)
	2		Christabel Longe vs Adams St. (11/05/23)
Turnovers	6		Autumn Watts vs CSU Pueblo (11/11/23)
	4		Tomia Johnson vs CSU Pueblo (11/11/23)
	4		Nicole Bowlin at Colo. Christian (11/10/23)
	4		Victoria Perez at Colo. Christian (11/10/23)
	4		Kiiyani Anitielu vs Adams St. (11/05/23)
	4		Brooke Hampel vs Union (TN) (11/03/23)
Fouls	5		Tomia Johnson vs CSU Pueblo (11/11/23)
	4		Autumn Watts vs CSU Pueblo (11/11/23)
	4		Maggie Hutka at Colo. Christian (11/10/23)
	4		Dasiya Jones at Colo. Christian (11/10/23)
	4		Victoria Perez at Colo. Christian (11/10/23)
	4		Riahana Davis vs Adams St. (11/05/23)
	4		Harmanie Dominguez vs Adams St. (11/05/23)
	4		Shanique Lucas vs Union (TN) (11/03/23)
	4		Leah Cauble vs Union (TN) (11/03/23)
	4		Jazalyn Anousinh vs Union (TN) (11/03/23)

DOUBLE-DOUBLES

GAME BY GAME SPECIALTY STATS

Opponent	T/O	2ndCh	Paint	FastB	Bench	Ties	Leads	WL	Score	Leads overcome
Union (TN)	20	9	48	6	26	0	0	L	78-87	lost 4 1st-08:57
Adams St.	20	0	16	8	5	1	4	W	69-65	trailed by 6 1st-07:26
Colo. Christian	18	5	28	5	16	3	2	W	67-62	trailed by 8 1st-02:48
CSU Pueblo	18	8	30	9	14	0	0	W	71-60	
Totals	76	22	122	28	61	4	6			
Average/Game	19.0	5.5	30.5	7.0	15.2	1.0	1.5			
Opponent	68	46	110	23	105	9	5			
Average/Game	17.0	11.5	27.5	5.8	26.2	2.2	1.2			

LCU - TEAM GAME HIGHS

POINTS	78		UNION (TN) (11/03/23)
	71		vs CSU Pueblo (11/11/23)
	69		ADAMS ST. (11/05/23)
	67		at Colo. Christian (11/10/23)
FIELD GOALS MADE	28		UNION (TN) (11/03/23)
	22		vs CSU Pueblo (11/11/23)
FIELD GOAL ATTEMPTS	54		UNION (TN) (11/03/23)
	50		vs CSU Pueblo (11/11/23)
FIELD GOAL PERCENTAGE	.519	(28-54)	UNION (TN) (11/03/23)
	.440	(22-50)	vs CSU Pueblo (11/11/23)
3 PT FIELD GOALS MADE	7		ADAMS ST. (11/05/23)
	4		vs CSU Pueblo (11/11/23)
	4		at Colo. Christian (11/10/23)
3 PT FG ATTEMPTS	15		ADAMS ST. (11/05/23)
	14		vs CSU Pueblo (11/11/23)
3 PT FG PERCENTAGE	.467	(7-15)	ADAMS ST. (11/05/23)
	.333	(4-12)	at Colo. Christian (11/10/23)
FREE THROWS MADE	23		vs CSU Pueblo (11/11/23)
	22		ADAMS ST. (11/05/23)
FREE THROW ATTEMPTS	28		UNION (TN) (11/03/23)
	26		vs CSU Pueblo (11/11/23)
	26		at Colo. Christian (11/10/23)
FREE THROW PERCENTAGE	.957	(22-23)	ADAMS ST. (11/05/23)
	.885	(23-26)	vs CSU Pueblo (11/11/23)
REBOUNDS	36		at Colo. Christian (11/10/23)
	34		vs CSU Pueblo (11/11/23)
ASSISTS	19		UNION (TN) (11/03/23)
	12		ADAMS ST. (11/05/23)
STEALS	14		vs CSU Pueblo (11/11/23)
	9		ADAMS ST. (11/05/23)
BLOCKED SHOTS	2		at Colo. Christian (11/10/23)
	2		ADAMS ST. (11/05/23)
	2		UNION (TN) (11/03/23)
TURNOVERS	19		at Colo. Christian (11/10/23)
	19		UNION (TN) (11/03/23)
FOULS	23		UNION (TN) (11/03/23)
	17		at Colo. Christian (11/10/23)

LCU - TEAM GAME LOWS

POINTS	67		at Colo. Christian (11/10/23)
	69		ADAMS ST. (11/05/23)
	71		vs CSU Pueblo (11/11/23)
	78		UNION (TN) (11/03/23)
FIELD GOALS MADE	20		ADAMS ST. (11/05/23)
	21		at Colo. Christian (11/10/23)
FIELD GOAL ATTEMPTS	48		ADAMS ST. (11/05/23)
	49		at Colo. Christian (11/10/23)
FIELD GOAL PERCENTAGE	.417	(20-48)	ADAMS ST. (11/05/23)
	.429	(21-49)	at Colo. Christian (11/10/23)
3 PT FIELD GOALS MADE	2		UNION (TN) (11/03/23)
	4		at Colo. Christian (11/10/23)
	4		vs CSU Pueblo (11/11/23)
3 PT FG ATTEMPTS	10		UNION (TN) (11/03/23)
	12		at Colo. Christian (11/10/23)
3 PT FG PERCENTAGE	.200	(2-10)	UNION (TN) (11/03/23)
	.286	(4-14)	vs CSU Pueblo (11/11/23)
FREE THROWS MADE	20		UNION (TN) (11/03/23)
	21		at Colo. Christian (11/10/23)
FREE THROW ATTEMPTS	23		ADAMS ST. (11/05/23)
	26		at Colo. Christian (11/10/23)
	26		vs CSU Pueblo (11/11/23)
FREE THROW PERCENTAGE	.714	(20-28)	UNION (TN) (11/03/23)
	.808	(21-26)	at Colo. Christian (11/10/23)
REBOUNDS	22		ADAMS ST. (11/05/23)
	32		UNION (TN) (11/03/23)
ASSISTS	11		at Colo. Christian (11/10/23)
	11		vs CSU Pueblo (11/11/23)
STEALS	5		UNION (TN) (11/03/23)
	7		at Colo. Christian (11/10/23)
BLOCKED SHOTS	1		vs CSU Pueblo (11/11/23)
	2		UNION (TN) (11/03/23)
	2		ADAMS ST. (11/05/23)
	2		at Colo. Christian (11/10/23)
TURNOVERS	12		ADAMS ST. (11/05/23)
	18		vs CSU Pueblo (11/11/23)
FOULS	14		ADAMS ST. (11/05/23)
	16		vs CSU Pueblo (11/11/23)

LCU OPPONENT - TEAM GAME HIGHS

POINTS	87		UNION (TN) (11/03/23)
	65		ADAMS ST. (11/05/23)
	62		at Colo. Christian (11/10/23)
	60		vs CSU Pueblo (11/11/23)
FIELD GOALS MADE	28		UNION (TN) (11/03/23)
	22		vs CSU Pueblo (11/11/23)
	22		at Colo. Christian (11/10/23)
	22		ADAMS ST. (11/05/23)
FIELD GOAL ATTEMPTS	63		at Colo. Christian (11/10/23)
	62		vs CSU Pueblo (11/11/23)
FIELD GOAL PERCENTAGE	.491	(28-57)	UNION (TN) (11/03/23)
	.431	(22-51)	ADAMS ST. (11/05/23)
3 PT FIELD GOALS MADE	12		UNION (TN) (11/03/23)
	9		at Colo. Christian (11/10/23)
3 PT FG ATTEMPTS	28		at Colo. Christian (11/10/23)
	25		UNION (TN) (11/03/23)
3 PT FG PERCENTAGE	.480	(12-25)	UNION (TN) (11/03/23)
	.471	(8-17)	ADAMS ST. (11/05/23)
FREE THROWS MADE	19		UNION (TN) (11/03/23)
	14		vs CSU Pueblo (11/11/23)
FREE THROW ATTEMPTS	25		UNION (TN) (11/03/23)
	19		vs CSU Pueblo (11/11/23)
FREE THROW PERCENTAGE	.929	(13-14)	ADAMS ST. (11/05/23)
	.760	(19-25)	UNION (TN) (11/03/23)
REBOUNDS	39		at Colo. Christian (11/10/23)
	38		vs CSU Pueblo (11/11/23)
ASSISTS	15		vs CSU Pueblo (11/11/23)
	14		UNION (TN) (11/03/23)
STEALS	12		at Colo. Christian (11/10/23)
	10		vs CSU Pueblo (11/11/23)
BLOCKED SHOTS	5		vs CSU Pueblo (11/11/23)
	4		ADAMS ST. (11/05/23)
TURNOVERS	19		vs CSU Pueblo (11/11/23)
	19		ADAMS ST. (11/05/23)
	19		UNION (TN) (11/03/23)
FOULS	29		UNION (TN) (11/03/23)
	25		at Colo. Christian (11/10/23)

LCU OPPONENT - TEAM GAME LOWS

POINTS	60		vs CSU Pueblo (11/11/23)
	62		at Colo. Christian (11/10/23)
	65		ADAMS ST. (11/05/23)
	87		UNION (TN) (11/03/23)
FIELD GOALS MADE	22		ADAMS ST. (11/05/23)
	22		at Colo. Christian (11/10/23)
	22		vs CSU Pueblo (11/11/23)
FIELD GOAL ATTEMPTS	51		ADAMS ST. (11/05/23)
	57		UNION (TN) (11/03/23)
FIELD GOAL PERCENTAGE	.349	(22-63)	at Colo. Christian (11/10/23)
	.355	(22-62)	vs CSU Pueblo (11/11/23)
3 PT FIELD GOALS MADE	2		vs CSU Pueblo (11/11/23)
	8		ADAMS ST. (11/05/23)
3 PT FG ATTEMPTS	17		ADAMS ST. (11/05/23)
	18		vs CSU Pueblo (11/11/23)
3 PT FG PERCENTAGE	.111	(2-18)	vs CSU Pueblo (11/11/23)
	.321	(9-28)	at Colo. Christian (11/10/23)
FREE THROWS MADE	9		at Colo. Christian (11/10/23)
	13		ADAMS ST. (11/05/23)
FREE THROW ATTEMPTS	14		ADAMS ST. (11/05/23)
	16		at Colo. Christian (11/10/23)
FREE THROW PERCENTAGE	.563	(9-16)	at Colo. Christian (11/10/23)
	.737	(14-19)	vs CSU Pueblo (11/11/23)
REBOUNDS	29		UNION (TN) (11/03/23)
	36		ADAMS ST. (11/05/23)
ASSISTS	13		ADAMS ST. (11/05/23)
	13		at Colo. Christian (11/10/23)
STEALS	6		UNION (TN) (11/03/23)
	6		ADAMS ST. (11/05/23)
BLOCKED SHOTS	0		at Colo. Christian (11/10/23)
	2		UNION (TN) (11/03/23)
TURNOVERS	17		at Colo. Christian (11/10/23)
	19		UNION (TN) (11/03/23)
	19		ADAMS ST. (11/05/23)
	19		vs CSU Pueblo (11/11/23)
FOULS	21		ADAMS ST. (11/05/23)
	21		vs CSU Pueblo (11/11/23)

WHERE LCU STATISTICALLY RANKS NATIONALLY

NCAA Division II

LSC LONE STAR CONFERENCE

TEAM

STATISTIC	National Rank	Conference Rank	Value	National Leader	Value	Conference leader	Value
Assist/Turnover Ratio (273 ranked)	125	6	0.78	Wayne St. (NE)	3.33	Texas Woman's	1.00
Assists Per Game (271 ranked)	121	3	13.2	Virginia St.	26.0	Tex. A&M Int'l	16.0
				West Va. Wesleyan	26.0		
Blocks Per Game (251 ranked)	189	11	1.8	Columbus St.	11.0	West Tex. A&M	4.2
Field Goal Percentage (273 ranked)	42	2	45.3	Embry-Riddle (FL)	56.9	Eastern N.M.	46.0
Field Goal Percentage Defense (272 ranked)	155	7	40.3	East Central	18.8	Ark.-Fort Smith	32.4
Fouls Per Game (273 ranked)	100	6	17.5	6 teams tied	10.0	Ark.-Fort Smith	13.0
Free Throw Attempts Per Game (273 ranked)	38	2	25.75	Assumption	38.00	Midwestern St.	34.50
Free Throw Percentage (273 ranked)	18	2	83.5	Bloomsburg	92.6	Cameron	88.0
Free Throws Made Per Game (273 ranked)	16	2	21.50	Emmanuel (GA)	27.00	Midwestern St.	22.50
Rebound Margin (273 ranked)	189	11	-4.5	St. Cloud St.	49.0	St. Mary's (TX)	4.5
Rebounds (Defensive) Per Game (273 ranked)	141	6	25.0	Saint Leo	38.0	Angelo St.	29.8
Rebounds (Offensive) Per Game (272 ranked)	258	15	6.0	Miles	27.0	Midwestern St.	24.0
				Post	27.0		
Rebounds Per Game (273 ranked)	240	15	31.00	Post	56.00	Midwestern St.	44.50
Scoring Defense (272 ranked)	167	12	68.5	East Central	16.0	Ark.-Fort Smith	41.5
Scoring Margin (273 ranked)	121	8	2.8	St. Cloud St.	77.0	Ark.-Fort Smith	25.0
Scoring Offense (273 ranked)	85	4	71.2	Union (TN)	102.0	Tex. A&M Int'l	84.5
Steals Per Game (273 ranked)	129	8	8.8	West Va. Wesleyan	25.0	Tex. A&M Int'l	19.0
Three Point Attempts Per Game (273 ranked)	253	15	12.8	Ouachita Baptist	37.0	Ark.-Fort Smith	25.0
				West Va. Wesleyan	37.0		
Three Point Percentage (273 ranked)	89	5	33.3	New Haven	56.5	Tex. A&M Int'l	38.2
Three Point Percentage Defense (270 ranked)	212	12	35.2	East Central	8.3	Western N.M.	12.5
Three Pointers Per Game (272 ranked)	211	11	4.2	Union (TN)	14.0	Tex. A&M Int'l	8.5
				Ouachita Baptist	14.0		
Turnover Margin (273 ranked)	118	8	1.50	East Central	27.00	Tex. A&M Int'l	13.00
Turnovers Forced Per Game (272 ranked)	114	7	18.50	East Central	39.00	Tex. A&M Int'l	36.25
Turnovers Per Game (273 ranked)	119	8	17.0	Wayne St. (NE)	6.0	Texas Woman's	12.2
Winning Percentage (200 ranked)	83	6	75.0	80 teams tied	100.0	5 teams tied	100.0

INDIVIDUAL

STATISTIC	Player	Nat. Rank	Conf. Rank	Value	National Leader	Value	Conference Leader	Value
Assist/Turnover Ratio (171 ranked)					Morgan Robinson, Jefferson	15	Ariyanna Hines, Texas Woman's	3
							Hannah Boyett, Ark.-Fort Smith	3
Assists (194 ranked)	Maci Maddox	9	4	17	Kylie Kravig, Colorado Mesa	27	Sawyer Lloyd, Angelo St.	27
	Grace Foster	84	12	10	Sawyer Lloyd, Angelo St.	27		
	Audrey Robertson	194	18	7				
Assists Per Game (222 ranked)	Maci Maddox	84	4	4.2	Mekayla Furman, Virginia St.	9	Sawyer Lloyd, Angelo St.	5.4
Blocks (164 ranked)	Grace Foster	75	7	3	Gemma Cutler, Simon Fraser	17	Keniah Williams, Angelo St.	10
	Martie McCoy	164	16	2				
Blocks Per Game (133 ranked)					Andjela Pavicevic, Saint Leo	6	Sinetra Jones, Ark.-Fort Smith	3
					Rhaymi Porter, American Int'l	6		
					Brooke Walling, Western Wash.	6		
Double Doubles (23 ranked)					Olivia Reed, Colorado Mesa	4	Ngozi Obineke, Tex. A&M Int'l	2
							Taylor Haggan, St. Mary's (TX)	2
Field Goal Attempts (228 ranked)	Maci Maddox	21	5	54	Asher Cai, Central Wash.	131	Tayjanna McGhee-Pleasant, Angelo St.	65
	Grace Foster	58	14	40				
	Audrey Robertson	102	22	35				
Field Goal Percentage (250 ranked)	Maci Maddox	197	12	46.3	Dallas Martinez, Chaminade	100	Ashley Ingram, Texas Woman's	70.2
Field Goals (216 ranked)	Maci Maddox	16	4	25	Asher Cai, Central Wash.	42	Ashley Ingram, Texas Woman's	33
	Grace Foster	43	13	19	Lexie Schneider, Mary	42		
	Audrey Robertson	64	16	17				
Free Throw Attempts (225 ranked)	Grace Foster	2	1	39	Lexie Schneider, Mary	48	Grace Foster, Lubbock Christian	39
	Kennedy Chappell	120	14	13				
	Audrey Robertson	146	15	12				
	Shaylee Stovall	146	15	12				
Free Throw Percentage (249 ranked)	Shaylee Stovall	85	7	91.7	71 players tied	100	Kyla Kane, West Tex. A&M	100
	Grace Foster	113	9	89.7			Ramsey Robledo, St. Mary's (TX)	100
Free Throws (181 ranked)	Grace Foster	2	1	35	Lexie Schneider, Mary	43	Grace Foster, Lubbock Christian	35
	Shaylee Stovall	83	11	11				
	Kennedy Chappell	105	13	10				
	Audrey Robertson	135	16	9				
	Maci Maddox	181	22	8				
Minutes Per Game (250 ranked)	Maci Maddox	2	1	40.5	Olivia Gamoke, Winona St.	40.51	Maci Maddox, Lubbock Christian	40.5
	Grace Foster	169	4	33.79				
	Audrey Robertson	195	6	33.25				
Points Per Game (249 ranked)	Grace Foster	73	7	19.2	Katie Wall, Mercy	33	Shamica Smith, Cameron	28
	Maci Maddox	181	11	15.5				
Rebounds (217 ranked)	Grace Foster	29	7	29	Olivia Reed, Colorado Mesa	73	Tayjanna McGhee-Pleasant, Angelo St.	40
	Maci Maddox	118	22	20				
	Audrey Robertson	135	24	19				
Rebounds (Defensive) Per Game (231 ranked)	Grace Foster	78	6	6.8	Ellie Weltha, Truman St.	12	Taylor Haggan, St. Mary's (TX)	9
Rebounds (Offensive) Per Game (241 ranked)					Taina Pagan, Post	10	Zarria Carter, Midwestern St.	8
Rebounds Per Game (235 ranked)	Grace Foster	233	9	7.2	Zarria Carter, Midwestern St.	16.5	Zarria Carter, Midwestern St.	16.5
Steals (166 ranked)	Maci Maddox	4	2	12	Hannah Herzig, Minnesota St.	17	Madeline Stephens, Angelo St.	13
	Audrey Robertson	61	13	7				
	Shaylee Stovall	97	17	6				
Steals Per Game (244 ranked)	Maci Maddox	71	3	3	Laila Anderson, Mount Olive	8	Zyniah Thomas, Ark.-Fort Smith	4
Three Point Attempts (240 ranked)	Grace Foster	189	18	12	Asher Cai, Central Wash.	60	Lovisa Hevinder, UT Tyler	28
	Shaylee Stovall	189	18	12			Malea Jackson, Tex. A&M Int'l	28
Three Point Percentage (238 ranked)					10 players tied	100	Bridgette Tello, Tex. A&M Int'l	66.7
							Zyniah Thomas, Ark.-Fort Smith	66.7
Three Pointers (195 ranked)	Grace Foster	195	17	4	Asher Cai, Central Wash.	17	Malea Jackson, Tex. A&M Int'l	11

Lubbock Christian Overall/Conference Statistics (as of Nov 16, 2023)

All games

	Overall Statistics										Conference Statistics									
SUMMARY	gp-gs	min/g	fg%	3fg%	ft%	r/g	a/g	stl	blk	pts/g	gp-gs	min/g	fg%	3fg%	ft%	r/g	a/g	stl	blk	pts/g
Grace Foster	4-4	33.5	.475	.333	.897	7.3	2.5	0	3	19.3										
Kennedy Chappell	4-0	15.5	.545	.000	.769	1.5	0.8	1	0	5.5										
Maci Maddox	4-4	40.8	.463	.400	1.000	5.0	4.3	12	0	15.5										
Audrey Robertson	4-3	33.0	.486	.500	.750	4.8	1.8	7	0	11.8										
Taylor Thomas	4-1	13.5	.600	.667	1.000	1.8	0.5	3	0	4.3										
Shaylee Stovall	4-4	24.8	.300	.250	.917	0.8	1.5	6	0	6.5										
Martie McCoy	4-4	22.8	.375	.000	.750	3.3	1.5	3	2	3.8										
Audrey Spurgin	4-0	11.0	.455	.000	.500	2.0	0.0	1	1	3.5										
Tia Johnson	2-0	3.0	.000	.000	.000	0.0	0.5	0	0	0.0										
Reese Schumann	4-0	10.0	.250	.000	.750	1.3	0.3	2	1	1.3										
Totals	4		.453	.333	.835	31.0	13.3	35	7	71.2	0		.000	.000	.000	0.0	0.0	0	0	0.0
Opponent	4		.403	.352	.743	35.5	13.8	34	11	68.5	0		.000	.000	.000	0.0	0.0	0	0	0.0

	Overall Statistics								Conference Statistics							
SCORING	fg-fga	fg%	3fg-fga	3fg%	ft-fta	ft%	pts	pts/g	fg-fga	fg%	3fg-fga	3fg%	ft-fta	ft%	pts	pts/g
Grace Foster	19-40	.475	4-12	.333	35-39	.897	77	19.3								
Kennedy Chappell	6-11	.545	0-3	.000	10-13	.769	22	5.5								
Maci Maddox	25-54	.463	4-10	.400	8-8	1.000	62	15.5								
Audrey Robertson	17-35	.486	4-8	.500	9-12	.750	47	11.8								
Taylor Thomas	6-10	.600	2-3	.667	3-3	1.000	17	4.3								
Shaylee Stovall	6-20	.300	3-12	.250	11-12	.917	26	6.5								
Martie McCoy	6-16	.375	0-3	.000	3-4	.750	15	3.8								
Audrey Spurgin	5-11	.455	0-0	.000	4-8	.500	14	3.5								
Tia Johnson	0-0	.000	0-0	.000	0-0	.000	0	0.0								
Reese Schumann	1-4	.250	0-0	.000	3-4	.750	5	1.3								
Totals	91-201	.453	17-51	.333	86-103	.835	285	71.2	0-0	.000	0-0	.000	0-0	.000	0	0.0
Opponent	94-233	.403	31-88	.352	55-74	.743	274	68.5	0-0	.000	0-0	.000	0-0	.000	0	0.0

	Overall Statistics									Conference Statistics								
TOTALS	o-reb	d-reb	total	pf	fo	a	to	a/to	hi pts	o-reb	d-reb	total	pf	fo	a	to	a/to	hi pts
Grace Foster	2	27	29	8	0	10	23	0.4	28									
Kennedy Chappell	2	4	6	4	0	3	2	1.5	10									
Maci Maddox	3	17	20	9	0	17	12	1.4	20									
Audrey Robertson	3	16	19	9	0	7	10	0.7	16									
Taylor Thomas	1	6	7	6	1	2	4	0.5	9									
Shaylee Stovall	2	1	3	5	0	6	4	1.5	11									
Martie McCoy	2	11	13	12	0	6	5	1.2	6									
Audrey Spurgin	3	5	8	11	0	0	5	0.0	6									
Tia Johnson	0	0	0	0	0	1	0	0.0	0									
Reese Schumann	3	2	5	6	0	1	0	0.0	3									
Totals	24	100	124	70	1	53	68	0.8	78	0	0	0	0	0	0	0	0.0	0
Opponent	50	92	142	96	1	55	74	0.7	87	0	0	0	0	0	0	0	0.0	0

Lubbock Christian Season/Career Statistics (as of Nov 16, 2023)

All games

	SEASON STATISTICS										CAREER STATISTICS									
SUMMARY	gp-gs	min/g	fg%	3fg%	ft%	r/g	a/g	stl	blk	pts/g	gp-gs	min/g	fg%	3fg%	ft%	r/g	a/g	stl	blk	pts/g
Grace Foster	4-4	33.5	.475	.333	.897	7.3	2.5	0	3	19.3	71-37	24.2	.477	.354	.881	6.1	1.4	33	55	12.2
Kennedy Chappell	4-0	15.5	.545	.000	.769	1.5	0.8	1	0	5.5	3-0	16.7	.500	.000	.769	1.7	1.0	0	0	6.7
Maci Maddox	4-4	40.8	.463	.400	1.000	5.0	4.3	12	0	15.5	82-37	22.0	.437	.376	.810	1.9	2.2	98	5	6.2
Audrey Robertson	4-3	33.0	.486	.500	.750	4.8	1.8	7	0	11.8	91-38	21.1	.425	.280	.778	2.6	1.7	81	13	6.3
Taylor Thomas	4-1	13.5	.600	.667	1.000	1.8	0.5	3	0	4.3	28-1	9.4	.460	.214	.920	1.0	0.3	13	3	2.6
Shaylee Stovall	4-4	24.8	.300	.250	.917	0.8	1.5	6	0	6.5	80-38	15.7	.406	.418	.816	0.9	0.7	30	0	4.2
Martie McCoy	4-4	22.8	.375	.000	.750	3.3	1.5	3	2	3.8	37-20	17.2	.393	.300	.780	2.6	0.9	15	8	3.6
Audrey Spurgin	4-0	11.0	.455	.000	.500	2.0	0.0	1	1	3.5	46-0	6.7	.360	.000	.643	1.4	0.1	5	5	2.3
Tia Johnson	2-0	3.0	.000	.000	.000	0.0	0.5	0	0	0.0	12-0	4.8	.304	.200	1.000	1.0	0.3	5	0	1.6
Reese Schumann	4-0	10.0	.250	.000	.750	1.3	0.3	2	1	1.3	49-1	12.6	.515	.000	.573	3.8	0.3	16	42	3.7

SCORING	fg-fga	fg%	3fg-fga	3fg%	ft-fta	ft%	pts	pts/g	fg-fga	fg%	3fg-fga	3fg%	ft-fta	ft%	pts	pts/g
Grace Foster	19-40	.475	4-12	.333	35-39	.897	77	19.3	294-617	.477	73-206	.354	208-236	.881	869	12.2
Kennedy Chappell	6-11	.545	0-3	.000	10-13	.769	22	5.5	5-10	.500	0-3	.000	10-13	.769	20	6.7
Maci Maddox	25-54	.463	4-10	.400	8-8	1.000	62	15.5	200-458	.437	44-117	.376	64-79	.810	508	6.2
Audrey Robertson	17-35	.486	4-8	.500	9-12	.750	47	11.8	194-457	.425	37-132	.280	144-185	.778	569	6.3
Taylor Thomas	6-10	.600	2-3	.667	3-3	1.000	17	4.3	23-50	.460	3-14	.214	23-25	.920	72	2.6
Shaylee Stovall	6-20	.300	3-12	.250	11-12	.917	26	6.5	97-239	.406	61-146	.418	84-103	.816	339	4.2
Martie McCoy	6-16	.375	0-3	.000	3-4	.750	15	3.8	46-117	.393	9-30	.300	32-41	.780	133	3.6
Audrey Spurgin	5-11	.455	0-0	.000	4-8	.500	14	3.5	31-86	.360	0-1	.000	45-70	.643	107	2.3
Tia Johnson	0-0	.000	0-0	.000	0-0	.000	0	0.0	7-23	.304	2-10	.200	3-3	1.000	19	1.6
Reese Schumann	1-4	.250	0-0	.000	3-4	.750	5	1.3	69-134	.515	0-0	.000	43-75	.573	181	3.7

TOTALS	o-reb	d-reb	t-reb	pf	fo	ast	to	a/to	o-reb	d-reb	t-reb	pf	fo	ast	to	a/to
Grace Foster	2	27	29	8	0	10	23	0.4	75	357	432	130	2	97	144	0.7
Kennedy Chappell	2	4	6	4	0	3	2	1.5	2	3	5	3	0	3	0	0.0
Maci Maddox	3	17	20	9	0	17	12	1.4	19	136	155	56	0	183	119	1.5
Audrey Robertson	3	16	19	9	0	7	10	0.7	79	162	241	131	1	152	122	1.2
Taylor Thomas	1	6	7	6	1	2	4	0.5	2	25	27	32	1	9	26	0.3
Shaylee Stovall	2	1	3	5	0	6	4	1.5	13	60	73	72	0	57	50	1.1
Martie McCoy	2	11	13	12	0	6	5	1.2	19	79	98	87	3	32	29	1.1
Audrey Spurgin	3	5	8	11	0	0	5	0.0	21	42	63	60	0	4	29	0.1
Tia Johnson	0	0	0	0	0	1	0	0.0	2	10	12	10	0	4	3	1.3
Reese Schumann	3	2	5	6	0	1	0	0.0	62	122	184	96	2	13	55	0.2

CAREER STATISTICS

CHAPPELL, Kennedy

				Field Goals		3-Point		F-Throws		Rebounds									Scoring	
SEASON	TEAM	GP-GS	MIN/AVG	FG-FGA	FG%	3FG-3FGA	3FG%	FT-FTA	FT%	OFF	DEF	TOT	AVG	PF-FO	A	TO	BLK	STL	PTS	AVG
2023-24	LCU	4-0	60/14.9	6-11	.545	0-3	.000	10-13	.769	2	4	6	1.5	4-0	3	2	0	1	22	5.5
TOTAL		**4-0**	**60/14.9**	**6-11**	**.545**	**0-3**	**.000**	**10-13**	**.769**	**2**	**4**	**6**	**1.5**	**4-0**	**3**	**2**	**0**	**1**	**22**	**5.5**

Single Game Highs

Statistic	Value	
Points	10	at Colo. Christian 11/10/23
Rebounds	3	at Colo. Christian 11/10/23
Assists	1	vs Union (TN) 11/03/23, vs Adams St. 11/05/23, at Colo. Christian 11/10/23
Steals	1	vs CSU Pueblo 11/11/23
FG Made	3	at Colo. Christian 11/10/23
FG Attempts	4	vs Union (TN) 11/03/23, at Colo. Christian 11/10/23
3FG Attempts	2	vs Union (TN) 11/03/23
FT Made	6	vs Union (TN) 11/03/23
FT Attempts	7	vs Union (TN) 11/03/23

FOSTER, Grace

				Field Goals		3-Point		F-Throws		Rebounds									Scoring	
SEASON	TEAM	GP-GS	MIN/AVG	FG-FGA	FG%	3FG-3FGA	3FG%	FT-FTA	FT%	OFF	DEF	TOT	AVG	PF-FO	A	TO	BLK	STL	PTS	AVG
2021-22	LCU	35-0	549/15.7	95-189	.503	23-70	.329	46-57	.807	29	85	114	3.3	57-1	25	41	28	11	259	7.4
2022-23	LCU	35-35	1143/32.7	189-411	.460	47-128	.367	150-164	.915	48	263	311	8.9	71-1	66	87	26	22	575	16.4
2023-24	LCU	4-4	135/33.8	19-40	.475	4-12	.333	35-39	.897	2	27	29	7.3	8-0	10	23	3	0	77	19.3
TOTAL		**74-39**	**1827/24.7**	**303-640**	**.473**	**74-210**	**.352**	**231-260**	**.888**	**79**	**375**	**454**	**6.1**	**136-2**	**101**	**151**	**57**	**33**	**911**	**12.3**

Single Game Highs

Statistic	Value	
Points	36	vs Missouri Western 11/06/22
Rebounds	17	vs Angelo St. 02/02/23
Assists	7	vs St. Mary's (TX) 02/18/23
Steals	2	7 times
Blocks	6	at Tex. A&M-Commerce 01/13/22
FG Made	13	vs Missouri Western 11/06/22
FG Attempts	20	vs Mo. Southern St. 11/05/22, vs Missouri Western 11/06/22
3FG Made	4	vs Missouri Western 11/06/22
3FG Attempts	8	vs Western N.M. 01/14/23
FT Made	13	vs Adams St. 11/05/23, vs CSU Pueblo 11/11/23
FT Attempts	13	vs Adams St. 11/05/23, vs CSU Pueblo 11/11/23

JOHNSON, Deja

				Field Goals		3-Point		F-Throws		Rebounds									Scoring	
SEASON	TEAM	GP-GS	MIN/AVG	FG-FGA	FG%	3FG-3FGA	3FG%	FT-FTA	FT%	OFF	DEF	TOT	AVG	PF-FO	A	TO	BLK	STL	PTS	AVG
2022-23	LCU	11-0	62/5.6	4-10	.400	1-5	.200	7-8	.875	4	8	12	1.1	3-0	6	2	0	3	16	1.5
TOTAL		**11-0**	**62/5.6**	**4-10**	**.400**	**1-5**	**.200**	**7-8**	**.875**	**4**	**8**	**12**	**1.1**	**3-0**	**6**	**2**	**0**	**3**	**16**	**1.5**

Single Game Highs

Statistic	Value	
Points	5	vs Cameron 12/30/22
Rebounds	3	vs Cameron 12/30/22
Assists	2	vs Cameron 12/30/22
Steals	1	vs Okla. Christian 12/01/22, vs Colo. Christian 11/11/22, vs Ark.-Fort Smith 12/03/22
FG Made	2	vs Cameron 12/30/22
FG Attempts	4	vs Cameron 12/30/22
3FG Made	1	vs Cameron 12/30/22
3FG Attempts	3	vs Cameron 12/30/22
FT Made	4	vs Colo. Christian 11/11/22
FT Attempts	4	vs Colo. Christian 11/11/22

JOHNSON, Tia

				Field Goals		3-Point		F-Throws		Rebounds									Scoring	
SEASON	TEAM	GP-GS	MIN/AVG	FG-FGA	FG%	3FG-3FGA	3FG%	FT-FTA	FT%	OFF	DEF	TOT	AVG	PF-FO	A	TO	BLK	STL	PTS	AVG
2022-23	LCU	11-0	54/4.9	7-23	.304	2-10	.200	3-3	1.000	2	10	12	1.1	10-0	3	3	0	5	19	1.7
2023-24	LCU	2-0	6/3.0	0-0	.000	0-0	.000	0-0	.000	0	0	0	0.0	0-0	1	0	0	0	0	0.0
TOTAL		**13-0**	**60/4.6**	**7-23**	**.304**	**2-10**	**.200**	**3-3**	**1.000**	**2**	**10**	**12**	**0.9**	**10-0**	**4**	**3**	**0**	**5**	**19**	**1.5**

Single Game Highs

Statistic	Value	
Points	5	vs Tex. Permian Basin 02/04/23
Rebounds	3	vs Colo. Christian 11/11/22
Assists	1	4 times
Steals	2	vs St. Edward's 02/16/23
FG Made	2	at Midwestern St. 01/26/23, vs Tex. Permian Basin 02/04/23
FG Attempts	5	at Midwestern St. 01/26/23, vs Tex. Permian Basin 02/04/23
3FG Made	1	vs Tex. Permian Basin 02/04/23, vs Ark.-Fort Smith 12/03/22
3FG Attempts	2	vs Tex. Permian Basin 02/04/23, vs Ark.-Fort Smith 12/03/22
FT Made	2	vs St. Edward's 02/16/23
FT Attempts	2	vs St. Edward's 02/16/23

MADDOX, Maci

				Field Goals		3-Point		F-Throws		Rebounds									Scoring	
SEASON	TEAM	GP-GS	MIN/AVG	FG-FGA	FG%	3FG-3FGA	3FG%	FT-FTA	FT%	OFF	DEF	TOT	AVG	PF-FO	A	TO	BLK	STL	PTS	AVG
2020-21	LCU	15-0	98/6.6	13-25	.520	3-8	.375	3-3	1.000	3	6	9	0.6	5-0	8	7	0	13	32	2.1
2021-22	LCU	31-0	356/11.5	26-63	.413	10-21	.476	7-7	1.000	2	12	14	0.5	10-0	21	17	1	16	69	2.2
2022-23	LCU	35-35	1284/36.7	148-349	.424	31-88	.352	53-68	.779	14	109	123	3.5	36-0	146	93	4	65	380	10.9
2023-24	LCU	4-4	162/40.5	25-54	.463	4-10	.400	8-8	1.000	3	17	20	5.0	9-0	17	12	0	12	62	15.5
TOTAL		**85-39**	**1900/22.3**	**212-491**	**.432**	**48-127**	**.378**	**71-86**	**.826**	**22**	**144**	**166**	**2.0**	**60-0**	**192**	**129**	**5**	**106**	**543**	**6.4**

Single Game Highs

Statistic	Value	
Points	20	vs CSU Pueblo 11/11/23
Rebounds	8	vs Mont. St. Billings 12/17/22
Assists	9	at Tex. A&M-Kingsville 12/10/22
Steals	5	at Texas Woman's 01/21/23, vs CSU Pueblo 11/11/23
Blocks	1	5 times
FG Made	8	vs Okla. Christian 12/01/22, at West Tex. A&M 02/23/23, vs Union (TN) 11/03/23
FG Attempts	19	at Tex. A&M Int'l 12/08/22
3FG Made	4	at UT Tyler 01/19/23
3FG Attempts	7	at UT Tyler 01/19/23
FT Made	8	vs Texas Woman's 03/10/23
FT Attempts	9	vs Texas Woman's 03/10/23

MCCOY, Martie

				Field Goals		3-Point		F-Throws		Rebounds									Scoring	
SEASON	TEAM	GP-GS	MIN/AVG	FG-FGA	FG%	3FG-3FGA	3FG%	FT-FTA	FT%	OFF	DEF	TOT	AVG	PF-FO	A	TO	BLK	STL	PTS	AVG
2022-23	LCU	35-18	562/16.1	40-106	.377	9-30	.300	31-39	.795	17	68	85	2.4	77-3	26	27	6	13	120	3.4
2023-24	LCU	4-4	91/22.7	6-16	.375	0-3	.000	3-4	.750	2	11	13	3.3	12-0	6	5	2	3	15	3.8
TOTAL		**39-22**	**653/16.7**	**46-122**	**.377**	**9-33**	**.273**	**34-43**	**.791**	**19**	**79**	**98**	**2.5**	**89-3**	**32**	**32**	**8**	**16**	**135**	**3.5**

Single Game Highs

Statistic	Value	
Points	16	at West Tex. A&M 02/23/23
Rebounds	7	vs Missouri Western 11/06/22
Assists	4	vs Union (TN) 11/03/23
Steals	3	vs Black Hills St. 03/11/23
Blocks	2	vs St. Mary's (TX) 02/18/23
FG Made	6	at West Tex. A&M 02/23/23
FG Attempts	9	vs West Tex. A&M 02/25/23
3FG Made	2	at West Tex. A&M 02/23/23
3FG Attempts	3	at Midwestern St. 01/26/23, vs Angelo St. 02/02/23, vs UT Tyler 03/13/23
FT Made	5	vs Angelo St. 02/02/23
FT Attempts	6	vs Angelo St. 02/02/23

ROBERTSON, Audrey

				Field Goals		3-Point		F-Throws		Rebounds									Scoring	
SEASON	TEAM	GP-GS	MIN/AVG	FG-FGA	FG%	3FG-3FGA	3FG%	FT-FTA	FT%	OFF	DEF	TOT	AVG	PF-FO	A	TO	BLK	STL	PTS	AVG
2020-21	LCU	20-0	177/8.9	12-33	.364	3-14	.214	7-9	.778	17	7	24	1.2	14-0	11	12	0	9	34	1.7
2021-22	LCU	35-3	577/16.5	52-126	.413	9-37	.243	39-53	.736	20	25	45	1.3	49-0	35	27	6	25	152	4.3
2022-23	LCU	35-35	1115/31.9	120-281	.427	24-82	.293	100-125	.800	40	125	165	4.7	67-2	103	77	7	44	364	10.4
2023-24	LCU	4-3	133/33.3	17-35	.486	4-8	.500	9-12	.750	3	16	19	4.8	9-0	7	10	0	7	47	11.8
TOTAL		**94-41**	**2002/21.3**	**201-475**	**.423**	**40-141**	**.284**	**155-199**	**.779**	**80**	**173**	**253**	**2.7**	**139-2**	**156**	**126**	**13**	**85**	**597**	**6.4**

Single Game Highs

Statistic	Value	
Points	19	vs Mont. St. Billings 12/17/22
Rebounds	12	at Angelo St. 01/07/23
Assists	6	at UT Tyler 01/02/21, vs Colo. Christian 11/11/22
Steals	4	vs Okla. Christian 12/01/22, vs Colo. Christian 11/11/22
Blocks	2	at Southwestern Okla. 11/21/22, at Eastern N.M. 02/11/23
FG Made	7	vs Mont. St. Billings 12/17/22
FG Attempts	12	at Tex. Permian Basin 01/05/23, vs Angelo St. 02/02/23
3FG Made	3	vs Eastern N.M. 01/12/23, vs Tex. Permian Basin 02/04/23
3FG Attempts	6	vs UT Tyler 03/13/23
FT Made	8	vs Ark.-Fort Smith 03/01/22
FT Attempts	10	vs Ark.-Fort Smith 03/01/22

SCHUMANN, Reese

				Field Goals		3-Point		F-Throws		Rebounds									Scoring	
SEASON	TEAM	GP-GS	MIN/AVG	FG-FGA	FG%	3FG-3FGA	3FG%	FT-FTA	FT%	OFF	DEF	TOT	AVG	PF-FO	A	TO	BLK	STL	PTS	AVG
2021-22	LCU	12-0	64/5.4	5-12	.417	0-0	.000	3-6	.500	9	13	22	1.8	9-0	0	3	2	0	13	1.1
2022-23	LCU	35-1	556/15.9	65-124	.524	0-0	.000	39-69	.565	52	114	166	4.7	87-2	14	54	39	16	169	4.8
2023-24	LCU	4-0	41/10.3	1-4	.250	0-0	.000	3-4	.750	3	2	5	1.3	6-0	1	0	1	2	5	1.3
TOTAL		**51-1**	**661/13.0**	**71-140**	**.507**	**0-0**	**.000**	**45-79**	**.570**	**64**	**129**	**193**	**3.8**	**102-2**	**15**	**57**	**42**	**18**	**187**	**3.7**

Single Game Highs

Statistic	Value	
Points	14	at Cameron 01/28/23
Rebounds	10	at Tex. A&M Int'l 12/08/22
Assists	2	at Tex. A&M-Kingsville 12/10/22, at Western N.M. 02/09/23
Steals	2	vs Colo. Christian 11/11/22, vs Tex. A&M-Kingsville 03/02/23, vs CSU Pueblo 11/11/23
Blocks	6	vs Western N.M. 01/14/23
FG Made	7	at Cameron 01/28/23
FG Attempts	8	vs Western N.M. 01/14/23, at Cameron 01/28/23
FT Made	3	vs Midwestern St. 01/01/23, vs Eastern N.M. 01/12/23
FT Attempts	6	vs Midwestern St. 01/01/23

SPURGIN, Audrey

				Field Goals		3-Point		F-Throws		Rebounds									Scoring	
SEASON	TEAM	GP-GS	MIN/AVG	FG-FGA	FG%	3FG-3FGA	3FG%	FT-FTA	FT%	OFF	DEF	TOT	AVG	PF-FO	A	TO	BLK	STL	PTS	AVG
2021-22	LCU	14-0	67/4.8	4-17	.235	0-0	.000	10-15	.667	1	13	14	1.0	14-0	0	9	1	2	18	1.3
2022-23	LCU	29-0	207/7.1	24-61	.393	0-1	.000	31-47	.660	17	26	43	1.5	39-0	4	15	3	2	79	2.7
2023-24	LCU	4-0	43/10.8	5-11	.455	0-0	.000	4-8	.500	3	5	8	2.0	11-0	0	5	1	1	14	3.5
TOTAL		**47-0**	**317/6.7**	**33-89**	**.371**	**0-1**	**.000**	**45-70**	**.643**	**21**	**44**	**65**	**1.4**	**64-0**	**4**	**29**	**5**	**5**	**111**	**2.4**

Single Game Highs

Statistic	Value	
Points	12	vs Texas Woman's 03/04/23
Rebounds	5	at Angelo St. 01/07/23
Assists	1	4 times
Steals	2	vs Minn.-Crookston 11/25/21
Blocks	1	5 times
FG Made	3	vs Cameron 12/30/22, vs Western N.M. 01/14/23, vs Texas Woman's 03/04/23
FG Attempts	5	5 times
3FG Attempts	1	vs Western Colo. 11/27/22
FT Made	6	vs Texas Woman's 03/04/23
FT Attempts	6	vs Ark.-Fort Smith 01/06/22, vs Okla. Christian 12/01/22, vs Texas Woman's 03/04/23

STOVALL, Shaylee

				Field Goals		3-Point		F-Throws		Rebounds									Scoring	
SEASON	TEAM	GP-GS	MIN/AVG	FG-FGA	FG%	3FG-3FGA	3FG%	FT-FTA	FT%	OFF	DEF	TOT	AVG	PF-FO	A	TO	BLK	STL	PTS	AVG
2020-21	LCU	16-0	86/5.4	4-15	.267	3-10	.300	4-4	1.000	1	4	5	0.3	5-0	11	4	0	1	15	0.9
2021-22	LCU	27-1	193/7.2	12-28	.429	9-16	.563	8-10	.800	2	14	16	0.6	15-0	6	7	0	8	41	1.5
2022-23	LCU	35-35	938/26.8	75-186	.403	46-115	.400	61-77	.792	9	41	50	1.4	52-0	34	36	0	20	257	7.3
2023-24	LCU	4-4	102/25.4	6-20	.300	3-12	.250	11-12	.917	2	1	3	0.8	5-0	6	4	0	6	26	6.5
TOTAL		**82-40**	**1319/16.1**	**97-249**	**.390**	**61-153**	**.399**	**84-103**	**.816**	**14**	**60**	**74**	**0.9**	**77-0**	**57**	**51**	**0**	**35**	**339**	**4.1**

Single Game Highs

Statistic	Value	
Points	18	at Texas Woman's 01/21/23
Rebounds	4	4 times
Assists	4	at Midwestern St. 01/26/23
Steals	4	at Tex. Permian Basin 01/05/23
FG Made	6	vs Okla. Christian 12/01/22, at Texas Woman's 01/21/23
FG Attempts	10	at Tex. A&M Int'l 12/08/22, at UT Tyler 01/19/23
3FG Made	4	at Angelo St. 01/07/23, at Texas Woman's 01/21/23
3FG Attempts	8	at UT Tyler 01/19/23
FT Made	9	vs Mo. Southern St. 11/05/22
FT Attempts	10	vs Mo. Southern St. 11/05/22

THOMAS, Taylor

				Field Goals		3-Point		F-Throws		Rebounds									Scoring	
SEASON	TEAM	GP-GS	MIN/AVG	FG-FGA	FG%	3FG-3FGA	3FG%	FT-FTA	FT%	OFF	DEF	TOT	AVG	PF-FO	A	TO	BLK	STL	PTS	AVG
2022-23	LCU	25-0	215/8.6	19-42	.452	1-11	.091	21-23	.913	1	20	21	0.8	26-0	8	22	3	10	60	2.4
2023-24	LCU	4-1	52/13.1	6-10	.600	2-3	.667	3-3	1.000	1	6	7	1.8	6-1	2	4	0	3	17	4.3
TOTAL		**29-1**	**267/9.2**	**25-52**	**.481**	**3-14**	**.214**	**24-26**	**.923**	**2**	**26**	**28**	**1.0**	**32-1**	**10**	**26**	**3**	**13**	**77**	**2.7**

Single Game Highs

Statistic	Value	
Points	9	vs Tex. Permian Basin 02/04/23, vs Union (TN) 11/03/23
Rebounds	3	vs Midwestern St. 01/01/23, vs Union (TN) 11/03/23, vs Adams St. 11/05/23
Assists	2	vs Tex. Permian Basin 02/04/23
Steals	3	vs Midwestern St. 01/01/23
Blocks	1	vs Mo. Southern St. 11/05/22, vs Cameron 12/30/22, at Angelo St. 01/07/23
FG Made	3	vs Okla. Christian 12/01/22, vs Tex. Permian Basin 02/04/23, vs Union (TN) 11/03/23
FG Attempts	6	vs Tex. Permian Basin 02/04/23
3FG Made	1	vs Tex. Permian Basin 02/04/23, vs Union (TN) 11/03/23, vs Adams St. 11/05/23
3FG Attempts	3	vs Tex. Permian Basin 02/04/23
FT Made	4	at Tex. Permian Basin 01/05/23, vs Colo. Christian 11/11/22
FT Attempts	5	at Tex. Permian Basin 01/05/23

THOMAS, Taylor

				Field Goals		3-Point		F-Throws		Rebounds									Scoring	
SEASON	TEAM	GP-GS	MIN/AVG	FG-FGA	FG%	3FG-3FGA	3FG%	FT-FTA	FT%	OFF	DEF	TOT	AVG	PF-FO	A	TO	BLK	STL	PTS	AVG
2022-23	LCU	25-0	215/8.6	19-42	.452	1-11	.091	21-23	.913	1	20	21	0.8	26-0	8	22	3	10	60	2.4
TOTAL		**25-0**	**215/8.6**	**19-42**	**.452**	**1-11**	**.091**	**21-23**	**.913**	**1**	**20**	**21**	**0.8**	**26-0**	**8**	**22**	**3**	**10**	**60**	**2.4**

Single Game Highs

Statistic	Value	
Points	9	vs Tex. Permian Basin 02/04/23
Rebounds	3	vs Midwestern St. 01/01/23
Assists	2	vs Tex. Permian Basin 02/04/23
Steals	3	vs Midwestern St. 01/01/23
Blocks	1	vs Mo. Southern St. 11/05/22, vs Cameron 12/30/22, at Angelo St. 01/07/23
FG Made	3	vs Okla. Christian 12/01/22, vs Tex. Permian Basin 02/04/23
FG Attempts	6	vs Tex. Permian Basin 02/04/23
3FG Made	1	vs Tex. Permian Basin 02/04/23
3FG Attempts	3	vs Tex. Permian Basin 02/04/23
FT Made	4	at Tex. Permian Basin 01/05/23, vs Colo. Christian 11/11/22
FT Attempts	5	at Tex. Permian Basin 01/05/23

#0 FOSTER, Grace

				Total		3-Pointers		Free throws		Rebounds										
Opponent	**Date**	**GS**	**MIN**	**FG-FGA**	**PCT**	**3FG-3FGA**	**PCT**	**FT-FTA**	**PCT**	**OFF**	**DEF**	**TOT**	**AVG**	**PF**	**A**	**TO**	**BLK**	**STL**	**PTS**	**AVG**
Union (TN)	11/03/2023	*	31:10	7-12	.583	0-2	.000	2-5	.400	1	6	7	7.0	3	4	8	1	0	16	16.0
Adams St.	11/05/2023	*	39:04	6-14	.429	3-6	.500	13-13	1.000	0	8	8	7.5	1	3	3	1	0	28	22.0
at Colo. Christian	11/10/2023	*	27:58	1-5	.200	0-2	.000	7-8	.875	0	6	6	7.0	4	0	7	0	0	9	17.7
vs CSU Pueblo	11/11/2023	*	36:57	5-9	.556	1-2	.500	13-13	1.000	1	7	8	7.3	0	3	5	1	0	24	19.3
Totals		**4**	**135:09**	**19-40**	**.475**	**4-12**	**.333**	**35-39**	**.897**	**2**	**27**	**29**	**7.3**	**8**	**10**	**23**	**3**	**0**	**77**	**19.3**

Player Averages

Games Played	Minutes/ game	Points/ game	FG Pct	3FG Pct	FT Pct	Rebounds/ game	Assists/ game	Turnovers/ game	Assist/Turnover ratio	Steals/ game	Blocks/ game
4	33.8	19.3	47.5	33.3	89.7	7.3	2.5	5.8	0.4	0.0	0.8

#1 CHAPPELL, Kennedy

				Total		3-Pointers		Free throws		Rebounds										
Opponent	**Date**	**GS**	**MIN**	**FG-FGA**	**PCT**	**3FG-3FGA**	**PCT**	**FT-FTA**	**PCT**	**OFF**	**DEF**	**TOT**	**AVG**	**PF**	**A**	**TO**	**BLK**	**STL**	**PTS**	**AVG**
Union (TN)	11/03/2023		19:59	1-4	.250	0-2	.000	6-7	.857	1	1	2	2.0	2	1	0	0	0	8	8.0
Adams St.	11/05/2023		08:26	1-2	.500	0-0	.000	0-0	.000	0	0	0	1.0	1	1	0	0	0	2	5.0
at Colo. Christian	11/10/2023		19:49	3-4	.750	0-1	.000	4-6	.667	1	2	3	1.7	0	1	0	0	0	10	6.7
vs CSU Pueblo	11/11/2023		11:24	1-1	1.000	0-0	.000	0-0	.000	0	1	1	1.5	1	0	2	0	1	2	5.5
Totals		**0**	**59:38**	**6-11**	**.545**	**0-3**	**.000**	**10-13**	**.769**	**2**	**4**	**6**	**1.5**	**4**	**3**	**2**	**0**	**1**	**22**	**5.5**

Player Averages

Games Played	Minutes/ game	Points/ game	FG Pct	3FG Pct	FT Pct	Rebounds/ game	Assists/ game	Turnovers/ game	Assist/Turnover ratio	Steals/ game	Blocks/ game
4	14.9	5.5	54.5	0.0	76.9	1.5	0.8	0.5	1.5	0.3	0.0

#2 MADDOX, Maci

				Total		3-Pointers		Free throws		Rebounds										
Opponent	Date	GS	MIN	FG-FGA	PCT	3FG-3FGA	PCT	FT-FTA	PCT	OFF	DEF	TOT	AVG	PF	A	TO	BLK	STL	PTS	AVG
Union (TN)	11/03/2023	*	38:40	8-11	.727	0-0	.000	0-0	.000	0	4	4	4.0	4	4	4	0	1	16	16.0
Adams St.	11/05/2023	*	40:00	6-11	.545	2-3	.667	0-0	.000	0	4	4	4.0	1	4	2	0	3	14	15.0
at Colo. Christian	11/10/2023	*	44:35	4-14	.286	0-2	.000	4-4	1.000	1	5	6	4.7	3	4	1	0	3	12	14.0
vs CSU Pueblo	11/11/2023	*	38:46	7-18	.389	2-5	.400	4-4	1.000	2	4	6	5.0	1	5	5	0	5	20	15.5
Totals		**4**	**162:01**	**25-54**	**.463**	**4-10**	**.400**	**8-8**	**1.000**	**3**	**17**	**20**	**5.0**	**9**	**17**	**12**	**0**	**12**	**62**	**15.5**

Player Averages

Games Played	Minutes/ game	Points/ game	FG Pct	3FG Pct	FT Pct	Rebounds/ game	Assists/ game	Turnovers/ game	Assist/Turnover ratio	Steals/ game	Blocks/ game
4	40.5	15.5	46.3	40.0	100.0	5.0	4.3	3.0	1.4	3.0	0.0

#3 ROBERTSON, Audrey

				Total		3-Pointers		Free throws		Rebounds										
Opponent	**Date**	**GS**	**MIN**	**FG-FGA**	**PCT**	**3FG-3FGA**	**PCT**	**FT-FTA**	**PCT**	**OFF**	**DEF**	**TOT**	**AVG**	**PF**	**A**	**TO**	**BLK**	**STL**	**PTS**	**AVG**
Union (TN)	11/03/2023		29:41	4-10	.400	1-2	.500	3-4	.750	0	3	3	3.0	3	2	1	0	3	12	12.0
Adams St.	11/05/2023	*	31:18	3-9	.333	0-1	.000	0-0	.000	1	1	2	2.5	2	1	3	0	1	6	9.0
at Colo. Christian	11/10/2023	*	39:28	6-9	.667	2-2	1.000	2-2	1.000	1	5	6	3.7	2	3	2	0	1	16	11.3
vs CSU Pueblo	11/11/2023	*	32:34	4-7	.571	1-3	.333	4-6	.667	1	7	8	4.8	2	1	4	0	2	13	11.8
Totals		**3**	**133:01**	**17-35**	**.486**	**4-8**	**.500**	**9-12**	**.750**	**3**	**16**	**19**	**4.8**	**9**	**7**	**10**	**0**	**7**	**47**	**11.8**

Player Averages

Games Played	Minutes/ game	Points/ game	FG Pct	3FG Pct	FT Pct	Rebounds/ game	Assists/ game	Turnovers/ game	Assist/Turnover ratio	Steals/ game	Blocks/ game
4	33.3	11.8	48.6	50.0	75.0	4.8	1.8	2.5	0.7	1.8	0.0

#12 THOMAS, Taylor

				Total		3-Pointers		Free throws		Rebounds										
Opponent	**Date**	**GS**	**MIN**	**FG-FGA**	**PCT**	**3FG-3FGA**	**PCT**	**FT-FTA**	**PCT**	**OFF**	**DEF**	**TOT**	**AVG**	**PF**	**A**	**TO**	**BLK**	**STL**	**PTS**	**AVG**
Union (TN)	11/03/2023	*	20:12	3-5	.600	1-1	1.000	2-2	1.000	1	2	3	3.0	5	1	1	0	0	9	9.0
Adams St.	11/05/2023		13:35	1-2	.500	1-1	1.000	0-0	.000	0	3	3	3.0	1	0	1	0	2	3	6.0
at Colo. Christian	11/10/2023		10:16	0-1	.000	0-1	.000	0-0	.000	0	0	0	2.0	0	0	2	0	1	0	4.0
vs CSU Pueblo	11/11/2023		08:18	2-2	1.000	0-0	.000	1-1	1.000	0	1	1	1.8	0	1	0	0	0	5	4.3
Totals		**1**	**52:21**	**6-10**	**.600**	**2-3**	**.667**	**3-3**	**1.000**	**1**	**6**	**7**	**1.8**	**6**	**2**	**4**	**0**	**3**	**17**	**4.3**

Player Averages

Games Played	Minutes/ game	Points/ game	FG Pct	3FG Pct	FT Pct	Rebounds/ game	Assists/ game	Turnovers/ game	Assist/Turnover ratio	Steals/ game	Blocks/ game
4	13.1	4.3	60.0	66.7	100.0	1.8	0.5	1.0	0.5	0.8	0.0

#15 STOVALL, Shaylee

				Total		3-Pointers		Free throws		Rebounds										
Opponent	**Date**	**GS**	**MIN**	**FG-FGA**	**PCT**	**3FG-3FGA**	**PCT**	**FT-FTA**	**PCT**	**OFF**	**DEF**	**TOT**	**AVG**	**PF**	**A**	**TO**	**BLK**	**STL**	**PTS**	**AVG**
Union (TN)	11/03/2023	*	24:34	2-5	.400	0-1	.000	3-4	.750	2	0	2	2.0	1	3	1	0	1	7	7.0
Adams St.	11/05/2023	*	26:57	1-4	.250	1-3	.333	8-8	1.000	0	0	0	1.0	1	2	1	0	1	11	9.0
at Colo. Christian	11/10/2023	*	21:10	3-6	.500	2-4	.500	0-0	.000	0	1	1	1.0	1	1	1	0	1	8	8.7
vs CSU Pueblo	11/11/2023	*	28:58	0-5	.000	0-4	.000	0-0	.000	0	0	0	0.8	2	0	1	0	3	0	6.5
Totals		**4**	**101:39**	**6-20**	**.300**	**3-12**	**.250**	**11-12**	**.917**	**2**	**1**	**3**	**0.8**	**5**	**6**	**4**	**0**	**6**	**26**	**6.5**

Player Averages

Games Played	Minutes/ game	Points/ game	FG Pct	3FG Pct	FT Pct	Rebounds/ game	Assists/ game	Turnovers/ game	Assist/Turnover ratio	Steals/ game	Blocks/ game
4	25.4	6.5	30.0	25.0	91.7	0.8	1.5	1.0	1.5	1.5	0.0

#23 MCCOY, Martie

				Total		3-Pointers		Free throws		Rebounds										
Opponent	**Date**	**GS**	**MIN**	**FG-FGA**	**PCT**	**3FG-3FGA**	**PCT**	**FT-FTA**	**PCT**	**OFF**	**DEF**	**TOT**	**AVG**	**PF**	**A**	**TO**	**BLK**	**STL**	**PTS**	**AVG**
Union (TN)	11/03/2023	*	25:06	2-4	.500	0-2	.000	0-0	.000	0	3	3	3.0	4	4	1	1	0	4	4.0
Adams St.	11/05/2023	*	31:22	2-6	.333	0-1	.000	1-2	.500	1	4	5	4.0	3	1	0	1	2	5	4.5
at Colo. Christian	11/10/2023	*	25:53	2-4	.500	0-0	.000	2-2	1.000	1	4	5	4.3	3	1	3	0	0	6	5.0
vs CSU Pueblo	11/11/2023	*	08:27	0-2	.000	0-0	.000	0-0	.000	0	0	0	3.3	2	0	1	0	1	0	3.8
Totals		**4**	**90:47**	**6-16**	**.375**	**0-3**	**.000**	**3-4**	**.750**	**2**	**11**	**13**	**3.3**	**12**	**6**	**5**	**2**	**3**	**15**	**3.8**

Player Averages

Games Played	Minutes/ game	Points/ game	FG Pct	3FG Pct	FT Pct	Rebounds/ game	Assists/ game	Turnovers/ game	Assist/Turnover ratio	Steals/ game	Blocks/ game
4	22.7	3.8	37.5	0.0	75.0	3.3	1.5	1.3	1.2	0.8	0.5

#30 SPURGIN, Audrey

				Total		3-Pointers		Free throws		Rebounds										
Opponent	**Date**	**GS**	**MIN**	**FG-FGA**	**PCT**	**3FG-3FGA**	**PCT**	**FT-FTA**	**PCT**	**OFF**	**DEF**	**TOT**	**AVG**	**PF**	**A**	**TO**	**BLK**	**STL**	**PTS**	**AVG**
Union (TN)	11/03/2023		05:38	1-3	.333	0-0	.000	2-4	.500	3	1	4	4.0	1	0	1	0	0	4	4.0
Adams St.	11/05/2023		05:31	0-0	.000	0-0	.000	0-0	.000	0	0	0	2.0	3	0	2	0	0	0	2.0
at Colo. Christian	11/10/2023		22:03	2-5	.400	0-0	.000	2-4	.500	0	2	2	2.0	3	0	2	1	1	6	3.3
vs CSU Pueblo	11/11/2023		10:08	2-3	.667	0-0	.000	0-0	.000	0	2	2	2.0	4	0	0	0	0	4	3.5
Totals		**0**	**43:20**	**5-11**	**.455**	**0-0**	**.000**	**4-8**	**.500**	**3**	**5**	**8**	**2.0**	**11**	**0**	**5**	**1**	**1**	**14**	**3.5**

Player Averages

Games Played	Minutes/ game	Points/ game	FG Pct	3FG Pct	FT Pct	Rebounds/ game	Assists/ game	Turnovers/ game	Assist/Turnover ratio	Steals/ game	Blocks/ game
4	10.8	3.5	45.5	0.0	50.0	2.0	0.0	1.3	0.0	0.3	0.3

#31 JOHNSON, Tia

				Total		3-Pointers		Free throws		Rebounds										
Opponent	**Date**	**GS**	**MIN**	**FG-FGA**	**PCT**	**3FG-3FGA**	**PCT**	**FT-FTA**	**PCT**	**OFF**	**DEF**	**TOT**	**AVG**	**PF**	**A**	**TO**	**BLK**	**STL**	**PTS**	**AVG**
at Colo. Christian	11/10/2023		04:23	0-0	.000	0-0	.000	0-0	.000	0	0	0	0.0	0	1	0	0	0	0	0.0
vs CSU Pueblo	11/11/2023		01:37	0-0	.000	0-0	.000	0-0	.000	0	0	0	0.0	0	0	0	0	0	0	0.0
Totals		**0**	**06:00**	**0-0**	**.000**	**0-0**	**.000**	**0-0**	**.000**	**0**	**0**	**0**	**0.0**	**0**	**1**	**0**	**0**	**0**	**0**	**0.0**

Player Averages

Games Played	Minutes/ game	Points/ game	FG Pct	3FG Pct	FT Pct	Rebounds/ game	Assists/ game	Turnovers/ game	Assist/Turnover ratio	Steals/ game	Blocks/ game
2	3.0	0.0	0.0	0.0	0.0	0.0	0.5	0.0	1.0	0.0	0.0

#40 SCHUMANN, Reese

				Total		3-Pointers		Free throws		Rebounds										
Opponent	**Date**	**GS**	**MIN**	**FG-FGA**	**PCT**	**3FG-3FGA**	**PCT**	**FT-FTA**	**PCT**	**OFF**	**DEF**	**TOT**	**AVG**	**PF**	**A**	**TO**	**BLK**	**STL**	**PTS**	**AVG**
Union (TN)	11/03/2023		05:00	0-0	.000	0-0	.000	2-2	1.000	0	0	0	0.0	0	0	0	0	0	2	2.0
Adams St.	11/05/2023		03:47	0-0	.000	0-0	.000	0-0	.000	0	0	0	0.0	1	0	0	0	0	0	1.0
at Colo. Christian	11/10/2023		09:26	0-1	.000	0-0	.000	0-0	.000	1	1	2	0.7	1	0	0	1	0	0	0.7
vs CSU Pueblo	11/11/2023		22:51	1-3	.333	0-0	.000	1-2	.500	2	1	3	1.3	4	1	0	0	2	3	1.3
Totals		**0**	**41:04**	**1-4**	**.250**	**0-0**	**.000**	**3-4**	**.750**	**3**	**2**	**5**	**1.3**	**6**	**1**	**0**	**1**	**2**	**5**	**1.3**

Player Averages

Games Played	Minutes/ game	Points/ game	FG Pct	3FG Pct	FT Pct	Rebounds/ game	Assists/ game	Turnovers/ game	Assist/Turnover ratio	Steals/ game	Blocks/ game
4	10.3	1.3	25.0	0.0	75.0	1.3	0.3	0.0	1.0	0.5	0.3

Union (TN) vs Lubbock Christian
11/03/23 5:00 pm at Lubbock, TX

Union (TN) 87 • 1-0,0-0 Gulf Sou

##	Player		Total FG-FGA	3-Ptr FG-FGA	FT-FTA	Rebounds Off	Def	Tot	PF	TP	A	TO	Blk	Stl	Min
01	Shanique Lucas	g	4-10	1-3	9-10	0	2	2	4	18	2	1	1	1	20
03	Jazalyn Anousinh	g	1-2	0-0	2-2	1	2	3	4	4	0	3	0	2	22
04	Macey Lee	g	8-10	3-4	0-0	0	1	1	3	19	0	1	0	1	18
20	Bethany Dillard	g	1-3	0-2	1-1	0	0	0	1	3	2	2	0	0	15
24	Olivia Lee	g	1-2	0-0	2-4	0	3	3	0	4	0	2	0	0	12
11	Brooke Hampel		0-1	0-0	2-4	2	2	4	3	2	4	4	0	0	24
12	Emma Kallas		3-5	0-0	1-2	0	1	1	3	7	1	3	0	0	19
13	Lauren West		5-11	5-9	0-0	0	2	2	2	15	2	0	0	0	18
15	Shylee Morrison		0-1	0-1	2-2	1	0	1	2	2	1	2	0	1	16
22	Kieli Robinson		2-4	0-0	0-0	3	2	5	3	4	0	0	0	0	11
32	Leah Cauble		3-8	3-6	0-0	2	4	6	4	9	2	1	1	1	25
	Team					0	1	1							
	Totals		28-57	12-25	19-25	9	20	29	29	87	14	19	2	6	200

1st - FG %:	9-13	69.2%	2nd: 5-14	35.7%	3rd: 8-14	57.1%	4th: 6-16	37.5%	Game: 28-57	49.1%	Deadball	
3FG %:	7-9	77.8%	0-5	0.0%	3-5	60.0%	2-6	33.3%	12-25	48.0%	Rebounds	
FT %:	7-9	77.8%	2-2	100.0%	6-8	75.0%	4-6	66.7%	19-25	76.0%	3	

Lubbock Christian 78 • 0-1,0-0 Lone Sta

##	Player		Total FG-FGA	3-Ptr FG-FGA	FT-FTA	Rebounds Off	Def	Tot	PF	TP	A	TO	Blk	Stl	Min
00	Grace Foster	f	7-12	0-2	2-5	1	6	7	3	16	4	8	1	0	31
23	Martie McCoy	f	2-4	0-2	0-0	0	3	3	4	4	4	1	1	0	25
02	Maci Maddox	g	8-11	0-0	0-0	0	4	4	4	16	4	4	0	1	39
12	Taylor Thomas	g	3-5	1-1	2-2	1	2	3	5	9	1	1	0	0	21
15	Shaylee Stovall	g	2-5	0-1	3-4	2	0	2	1	7	3	1	0	1	24
01	Kennedy Chappell		1-4	0-2	6-7	1	1	2	2	8	1	0	0	0	21
03	Audrey Robertson		4-10	1-2	3-4	0	3	3	3	12	2	1	0	3	29
30	Audrey Spurgin		1-3	0-0	2-4	3	1	4	1	4	0	1	0	0	6
40	Reese Schumann		0-0	0-0	2-2	0	0	0	0	2	0	0	0	0	4
	Team					1	3	4				2			
	Totals		28-54	2-10	20-28	9	23	32	23	78	19	19	2	5	200

1st - FG %:	9-14	64.3%	2nd: 6-16	37.5%	3rd: 7-13	53.8%	4th: 6-11	54.5%	Game: 28-54	51.9%	Deadball	
3FG %:	1-3	33.3%	0-2	0.0%	1-3	33.3%	0-2	0.0%	2-10	20.0%	Rebounds	
FT %:	1-2	50.0%	4-8	50.0%	6-8	75.0%	9-10	90.0%	20-28	71.4%	5	

Officials:
Technical fouls: Union (TN)-None. Lubbock Christian-None.
Attendance: 347
2023-24 Women's Basketball. Round: 0. Lubbock Christian vs Union (TN). Played

Score by periods	1st	2nd	3rd	4th	Total
Union (TN)	32	12	25	18	**87**
Lubbock Christian	20	16	21	21	**78**

Adams St. vs Lubbock Christian
11/05/23 5:00 pm at Lubbock, TX

Adams St. 65 • 1-1,0-0 RMAC

##	Player		Total FG-FGA	3-Ptr FG-FGA	FT-FTA	Rebounds Off	Def	Tot	PF	TP	A	TO	Blk	Stl	Min
22	Christabel Longe	c	6-8	1-1	0-0	4	2	6	3	13	0	2	2	0	18
01	Harmanie Dominguez	g	6-10	3-4	2-2	0	5	5	4	17	3	1	1	1	36
11	Elaina Watson	g	1-3	0-0	4-4	1	4	5	2	6	3	2	0	0	28
21	Kiiyani Anitielu	g	2-6	1-3	0-0	1	3	4	1	5	5	4	0	1	27
24	Riahana Davis	g	2-9	1-5	3-4	1	4	5	4	8	0	3	0	2	33
03	Destinee Paulk		0-0	0-0	0-0	0	0	0	0	0	0	1	0	0	4
05	Kayla Harris		4-11	2-3	2-2	2	6	8	2	12	1	1	1	2	21
10	Angelline Nageak		0-2	0-1	2-2	0	0	0	3	2	1	2	0	0	18
14	Nyeniea John		1-2	0-0	0-0	0	2	2	2	2	0	2	0	0	15
	Team					1	0	1				1			
	Totals		22-51	8-17	13-14	10	26	36	21	65	13	19	4	6	200

1st - FG %:	6-12	50.0%	2nd: 5-13	38.5%	3rd: 7-14	50.0%	4th: 4-12	33.3%	Game: 22-51	43.1%	Deadball	
3FG %:	2-3	66.7%	2-5	40.0%	3-5	60.0%	1-4	25.0%	8-17	47.1%	Rebounds	
FT %:	0-0	0.0%	5-6	83.3%	2-2	100.0%	6-6	100.0%	13-14	92.9%	0	

Lubbock Christian 69 • 1-1,0-0 Lone Sta

##	Player		Total FG-FGA	3-Ptr FG-FGA	FT-FTA	Rebounds Off	Def	Tot	PF	TP	A	TO	Blk	Stl	Min
00	Grace Foster	f	6-14	3-6	13-13	0	8	8	1	28	3	3	1	0	39
23	Martie McCoy	f	2-6	0-1	1-2	1	4	5	3	5	1	0	1	2	31
02	Maci Maddox	g	6-11	2-3	0-0	0	4	4	1	14	4	2	0	3	40
03	Audrey Robertson	g	3-9	0-1	0-0	1	1	2	2	6	1	3	0	1	31
15	Shaylee Stovall	g	1-4	1-3	8-8	0	0	0	1	11	2	1	0	1	26
01	Kennedy Chappell		1-2	0-0	0-0	0	0	0	1	2	1	0	0	0	9
12	Taylor Thomas		1-2	1-1	0-0	0	3	3	1	3	0	1	0	2	14
30	Audrey Spurgin		0-0	0-0	0-0	0	0	0	3	0	0	2	0	0	6
40	Reese Schumann		0-0	0-0	0-0	0	0	0	1	0	0	0	0	0	4
	Team					0	0	0							
	Totals		20-48	7-15	22-23	2	20	22	14	69	12	12	2	9	200

1st - FG %:	6-15	40.0%	2nd: 5-9	55.6%	3rd: 4-13	30.8%	4th: 5-11	45.5%	Game: 20-48	41.7%	Deadball	
3FG %:	3-6	50.0%	2-3	66.7%	1-3	33.3%	1-3	33.3%	7-15	46.7%	Rebounds	
FT %:	1-1	100.0%	11-12	91.7%	2-2	100.0%	8-8	100.0%	22-23	95.7%	1	

Officials:
Technical fouls: Adams St.-None. Lubbock Christian-None.
Attendance: 287
2023-24 Women's Basketball. Round: 0. Adams St. vs Lubbock Christian. Played a

Score by periods	1st	2nd	3rd	4th	Total
Adams St.	14	17	19	15	**65**
Lubbock Christian	16	23	11	19	**69**

Lubbock Christian vs Colo. Christian
11/10/23 3:00 pm at Lakewood, CO

Lubbock Christian 67 • 2-1,0-0 Lone Sta

##	Player		Total FG-FGA	3-Ptr FG-FGA	FT-FTA	Rebounds Off	Def	Tot	PF	TP	A	TO	Blk	Stl	Min
00	Grace Foster	f	1-5	0-2	7-8	0	6	6	4	9	0	7	0	0	27
23	Martie McCoy	f	2-4	0-0	2-2	1	4	5	3	6	1	3	0	0	27
02	Maci Maddox	g	4-14	0-2	4-4	1	5	6	3	12	4	1	0	3	45
03	Audrey Robertson	g	6-9	2-2	2-2	1	5	6	2	16	3	2	0	1	40
15	Shaylee Stovall	g	3-6	2-4	0-0	0	1	1	1	8	1	1	0	1	20
01	Kennedy Chappell		3-4	0-1	4-6	1	2	3	0	10	1	0	0	0	20
12	Taylor Thomas		0-1	0-1	0-0	0	0	0	0	0	0	2	0	1	11
30	Audrey Spurgin		2-5	0-0	2-4	0	2	2	3	6	0	2	1	1	22
31	Tia Johnson		0-0	0-0	0-0	0	0	0	0	0	1	0	0	0	4
40	Reese Schumann		0-1	0-0	0-0	1	1	2	1	0	0	0	1	0	9
	Team					1	4	5				1			
	Totals		21-49	4-12	21-26	6	30	36	17	67	11	19	2	7	225

1st - FG %:	6-14	42.9%	2nd: 6-10	60.0%	3rd: 4-12	33.3%	4th: 3-10	30.0%	Game: 21-49	42.9%	Deadball	
3FG %:	2-5	40.0%	1-4	25.0%	1-2	50.0%	0-1	0.0%	4-12	33.3%	Rebounds	
FT %:	0-0	0.0%	5-5	100.0%	5-9	55.6%	5-6	83.3%	21-26	80.8%	3	

Colo. Christian 62 • 0-1,0-0 RMAC

##	Player		Total FG-FGA	3-Ptr FG-FGA	FT-FTA	Rebounds Off	Def	Tot	PF	TP	A	TO	Blk	Stl	Min
05	Regan Loconte	f	2-5	1-2	0-0	0	6	6	3	5	0	0	0	2	25
10	Agnes Paul	f	1-8	0-1	0-0	2	5	7	3	2	1	0	0	1	15
11	Dasiya Jones	f	3-5	1-3	1-2	2	0	2	4	8	3	3	0	2	37
01	Nicole Bowlin	g	7-9	3-5	2-4	0	2	2	3	19	2	4	0	2	38
32	Maggie Phipps	g	3-14	2-11	1-2	1	2	3	2	9	1	2	0	1	37
03	Victoria Perez		1-3	0-1	2-2	1	2	3	4	4	4	4	0	2	24
20	Jenna Kendall		0-1	0-0	0-0	0	0	0	0	0	0	0	0	1	11
21	Maggie Hutka		4-15	2-4	1-4	3	5	8	4	11	1	2	0	1	25
34	Kora Huff		1-3	0-1	2-2	3	1	4	2	4	1	1	0	0	13
	Team					3	1	4				1			
	Totals		22-63	9-28	9-16	15	24	39	25	62	13	17	0	12	225

1st - FG %:	7-13	53.8%	2nd: 6-17	35.3%	3rd: 4-15	26.7%	4th: 4-12	33.3%	Game: 22-63	34.9%	Deadball	
3FG %:	3-8	37.5%	1-8	37.5%	0-4	0.0%	3-6	50.0%	9-28	32.1%	Rebounds	
FT %:	1-2	50.0%	2-2	100.0%	1-1	100.0%	2-4	50.0%	9-16	56.3%	3	

Officials: Ted Niemann,Genesis Perrymond,Michaela Fox
Technical fouls: Lubbock Christian-Grace Foster. Colo. Christian-None.
Attendance: 126
2023-24 Women's Basketball. Round: 0. Colo. Christian vs Lubbock Christian. Pl

Score by periods	1st	2nd	3rd	4th	OT	Total
Lubbock Christian	14	18	14	11	10	**67**
Colo. Christian	18	17	9	13	5	**62**

CSU Pueblo vs Lubbock Christian
11/11/23 1:00 pm at CCU Events Center (Lakewood, Colo.)

CSU Pueblo 60 • 1-3,0-0 RMAC

##	Player		Total FG-FGA	3-Ptr FG-FGA	FT-FTA	Rebounds Off	Def	Tot	PF	TP	A	TO	Blk	Stl	Min
15	Alisha Little	f	4-13	0-2	4-6	3	3	6	3	12	2	1	3	1	35
30	Autumn Watts	f	3-10	0-1	2-2	3	3	6	4	8	2	6	1	2	30
00	Romola Dominguez	g	0-0	0-0	0-0	0	0	0	0	0	0	0	0	0	2
05	Shamahra Henderson	g	3-8	1-6	0-0	2	3	5	2	7	1	2	0	1	26
13	Tomia Johnson	g	1-8	0-2	0-1	0	1	1	5	2	8	4	0	0	29
01	Yara Garcia		0-6	0-4	0-0	2	4	6	3	0	0	1	0	1	17
04	Anjolene Ramiro		2-3	1-1	0-0	0	0	0	1	5	2	2	0	1	17
22	Brynae Stewart		1-4	0-2	0-0	1	3	4	1	2	0	2	0	2	23
33	Leilani Love		8-10	0-0	8-10	3	4	7	2	24	0	0	1	2	21
	Team					2	1	3				1			
	Totals		22-62	2-18	14-19	16	22	38	21	60	15	19	5	10	200

1st - FG %:	2-13	15.4%	2nd: 7-16	43.8%	3rd: 7-15	46.7%	4th: 6-18	33.3%	Game: 22-62	35.5%	Deadball	
3FG %:	0-5	0.0%	0-3	0.0%	1-4	25.0%	1-6	16.7%	2-18	11.1%	Rebounds	
FT %:	6-6	100.0%	3-4	75.0%	1-3	33.3%	4-6	66.7%	14-19	73.7%	2	

Lubbock Christian 71 • 3-1,0-0 Lone Sta

##	Player		Total FG-FGA	3-Ptr FG-FGA	FT-FTA	Rebounds Off	Def	Tot	PF	TP	A	TO	Blk	Stl	Min
00	Grace Foster	f	5-9	1-2	13-13	1	7	8	0	24	3	5	1	0	37
23	Martie McCoy	f	0-2	0-0	0-0	0	0	0	2	0	0	1	0	1	8
02	Maci Maddox	g	7-18	2-5	4-4	2	4	6	1	20	5	5	0	5	39
03	Audrey Robertson	g	4-7	1-3	4-6	1	7	8	2	13	1	4	0	2	32
15	Shaylee Stovall	g	0-5	0-4	0-0	0	0	0	2	0	0	1	0	3	29
01	Kennedy Chappell		1-1	0-0	0-0	0	1	1	1	2	0	2	0	1	12
12	Taylor Thomas		2-2	0-0	1-1	0	1	1	0	5	1	0	0	0	8
30	Audrey Spurgin		2-3	0-0	0-0	0	2	2	4	4	0	0	0	0	10
31	Tia Johnson		0-0	0-0	0-0	0	0	0	0	0	0	0	0	0	2
40	Reese Schumann		1-3	0-0	1-2	2	1	3	4	3	1	0	0	2	23
	Team					1	4	5							
	Totals		22-50	4-14	23-26	7	27	34	16	71	11	18	1	14	200

1st - FG %:	6-10	60.0%	2nd: 7-14	50.0%	3rd: 6-14	42.9%	4th: 3-12	25.0%	Game: 22-50	44.0%	Deadball	
3FG %:	2-5	40.0%	0-1	0.0%	1-3	33.3%	1-5	20.0%	4-14	28.6%	Rebounds	
FT %:	5-5	100.0%	7-7	100.0%	4-4	100.0%	7-10	70.0%	23-26	88.5%	2	

Officials: Jeff Grotto,Jacob Finn,Genesis Perrymond
Technical fouls: CSU Pueblo-Tomia Johnson. Lubbock Christian-None.
Attendance: 65
2023-24 Women's Basketball. Round: 0. CSU Pueblo vs Lubbock Christian. Played

Score by periods	1st	2nd	3rd	4th	Total
CSU Pueblo	10	17	16	17	**60**
Lubbock Christian	19	21	17	14	**71**

OPPONENT BREAKDOWN
SOUTHWEST OKLAHOMA ST. (2-1)

Location: Weatherford, Okla.
Enrollment: 5,200
Head Coach: Jeff Zinn
Assistant Coaches: James Bagwell, Kaytlen Johnson

ALL-TIME MEETINGS

Date	Winner	Score
12/5/92	SWOSU (n1)	87-53
11/25/00	LCU (n2)	79-63
11/10/12	LCU (r)	93-71
12/10/16	SWOSU (h)	90-63
12/7/17	LCU (h)	95-65
12/3/18	SWOSU (h)	77-75
3/29/19	LCU (n3)	95-85 2OT
11/16/19	LCU (h)	71-61
3/15/21	LCU (n4)	78-65
11/21/22	LCU (r)	73-67

h - Home team won
r - Road team won
n1 - Neutral Site Contest in Wichita Falls, Texas
n2 - Neutral Site Contest in Plainview, Texas
n3 - NCAA Div.II National Championship Game (Columbus, Ohio)
n4 - NCAA S.Central Regional Championship Game (Canyon, Texas)

LCU SERIES HIGHS (SINCE 2008)

Points:	95	2 times	
Individual Points:	25	Two Tied	
Field Goal %:	.574	at SWOSU 11/10/12	
Indiv. FG made:	11	Olivia Robertson	3/29/19
Three-pointers:	15	vs SWOSU 12/7/17	
Individual "3's":	6	Tess Bruffey	12/7/17
Rebounds:	48	vs SWOSU 3/29/19	
Individual Reb:	16	Grace Foster	11/21/22
Assists:	23	vs SWOSU 12/7/17	
Individual Assists:	7	Two Tied	
Blocks:	13	vs SWOSU 12/7/17	
Individual Blocks:	7	Tess Bruffey	12/7/17

ROSTER

#	Name	Pos.	Ht.	Cl.	Hometown / Previous School
0	Beyonce Lane	G/F	5-9	Jr.	Corpus Christi, Texas / Collin College
1	Kira Berkey	G	5-6	Fr.	Hydro, Okla. / Freed-Hardeman Univ.
2	Hailey Grant	G/F	6-1	Jr.	Claremore, Okla. / Missouri Southern State Univ.
3	Lanie Gooch	G	5-9	Jr.	Wylie, Texas / Murray State College
5	Averi Zinn	G	5-3	Jr.	Anadarko, Okla. / NOC-Enid
10	Rees Berkey	F	5-11	So.	Hydro, Okla. / Freed-Hardeman Univ.
13	Mason Jones	G	5-11	Jr.	Panhandle, Texas / Tarleton State Univ.
20	Chloe Cantrell	G	5-11	Fr.	Anadarko, Okla. / Anadarko HS
21	Layni Zinn	G	5-8	Jr.	Anadarko, Okla. / Anadarko HS
22	Libbi Zinn	G	5-8	Jr.	Anadarko, Okla. / NOC-Enid
23	Maebry Shields	G	5-8	Fr.	Perry, Okla. / Perry HS
24	JaMaya John-son	F	6-0	Jr.	Allen, Texas / Allen HS
33	Taryn Galt	F	6-0	Sr.	Amarillo, Texas / Tascosa HS

TEAM STATISTICS

Game Records

Record	Overall	Home	Away	Neutral
ALL GAMES	2-1	1-0	0-0	1-1
CONFERENCE	0-0	0-0	0-0	0-0
NON-CONFERENCE	2-1	1-0	0-0	1-1

Score by Periods

Team	1st	2nd	3rd	4th	OT	TOT
Southwestern Okla.	43	37	41	45	0	166
Opponents	34	51	45	47	0	177

Team Box Score

No.	Player				Total		3-Point		F-Throw		Rebounds											
		GP-GS	MIN	AVG	FG-FGA	FG%	3FG-3FGA	3FG%	FT-FTA	FT%	OFF	DEF	TOT	AVG	PF	DQ	A	TO	BLK	STL	PTS	AVG
5	ZINN, Averi	3-3	101:51	33.9	13-49	.265	2-16	.125	8-9	.889	3	6	9	3.0	5	0	14	5	0	9	36	12.0
10	BERKEY, Rees	3-1	56:32	18.8	11-22	.500	2-7	.286	5-6	.833	4	6	10	3.3	7	0	0	2	2	1	29	9.7
13	JONES, Mason	3-3	92:09	30.7	9-28	.321	7-19	.368	4-6	.667	4	5	9	3.0	8	0	4	1	0	2	29	9.7
20	CANTRELL, Chloe	3-1	61:41	20.6	6-17	.353	3-10	.300	1-2	.500	5	12	17	5.7	4	0	0	5	0	0	16	5.3
2	GRANT, Hailey	3-3	55:55	18.6	6-26	.231	0-6	.000	2-2	1.000	3	8	11	3.7	6	0	3	4	2	7	14	4.7
24	JOHNSON, Jamaya	3-2	53:40	17.9	4-10	.400	0-0	.000	3-4	.750	3	6	9	3.0	5	0	0	4	3	2	11	3.7
3	GOOCH, Lanie	3-2	53:44	17.9	4-15	.267	2-6	.333	1-1	1.000	4	8	12	4.0	4	0	1	2	0	5	11	3.7
22	ZINN, Libbi	3-0	54:29	18.2	2-20	.100	0-8	.000	3-6	.500	1	4	5	1.7	6	0	1	3	0	1	7	2.3
0	LANE, Beyonce	3-0	34:43	11.6	3-12	.250	0-0	.000	1-2	.500	2	3	5	1.7	5	0	3	5	2	4	7	2.3
23	SHIELDS, Maebry	3-0	17:53	6.0	0-8	.000	0-1	.000	3-4	.750	0	0	0	0.0	1	0	0	1	1	1	3	1.0
1	BERKEY, Kira	3-0	17:22	5.8	1-3	.333	1-2	.500	0-0	.000	1	2	3	1.0	2	0	0	3	1	0	3	1.0
Team											7	5	12					1				
Total		**3**	**600**		**59-210**	**.281**	**17-75**	**.227**	**31-42**	**.738**	**37**	**65**	**102**	**34.0**	**53**	**0**	**26**	**36**	**11**	**32**	**166**	**55.3**
Opponents		**3**	**600**		**68-159**	**.428**	**11-42**	**.262**	**30-43**	**.698**	**31**	**118**	**149**	**49.7**	**53**	**2**	**28**	**78**	**12**	**18**	**177**	**59.0**

2022-2023 RESULTS

Date	Opponent		Score
11/10/2023	vs Washburn	W	63-58
11/11/2023	vs Pittsburg St.	L	47-67
11/14/2023	Oklahoma City	W	56-52

OPPONENT BREAKDOWN
King (Tenn.) (0-3, 0-0)

Location: Bristol, Tenn.
Enrollment: 1,350
Head Coach: Michael Phelps
Assistant: Peyton Papenburg

ALL-TIME MEETINGS

Date	Winner	Score
No Prior Meetings		

ROSTER

No.	Name	Pos.	Ht.	Yr.	Hometown/Previous School
0	Jakae Jones	G/F	5-11	So.	Huntsville, Ala./Iowa Lakes CC
1	Michelle Gallegos	G	5-6	Jr.	Gilbert, Ariz./Homeschool
2	Alexa Gramann	G	5-9	Jr.	Jefferson City, Tenn./Jefferson County HS
3	Jhayda McKinney	G	5-6	Sr.	Sevierville, Tenn./Pigeon Forge HS
4	Jaylasia Office	G	5-6	Jr.	Ashburn, Ga./Central Georgia Technical College
5	Brianna Dunbar	G	5-5	Sr.	Oak Ridge, Tenn./Oak Ridge HS
10	Ashley Phillip	G	5-3	Jr.	Maplewood, N.J./Union College (NJ)
11	Alayna Smith	G	5-8	Fr.	Youngstown, Ohio/Ursuline HS
12	Jaden Potts	G	5-5	Jr.	Kingsport, Tenn./Dobyns-Bennett HS
13	Kiley Beach	C	6-0	Fr.	Johnson City, Tenn./Daniel Boone HS
14	Le'Aije Ellington	G	5-6	So.	Indianapolis, Ind./Warren Central HS
15	Jaelyn West	G/F	5-10	So.	Blountville, Tenn./West Ridge HS
22	Ashley Allen	G/F	5-11	r-So.	Sterling, Va./Potomac Falls HS
23	Morgan Bone	G	5-9	Fr.	Huntsville, Ala./Lovejoy HS
24	Torey Walker	G/F	6-0	Jr.	Duluth, Ga./Central Georgia Technical College
32	Raven Addison	G	5-10	Fr.	St. Louis, Mo./Lutheran North HS
33	Maddie Bryant	G	5-6	Fr.	Greeneville, Tenn./West Greene HS
53	Jordan Weir	C	6-5	So.	Canton, Ohio/GlenOak HS

TEAM STATISTICS

Game Records

Record	Overall	Home	Away	Neutral
ALL GAMES	0-3	0-3	0-0	0-0
CONFERENCE	0-0	0-0	0-0	0-0
NON-CONFERENCE	0-3	0-3	0-0	0-0

Score by Periods

Team	1st	2nd	3rd	4th	OT	TOT
King (TN)	25	46	49	73	0	193
Opponents	51	61	51	63	0	226

Team Box Score

No.	Player				Total		3-Point		F-Throw		Rebounds												
		GP-GS	MIN	AVG	FG-FGA	FG%	3FG-3FGA	3FG%	FT-FTA	FT%	OFF	DEF	TOT	AVG	PF	DQ	A	TO	BLK	STL	PTS	AVG
22	ALLEN, Ashley	3-3	65:50	21.9	11-16	.688	0-0	.000	2-8	.250	15	17	32	10.7	7	0	1	7	4	7	24	8.0
14	ELLINGTON, Le'Aije	2-1	30:01	15.0	6-15	.400	1-6	.167	1-1	1.000	0	2	2	1.0	2	0	1	2	0	5	14	7.0
24	WALKER, Torey	3-0	55:38	18.5	8-27	.296	0-0	.000	4-7	.571	9	6	15	5.0	10	1	1	3	5	2	20	6.7
11	SMITH, Alayna	3-1	55:60	18.7	6-12	.500	0-0	.000	6-14	.429	1	10	11	3.7	8	1	2	6	2	2	18	6.0
10	PHILLIP, Ashley	3-0	50:53	17.0	3-17	.176	0-10	.000	11-16	.688	0	7	7	2.3	4	0	2	13	0	2	17	5.7
5	DUNBAR, Brianna	3-3	57:20	19.1	3-13	.231	0-2	.000	9-13	.692	2	4	6	2.0	3	0	2	6	1	1	15	5.0
15	WEST, Jaelyn	3-0	15:52	5.3	5-7	.714	0-2	.000	4-5	.800	1	2	3	1.0	1	0	1	2	0	1	14	4.7
2	GRAMANN, Alexa	3-3	58:60	19.7	3-8	.375	0-0	.000	7-10	.700	5	10	15	5.0	10	0	2	6	3	3	13	4.3
32	ADDISON, Raven	3-0	21:15	7.1	3-11	.273	2-3	.667	4-6	.667	2	1	3	1.0	6	0	0	5	0	0	12	4.0
3	MCKINNEY, Jhayda	3-1	37:30	12.5	2-8	.250	1-6	.167	6-6	1.000	2	3	5	1.7	1	0	2	0	0	0	11	3.7
4	OFFICE, Jaylasia	3-0	49:16	16.4	4-20	.200	1-5	.200	2-3	.667	2	8	10	3.3	7	0	6	9	0	5	11	3.7
12	POTTS, Jaden	3-1	53:03	17.7	2-9	.222	2-9	.222	3-4	.750	0	2	2	0.7	1	0	3	5	0	2	9	3.0
23	BONE, Morgan	3-0	23:02	7.7	3-9	.333	2-6	.333	1-2	.500	1	2	3	1.0	5	0	1	4	0	2	9	3.0
33	BRYANT, Maddie	2-0	05:17	2.6	1-1	1.000	1-1	1.000	0-0	.000	0	0	0	0.0	0	0	1	0	0	0	3	1.5
13	BEACH, Kiley	3-0	11:08	3.7	1-5	.200	0-0	.000	1-2	.500	1	0	1	0.3	3	0	0	0	0	0	3	1.0
1	GALLEGOS, Michelle	2-1	07:07	3.6	0-2	.000	0-1	.000	0-0	.000	0	2	2	1.0	0	0	0	0	0	0	0	0.0
53	WEIR, Jordan	1-1	01:49	1.8	0-0	.000	0-0	.000	0-0	.000	0	0	0	0.0	0	0	0	1	0	0	0	0.0
Team											5	7	12					4				
Total		**3**	**600**		**61-180**	**.339**	**10-51**	**.196**	**61-97**	**.629**	**46**	**83**	**129**	**43.0**	**68**	**2**	**25**	**73**	**15**	**32**	**193**	**64.3**
Opponents		**3**	**600**		**78-199**	**.392**	**13-57**	**.228**	**57-71**	**.803**	**41**	**83**	**124**	**41.3**	**73**	**2**	**34**	**58**	**10**	**38**	**226**	**75.3**

2022-2023 RESULTS

Date	Opponent		Score
11/10/2023	Limestone	L	60-69
11/11/2023	Lincoln Memorial	L	65-87
11/14/2023	Emory & Henry	L	68-70

SINGLE-SEASON RECORDS

Points Scored:

657	Beth Capps	1996-97
575	Grace Foster	2022-23
574	Beth Capps	1995-96
562	Kelsey Canavan	2011-12
560	Jordan Hampton	2006-07

Points Per Game Average:

22.7	Beth Capps	1996-97
20.0	Kechia Mason	1997-98
19.9	Burgundy Bass	1989-90
18.7	Nettie Gilbreath	1986-87

Field Goals Attempted:

516	Tonya Ivie	1981-82
492	Beth Capps	1995-96
435	Darla Lynch	1980-81
429	Kelsey Canavan	2011-12
425	Beth Capps	1996-97

Field Goals Made:

237	Beth Capps	1996-97
236	Kelsey Canavan	2011-12
217	Tonya Ivie	1981-82
210	Beth Capps	1995-96
202	Mamy N'Kolomoni	2000-01

Field Goal Percentage (Min. 300 Att.):

.580	Nicole Hampton	2015-16
.561	Roberta Ross	1986-87
.558	Beth Capps	1996-97
.556	Tess Bruffey	2015-16
.554	Carol Hise	1990-91

Assists:

221	Krista Lent	1990-91
211	Nicole Hampton	2015-16
197	Sierra Lovorn	2007-08
192	Nicole Hampton	2012-13
189	Krista Lent	1989-90

Three Pointers Attempted:

240	Ashton Duncan	2021-22
216	Kelsey Hoppel	2015-16
203	Angie Taylor	1997-98
191	Ashton Duncan	2021-22
188	Sierra Lovorn	2007-08

Three Pointers Made:

90	Kelsey Hoppel	2015-16
90	Ashton Duncan	2021-22
79	Ashton Duncan	2019-20
74	Kelsey Hoppel	2012-13
74	Jordan Hampton	2007-08
74	Angie Taylor	1997-98

Three Point Percentage (Min. 100 Att.):

.517	Allie Schulte	2018-19
.497	Jordan Hampton	2007-08
.469	Kelsey Hoppel	2013-14
.466	Jordan Hampton	2006-07
.463	Bailey Haist	2014-15

Steals:

115	Krista Lent	1990-91
107	Nicole Hampton	2015-16
105	Sherry Blackwell	1990-91
102	Tina Phillips	1991-92
99	Selestine Hurst	1996-97

Free Throws Attempted:

228	Mamy N'Kolomoni	2001-02
212	Beth Capps	1996-97
211	Carolyn Manning	2007-08
201	Emily Pool (Atkins)	2010-11
197	Emily Pool (Atkins)	2011-12

Free Throws Made:

177	Carolyn Manning	2007-08
166	Beth Capps	1996-97
157	Emily Pool (Atkins)	2011-12
156	Jordan Hampton	2006-07
153	Mamy N'Kolomoni	2001-02

Free Throw Percentage (Min. 50 Att.):

.938	Kelsey Hoppel	2013-14
.924	Nicole Hampton	2011-12
.922	Caitlyn Cunyus	2017-18
.921	Nicole Hampton	2012-13
.915	Grace Foster	2022-23

Blocked Shots:

129	Tess Bruffey	2017-18
113	Kellyn Schneider	2014-15
108	Tess Bruffey	2016-17
91	Kellyn Schneider	2015-16
86	Tess Bruffey	2014-15

Rebounds:

311	Grace Foster	2022-23
310	Nicole Hampton	2012-13
288	Kellyn Schneider	2014-15
282	Carolyn Manning	2007-08
281	Tess Bruffey	2017-18

Rebounds Per Game:

10.5	Laura Geurin	1983-84
10.3	Kellyn Schneider	2014-15
10.1	Nettie Gilbreath	1986-87
9.9	Darla Lynch	1981-82
9.2	Mamy N'Kolomoni	2000-01

CAREER RECORDS

Points Scored:

1,796	Nicole Hampton	2011-16
1,773	Beth Capps	1995-97
1,767	Jordan Hampton	2005-09
1,728	Tess Bruffey	2014-18
1,725	Emily Pool (Atkins)	2010-14

Points Per Game Average:

17.1	Nettie Gilbreath	1985-87
16.1	Beth Capps	1993-97
15.8	Burgundy Bass	1987-90
15.4	Darla Lynch	1979-83

Field Goals Attempted:

1,387	Darla Lynch	1979-83
1,352	Tess Bruffey	2014-18
1,316	Beth Capps	1993-97
1,278	Mamy N'Kolomoni	1998-02
1,213	Emily Pool (Atkins)	2010-14

Three Pointers Attempted:

708	Ashton Duncan	2017-->
672	Sierra Lovorn (Wilcox)	2005-09
646	Kelsey Hoppel	2011-16
560	Jordan Hampton	2005-09
559	Haley Burton	2010-15

Free Throws Attempted:

725	Emily Pool (Atkins)	2010-14
706	Mamy N'Kolomoni	1998-02
586	Beth Capps	1993-97
560	Nicole Hampton	2011-16
519	Jordan Hampton	2005-09

Field Goals Made:

640	Beth Capps	1993-97
631	Tess Bruffey	2014-18
628	Mamy N'Kolomoni	1998-02
590	Nicole Hampton	2011-16
588	Darla Lynch	1979-83

Three Pointers Made:

276	Ashton Duncan	2017--22
272	Kelsey Hoppel	2011-16
248	Jordan Hampton	2005-09
234	Sierra Lovorn (Wilcox)	2005-09
204	Haley Burton	2010-15

Free Throws Made:

565	Emily Pool (Atkins)	2010-14
510	Nicole Hampton	2011-16
459	Brittany Roberts (Hampton)	2008-12
456	Mamy N'Kolomoni	1998-02
449	Jordan Hampton	2005-09

Field Goal Percentage (Min. 700 Att.):

.585	Haley Fowler	416-711
.547	Kelsey Canavan	416-760
.540	Nicole Hampton	590-1093
.511	Roberta Ross	362-709
.510	Maddi Chitsey	503-987

Three Point Percentage (Min. 200 Att.):

.444	Allie Schulte	176-396
.443	Jordan Hampton	192-407
.421	Kelsey Hoppel	272-646
.407	Brittany Roberts (Hampton)	154-378
.407	Bailey Haist	148-364

Free Throw Percentage (Min. 100 Att.):

.911	Nicole Hampton	510-560
.874	Brittany Roberts (Hampton)	458-525
.873	Olivia Robertson	282-323
.865	Jordan Hampton	449-519
.848	Severyn Smith	224-264

Assists:

659	Nicole Hampton	2011-16
633	Sierra Lovorn (Wilcox)	2005-09
439	Haley Burton	2010-15
421	Allie Schulte	2017-22
397	Brittany Roberts (Hampton)	2008-12

Steals:

330	Nicole Hampton	2011-16
320	Allie Schulte	2017-22
271	Sherry Brown	1979-83
235	Sherry Blackwell	1988-91
226	Tabitha Qubty-Sellers	2000-04

Blocked Shots:

396	Tess Bruffey	2014-18
204	Kellyn Schneider	2014-16
174	Suzanne Copeland	1988-92
149	Maddi Chitsey	2016-20
122	Candace Clenney	2002-06

Rebounds:

1,053	Nicole Hampton	2011-16
911	Mamy N'Kolomoni	1998-02
845	Tess Bruffey	2014-18
838	Darla Lynch	1979-83
732	Carol Hise	1990-94

Rebounds Per Game:

9.39	Nettie Gilbreath	1985-87
8.38	Darla Lynch	1979-83
8.10	Nicole Hampton	2011-16
8.09	Kellyn Schneider	2014-16
7.92	Sharon Marion	1984-86

Single Game Team Records

Points Scored:
Lady Chaps: 125 vs Whittier College (12/28/94)
Opponents: 110 Panhandle State (2/11/93)
Individual: 38 Beth Capps (1/22/96)

Field Goals Made:
Lady Chaps: 52 vs Whittier College (1/28/94)
Opponents: 44 Midwestern State (1/9/87)
Individual: 16 Nettie Gilbreath (1/10/87), Beth Capps (11/22/96 & 2/1/96)

Field Goals Attempted:
Lady Chaps: 94 vs McMurry (2/26/82)
Opponents: 95 Bishop College (1/7/82)
Individual: 29 Beth Capps (2/1/96)

Field Goal Percentage:
Lady Chaps: .692 (36-52) vs Eastern New Mexico (11/29/14)
Opponents: .714 Panhandle State (1/15/90)

Three Pointers Made:
Lady Chaps: 18 vs Oklahoma Panhandle State (2/18/17)
Opponents: 16 Cameron (12/19/19)
Individual: 8 - Ashton Duncan & (1/22/22) & (12/11/20), Bailey Haist (1/2/17)

Three Pointers Attempted:
Lady Chaps: 44 vs Oklahoma City (12/10/15)
Opponents: 41 Whittier College (12/28/94)
Individual: 19 Burgundy Bass (1/18/90)

Three Pointer Percentage:
Lady Chaps: .667 (12-18) vs Western New Mexico (11/17/17)
Opponents: .722 (13-18) Texas Woman's (3/4/23)

Free Throws Made:
Lady Chaps: 40 vs Panhandle State (1/26/84)
Opponents: 38 St. Gregory's (2/2/02)
Individual: 15 Nicole Hampton (1/14/16)

Free Throws Attempted:
Lady Chaps: 51 vs Panhandle State (2/11/93)
Opponents: 46 - 2 times
Individual: 17 Becky Hinojos (2/11/93), Mamy N'Kolomoni (3/1/02) and Nicole Hampton (1/14/16)

Free Throw Percentage:
Lady Chaps: 1.000 (22-22) vs. Newman (2/15/18)
Opponents: 1.000 (21-21) St. Edward's (2/25/17)
Individual: 1.000 (14-14) Nicole Hampton (1/16/14)

Rebounds:
Lady Chaps: 73 - 2 times (last: vs. Dallas Christian 12/31/09)
Opponents: 73 McMurry (1/23/82)
Individual: 20 Mamy N'Kolomoni (2/24/01)

Assists:
Lady Chaps: 39 vs McMurry (1/17/89)
Opponents: 29 McMurry (1/11/88)
Individual: 13 Sierra Lovorn (2/10/07)

Steals:
Lady Chaps: 38 vs McMurry (11/12/91)
Opponents: 27 St. Edwards (11/13/87)
Individual: 12 Tina Phillips (11/12/91)

Blocks:
Lady Chaps: 17 vs. Okla. Panhandle St. (1/19/15)
vs. Hardin-Simmons (2/19/91)
Individual: 10 Tess Bruffey - 3 times (12/13/14, 11/26/16, 2/9/17)

Turnovers:
Lady Chaps: 40 vs. McMurry (2/23/80)
Opoonents: 41 Howard Payne (11/12/90)

Rip Griffin Center Records

Lady Chap Team Records

Points: 113 vs Northern New Mexico (11/7/09)
Field Goals: 49 vs Dallas Christian (11/4/08)
Field Goals Att.: 91 vs Huston-Tillotson (11/17/00)
Field Goal Pct.: .692 vs Eastern New Mexico (36-52) (11/29/14)
3-Pointers: 18 vs Oklahoma Panhandle State (2/18/17)
3-Pointers Att.: 44 vs Oklahoma City (12/10/15)
3-Pointers Pct.: .667 vs USAO (2/28/08)
.667 vs Texas - Permian Basin (2/21/15)
.667 vs. Western New Mexico (11/17/17)
Free Throws: 35 vs Rogers State (1/19/12)
Free Throw Att.: 44 vs Oklahoma Baptist (2/1/03)
Free Throw Pct.: 1.000 vs Newman (22-22) (2/15/18)
Rebounds: 62 vs Huston-Tillotson (11/17/00)
Assists: 34 vs Dallas Christian (11/4/08)
Blocked Shots: 14 vs Mid-America Christian (11/24/14)
Steals: 26 vs National Christian (12/8/01)

Lady Chap Individual Records

Points: 36 - Emily Pool (Atkins)
vs Northern New Mexico College (11/5/10)
Field Goals: 13 - Mamy N'Kolomoni
vs Huston-Tillotson (11/17/00)
Field Goals Att.: 22 - Cari Bigham vs UTPB
Field Goal Pct. (10 attempts): .917 - Brittany Blackmon (11-12)
vs Univ. of the Southwest (11/10/08)
3-Pointers: 8 - Ashton Duncan (twice)
vs St. Mary's (1/22/22) & (12/11/20)
3-Pointers Att.: 13 - Ashton Duncan vs. St. Mary's (1/22/22)
3-Point Pct. (5 attempts): 1.000 - Kelsey Hoppel (5-5) vs.Okla. Christian (2/8/14)
1.000 - Bailey Haist (5-5) vs. St. Edward's (2/19/15)
Free Throws: 13 - Grace Foster (11/5/23 vs. Adams State)
Free Throws Att.: 17 - Mamy N'Kolomoni
vs Southern Nazarene (3/1/02)
Free Throw Pct. (10 attempts): 1.00 - Grace Foster (13-13) vs. Adams St. (11/5/23)
1.00 - Laynee Burr (12-12) vs. Midwestern St. (2/4/22)
1.00 - Tabitha Qubty-Sellers (10-10) vs Okla. Christian (1/18/01)
1.00 - Emily Pool (10-10) vs. Newman (11/23/13)
1.00 - Allie Schulte (10-10) vs. Daemen (11/20/21)
Rebounds: 20 - Mamy N'Kolomoni
vs St. Gregory's (2/24/01)
Assists: 13 - Sierra Lovorn
vs Oklahoma Baptist (2/10/07)
Blocked Shots: 10 - Tess Bruffey
vs. St. Mary's (2/9/17)

RADIO / TV HEADSHOT ROSTER

0 - GRACE FOSTER
Jr. I 6-1 I FW
Childress, Texas

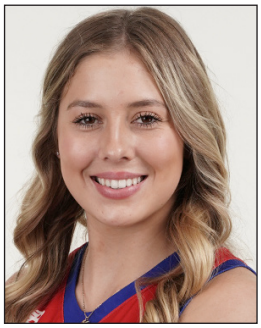

1 - KENNEDY CHAPPELL
Fr.. I 5-9
Heath, Texas

2 - MACI MADDOX
Sr.. I 5-7
Lubbock, Texas

3 - AUDREY ROBERTSON
Sr. I 5-8 I G
Kerrville, Texas

4 -KIMBER MATHEWS
Fr. I 5-9 I G
Gruver, Texas

5 - TAYLOR ALLEN
Fr. I 5-9 I G
Roscoe, Texas

12 - TAYLOR THOMAS
So. I 5-9 I G
Canyon, Texas

15 - SHAYLEE STOVALL
Sr. I 5-6 I G
Idalou, Texas

22 - RYLEE VERDUIN
Fr. I 6-2 I FW
Wylie, Texas

23 - MARTIE MCCOY
So. I 5-11 I FW/G
Muenster, Texas

30 - AUDREY SPURGIN
Jr. I 6-2 I P
Fredericksburg, Texas

31 - TIA JOHNSON
So. I 5-9 I FW/G
Lubbock, Texas

33 - DEJA JOHNSON
So. I 5-9 I FW/G
Lubbock, Texas

40 - REESE SCHUMANN
Jr. I 6-1 I P
Houston, Texas

STEVE GOMEZ
Head Coach
21st Season

LANDON GOMEZ
Assistant Coach
1st Season

KAYCIE WILSON
Assistant Coach
9th Season

JULIO PACHECO
Volunteer Assistant Coach
4th Season

COURTNEY BURGESS
Athletic Trainer
1st Season