LUBBOCK CHRISTIAN UNIVERSITY

2023-24 WOMEN'S BASKETBALL GAME NOTES

MEMBERS OF THE LONE STAR CONFERENCE - SEVEN NCAA REGION TOURNAMENT APPEARANCES - 2015-16, 18-19 & 20-21 NCAA DIV. II CHAMPIONS

WOMEN'S BASKETBALL GAME NOTES
November 30, 2023

LCU LADY CHAPARRALS

Location ..... Lubbock, Texas
Founded 1957
Enrollment 2,000
Affiliation ..... NCAA Div. II
Conference ..... Lone Star
Nickname ..... Lady Chaparrals "Lady Chaps"
Athletic Director ..... Nathan Blackwood (Interim)
Sports Information ..... Chris Due
Head Coach ..... Steve Gomez
Career Record (year) ..... 505-145 / 21st

2023-24 LADY CHAPS SCHEDULE

Date	Opponent	Result
Nov. 3	**vs. No.17 Union (Tenn.) $**	**L 78-87**
Nov. 5	**vs. Adams State $**	**W 69-65**
Nov. 10	at Colorado Christian ^	W 67-62(ot)
Nov. 11	vs. Colorado State Pueblo ^	W 71-60
Nov. 17	**vs. Southwestern Okla. St.**	**W 61-54**
Nov. 18	**vs. King (Tenn.)**	**W 82-42**
Nov. 25	at No.12 Southern Nazarene	L 64-67
Nov. 30	at Oklahoma Christian	5:30 PM
Dec. 2	at Arkansas Fort Smith	1:00 PM
Dec. 10	**vs. Texas A&M International**	**1:00 PM**
Dec. 12	**vs. Texas A&M Kingsville**	**1:00 PM**
Dec. 30	**vs. SW'ern Assemblies of God (Exib)**	**5:00 PM**
Jan. 4	at Cameron	5:30 PM
Jan. 6	at Midwestern State	1:00 PM
Jan. 11	**vs. Texas Permian Basin**	**5:30 PM**
Jan. 13	vs. Angelo State	1:00 PM
Jan. 18	at Eastern New Mexico	6:30 PM
Jan. 20	at Western New Mexico	2:00 PM
Jan. 25	**vs. UT Tyler**	**5:30 PM**
Jan. 27	**vs. Texas Womans**	**1:00 PM**
Feb. 1	vs. Midwestern State	5:30 PM
Feb. 3	vs. Cameron	1:00 PM
Feb. 8	at Angelo State	5:30 PM
Feb. 10	at Texas Permian Basin	1:00 PM
Feb. 15	vs. Western New Mexico	5:30 PM
Feb. 17	vs. Eastern New Mexico	1:00 PM
Feb. 22	at St. Edward's	5:30 PM
Feb. 24	at St. Mary's	1:00 PM
Feb. 29	vs. West Texas A&M	5:30 PM
Mar. 2	at West Texas A&M	1:00 PM

* - Lone Star Conference Game Times are Central

$ - D2CCA Tip-Off Classic (Lubbock, Texas)
^ - RMAC/LSC Tip-Off Classic (Lakewood, Colo.)
\+ - Lone Star Conference Championships (Frisco, Texas)

FACEBOOK/LCUCHAPS
TWITTER: @LCUchaps
INSTAGRAM: @LCUchaps
YOUTUBE: #LCUathletics

MAKE YOURS

AT OKLAHOMA CHRISTIAN — Thur. Nov. 30 - 5:30 PM

LONE STAR CONFERENCE GAME >> The Eagles' Nest (Oklahoma City, Okla.)

Live Scoring: http://statb.us/v/lubb/494235 Radio: None
Watch Online: https://www.lcuchaps.com/live Listen Online: N/A

OC Record: 1-3, 0-0 (LSC)
OC: Home 0-0, Road 0-1, Neutral 1-2
Rankings: n/a

All-Time Series: LCU leads 31-29
Last Meeting: 12/1/22 vs. OC (W 88-61)
Last Win By LCU: 12/1/22
Last Win By SNU: 2/17/11

GAME 8

AT ARKANSAS FORT SMITH — Sat. Dec. 2 - 1 PM

LONE STAR CONFERENCE GAME >> Stubblefield Center (Fort Smith, Ark.)

Live Scoring: http://statb.us/v/lubb/494290 Radio: None
Watch Online:https://www.lcuchaps.com.live Listen Online: N/A

UAFS Record: 2-4, 0-0 (LSC)
UAFS: Home 2-2, Road 0-2, Neutral 0-0
Rankings: N/A

All-Time Series: LCU leads 16-1
Last Meeting: 12/3/22 vs. UAFS (W 76-49)
Last Win By LCU: 12/3/22
Last Win By UAFS: 2/11/17

GAME 9

LONE STAR TIME OUTSIDE THE LONE STAR STATE

Lubbock Christian University hits the conference slate of their 2023-24 schedule this week, as they open Lone Star Conference play with their first conference road trip of the season. LCU returns to Oklahoma Thursday and faces Oklahoma Christian in Oklahoma City (5:30 p.m. tip) before heading to Fort Smith, Ark. Saturday to face Arkansas Fort Smith (1 p.m. tip) to complete their opening week of conference action. The Lady Chaps have built a 5-2 non-conference record, with each loss coming against nationally ranked programs.

SNU-ZE FEST

The Lady Chaparrals suffered their first non-conference road loss since the 2019-2020 season Saturday, as they fell at No.12 Southern Nazarene 67-64. LCU trailed by 17 points with just-over a minute remaining in the third quarter, but rallied back to cut the deficit to one-point before SNU tallied a key field goal in the final minute to preserve the win. They received 22 points from Grace Foster in the loss.

SEASON NOTES AND TRENDS

> LCU opened the season with at least 20 points from the free-throw line in their first four games this season, marking their first four-game span of 20-or-more free-throws since Feb. 18 – Mar.23, 2017. The Lady Chaps are taking advantage from the free-throw line, making 83.9% of their attempts (120/143, which is seventh nationally) and averaging 17.1 points a game from the line (24th nationally). Grace Foster has gone 13-of-13 from the free-throw line twice this season and enters Thursday with an active streak of 25 consecutive made free-throws. Each of the 13-made free-throw performances involve the most free-throws made in a game (13) since Nicole Hampton had 15 on Jan. 14, 2016 (third-most since 2008). Foster had 13 on Nov. 5 against Adams State at home, which set a Rip Griffin Center record. Foster's 13-of-13 marks are each one off Hampton's 14-of-14 school-record performance on Jan. 14, 2016 (at Newman). Fosters 13-of-13 on Nov.5 did mark a new Rip Griffin Center record previously held by Laynee Burr, who was 12-of-12 on Feb. 4, 2022 (against Midwestern State). The performance at the line for Foster on Nov. 12 against CSU Pueblo marked her sixth game in which she was perfect from the line

Lubbock Christian (@LCUchaps)
LADY CHAPARRALS

Record: 5-2, 0-0 Lone Star
Last Game: 67-64 L at No.12 Southern Nazarene
Coach: Steve Gomez
Gomez vs. OC: 27-11
Gomez vs. UAFS: 16-1

PROJECTED STARTERS

Pos.	Player	Class	Pts/p	Reb/p
G	Audrey Robertson	Sr.	10.4	3.9
G	Shaylee Stovall	Sr.	7.6	1.0
G	Maci Maddox	Sr.	14.7	4.3
F	Grace Foster	Jr.	16.9	6.4
F	Martie McCoy	So.	3.7	3.4

Oklahoma Christian (@OCeagles)
LADY EAGLES

Record: 1-3, 0-0 LSC
Last Game: 89-75 L at Central Okla.
Coach: Markeith Brown
Career Record: 9-21
OC Record: 9-21

PROJECTED STARTERS

Pos.	Player	Class	Pts/p	Reb/p
G	Asiyha Smith	Gr.	11.5	3.3
G	Brooklin Bane	Sr.	13.0	9.5
G	Kate Bradley	Jr.	7.3	3.5
FW	Ahniya Melton	Jr.	5.5	5.5
FW	Jordan Francisco	Jr.	5.3	4.0

Arkansas Ft. Smith (@UAFSsports)
LIONS

Record: 2-4, 0-0 GAC
Last Game: 61-53 L at Ark. Monticello
Coach: Ryan McAdams
Career Record: 19-40
UAFS Record: 19-40

PROJECTED STARTERS

Pos.	Player	Class	Pts/p	Reb/p
G	Baylee Fincher	Jr.	8.5	2.5
G	Morgan Browning	Jr.	6.3	2.3
G	Zyniah Thomas	Jr.	9.2	4.3
FW	McKenzie Piper	Jr.	2.5	2.5
FW	Kayla Brundidge	Sr.	6.2	7.2

LCU LEADERS

AVG. POINTS
16.9 Grace Foster

REBOUNDS
6.4 (45) Grace Foster

ASSISTS
3.6 (25) Maci Maddox

STEALS
2.6 (18) Maci Maddox

OC LEADERS

AVG. POINTS
13.0 Brooklin Bane

REBOUNDS
9.5 (38) Brooklin Bane

ASSISTS
2.0 (8) Three Tied

STEALS
2.8 (11) Brooklin Bane

UAFS LEADERS

AVG. POINTS
9.2 Zyniah Thomas

REBOUNDS
7.2 (43) Kayla Brundidge

ASSISTS
2.2 (13) Zyniah Thomas

STEALS
2.3 (14) Zyniah Thomas

with six-or-more consecutive shots made. Foster is 42-of-45 on the season (.913, second in the LSC), which is second on the squad (of qualifiers) behind Shaylee Stovall, who is 17-of-18 (94.4%, leads the LSC). Stovall enters Thursday with 16 consecutive made free-throws.

> The Lady Chaps have two players in the top-10 in LSC scoring so far this season. Foster is averaging 16.9 points per game, which has her fourth in the LSC. Maci Maddox is ranking ninth in the LSC with 14.7 points per game. The pair are also in top-10 in minutes played, with Maddox leading the conference (15th in the nation) with 37.1 minutes played per game (Foster is ninth in LSC at 31.7). Maddox is sixth in the LSC with an assist/turnover ratio of 1.4.

> Foster is averaging 6.4 rebounds per game (15th in the LSC), but is fifth in the LSC averaging 6.1 defensive rebounds per game. She led the LSC last season with a pace of 7.5 defensive rebounds per game.

> Maci Maddox is 26th nationally in steals with 18 on the season (second in LSC) and ranks fifth in the LSC with a pace of 2.6 steals per game. She has at least one steal in all seven games to open the season and has steals in 10 consecutive games (dating back to last season). Maddox opened last season with at least one steal in the first 11 games.

> LCU has four new additions on the roster this season (all are freshmen) and three have made their LCU debut, through the first six games. Kennedy Chappell has made the biggest impact, appearing in all six games and averaging 4.8 points a game. Taylor Allen and Kimber Mathews made their debut against King, with Allen posting nine points and Mathews supplying five points.

> Against King, Lubbock Christian's bench made an impact by scoring 44 points to its scoring output. All 13 players dressed saw action, with no player playing more than 20:55 (Maddox) and all players playing at least 10:59.

> LCU has shot at least 50% from the field in two of their last three games and three of their seven games this season. As a team, LCU leads the LSC and ninth nationally with a 47.9% shooting percentage from the field. LCU leads the LSC and is 23rd in three-point shooting, as they are 34-of-88 (38.6%) from long range.

MILESTONE
Grace Foster enters Saturday 48 points shy of 1,000 career points. The last Lady Chaps member to reach 1,000 career points is Ashton Duncan, who hit the mark Feb. 17, 2022 against Eastern New Mexico.

CONFERENCE OPENERS
This season marks LCU's fifth season in the Lone Star Conference. Thursday's game marks LCU's conference opener and the game is their 30th conference opener (six Heartland Conference and 19 Sooner Athletic Conference openers prior to joining the LSC). The Lady Chaps, 3-1 in LSC openers, went 11-8 all-time in SAC openers and 5-1 in HC openers. They are 17-3 all-time in conference openers under head coach Steve Gomez. They have won 16 of their prior 18 consecutive conference openers, defeating Oklahoma Christian at home 88-61in last season's LSC opener (Dec. 1, 2022).

NATIONALLY KNOWN (OR UNKNOWN)
Despite returning five starters from a regional-finalist squad, which also shared a divisional title, LCU did not garner the attention of voters in the preseason. This season, LCU received Top-25 votes in the WBCA Preseason Poll, but it is their first time they did not make the Top-25 for a WBCA preseason poll since the start of the 2017-18 season (second time not in a WBCA Preseason Poll since becoming eligible for the poll in 2015-16… WBCA did not conduct a preseason poll in 2020-21 due to COVID). Also, since joining NCAA Division II (2015-16 was their first postseason eligible season), the Lady Chaps have appeared in every D2CSC Preseason Poll until this season, as they also received votes in the D2CSC Top-25 Preseason Poll. The WBCA and D2CSC each have LCU receiving votes in their latest Top-25 national poll. LCU was ranked No.22 and No.18 before their loss at No.12 Southern Nazarene knocked them out of their poll.

23-24 LADY CHAPS IN THE RANKINGS

	D2CSC	WBCA
Preseason	RV	RV
Poll 1	22	(no poll)
Poll 2	18	RV
Poll 3	RV	RV
Poll 4	-	-
Poll 5	-	-
Poll 6	-	-
Poll 7	-	-
Poll 8	-	-
Poll 9	-	
Poll 10	-	-
Poll 11	-	-
Poll 12	-	-
Poll 13	-	-
Poll 14	-	-
Poll 15	-	-
Poll 16	-	-
Poll 17	-	-

SO ARE SOME OTHERS
LCU fell to No.12 Southern Nazarene Saturday, placing them with a 0-2 record this season against nationally ranked programs (lost to No.17 Union in their season opener). LCU went 6-0 against nationally ranked programs in 2020-21, 3-2 in 2021-22 (opened 3-0) and 2-5 last season against Top-25 competition. LCU's only two losses this season have come against nationally ranked competition.

ROAD REVELATIONS
The Lady Chaparrals, who went 8-4 on the road last season, is off to a 1-1 road record this season. They edged Colorado Christian 67-62 in overtime in Lakewood, Colo. on Nov. 10 in their lone road win so far on the young season. The Lady Chaps had a six-game win streak in regular season non-conference road games snapped Saturday (at No.12 Southern Nazarene), which a streak that has spanned since falling at Cameron on Dec. 8, 2019 (LCU was a Heartland Conference member that season). Grace Foster leads LCU in road scoring with 15.5 points a game. LCU has four players averaging double-figures in scoring on the road, as Macy Maddox (12.0), Shaylee Stovall (11.0) and Audrey Robertson (10.0) join Foster. Robertson leads LCU with 5.5 rebounds in road-play. LCU is shooting 84.8% (28/33) from the line on the road, compared to 57.1% (12/21) by the home team. Maddox is showing balance on the road, as she has 3.0 steals and 4.5 assists per game to go along with her 12.0 points per game.

SWEET HOME (ON) CHICAGO
The Lady Chaps, who went 12-2 at home last season, are 3-1 this season at home. On Feb. 2, 2023, the NCAA Division II record home win streak came to a close, as LCU fell to Angelo State, which ended the record win streak at 113. The loss was LCU's first at home since Jan. 1, 2015 against Oklahoma City University. LCU, who also had a 7-0 mark in NCAA postseason play in Lubbock in the mix (not including a 4-0 mark in LSC postseason play), had also won 88 consecutive home conference games (their last conference home loss occurred Jan. 10, 2013 against Oklahoma City). They completed a 49-0 all-time mark in Heartland Conference home games (they are 35-1 in LSC home games). LCU also went 11-0 during their 113-game home win streak against nationally ranked programs.

NCAA DIVISION II'S LONGEST HOME WIN STREAKS
113 - Lubbock Christian Jan. 1, 2015 - Feb. 2, 2023
87 - Neb. Kearney Jan. 31, 1995-Nov. 24, 2001
85 - West Tex. A&M Jan. 9, 1987-Dec. 6, 1991

EYE-OPENING
The 2023-24 season marks LCU's 11th since leaving the NAIA and LCU is 271-48 record (85.0%) in that span. In NCAA postseason play, the Lady Chaps are 24-3 all-time (88.9%).

FIVE THINGS ABOUT OC
1 > The Oklahoma City based Eagles posted an 8-18 mark last season (8-14 in Lone Star Conference and finished fifth in the East Division with 6-8 division mark). OC closed out their season winning their final three games last season.
2 > OC has only played four games this season and are 1-3 through those contests. The Eagles, who fell 101-50 to Oklahoma State and 100-63 to North Texas in exhibition play, opened the season with a 69-60 win over Upper Iowa before falling in their last three contests. Thursday's game will serve as their home opener along with their conference opener (OC is 1-3 in LSC openers).
3 > The Eagles are picked to finish ninth in the LSC this season, as they took the No.9 spot (of 16) in the conference's Preseason Coaches' Poll. The placement was OC's second-highest since joining the LSC.
4 > OC leads the LSC with an average of 22.8 free-throw attempts per game. They are second behind LCU with a pace of 16 points from the line per game. Four OC players have double-figures in free-throws made, and none have missed more than three attempts this season, including Brooklin Bain, who is 11-of-12 (91.7%) from the line this season.
5 > Bain leads the LSC in double-doubles with two on the season. She averages 13 points and 9.5 rebounds per game.

THE SERIES AGAINST OC
For a second consecutive meeting, LCU, who once trailed 0-12 in the all-time series, has a series lead against OC, leading 31-29 in a series that dates back to 1979. LCU had trailed the all-time series until winning 27 of the last 30 meetings, including winning the prior 20 meetings (OC's last win coming on Feb. 17, 2011). The two teams last met December 1, 2022, which was in Lubbock, and LCU claimed an 88-61 win. LCU has won the last nine meetings played in Oklahoma City (Feb. 15, 2020 was the last meeting in Oklahoma City, as LCU won 81-57). Both teams are former Heartland and Sooner Athletic Conference foes (the only current LSC programs that have that designation).

ACTIVE LADY CHAP LEADERS VS. OC
Top-three LCU active career leaders against OC:
Maci Maddox 2gp 9.5 points p/g, 3.5 assists p/g, 3/6 3-fg
Shaylee Stovall 2gp, 9.5 points p/g, 4/5 3-fg, 7/8 fg
Taylor Thomas 1gp, 8 points, 3/5 fg

PREVIOUS RECAP VS. OC
Dec. 1, 2022 (Lubbock, Texas) – LCU:88 - OC:61
Lubbock Christian University used a 30-5 advantage in points-off-turnovers and career highs of 19 points from Maci Maddox and 16 points from Shaylee Stovall to open their Lone Star Conference schedule with an 88-61 win over Oklahoma Christian. The free-throw-filled game, featuring 74 free-throws inside Rip Griffin Center.

Twenty-one different players attempted at least one free-throw in the game, as OC had 40 of the game's 74 attempts from the line. LCU out-scored OC 24-23 from the line. The two teams combined for 32 free-throw attempts in the fourth quarter alone and the 74 combined free-throws in the game were the most attempts in an LCU contest since LCU combined for 79 with Tarleton State on November 22, 2011.

As far as the action when there were no free-throws being attempted, the contest was a game that was neck-and-neck at the start. OC and LCU had knotted up the score on six occasions over the game's opening 5:52, and LCU never led during the span. Maddox, who scored 13 points in the opening quarter, had a 6-0 run to give LCU their first lead of the game. She had nine of the Lady Chaps 11 points in the final 5:02 of the first quarter to give LCU a 22-13 lead.

The 7-0 run turned into a 12-0 run as Stovall notched the first five points of the second quarter to put LCU up 27-13 41 seconds into the quarter. Kate Bradley hit back-to-back three-pointers for OC to outscore LCU 10-2 to cut LCU's lead to 31-25 with 6:19 remaining in the half. It would be as close as the Lady Eagles would get, as Grace Foster and Stovall combined for a 5-0 run late in the half to give LCU a 42-31 halftime lead.

Stovall completed the first half with eight points and all eight were registered in the second quarter. She trailed Maddox at the break, as the two combined for half of LCU's first-half scoring.

Foster opened the second half with a pair of field goals before LCU hit three three-pointers on four attempts. Stovall knocked down a pair of the three-pointers (Maddox made the other) and her second put LCU up 57-34 3:41 into the second half. Stovall (8) and Maddox (6) combined for 14 points in the third quarter, as LCU shot 52.9% (9/17) in the

LADY CHAPS HISTORY

NCAA NATIONAL CHAMPIONSHIPS
2016 2019 2021

NCAA TOURNAMENT APPEARANCES
2016 2018 2019 2020 2021 2022 2023

NCAA DIV. II SOUTH CENTRAL REGION TOURNAMENT CHAMPIONS
2016 2018 2019 2021

LONE STAR CONFERENCE CHAMPIONS
2020,2021 (Won Tournament) 2021 (Regular Season)

LONE STAR CONFERENCE DIVISION CHAMPIONS
2021 (West), 2023 (West)

HEARTLAND CONFERENCE
2013/2014 First Place
2014/2015 Regular Season Champions
2015/2016 Regular Season Champions
2017/2018 Regular Season Champions
2018/2019 Regular Season Champions

HEARTLAND CONFERENCE TOURNAMENT CHAMPIONS
2016 2018 2019

SAC CONFERENCE CHAMPIONS
2006/2007
2011/2012

SAC TOURNAMENT CHAMPIONS
2013

NAIA NATIONAL QUALIFIERS
2004 2009
2005 2010
2006 2011
2007 2012
2008 2013

NAIA SWEET SIXTEEN FINISH
2007
2009

NAIA ELITE EIGHT FINISH
2008
2011
2013

NAIA FAB FOUR SEMIFINALISTS
2012

NAIA NATIONAL FINALIST
2006

quarter. They were 4-of-7 from long-range in the frame.

LCU took a 68-43 lead into the fourth quarter. Reese Schumann had a three-point play and Audrey Spurgin added a pair of free-throws to complete a 5-0 run 1:40 into the final quarter for a 73-45 lead and LCU's largest of the game. Then whistles occupied the remainder of the game, as 19 fouls were called in the quarter and 32 free-throws were attempted. OC scored 18 points in the final quarter and 13 were from the line.

The Lady Chaps notched a season-high 14 steals and forced OC into 25 turnovers, which led to LCU outscoring OC 30-5 in points-off-turnovers. Audrey Robertson led LCU with four steals and Maddox had three swipes.

Maddox was 8-of-12 from the field (3-of-4 from three-point range) in her career-high outing. She also provided five assists. Stovall was 6-of-7 from the field, hitting 3-of-4 from the perimeter, for her 16 points.

OC received 11 points from Olivia Travis. She co-led the team with seven rebounds, joining Brooklin Bain. OC was 22-of-40 in the game from the line (55.0%).

FIVE THINGS ABOUT UAFS
1 > The Lions are coming off a 10-18 season from last season, which included a conference record of 8-14 and a 3-11 record in the East Division to share seventh place in the eight-team division. They closed their season with a 3-1 mark over their final four games.
2 > UAFS is 2-4 on the season and seeking to end a four-game losing streak. The Lions opened the season with consecutive wins at home over Westminster, but have since gone 0-4. They are 2-2 at home this season. They host West Texas A&M Thursday before hosting LCU Saturday.
3 > The Lions are picked to finish 14th in the LSC this season, as they took the No.15 spot (of 16) in the conference's Preseason Coaches' Poll.
4 > UAFS leads the LSC in three-point defense, as they are 25th nationally in holding opponents to a 22.5% shooting mark from three-point range. Opponents are shooting 15-of-54 against UAFS 27.8%
5 > The Lions enter the week ranking third in the LSC with 3.33 blocks per game. Forward Sinetra Jones ranks fourth with 1.7 blocks per game.

THE SERIES AGAINST UAFS
LCU has won the last nine meetings and has a 16-1 all-time advantage over UAFS. All meetings have been since joining the Heartland Conference. LCU is 6-0 all-time inside Stubblefield Center against UAFS, including their prior meeting (Feb. 15, 2020), as LCU defeated UAFS 71-63.

ACTIVE LADY CHAP LEADERS VS. UAFS
Top-three LCU active career leaders against UAFS:
Grace Foster 3gp 14.3 points p/g, 8.5 rebounds p/g, 6/11 3-fg
Audrey Robertson 3gp, 8.3 points p/g, 2.3 assists p/g
Shaylee Stovall 3gp, 6.3 points p/g, 8/8 ft, 5/8 fg

PREVIOUS RECAP VS. UAFS
Dec. 3, 2022 (Lubbock, Texas) – LCU:76 - UAFS:49
Lubbock Christian University had an outburst of 31 points in the fourth quarter, outscoring Arkansas Fort Smith 45-21 in the second half, as they claimed a 76-49 Lone Star Conference victory over the Lady Lions inside Rip Griffin Center.

LCU never trailed in the game, but they never had a lead more than eight points until late in the third quarter. For the first nine minutes of the third quarter, LCU's lead fluctuated between a four to eight-point advantage. Reese Schumann had a field goal with 52 seconds left in the quarter to give LCU their first double-figure lead of the game. Schumann led LCU with five points in the quarter.

Grace Foster helped supply the offensive surge in the fourth quarter. She produced LCU's first five points of the quarter and it was part of a 9-2 run to start the quarter for a 54-39 lead. Foster helped turn it into a 15-4 run with another three-pointer three minutes into the frame. LCU closed the game on an 11-3 run, featuring three-pointers from Tia Johnson and Martie McCoy. The Lady Chaps were 4-of-6 from three-point range in the quarter and 9-of-12 from the field (75%). Foster (8 points) and Whitney Cox (6 points) combined for 14 points in the quarter.

The second half helped LCU put the game away, as the opening half was filled with missed opportunities for both squads. LCU used a 6-0 run to break from a 7-6 lead and paced to an 18-14 lead behind four points in the quarter from Audrey Robertson.

LCU had an eight-point advantage on five occasions in the first half, with three leads of the margin in the second quarter. UAFS had a 5-0 run with 1:42 remaining in the half to trim LCU's lead to 28-25. UAFS had a pair of possessions to add to the run, but a pair of three-point attempts, which would have tied the score, were unsuccessful. LCU, with four points from Shaylee Stovall in the quarter, took a 31-28 lead into the half.

Foster led LCU in the game with 14 points. She was 4-of-8 from the field, which included going 3-of-6 from long range. She also added eight rebounds and was a +29 in plus/minus. Foster was one of four Lady Chaps in double figures in scoring. Robertson (13 points), Stovall (12 points) and Cox (10 points) each had big contributions to the LCU offense. LCU used a 20-12 advantage in turnovers for a 18-7 scoring advantage in points off turnovers.

UAFS (2-6, 0-2) fell despite a game-high 20 points from Aaliyah Prince. Sinetra Jones added 10 rebounds and helped UAFS to a 39-36 rebound advantage, which aided a 13-6 scoring advantage in second-chance scoring. The Lady Lions entered the game second in the LSC in three-point shooting, but was held to a 2-of-13 shooting mark beyond the arc (15.4%)..

LCU had their best defensive quarter in the second quarter, holding UAFS to 35.3% (6/17) from the field in the frame. It did not appear it was heading that direction to start the quarter as the Lady Lions opened the quarter on a 6-0 run over the opening 2:25 of the quarter to cut LCU's lead to 20-19. Middleton ended the UAFS run with a deuce and Channing Cunyus followed with a three-pointer to help LCU respond on a 9-2 run for a 29-21 lead. LCU received 14 points in the opening half from Middleton and LCU led 35-27 at the half.

Even when not scoring, LCU was scoring. LCU had a 1-of-5 shooting stretch to start the third quarter (they did not miss more than two consecutive shots following the sequence) , but still outscored UAFS 4-2 in the opening four minutes of the half. Middleton had the first four points of the half and Madelyn Turner nailed a three-pointer to help LCU to a 7-0 run for a 42-29 lead with 5:49 left in the period. Maddi Chitsey provided LCU their biggest lead of the game (49-34) with a three-pointer as 4:26 remained in the quarter. LCU produced their second-lowest three-point total of the season (four in the game), but they hit three in the quarter, with Ashton Duncan closing the quarter with a triple for a 57-44 lead heading into the final frame.

The Lady Chaps shot 52.4% (11/21) in the second half and received seven points off 3-of-4 shooting from Caitlyn Cunyus in the fourth quarter to help hold off UAFS. The Lady Lions never cut LCU's lead inside an eight-point margin and had their four-game win streak snapped.

Middleton was joined in double figures by Chitsey (14 points) and Caitlyn Cunyus (11 points). The Lady Chaps, who were 51.1% (23/45) from the field, also took advantage of 25 free-throw attempts by making 21 attempts. The Lady Chaps had not had more than 13 free-throw attempts in their last six games and the 21 points from the line matched their second-most in a game this season. Middleton (6-of-6) and Chitsey (6-of-5) were a combined 12-of-13 from the line, as LCU outscored UAFS 21-10 from the line (second-highest margin of the season).

Tamera Gulley did complete a double-double for UAFS with 14 rebounds and 11 points. Ashanti Eden led the Lady Lions with 19 points and Leiloni Culley contributed 15 points.

GAME-BY-GAME RESULTS AND HIGHS

Opponent	Date	Score	Points	Rebounds	Assists	Steals	Blocked shots
UNION (TN)	11/03/23	78-87	16-Grace Foster Maci Maddox	7-Grace Foster	4-Martie McCoy Grace Foster Maci Maddox	3-Audrey Robertson	1-Grace Foster Martie McCoy
ADAMS ST.	11/05/23	69-65	28-Grace Foster	8-Grace Foster	4-Maci Maddox	3-Maci Maddox	1-Grace Foster Martie McCoy
at Colo. Christian	11/10/23	67-62	16-Audrey Robertson	6-Grace Foster Maci Maddox Audrey Robertson	4-Maci Maddox	3-Maci Maddox	1-Reese Schumann Audrey Spurgin
vs CSU Pueblo	11/11/23	71-60	24-Grace Foster	8-Grace Foster Audrey Robertson	5-Maci Maddox	5-Maci Maddox	1-Grace Foster
SOUTHWESTERN OKLA.	11/17/23	61-54	15-Maci Maddox	9-Grace Foster	6-Audrey Robertson	2-Maci Maddox	1-Grace Foster Martie McCoy
KING (TN)	11/18/23	82-42	14-Maci Maddox	5-Grace Foster Tia Johnson	4-Martie McCoy Shaylee Stovall	2-Kennedy Chappell Reese Schumann	1-Martie McCoy Reese Schumann
at Southern Nazarene	11/25/23	64-67	22-Grace Foster	5-Audrey Robertson Martie McCoy	5-Maci Maddox	3-Maci Maddox	2-Grace Foster

HEAD COACH STEVE GOMEZ

AT LCU: 21st Season (505-145)
OVERALL: 21st Season (505-145)

PERSONAL
HOMETOWN: Lubbock, Texas
SPOUSE: Shawna
CHILDREN: Hayden, Landon

EDUCATION
Lubbock Christian / 1988

COACHING EXPERIENCE
Lubbock Cooper High School (7 seasons)
LCU (20th season)

GOMEZ'S YEAR-BY-YEAR RESULTS

2003-2004	16-14	2022-2023	24-10
2004-2005	16-14	2023-2024	5-2
2005-2006	23-12		
2006-2007	26-7		
2007-2008	25-10		
2008-2009	27-7		
2009-2010	19-12		
2010-2011	23-10		
2011-2012	28-6		
2012-2013	31-4		
2013-2014	25-1		
2014-2015	21-7		
2015-2016	35-0		
2016-2017	19-11		
2017-2018	31-1		
2018-2019	32-5		
2019-2020	28-3		
2020-2021	23-0		
2021-2022	28-7		

The 2023-24 season marks Steve Gomez's 21st season at the helm of the Lady Chaps and the 11th season at the NCAA level. He opens the campaign with a 500-143 record, which includes a 24-3 record in NCAA postseason play.

In his first 10 seasons at the helm, as LCU was an NAIA institution, the Lady Chaps made 10 consecutive trips to the NAIA Division I Women's Basketball National Championship Tournament. Coach Gomez's arrival to the LCU women's basketball program certainly changed the foundation of the program. In those 10 seasons, LCU posted a 234-96 record under Gomez in the NAIA.

LCU jumped into NCAA Division II transition in 2013 (membership in 2015) and the winning tradition did not change. LCU went a remarkable 25-1 overall in 2013-2014 and they completed the Heartland Conference with a perfect 20-0 mark for their first perfect conference record in program history. They followed in 2014-2015 claiming Co-Heartland Conference Regular Season title honors after a 15-3 stretch in conference and a 21-7 overall season.

That led to an astounding 2015-2016 season, which was a season that started off with an exhibition game loss at NCAA Div. I No.1 Connecticut and ended with a perfect 35-0 season in LCU's first season eligible for NCAA postseason. They went 18-0 in Heartland Conference play to capture a regular season title and then a Heartland Conference Tournament title (first season eligible for the tournament). The Lady Chaps went on to capture a South Central Regional Tournament title and eventually their first NCAA Div. II National Title. Gomez claimed WBCA NCAA Div. II National Coach of the Year honors and also spent a portion of the offseason as a court coach at the 2016 USA Basketball Women's U17 World Championship Team Trials in Colorado Springs, Colo.

2016-17 served as a rebuilding year for the Lady Chaps, who returned one starter off the championship squad. Despite the rebuilding, LCU still went 19-11 overall and 12-4 in conference, en route to the Heartland Conference Tournament championship game, which they lost to St. Edward's. They bounced back in 2017-18, claiming another Heartland Conference regular season and tournament title, leading to Gomez receiving Heartland Conference Coach of the Year honors. The Lady Chaps hosted the NCAA Division II South Central Region Tournament for a second time and won the tournament to stamp their second berth towards an NCAA Division II Elite Eight Tournament loss. They lost to eventual national champion Central Missouri at the tournament held in Sioux Falls, S.D, ending their season with a 31-2 record.

The Lady Chaps returned to the Elite Eight Tournament for the third year in a four-year span in the 2018-19 season after claiming a Heartland Conference regular season and tournament title, along with a NCAA Division II South Central Region tournament championship after wins at Colorado Mesa and at home over Angelo State. LCU made an outstanding run towards their second NCAA Division II National Title, defeating Southwestern Oklahoma State in double overtime to claim the trophy. Gomez, who picked up his third Heartland Coach of the Year honor, became the seventh head coach in NCAA Division II women's basketball history to claim multiple titles. He also was named Female Team Coach of the Year at the West Texas Sports Persons of the Year Banquet following the season.

LCU's title defense was rudely interrupted by the COVID Pandemic in 2019-20. LCU was 28-3 and claimed the Lone Star Conference Championship during their first season in the conference. LCU was chosen to host the NCAA Division II South Central Regionals for a third time, but the COVID shutdown halted the remainder of the season less than 24 hours prior to the first tournament game.

COVID went from being a wall to a hurdle in 2020-21, and one the Lady Chaps would be able to jump over. Through many cancelations and unknowns, LCU claimed a Lone Star Conference title and went to Canyon, Texas, where they claimed a NCAA Division II South Central title and a berth to another NCAA Elite Eight Tournament in Columbus, Ohio. It was there, LCU would claim their third national title, with wins over Daeman, Central Missouri and Drury to complete a 23-0 perfect season. They were the first NCAA Division II program to complete two undefeated season.

The Lady Chaps were preseason favorites to open the 2021-22 season. LCU surpassed a NCAA Div.II record 100 consecutive home wins during the season, which ended at the South Central Regional with LCU falling in the title game to conclude the season with a 28-7 record.

His 20th season was a memorable one, as for the first time in his coaching tenure, he had five new starters entering the season. A season that would end with a 24-11 record, a co-divisional title and as regional finalist falling in the South Central Region Championship Game in San Angelo, Texas. Lubbock Christian closed the 2021-22 season holding a 266-47 record (85.0%) since leaving the NAIA.

In their final two seasons in the NAIA (2011-2012, 2012-2013), LCU set program single-season win records in each of the seasons. The Lady Chaps went 31-4 in 2013-2014, setting a program single-season wins mark (31). The Lady Chaps won their first ever Sooner Athletic Conference Tournament title en route to their final trip to the NAIA National Championship tournament. In 2011-2012, LCU went 28-6 and made their second ever appearance in the Semifinals of the NAIA National Championship Tournament. They lost out to eventual national champions Oklahoma City to mark the second consecutive season in which they lost out to the team who would claim the title. LCU claimed their second Sooner Athletic Conference crown in program history, as they joined Oklahoma City as conference co-champions with a 21-1 record. They handed OCU their only loss of the season.

LCU went 25-10 in 2010-2011 and marched into the Elite Eight for a third time in program history. The Lady Chaps, who finished third in the Sooner Athletic Conference, lost in the NAIA National Championship to eventual national champion Azusa Pacific. LCU went 19-12 in the 2009-2010 season, which included a 13-9 finish in the Sooner Athletic Conference, and had their season come to an end in the National Tournament. The highlight of the season was an exhibition victory inside the United Spirit Arena against Texas Tech University.

In 2009-2010, the Lady Chaps finished with a solid 27-7 record and made a trip to the Sweet Sixteen of the National Tournament following a second-place Sooner Athletic Conference season. Gomez chalked up a milestone during the season, becoming the all-time women's basketball wins leader at LCU. They had a memorable 2007-2008 campaign, as the Lady Chaps made another voyage to the NAIA National Tournament. The Lady Chaps completed a 25-10 season, which included a trip to the Elite Eight in the tournament for their second best finish in program history.

In 2006-2007, Gomez led the Lady Chaps to a myriad of firsts in their near-thirty year history. Lubbock Christian never left the top-10 in the NAIA National Poll, and set a school mark for wins in a season with 26, eclipsing the school mark of 23 they set the prior season. In addition, LCU made its fourth consecutive trip to the NAIA National Tournament, finishing in the Sweet Sixteen and most impressively, the Lady Chaps captured a share of the Sooner Athletic Conference regular season championship, becoming the first school from outside of the State of Oklahoma to do so in the thirty-one years since the conference was founded. In 2005-2006, Gomez's Lady Chaps enjoyed what was arguably at the time the best season in school history, as they finished with an overall record of 23-12, and made an unparalleled run at the NAIA National Tournament. Seeded sixth in their eight team bracket in the tournament, Gomez's girls proceeded to oust four of the top six teams in the nation and become the lowest seed ever to reach either the Fab Four or National Championship; appropriately enough, he was named the SAC's Coach of the Year.

Gomez's Lady Chaps went 16-14 in his first season and finished fifth in the Sooner Athletic Conference. While this might appear to be an average year, big wins for the Lady Chaps and entry into the NAIA National Poll for the first time proved good enough for an at-large bid to the NAIA National Tournament: LCU women's first trip to the big dance. In his second season, the Lady Chaps were able to maintain that level of success. After getting off to the best conference start since joining the Sooner Athletic Conference at 6-2, LCU finished SAC play at 10-8, good enough for another fifth place finish, and for the second season in a row, Coach Gomez guided the Lady Chaps to the NAIA National Tournament.

An LCU graduate, Gomez was a standout perimeter player for Coach John Copeland in the late 1980s, and to this day, he still holds the school record for career free throw percentage at .855. He graduated in 1988 with a Bachelor's of Science Degree in Mathematics and consistently used his degree to teach in the classroom while pursuing coaching on the sidelines. Gomez's career began at Lubbock Monterey High School where he served as an assistant coach in the men's basketball program from 1988 to 1995. In 1996, Gomez accepted the men's basketball head coaching position at Lubbock Cooper High School, where he remained until returning to Lubbock Christian University to take over the reigns of the Lady Chaps in 2003. During his seven seasons at Cooper, the basketball program broke new ground making the playoffs four times, managing the school's first state ranking, and capturing the Pirates only district championship in Gomez's final season. One of the main reasons Coach Gomez is so successful on the court is the support he receives off of it. Steve has been married to his wife Shawna for 32 years, and the couple has two sons: Hayden and Landon. Landon serves on the women's basketball coaching staff at LCU.

LONE STAR CONFERENCE

LSC WEEKEND SCHEDULE

Thursday, Nov. 30
St. Edward's at Eastern New Mexico
Lubbock Christian at Oklahoma Christian
West Texas A&M at UAFS
Texas Woman's at Midwestern State
UT Tyler at Cameron
Angelo State at Texas A&M-Kingsville
St. Mary's at Western New Mexico
UT Permian Basin at Texas A&M International

Saturday, Dec. 2
Angelo State at Texas A&M International
Lubbock Christian at UAFS
West Texas A&M at Oklahoma Christian
UT Tyler at Midwestern State
Texas Woman's at Cameron
St. Edward's at Western New Mexico
UT Permian Basin at Texas A&M-Kingsville
St. Mary's at Eastern New Mexico

LSC PLAYERS OF THE WEEK

Date	Offensive	Defensive
11/7	Ashley Ingram (TWU)	Ngozi Obineke (TAMIU)
11/14	Leila Patel (TWU)	**Maci Maddox (LCU)**
11/21	Andreea Mancha (UTPB)	Avalon Munoz (UTPB)
11/28	Sawyer Lloyd (ASU)	Malea Brown (TAMIU)

PRESEASON POLL

School		1st	Total Points
1	Angelo State (15)	652	15
2	Texas Woman's (17)	633	17
3	UT Tyler (9)	627	9
4	Lubbock Christian (3)	606	3
5	West Texas A&M	524	
6	Texas A&M-Kingsville	492	
7	St. Edward's	379	
8	Cameron	311	
9	Oklahoma Christian	270	
10	UT Permian Basin	270	
11	Eastern New Mexico	248	
12	Western New Mexico	233	
13	Texas A&M International	225	
14	UAFS	202	
15	Midwestern State	172	
16	St. Mary's	140	

KAYCIE WILSON - ASSISTANT COACH

Kaycie joined the LCU women's basketball coaching staff in the 2014-15 season as a graduate assistant through the 2015-16 season. She has played an integral role in the coaching staff for all three NCAA national championships. Wilson was named to the Dave Campbell's Texas Basketball Top-40 Coaches Under-40 List in 2021. She spent her senior season (2013-14) playing in the interior of LCU's first season in the Heartland Conference, which went 20-0 in conference for a regular season first place finish. She spent three seasons (09/10 - 11/12) at NCAA Div. I Missouri-Kansas City, where she combined to average 4.9 points and 3.9 rebounds in 87 games. The forward also combined for 44 steals, 95 assists and 34 blocks for UMKC (21 blocks as a sophomore). Boyles was a multiple recipient on The Summit League Winter/Spring Academic All-League Team and the Commissioner's List of Academic Excellence as a distinguished scholar. She is a Lubbock native and a product of Coronado High School, where she was rated the No.45 best forward in the nation by Collegiate Girls Basketball Report and the No.55 best player in Texas by Premier Basketball Report. The multi-winning All-State recipient was named the Girls Basketball Player of the Year by the Lubbock Avalanche Journal, as well as the 2009 5A-4A All-South Plains Player of the Year after 17.6 points and 7.9 rebounds a game.

LANDON GOMEZ - ASSISTANT COACH

Landon, the son of Steve Gomez (women's basketball head coach) joined the Lady Chaparrals in his current role prior to the 2023-24 season. While earning a Bachelor's degree in Exercise Sports Science (ESS) at LCU (2017-2021), Landon spent three seasons as a student-assistant coach with the Lady Chaparrals. Landon was part of the 2019 and 2021 NCAA Division II national championship squads. He went on to complete a Masters of Science (degree) in Sport Management at Texas Tech, where he served as a graduate-assistant coach for the Lady Raiders basketball program. At Tech, Landon was on staff from 2021-23 and assisted in scouting reports and oversaw the scout/practice teams. The Lady Raiders made their first post-season appearance (WNIT) since the 2012-13 season and made a berth to the Super Sixteen (round).

Women's Basketball Support Staff

Volunteer Assistant Coach
Julio Pacheco

Sports Information Contact
Chris Due

Assistant Athletic Trainer
Courtney Burgess ATC/L

Student Trainer
Amberlee Aduddell

Student Assistant
Whitney Cox

Student Assistant
Cara Paschall

Student Assistant
Bri Pruitt

2023-24 LONE STAR CONFERENCE STANDINGS

School	Div	DPct.	Conf	CPct.	Overall	Pct.	Streak	Home	Away	Neutral
East Division										
Texas A&M International	0-0	.000	0-0	.000	7-0	1.000	W7	2-0	1-0	4-0
Texas Woman's	0-0	.000	0-0	.000	6-1	.857	L1	3-0	1-1	2-0
Texas A&M-Kingsville	0-0	.000	0-0	.000	4-3	.571	W4	0-0	2-0	2-3
UT Tyler	0-0	.000	0-0	.000	4-3	.571	W2	2-0	1-1	1-2
UAFS	0-0	.000	0-0	.000	2-4	.333	L4	2-2	0-2	0-0
Oklahoma Christian	0-0	.000	0-0	.000	1-3	.250	L3	0-0	0-1	1-2
St. Edward's	0-0	.000	0-0	.000	1-3	.250	W1	1-1	0-1	0-1
St. Mary's	0-0	.000	0-0	.000	0-4	.000	L4	0-2	0-1	0-1
West Division										
Western New Mexico	0-0	.000	0-0	.000	4-0	1.000	W4	1-0	1-0	2-0
UT Permian Basin	0-0	.000	0-0	.000	4-1	.800	W3	1-0	0-1	3-0
Lubbock Christian	0-0	.000	0-0	.000	5-2	.714	L1	3-1	1-1	1-0
Eastern New Mexico	0-0	.000	0-0	.000	4-2	.667	W1	2-0	2-2	0-0
Angelo State	0-0	.000	0-0	.000	4-3	.571	L1	1-1	0-0	3-2
West Texas A&M	0-0	.000	0-0	.000	3-3	.500	W1	0-1	1-1	2-1
Cameron	0-0	.000	0-0	.000	2-4	.333	L2	2-1	0-3	0-0
Midwestern State	0-0	.000	0-0	.000	0-6	.000	L6	0-2	0-2	0-2

2023-2024 LCU ROSTER

No.	Name	Pos.	Ht.	Cl.	Yrs.Left	Hometown School	High School
0	Grace Foster	FW	6-1	Jr.	2	Childress, Texas	Childress H.S.
1	Kennedy Chappell	G	5-9	Fr.	4	Heath, Texas	Dallas Christian H.S.
2	Maci Maddox	G	5-7	Sr.	1	Lubbock, Texas	Frenship HS
3	Audrey Robertson	G	5-8	Sr.	1	Kerrville, Texas	Tivy HS
4	Kimber Mathews	G	5-9	Fr.	4	Gruver, Texas	Gruver H.S.
11	Taylor Allen	G	5-9	Fr.	4	Roscoe, Texas	Highland H.S.
12	Taylor Thomas	G	5-9	So.	3	Canyon, Texas	Canyon H.S.
15	Shaylee Stovall	G	5-6	Sr.	1	Idalou, Texas	Idalou HS
22	Rylee Verduin	FW	6-2	Fr.	4	Wylie, Texas	Homeschool
23	Martie McCoy	FW/G	5-11	So.	3	Muenster, Texas	Muenster H.S.
30	Audrey Spurgin	P	6-2	Jr.	2	Fredericksburg, Texas	Fredericksburg H.S.
31	Tia Johnson	FW/G	5-9	So.	3	Lubbock, Texas	Brownfield H.S.
33	Deja Johnson	FW/G	5-9	So.	3	Lubbock, Texas	Brownfield H.S.
40	Reese Schumann	P	6-1	Jr.	2	Houston, Texas	Clear Lake H.S.

Head Coach: Steve Gomez

Assistant Coaches: Kaycie Wilson, Landon Gomez, Julio Pacheco (Vol. Asst.)

PRONUNCIATIONS
CHAPPELL: chap-el (like a church service)
STOVALL: stow-VAHL
VERDUIN: ver-DUE-in
DEJA (Johnson): DAYja
SPURGIN: spurJEN
SCHUMANN: shewman

GEO PRONUNCIATIONS
Gruver: GREW-ver
Idalou: EYE-d'LEW
Kerville: K'RRville
Lubbock: Luhbuck
Muenster: MUHNster
Tivy: TY-vee

CHAPS: shhapps (not CH-apps)

NCAA DIVISION II POLLS

WBCA DIV.II TOP 25 (11/28/23)

Rank	School	Pts	1st.	1st
1	Ashland (5-0)	575	23	1
2	Grand Valley State (5-0)	548	0	2
3	Central Missouri (5-0)	509	0	5
4	Catawba (3-0)	497	0	3
5	Union, TN (6-0)	486	0	7
6	Drury (5-0)	406	0	17
7	Ferris State (3-0)	400	0	11
8	Thomas Jefferson (6-0)	365	0	19
9	Gannon (7-1)	339	0	16
10	California, PA (4-0)	294	0	20
11	Assumption (3-1)	271	0	4
12	Tampa (6-2)	267	0	15
13	West Chester (4-1)	243	0	6
14	Texas Woman's (6-1)	231	0	9
15	Western Washington (5-1)	226	0	21
16	Bentley (4-1)	209	0	8
17	Montana State Billings (6-2)	193	0	10
18	Southern Nazarene (6-0)	170	0	RV
19	Glenville State (4-1)	162	0	22
20	Minnesota Duluth (4-1)	149	0	25
21	Anderson, SC (5-0)	140	0	RV
22	Fort Hays State (4-0)	122	0	RV
23	Missouri Western State (4-1)	112	0	12
24	Regis, CO (5-1)	86	0	12
25	Fairmont State (5-0)	52	0	RV

Receiving Votes:Lubbock Christian (5-2) 34; Colorado Mesa (6-1) 29; Virginia State (5-0) 28; Colorado Mines (5-1) 26; West Georgia (4-0) 26; Azusa Pacific (6-3) 25; Eckerd (3-2) 24; Texas A&M International (7-0) 23; North Georgia (4-1) 21; Cal State San Marcos (3-2) 16; Carson-Newman (4-1) 16; Augusta (4-0) 15; Miles (3-1) 15; West Virginia State (3-2) 12; Cal State L.A. (3-1) 11; Harding (4-1) 9; W. Fla (4-1) 8; Pittsburg St. (5-0) 7; Wingate (4-2) 6; Northwestern Okla.S (6-0) 5

D2CSC DIV.II TOP 25 (11/28/23)

Rank	School	Rec	Pts	Prev.
1	Ashland (15)	5-0	400	1
2	Grand Valley State	5-0	369	2
3	Central Missouri	5-0	356	4
4	Catawba	3-0	352	3
5	Union	4-0	337	7
6	California (Pa.)	6-0	308	8
7	Jefferson	4-0	298	11
8	Drury	5-0	292	10
9	Southern Nazarene	6-0	268	12
10	Texas Woman's	6-1	248	6
11	Florida Southern	5-0	238	15
12	Western Washington	5-1	216	17
13	Gannon	7-1	193	20
14	Anderson	5-0	166	21
15	Bentley	4-1	141	16
16	Colorado Mines	5-1	132	NR
17	Montana State Billings	6-2	128	14
18	West Chester	4-1	119	9
19	Tampa	6-2	109	23
20	Ferris State	3-0	107	22
21	Minnesota Duluth	4-1	81	25
22	Pace	5-0	80	RV
23	Colorado Mesa	6-1	71	RV
24	Augusta	4-0	60	RV
25	Assumption	3-1	37	5

RV:Regis (27); Pittsburg State (20), Glenville State (13); Cal State-Los Angeles (11); Embry-Riddle (9), Texas A & M International (7); Lubbock Christian (3), Azusa Pacific (2); Fort Hays State (2)

NCAA SOUTH CENTRAL REGIONAL RANKINGS

Schools	vs. D2 rec.	In-Region

D2CSC SOUTH CENTRAL REGION POLL

Rank	School (First-Place Votes)	W-L	Pts.	Prev.
1	Texas Woman's (2)	6-1	53	1
2	Colorado Mines (2)	5-1	50	5
3	Colorado Mesa (1)	6-1	47	4
4	Regis	5-1	45	2
5	Texas A&M International (1)	7-0	38	6
6	Lubbock Christian	5-2	31	3
7	Western New Mexico	4-0	18	10
8	Texas A&M - Kingsville	4-3	14	9
9	Texas Permian Basin	4-1	7	RV
T-10	Angelo State	4-3	6	--
T-10	Colorado Christian	4-2	6	RV

WEBSITE & BROADCAST PARTNERS

ON THE NET - WWW.LCUCHAPS.COM
The official website of LCU Athletics is where you can find everything relating to the LCU basketball teams. Schedules, results, rosters, bios, statistics and game notes can be found there.

ON THE AIR
Each game will be broadcast on the LSC Digital Network as an option for fans unable to attend. The LSC Digital Network will offer season passes for basketball, giving fans access to all regular-season contests on the network for that sport. In addition, viewers will continue to have the option to purchase a $10 day pass that provides access to all broadcasts aired that day and access to all archived content for 24 hours.

2022-23 LSC Digital Network Rates

24-Hour Day Pass:	$10.00
Men's and Women's Basketball Season Pass:	$75.00
Archive Download:	$10 per broadcast

The LSC Digital Network enters its fourth season in 2022-23, showcasing academic and athletic events from the league, its 17 member institutions and three football affiliates in partnership with BlueFrame powered by Hudl. Fans can watch broadcasts and purchase passes online at www.lonestarconferencenetwork.com on computer and mobile devices. Viewers can also tune in to games on the LSC Digital Network via OTT apps available on Apple TV, Amazon Fire TV, Android TV and Roku by searching for "LSC Digital Network."

LCU Rallies From 17-Point Deficit, But Unable To Steal Win At End

LCU Suffered Their First Road Non-Conference Loss Since Dec. 8, 2019 at Cameron

LUBBOCK CHRISTIAN -VS- SOUTHERN NAZARENE

64	NOV.30 - BETHANY, OKLA. SAWYER CENTER	67

Lubbock Christian 64 • 5-2,0-0 Lone Sta

##	Player		Total FG-FGA	3-Ptr FG-FGA	FT-FTA	Rebounds Off	Def	Tot	PF	TP	A	TO	Blk	Stl	Min
00	Grace Foster	f	8-14	3-4	3-3	0	2	2	4	22	2	1	2	1	34
23	Martie McCoy	f	2-2	0-0	0-0	1	4	5	3	4	0	1	0	0	18
02	Maci Maddox	g	6-14	0-2	0-0	1	3	4	3	12	5	4	0	3	40
03	Audrey Robertson	g	2-8	0-2	0-0	0	5	5	0	4	1	3	0	1	30
15	Shaylee Stovall	g	4-7	2-3	4-4	0	2	2	1	14	0	0	0	2	30
01	Kennedy Chappell		1-2	0-1	0-0	0	1	1	1	2	0	1	0	2	14
12	Taylor Thomas		1-2	0-0	0-0	0	0	0	2	2	0	1	0	0	8
30	Audrey Spurgin		1-2	0-0	0-0	0	2	2	1	2	0	1	0	0	10
40	Reese Schumann		1-3	0-0	0-0	1	1	2	0	2	1	0	0	1	16
	Team					1	3	4				2			
	Totals		26-54	5-12	7-7	4	23	27	15	64	9	14	2	10	200

1st - FG %:	5-10	50.0%	2nd:	5-13	38.5%	3rd:	7-14	50.0%	4th:	9-17	52.9%	Game:	26-54	48.1%
3FG %:	0-2	0.0%		1-2	50.0%		2-4	50.0%		2-4	50.0%		5-12	41.7%
FT %:	3-3	100.0%		0-0	0.0%		2-2	100.0%		2-2	100.0%		7-7	100.0%

Deadball Rebounds 0

Southern Nazarene 67 • 6-0,0-0 GAC

##	Player		Total FG-FGA	3-Ptr FG-FGA	FT-FTA	Rebounds Off	Def	Tot	PF	TP	A	TO	Blk	Stl	Min
05	Hannah Giddey	f	8-12	0-0	0-0	1	6	7	2	16	3	4	1	1	33
04	Lauryn Reither	g	9-13	3-4	0-2	0	3	3	2	21	6	5	0	4	39
12	Emily Monaghan	g	5-11	1-4	3-3	0	6	6	2	14	2	2	0	1	34
24	Abbie Jiles	g	1-4	0-1	0-0	3	1	4	0	2	0	3	0	1	38
20	Shannon Burton	*	1-3	0-0	0-0	0	3	3	2	2	1	3	0	0	17
14	Jena Bay		2-9	2-8	0-0	0	4	4	3	6	0	1	0	0	33
23	Hannah Duncan		2-3	2-3	0-0	0	0	0	0	6	0	0	0	0	6
	Team					2	1	3				2			
	Totals		28-55	8-20	3-5	6	24	30	11	67	12	20	1	7	200

1st - FG %:	6-14	42.9%	2nd:	7-15	46.7%	3rd:	10-15	66.7%	4th:	5-11	45.5%	Game:	28-55	50.9%
3FG %:	2-4	50.0%		2-5	40.0%		3-6	50.0%		1-5	20.0%		8-20	40.0%
FT %:	0-1	0.0%		0-1	0.0%		1-1	100.0%		2-2	100.0%		3-5	60.0%

Deadball Rebounds 0

Officials:
Technical fouls: Lubbock Christian-None. Southern Nazarene-None.
Attendance: 350
2023-24 Women's Basketball. Round: 0. Lubbock Christian vs Southern Nazarene.

Score by periods	1st	2nd	3rd	4th	Total
Lubbock Christian	13	11	18	22	**64**
Southern Nazarene	14	16	24	13	**67**

Lubbock Christian University rallied from a 17-point deficit in the second half, with Grace Foster, Shaylee Stovall and Maci Maddox combining for 48 points in the contest, but the rally would fall short, as the Lady Chaparrals fell 67-64 at No.12 Southern Nazarene Saturday at Sawyer Center.

The Lady Chaps (5-2) had three players score in double figures, led by Foster, who had 22 points (17 in the second half) and two blocks. Stovall tacked on 14 points and two steals and Maddox helped out with 12 points, five assists and three steals.

Lubbock Christian forced 20 Southern Nazarene turnovers while committing 14 themselves in Saturday's game. The Lady Chaps turned those takeaways into 17 points on the offensive end of the floor. Maddox's three steals led the way for Lubbock Christian, as LCU had 10 steals as a team.

How It Happened

Lubbock Christian kept it close in the first quarter, but entered the second frame down 14-13. Maddox led LCU with four points in the frame. Southern Nazarene kept adding to that lead in the second quarter, building a 20-15 advantage before Lubbock Christian went on a 5-0 run, highlighted by a bucket from MacI Maddox, to tie the game at 20-20. Southern Nazarene then took control with a 10-4 run, putting the Lady Chaps at a 30-24 disadvantage heading into halftime. Lauryn Reither had 10 of her 15 points in the half tallied during the second quarter to lead SNU. Reither was 3-of-3 from long range, as she fueled a trio of SNU's four three-pointers in the first half.

Southern Nazarene continued to increase its lead after halftime, building a 54-37 advantage (1:57 remaining in the third quarter) before Lubbock Christian went on a 5-0 run, punctuated by a three from Stovall, to trim its deficit to 54-42 with 46 seconds to go in the third. Foster (9 points) and Stovall (5 points) combined for 14 of LCU's 18 points in the third quarter.

Lubbock Christian stormed back in the fourth quarter and went on a 13-0 run, finished off by Audrey Robertson's layup, to shrink the deficit to 60-57 with 3:19 to go in the contest. LCU twice cut the deficit to one point in the final minute. Martie McCoy converted a layup to trail 63-62, but SNU's Hannah Giddey (sister of Oklahoma City Thunder's Josh Giddey) closed out a 16-point performance with a bucket inside with just-under 25 seconds to go. Maddox had a layup with eight seconds to go, and forced a turnover, but LCU turned the ball over on the in-bounds with three seconds remaining.

2023-24 STATISTICS

RECORD:	OVERALL	HOME	AWAY	NEUTRAL
ALL GAMES	5-2	3-1	1-1	1-0
CONFERENCE	0-0	0-0	0-0	0-0
NON-CONFERENCE	5-2	3-1	1-1	1-0

					Total		3-Point		F-Throw		Rebounds											
##	Player	gp-gs	min	avg	fg-fga	fg%	3fg-fga	3fg%	ft-fta	ft%	off	def	tot	avg	pf	dq	a	to	blk	stl	pts	avg
00	Grace Foster	7-7	221	31.6	34-71	.479	8-19	.421	42-46	.913	2	43	45	6.4	13	0	18	31	6	2	118	16.9
01	Kennedy Chappell	7-0	106	15.1	10-20	.500	0-6	.000	11-15	.733	3	8	11	1.6	8	0	4	4	0	6	31	4.4
02	Maci Maddox	7-7	262	37.4	43-89	.483	6-16	.375	11-12	.917	5	25	30	4.3	13	0	25	18	0	18	103	14.7
03	Audrey Robertson	7-6	209	29.9	28-55	.509	6-14	.429	11-14	.786	3	24	27	3.9	11	0	17	16	0	9	73	10.4
04	Kimber Mathews	1-0	11	11.0	1-2	.500	1-1	1.000	2-2	1.000	1	0	1	1.0	3	0	0	0	0	0	5	5.0
11	Taylor Allen	1-0	13	13.0	4-7	.571	1-1	1.000	0-0	.000	2	1	3	3.0	0	0	2	0	0	1	9	9.0
12	Taylor Thomas	7-1	91	13.0	8-16	.500	2-4	.500	8-9	.889	2	6	8	1.1	10	1	5	7	0	5	26	3.7
15	Shaylee Stovall	7-7	176	25.1	14-33	.424	8-19	.421	17-18	.944	2	5	7	1.0	9	0	10	5	0	10	53	7.6
23	Martie McCoy	7-7	139	19.9	10-22	.455	0-3	.000	6-7	.857	3	21	24	3.4	20	0	10	11	4	3	26	3.7
30	Audrey Spurgin	7-0	82	11.7	9-19	.474	0-0	.000	8-14	.571	6	13	19	2.7	13	0	1	6	1	1	26	3.7
31	Tia Johnson	4-0	21	5.3	1-2	.500	0-1	.000	0-0	.000	0	5	5	1.3	3	0	4	5	0	0	2	0.5
33	Deja Johnson	1-0	15	15.0	3-5	.600	2-4	.500	0-0	.000	0	2	2	2.0	3	0	0	1	0	1	8	8.0
40	Reese Schumann	7-0	79	11.3	4-12	.333	0-0	.000	4-6	.667	7	6	13	1.9	9	0	4	4	2	5	12	1.7
	Team										4	17	21					9				
	Total.....	7	1425		169-353	.479	34-88	.386	120-143	.839	40	176	216	30.9	115	1	100	117	13	61	492	70.3
	Opponents.....	7	1425		155-394	.393	47-141	.333	80-115	.696	83	153	236	33.7	140	1	78	131	17	61	437	62.4

TEAM STATISTICS	LCU	OPP
SCORING	492	437
Points per game	70.3	62.4
Scoring margin	+7.9	-
FIELD GOALS-ATT	169-353	155-394
Field goal pct	.479	.393
3 POINT FG-ATT	34-88	47-141
3-point FG pct	.386	.333
3-pt FG made per game	4.9	6.7
FREE THROWS-ATT	120-143	80-115
Free throw pct	.839	.696
F-Throws made per game	17.1	11.4
REBOUNDS	216	236
Rebounds per game	30.9	33.7
Rebounding margin	-2.9	-
ASSISTS	100	78
Assists per game	14.3	11.1
TURNOVERS	117	131
Turnovers per game	16.7	18.7
Turnover margin	+2.0	-
Assist/turnover ratio	0.9	0.6
STEALS	61	61
Steals per game	8.7	8.7
BLOCKS	13	17
Blocks per game	1.9	2.4
ATTENDANCE	1034	541
Home games-Avg/Game	4-258	2-238
Neutral site-Avg/Game	-	1-65

Score by Periods	1st	2nd	3rd	4th	OT	Totals
Lubbock Christian	120	123	123	116	10	492
Opponents	116	102	114	100	5	437

	Date	Opponent		Score	Att.
	11/03/23	UNION (TN)	L	78-87	347
	11/05/23	ADAMS ST.	W	69-65	287
	11/10/23	at Colo. Christian	Wot	67-62	126
^	11/11/23	vs CSU Pueblo	W	71-60	65
	11/17/23	SOUTHWESTERN OKLA.	W	61-54	208
	11/18/23	KING (TN)	W	82-42	192
	11/25/23	at Southern Nazarene	L	64-67	350

* - Conference game

CONFERENCE STATISTICS

HOME STATISTICS

					Total		3-Point		F-Throw		Rebounds											
##	Player	gp-gs	min	avg	fg-fga	fg%	3fg-fga	3fg%	ft-fta	ft%	off	def	tot	avg	pf	dq	a	to	blk	stl	pts	avg
00	Grace Foster	4-4	123	30.8	20-43	.465	4-11	.364	19-22	.864	1	28	29	7.3	5	0	13	18	3	1	63	15.8
01	Kennedy Chappell	4-0	60	15.0	5-13	.385	0-4	.000	7-9	.778	2	4	6	1.5	6	0	3	1	0	3	17	4.3
02	Maci Maddox	4-4	138	34.5	26-43	.605	4-7	.571	3-4	.750	1	13	14	3.5	6	0	11	8	0	7	59	14.8
03	Audrey Robertson	4-3	107	26.8	16-31	.516	3-7	.429	5-6	.833	1	7	8	2.0	7	0	12	7	0	5	40	10.0
04	Kimber Mathews	1-0	11	11.0	1-2	.500	1-1	1.000	2-2	1.000	1	0	1	1.0	3	0	0	0	0	0	5	5.0
11	Taylor Allen	1-0	13	13.0	4-7	.571	1-1	1.000	0-0	.000	2	1	3	3.0	0	0	2	0	0	1	9	9.0
12	Taylor Thomas	4-1	64	16.0	5-11	.455	2-3	.667	7-8	.875	2	5	7	1.8	8	1	4	4	0	4	19	4.8
15	Shaylee Stovall	4-4	97	24.3	7-15	.467	4-8	.500	13-14	.929	2	2	4	1.0	5	0	9	3	0	4	31	7.8
23	Martie McCoy	4-4	86	21.5	6-14	.429	0-3	.000	4-5	.800	1	13	14	3.5	12	0	9	6	4	2	16	4.0
30	Audrey Spurgin	4-0	40	10.0	4-9	.444	0-0	.000	6-10	.600	6	7	13	3.3	5	0	1	3	0	0	14	3.5
31	Tia Johnson	2-0	15	7.5	1-2	.500	0-1	.000	0-0	.000	0	5	5	2.5	3	0	3	5	0	0	2	1.0
33	Deja Johnson	1-0	15	15.0	3-5	.600	2-4	.500	0-0	.000	0	2	2	2.0	3	0	0	1	0	1	8	8.0
40	Reese Schumann	4-0	31	7.8	2-5	.400	0-0	.000	3-4	.750	3	3	6	1.5	4	0	2	4	1	2	7	1.8
	Team										1	6	7					6				
	Total.....	4	800		100-200	.500	21-50	.420	69-84	.821	23	96	119	29.8	67	1	69	66	8	30	290	72.5
	Opponents.....	4	800		83-214	.388	28-75	.373	54-75	.720	46	83	129	32.2	83	0	38	75	11	32	248	62.0

Date	Opponent		Score
11/03/23	UNION (TN)	L	78-87
11/05/23	ADAMS ST.	W	69-65
11/17/23	SOUTHWESTERN OKLA.	W	61-54
11/18/23	KING (TN)	W	82-42

* - Conference game

AWAY STATISTICS

					Total		3-Point		F-Throw		Rebounds											
##	Player	gp-gs	min	avg	fg-fga	fg%	3fg-fga	3fg%	ft-fta	ft%	off	def	tot	avg	pf	dq	a	to	blk	stl	pts	avg
00	Grace Foster	2-2	61	30.5	9-19	.474	3-6	.500	10-11	.909	0	8	8	4.0	8	0	2	8	2	1	31	15.5
01	Kennedy Chappell	2-0	34	17.0	4-6	.667	0-2	.000	4-6	.667	1	3	4	2.0	1	0	1	1	0	2	12	6.0
02	Maci Maddox	2-2	85	42.5	10-28	.357	0-4	.000	4-4	1.000	2	8	10	5.0	6	0	9	5	0	6	24	12.0
03	Audrey Robertson	2-2	70	35.0	8-17	.471	2-4	.500	2-2	1.000	1	10	11	5.5	2	0	4	5	0	2	20	10.0
12	Taylor Thomas	2-0	19	9.5	1-3	.333	0-1	.000	0-0	.000	0	0	0	0.0	2	0	0	3	0	1	2	1.0
15	Shaylee Stovall	2-2	50	25.0	7-13	.538	4-7	.571	4-4	1.000	0	3	3	1.5	2	0	1	1	0	3	22	11.0
23	Martie McCoy	2-2	45	22.5	4-6	.667	0-0	.000	2-2	1.000	2	8	10	5.0	6	0	1	4	0	0	10	5.0
30	Audrey Spurgin	2-0	32	16.0	3-7	.429	0-0	.000	2-4	.500	0	4	4	2.0	4	0	0	3	1	1	8	4.0
31	Tia Johnson	1-0	4	4.0	0-0	.000	0-0	.000	0-0	.000	0	0	0	0.0	0	0	1	0	0	0	0	0.0
40	Reese Schumann	2-0	25	12.5	1-4	.250	0-0	.000	0-0	.000	2	2	4	2.0	1	0	1	0	1	1	2	1.0
	Team										2	7	9					3				
	Total.....	2	425		47-103	.456	9-24	.375	28-33	.848	10	53	63	31.5	32	0	20	33	4	17	131	65.5
	Opponents.....	2	425		50-118	.424	17-48	.354	12-21	.571	21	48	69	34.5	36	0	25	37	1	19	129	64.5

Date	Opponent		Score
11/10/23	at Colo. Christian	Wot	67-62
11/25/23	at Southern Nazarene	L	64-67

* - Conference game

NEUTRAL SITE STATISTICS

					Total		3-Point		F-Throw		Rebounds											
##	Player	gp-gs	min	avg	fg-fga	fg%	3fg-fga	3fg%	ft-fta	ft%	off	def	tot	avg	pf	dq	a	to	blk	stl	pts	avg
00	Grace Foster	1-1	37	37.0	5-9	.556	1-2	.500	13-13	1.000	1	7	8	8.0	0	0	3	5	1	0	24	24.0
01	Kennedy Chappell	1-0	12	12.0	1-1	1.000	0-0	.000	0-0	.000	0	1	1	1.0	1	0	0	2	0	1	2	2.0
02	Maci Maddox	1-1	39	39.0	7-18	.389	2-5	.400	4-4	1.000	2	4	6	6.0	1	0	5	5	0	5	20	20.0
03	Audrey Robertson	1-1	32	32.0	4-7	.571	1-3	.333	4-6	.667	1	7	8	8.0	2	0	1	4	0	2	13	13.0
12	Taylor Thomas	1-0	8	8.0	2-2	1.000	0-0	.000	1-1	1.000	0	1	1	1.0	0	0	1	0	0	0	5	5.0
15	Shaylee Stovall	1-1	29	29.0	0-5	.000	0-4	.000	0-0	.000	0	0	0	0.0	2	0	0	1	0	3	0	0.0
23	Martie McCoy	1-1	8	8.0	0-2	.000	0-0	.000	0-0	.000	0	0	0	0.0	2	0	0	1	0	1	0	0.0
30	Audrey Spurgin	1-0	10	10.0	2-3	.667	0-0	.000	0-0	.000	0	2	2	2.0	4	0	0	0	0	0	4	4.0
31	Tia Johnson	1-0	2	2.0	0-0	.000	0-0	.000	0-0	.000	0	0	0	0.0	0	0	0	0	0	0	0	0.0
40	Reese Schumann	1-0	23	23.0	1-3	.333	0-0	.000	1-2	.500	2	1	3	3.0	4	0	1	0	0	2	3	3.0
	Team										1	4	5									
	Total.....	1	200		22-50	.440	4-14	.286	23-26	.885	7	27	34	34.0	16	0	11	18	1	14	71	71.0
	Opponents.....	1	200		22-62	.355	2-18	.111	14-19	.737	16	22	38	38.0	21	1	15	19	5	10	60	60.0

Date	Opponent		Score
^ 11/11/23	vs CSU Pueblo	W	71-60

* - Conference game

LCU RECORD WHEN...

At home 3-1
On the road 1-1
Neutral site 1-0
Lone Star Conference 0-0

Monday 0-0
Tuesday 0-0
Wednesday 0-0
Thursday 0-0
Friday 2-1
Saturday 2-1
Sunday 1-0

Against ranked opponents 0-2
Top 5 opponents 0-0
Top 10 opponents 0-0

Scoring
70-plus points 2-1
60-69 points 3-1
50-59 points 0-0
49 or less points 0-0

Allowing
70-plus points 0-1
60-69 points 3-1
50-59 points 1-0
49 or less points 1-0

Shooting
50% or better 2-1
40-49% 3-1
30-39% 0-0
29.9% or less 0-2

Opponents Shooting
50% or better 0-1
40-49% 1-1
30-39% 3-0
29.9% or less 1-0

Percentages From The Field
Out-shooting the opponent 4-1
Opponents out-shoot LCU 1-1
Tied 0-0

Rebounding
Out-rebound an opponent 1-1
Opponent out-rebounds LCU 4-1
Tied 0-0

Turnovers
Commit 15 or less turnovers 2-1
Commit more than 15 turnovers 3-1
Force 15 or less turnovers 0-0
Force more than 15 5-2

Misc.
When Leading after the 1st Quarter 4-0
When Tied after the 1st Quarter 0-0
When Trailing after the 1st Quarter 1-2

When Leading at halftime 4-0
When Tied at halftime 0-0
When Trailing at halftime 1-2

When Leading after the 3rd Quarter 4-0
When Tied after the 3rd Quarter 1-0
When Trailing after the 3rd Quarter 0-2
Overtime 1-0

Lubbock Christian Team Game-by-Game Comparison (as of Nov 30, 2023)
All games

Opponent	1st	2nd	Score	Mar	Total FG	FG Pct	3-Pointers	3FG Pct	Free Throws	FT Pct	Rebounds		Assist	T/Over	Block	Steal	Fouls
UNION (TN)	36/44	42/43	78-87	(9)	28-54/28-57	.519/.491	2-10/12-25	.200/.480	20-28/19-25	.714/.760	32/29	+3	19/14	19/19	2/2	5/6	23/29
ADAMS ST.	39/31	30/34	69-65	+4	20-48/22-51	.417/.431	7-15/8-17	.467/.471	22-23/13-14	.957/.929	22/36	(14)	12/13	12/19	2/4	9/6	14/21
Colo. Christian	32/35	25/22	67-62	+5	21-49/22-63	.429/.349	4-12/9-28	.333/.321	21-26/9-16	.808/.563	36/39	(3)	11/13	19/17	2/0	7/12	17/25
CSU Pueblo	40/27	31/33	71-60	+11	22-50/22-62	.440/.355	4-14/2-18	.286/.111	23-26/14-19	.885/.737	34/38	(4)	11/15	18/19	1/5	14/10	16/21
SOUTHWESTERN OKLA.	36/28	25/26	61-54	+7	22-44/21-55	.500/.382	4-10/7-20	.400/.350	13-14/5-7	.929/.714	31/26	+5	15/8	22/18	2/3	6/15	10/16
KING (TN)	36/23	46/19	82-42	+40	30-54/12-51	.556/.235	8-15/1-13	.533/.077	14-19/17-29	.737/.586	34/38	(4)	23/3	13/19	2/2	10/5	20/17
Southern Nazarene	24/30	40/37	64-67	(3)	26-54/28-55	.481/.509	5-12/8-20	.417/.400	7-7/3-5	1000/.600	27/30	(3)	9/12	14/20	2/1	10/7	15/11

Note: Game totals are displayed in the format TEAM/OPPONENT for each category

Lubbock Christian Points-Rebounds-Assists (as of Nov 30, 2023)

All games

Opponent	Date	Score		00 FOSTER,GRA	01 CHAPPELL,K	02 MADDOX,MAC	03 ROBERTSON,	04 MATHEWS,KI	11 ALLEN,TAYL	12 THOMAS,TAY
UNION (TN)	11/03/23	78-87	L	16-7-4	8-2-1	16-4-4	12-3-2	DNP	DNP	9-3-1
ADAMS ST.	11/05/23	69-65	W	28-8-3	2-0-1	14-4-4	6-2-1	DNP	DNP	3-3-0
at Colo. Christian	11/10/23	67-62	W	9-6-0	10-3-1	12-6-4	16-6-3	DNP	DNP	0-0-0
vs CSU Pueblo	11/11/23	71-60	W	24-8-3	2-1-0	20-6-5	13-8-1	DNP	DNP	5-1-1
SOUTHWESTERN OKLA.	11/17/23	61-54	W	10-9-4	3-1-0	15-3-2	14-2-6	DNP	DNP	2-1-1
KING (TN)	11/18/23	82-42	W	9-5-2	4-3-1	14-3-1	8-1-3	5-1-0	9-3-2	5-0-2
at Southern Nazarene	11/25/23	64-67	L	22-2-2	2-1-0	12-4-5	4-5-1	DNP	DNP	2-0-0

Opponent	Date	Score		15 STOVALL,SH	23 MCCOY,MART	30 SPURGIN,AU	31 JOHNSON,TI	33 JOHNSON,DE	40 SCHUMANN,R
UNION (TN)	11/03/23	78-87	L	7-2-3	4-3-4	4-4-0	DNP	DNP	2-0-0
ADAMS ST.	11/05/23	69-65	W	11-0-2	5-5-1	0-0-0	DNP	DNP	0-0-0
at Colo. Christian	11/10/23	67-62	W	8-1-1	6-5-1	6-2-0	0-0-1	DNP	0-2-0
vs CSU Pueblo	11/11/23	71-60	W	0-0-0	0-0-0	4-2-0	0-0-0	DNP	3-3-1
SOUTHWESTERN OKLA.	11/17/23	61-54	W	10-1-0	3-3-0	2-6-1	0-0-0	DNP	2-3-1
KING (TN)	11/18/23	82-42	W	3-1-4	4-3-4	8-3-0	2-5-3	8-2-0	3-3-1
at Southern Nazarene	11/25/23	64-67	L	14-2-0	4-5-0	2-2-0	DNP	DNP	2-2-1

LCU - INDIVIDUAL GAME HIGHS

Points	28		Grace Foster vs Adams St. (11/05/23)
	24		Grace Foster vs CSU Pueblo (11/11/23)
	22		Grace Foster at Southern Nazarene (11/25/23)
	20		Maci Maddox vs CSU Pueblo (11/11/23)
	16		Audrey Robertson at Colo. Christian (11/10/23)
	16		Grace Foster vs Union (TN) (11/03/23)
	16		Maci Maddox vs Union (TN) (11/03/23)
Field Goals Made	8		Grace Foster at Southern Nazarene (11/25/23)
	8		Maci Maddox vs Union (TN) (11/03/23)
Field Goal Att.	18		Maci Maddox vs CSU Pueblo (11/11/23)
	14		Grace Foster at Southern Nazarene (11/25/23)
	14		Maci Maddox at Southern Nazarene (11/25/23)
	14		Maci Maddox at Colo. Christian (11/10/23)
	14		Grace Foster vs Adams St. (11/05/23)
FG Pct (min 5 made)	.750	(6-8)	Maci Maddox vs King (TN) (11/18/23)
	.750	(6-8)	Audrey Robertson vs Southwestern Okla. (11/17/23)
3-Point FG Made	3		Grace Foster at Southern Nazarene (11/25/23)
	3		Grace Foster vs Adams St. (11/05/23)
3-Point FG Att.	6		Grace Foster vs Adams St. (11/05/23)
	5		Maci Maddox vs CSU Pueblo (11/11/23)
3-Pt FG Pct (min 2 made)	1.000	(2-2)	Audrey Robertson at Colo. Christian (11/10/23)
	.750	(3-4)	Grace Foster at Southern Nazarene (11/25/23)
Free Throws Made	13		Grace Foster vs CSU Pueblo (11/11/23)
	13		Grace Foster vs Adams St. (11/05/23)
Free Throw Att.	13		Grace Foster vs CSU Pueblo (11/11/23)
	13		Grace Foster vs Adams St. (11/05/23)
FT Pct (min 3 made)	1.000	(13-13)	Grace Foster vs CSU Pueblo (11/11/23)
	1.000	(13-13)	Grace Foster vs Adams St. (11/05/23)
	1.000	(8-8)	Shaylee Stovall vs Adams St. (11/05/23)
	1.000	(4-4)	Shaylee Stovall at Southern Nazarene (11/25/23)
	1.000	(4-4)	Grace Foster vs Southwestern Okla. (11/17/23)
	1.000	(4-4)	Maci Maddox vs CSU Pueblo (11/11/23)
	1.000	(4-4)	Maci Maddox at Colo. Christian (11/10/23)
	1.000	(3-3)	Grace Foster at Southern Nazarene (11/25/23)
Rebounds	9		Grace Foster vs Southwestern Okla. (11/17/23)
	8		Audrey Robertson vs CSU Pueblo (11/11/23)
	8		Grace Foster vs CSU Pueblo (11/11/23)
	8		Grace Foster vs Adams St. (11/05/23)
Assists	6		Audrey Robertson vs Southwestern Okla. (11/17/23)
	5		Maci Maddox at Southern Nazarene (11/25/23)
	5		Maci Maddox vs CSU Pueblo (11/11/23)
Steals	5		Maci Maddox vs CSU Pueblo (11/11/23)
	3		Maci Maddox at Southern Nazarene (11/25/23)
	3		Shaylee Stovall vs CSU Pueblo (11/11/23)
	3		Maci Maddox at Colo. Christian (11/10/23)
	3		Maci Maddox vs Adams St. (11/05/23)
	3		Audrey Robertson vs Union (TN) (11/03/23)
Blocked Shots	2		Grace Foster at Southern Nazarene (11/25/23)
	1		Martie McCoy vs King (TN) (11/18/23)
	1		Reese Schumann vs King (TN) (11/18/23)
	1		Grace Foster vs Southwestern Okla. (11/17/23)
	1		Martie McCoy vs Southwestern Okla. (11/17/23)
	1		Grace Foster vs CSU Pueblo (11/11/23)
	1		Audrey Spurgin at Colo. Christian (11/10/23)
	1		Reese Schumann at Colo. Christian (11/10/23)
	1		Martie McCoy vs Adams St. (11/05/23)
	1		Grace Foster vs Adams St. (11/05/23)
	1		Martie McCoy vs Union (TN) (11/03/23)
	1		Grace Foster vs Union (TN) (11/03/23)
Turnovers	8		Grace Foster vs Union (TN) (11/03/23)
	7		Grace Foster at Colo. Christian (11/10/23)
Fouls	5		Taylor Thomas vs Union (TN) (11/03/23)
	4		Grace Foster at Southern Nazarene (11/25/23)
	4		Audrey Spurgin vs CSU Pueblo (11/11/23)
	4		Reese Schumann vs CSU Pueblo (11/11/23)
	4		Grace Foster at Colo. Christian (11/10/23)
	4		Maci Maddox vs Union (TN) (11/03/23)
	4		Martie McCoy vs Union (TN) (11/03/23)
Minutes	45		Maci Maddox at Colo. Christian (11/10/23)

OPPONENT - INDIVIDUAL GAME HIGHS

Points	24		Leilani Love vs CSU Pueblo (11/11/23)
	21		Lauryn Reither at Southern Nazarene (11/25/23)
	19		Nicole Bowlin at Colo. Christian (11/10/23)
	19		Macey Lee vs Union (TN) (11/03/23)
	18		Shanique Lucas vs Union (TN) (11/03/23)
Field Goals Made	9		Lauryn Reither at Southern Nazarene (11/25/23)
	8		Hannah Giddey at Southern Nazarene (11/25/23)
	8		Leilani Love vs CSU Pueblo (11/11/23)
	8		Macey Lee vs Union (TN) (11/03/23)
Field Goal Att.	15		Averi Zinn vs Southwestern Okla. (11/17/23)
	15		Maggie Hutka at Colo. Christian (11/10/23)
FG Pct (min 5 made)	.800	(8-10)	Leilani Love vs CSU Pueblo (11/11/23)
	.800	(8-10)	Macey Lee vs Union (TN) (11/03/23)
3-Point FG Made	5		Lauren West vs Union (TN) (11/03/23)
	3		Lauryn Reither at Southern Nazarene (11/25/23)
	3		Nicole Bowlin at Colo. Christian (11/10/23)
	3		Harmanie Dominguez vs Adams St. (11/05/23)
	3		Leah Cauble vs Union (TN) (11/03/23)
	3		Macey Lee vs Union (TN) (11/03/23)
3-Point FG Att.	11		Maggie Phipps at Colo. Christian (11/10/23)
	9		Averi Zinn vs Southwestern Okla. (11/17/23)
	9		Lauren West vs Union (TN) (11/03/23)
3-Pt FG Pct (min 2 made)	.750	(3-4)	Lauryn Reither at Southern Nazarene (11/25/23)
	.750	(3-4)	Harmanie Dominguez vs Adams St. (11/05/23)
	.750	(3-4)	Macey Lee vs Union (TN) (11/03/23)
Free Throws Made	9		Shanique Lucas vs Union (TN) (11/03/23)
	8		Leilani Love vs CSU Pueblo (11/11/23)
Free Throw Att.	10		Leilani Love vs CSU Pueblo (11/11/23)
	10		Shanique Lucas vs Union (TN) (11/03/23)
FT Pct (min 3 made)	1.000	(6-6)	Brianna Dunbar vs King (TN) (11/18/23)
	1.000	(4-4)	Elaina Watson vs Adams St. (11/05/23)
	1.000	(3-3)	Emily Monaghan at Southern Nazarene (11/25/23)
Rebounds	12		Hailey Grant vs Southwestern Okla. (11/17/23)
	9		Ashley Allen vs King (TN) (11/18/23)
Assists	8		Tomia Johnson vs CSU Pueblo (11/11/23)
	6		Lauryn Reither at Southern Nazarene (11/25/23)
Steals	4		Lauryn Reither at Southern Nazarene (11/25/23)
	3		Lanie Gooch vs Southwestern Okla. (11/17/23)
Blocked Shots	3		Alisha Little vs CSU Pueblo (11/11/23)
	2		Christabel Longe vs Adams St. (11/05/23)
Turnovers	6		Autumn Watts vs CSU Pueblo (11/11/23)
	5		Lauryn Reither at Southern Nazarene (11/25/23)
Fouls	5		Tomia Johnson vs CSU Pueblo (11/11/23)
	4		Autumn Watts vs CSU Pueblo (11/11/23)
	4		Maggie Hutka at Colo. Christian (11/10/23)
	4		Dasiya Jones at Colo. Christian (11/10/23)
	4		Victoria Perez at Colo. Christian (11/10/23)
	4		Harmanie Dominguez vs Adams St. (11/05/23)
	4		Riahana Davis vs Adams St. (11/05/23)
	4		Jazalyn Anousinh vs Union (TN) (11/03/23)
	4		Leah Cauble vs Union (TN) (11/03/23)
	4		Shanique Lucas vs Union (TN) (11/03/23)

DOUBLE-DOUBLES

GAME BY GAME SPECIALTY STATS

Opponent	T/O	2ndCh	Paint	FastB	Bench	Ties	Leads	WL	Score	Leads overcome
Union (TN)	20	9	48	6	26	0	0	L	78-87	lost 4 1st-08:57
Adams St.	20	0	16	8	5	1	4	W	69-65	trailed by 6 1st-07:26
Colo. Christian	18	5	28	5	16	3	2	W	67-62	trailed by 8 1st-02:48
CSU Pueblo	18	8	30	9	14	0	0	W	71-60	
Southwestern Okla.	18	6	30	2	9	0	0	W	61-54	
King (TN)	27	9	36	10	44	0	2	W	82-42	trailed by 2 1st-08:45
Southern Nazarene	18	3	26	3	8	1	0	L	64-67	
Totals	139	40	214	43	122	5	8			
Average/Game	19.9	5.7	30.6	6.1	17.4	0.7	1.1			
Opponent	103	66	176	28	155	10	6			
Average/Game	14.7	9.4	25.1	4.0	22.1	1.4	0.9			

LCU - TEAM GAME HIGHS

POINTS	82		KING (TN) (11/18/23)
	78		UNION (TN) (11/03/23)
	71		vs CSU Pueblo (11/11/23)
	69		ADAMS ST. (11/05/23)
	67		at Colo. Christian (11/10/23)
FIELD GOALS MADE	30		KING (TN) (11/18/23)
	28		UNION (TN) (11/03/23)
FIELD GOAL ATTEMPTS	54		at Southern Nazarene (11/25/23)
	54		KING (TN) (11/18/23)
	54		UNION (TN) (11/03/23)
FIELD GOAL PERCENTAGE	.556	(30-54)	KING (TN) (11/18/23)
	.519	(28-54)	UNION (TN) (11/03/23)
3 PT FIELD GOALS MADE	8		KING (TN) (11/18/23)
	7		ADAMS ST. (11/05/23)
3 PT FG ATTEMPTS	15		KING (TN) (11/18/23)
	15		ADAMS ST. (11/05/23)
3 PT FG PERCENTAGE	.533	(8-15)	KING (TN) (11/18/23)
	.467	(7-15)	ADAMS ST. (11/05/23)
FREE THROWS MADE	23		vs CSU Pueblo (11/11/23)
	22		ADAMS ST. (11/05/23)
FREE THROW ATTEMPTS	28		UNION (TN) (11/03/23)
	26		vs CSU Pueblo (11/11/23)
	26		at Colo. Christian (11/10/23)
FREE THROW PERCENTAGE	1.000	(7-7)	at Southern Nazarene (11/25/23)
	.957	(22-23)	ADAMS ST. (11/05/23)
REBOUNDS	36		at Colo. Christian (11/10/23)
	34		KING (TN) (11/18/23)
	34		vs CSU Pueblo (11/11/23)
ASSISTS	23		KING (TN) (11/18/23)
	19		UNION (TN) (11/03/23)
STEALS	14		vs CSU Pueblo (11/11/23)
	10		at Southern Nazarene (11/25/23)
	10		KING (TN) (11/18/23)
BLOCKED SHOTS	2		at Southern Nazarene (11/25/23)
	2		KING (TN) (11/18/23)
	2		SOUTHWESTERN OKLA. (11/17/23)
	2		at Colo. Christian (11/10/23)
	2		ADAMS ST. (11/05/23)
	2		UNION (TN) (11/03/23)
TURNOVERS	22		SOUTHWESTERN OKLA. (11/17/23)
	19		at Colo. Christian (11/10/23)
	19		UNION (TN) (11/03/23)
FOULS	23		UNION (TN) (11/03/23)
	20		KING (TN) (11/18/23)

LCU - TEAM GAME LOWS

POINTS	61		SOUTHWESTERN OKLA. (11/17/23)
	64		at Southern Nazarene (11/25/23)
	67		at Colo. Christian (11/10/23)
	69		ADAMS ST. (11/05/23)
	71		vs CSU Pueblo (11/11/23)
FIELD GOALS MADE	20		ADAMS ST. (11/05/23)
	21		at Colo. Christian (11/10/23)
FIELD GOAL ATTEMPTS	44		SOUTHWESTERN OKLA. (11/17/23)
	48		ADAMS ST. (11/05/23)
FIELD GOAL PERCENTAGE	.417	(20-48)	ADAMS ST. (11/05/23)
	.429	(21-49)	at Colo. Christian (11/10/23)
3 PT FIELD GOALS MADE	2		UNION (TN) (11/03/23)
	4		at Colo. Christian (11/10/23)
	4		vs CSU Pueblo (11/11/23)
	4		SOUTHWESTERN OKLA. (11/17/23)
3 PT FG ATTEMPTS	10		UNION (TN) (11/03/23)
	10		SOUTHWESTERN OKLA. (11/17/23)
3 PT FG PERCENTAGE	.200	(2-10)	UNION (TN) (11/03/23)
	.286	(4-14)	vs CSU Pueblo (11/11/23)
FREE THROWS MADE	7		at Southern Nazarene (11/25/23)
	13		SOUTHWESTERN OKLA. (11/17/23)
FREE THROW ATTEMPTS	7		at Southern Nazarene (11/25/23)
	14		SOUTHWESTERN OKLA. (11/17/23)
FREE THROW PERCENTAGE	.714	(20-28)	UNION (TN) (11/03/23)
	.737	(14-19)	KING (TN) (11/18/23)
REBOUNDS	22		ADAMS ST. (11/05/23)
	27		at Southern Nazarene (11/25/23)
ASSISTS	9		at Southern Nazarene (11/25/23)
	11		at Colo. Christian (11/10/23)
	11		vs CSU Pueblo (11/11/23)
STEALS	5		UNION (TN) (11/03/23)
	6		SOUTHWESTERN OKLA. (11/17/23)
BLOCKED SHOTS	1		vs CSU Pueblo (11/11/23)
	2		UNION (TN) (11/03/23)
	2		ADAMS ST. (11/05/23)
	2		at Colo. Christian (11/10/23)
	2		SOUTHWESTERN OKLA. (11/17/23)
	2		KING (TN) (11/18/23)
	2		at Southern Nazarene (11/25/23)
TURNOVERS	12		ADAMS ST. (11/05/23)
	13		KING (TN) (11/18/23)
FOULS	10		SOUTHWESTERN OKLA. (11/17/23)
	14		ADAMS ST. (11/05/23)

LCU OPPONENT - TEAM GAME HIGHS

POINTS	87		UNION (TN) (11/03/23)
	67		at Southern Nazarene (11/25/23)
	65		ADAMS ST. (11/05/23)
	62		at Colo. Christian (11/10/23)
	60		vs CSU Pueblo (11/11/23)
FIELD GOALS MADE	28		at Southern Nazarene (11/25/23)
	28		UNION (TN) (11/03/23)
FIELD GOAL ATTEMPTS	63		at Colo. Christian (11/10/23)
	62		vs CSU Pueblo (11/11/23)
FIELD GOAL PERCENTAGE	.509	(28-55)	at Southern Nazarene (11/25/23)
	.491	(28-57)	UNION (TN) (11/03/23)
3 PT FIELD GOALS MADE	12		UNION (TN) (11/03/23)
	9		at Colo. Christian (11/10/23)
3 PT FG ATTEMPTS	28		at Colo. Christian (11/10/23)
	25		UNION (TN) (11/03/23)
3 PT FG PERCENTAGE	.480	(12-25)	UNION (TN) (11/03/23)
	.471	(8-17)	ADAMS ST. (11/05/23)
FREE THROWS MADE	19		UNION (TN) (11/03/23)
	17		KING (TN) (11/18/23)
FREE THROW ATTEMPTS	29		KING (TN) (11/18/23)
	25		UNION (TN) (11/03/23)
FREE THROW PERCENTAGE	.929	(13-14)	ADAMS ST. (11/05/23)
	.760	(19-25)	UNION (TN) (11/03/23)
REBOUNDS	39		at Colo. Christian (11/10/23)
	38		KING (TN) (11/18/23)
	38		vs CSU Pueblo (11/11/23)
ASSISTS	15		vs CSU Pueblo (11/11/23)
	14		UNION (TN) (11/03/23)
STEALS	15		SOUTHWESTERN OKLA. (11/17/23)
	12		at Colo. Christian (11/10/23)
BLOCKED SHOTS	5		vs CSU Pueblo (11/11/23)
	4		ADAMS ST. (11/05/23)
TURNOVERS	20		at Southern Nazarene (11/25/23)
	19		KING (TN) (11/18/23)
	19		vs CSU Pueblo (11/11/23)
	19		ADAMS ST. (11/05/23)
	19		UNION (TN) (11/03/23)
FOULS	29		UNION (TN) (11/03/23)
	25		at Colo. Christian (11/10/23)

LCU OPPONENT - TEAM GAME LOWS

POINTS	42		KING (TN) (11/18/23)
	54		SOUTHWESTERN OKLA. (11/17/23)
	60		vs CSU Pueblo (11/11/23)
	62		at Colo. Christian (11/10/23)
	65		ADAMS ST. (11/05/23)
FIELD GOALS MADE	12		KING (TN) (11/18/23)
	21		SOUTHWESTERN OKLA. (11/17/23)
FIELD GOAL ATTEMPTS	51		ADAMS ST. (11/05/23)
	51		KING (TN) (11/18/23)
FIELD GOAL PERCENTAGE	.235	(12-51)	KING (TN) (11/18/23)
	.349	(22-63)	at Colo. Christian (11/10/23)
3 PT FIELD GOALS MADE	1		KING (TN) (11/18/23)
	2		vs CSU Pueblo (11/11/23)
3 PT FG ATTEMPTS	13		KING (TN) (11/18/23)
	17		ADAMS ST. (11/05/23)
3 PT FG PERCENTAGE	.077	(1-13)	KING (TN) (11/18/23)
	.111	(2-18)	vs CSU Pueblo (11/11/23)
FREE THROWS MADE	3		at Southern Nazarene (11/25/23)
	5		SOUTHWESTERN OKLA. (11/17/23)
FREE THROW ATTEMPTS	5		at Southern Nazarene (11/25/23)
	7		SOUTHWESTERN OKLA. (11/17/23)
FREE THROW PERCENTAGE	.563	(9-16)	at Colo. Christian (11/10/23)
	.586	(17-29)	KING (TN) (11/18/23)
REBOUNDS	26		SOUTHWESTERN OKLA. (11/17/23)
	29		UNION (TN) (11/03/23)
ASSISTS	3		KING (TN) (11/18/23)
	8		SOUTHWESTERN OKLA. (11/17/23)
STEALS	5		KING (TN) (11/18/23)
	6		UNION (TN) (11/03/23)
	6		ADAMS ST. (11/05/23)
BLOCKED SHOTS	0		at Colo. Christian (11/10/23)
	1		at Southern Nazarene (11/25/23)
TURNOVERS	17		at Colo. Christian (11/10/23)
	18		SOUTHWESTERN OKLA. (11/17/23)
FOULS	11		at Southern Nazarene (11/25/23)
	16		SOUTHWESTERN OKLA. (11/17/23)

WHERE LCU STATISTICALLY RANKS NATIONALLY

NCAA Division II

LSC LONE STAR CONFERENCE

TEAM

STATISTIC	National Rank	Conference Rank	Value	National Leader	Value	Conference leader	Value
Assist/Turnover Ratio (291 ranked)	103	7	0.85	Jefferson	1.65	Tex. Permian Basin	1.33
Assists Per Game (291 ranked)	98	5	14.3	West Ga.	23.0	Tex. A&M Int'l	21.0
Blocks Per Game (291 ranked)	229	13	1.9	Western Wash.	8.2	Angelo St.	5.1
Field Goal Percentage (291 ranked)	9	1	47.9	Drury	51.9	Lubbock Christian	47.9
Field Goal Percentage Defense (291 ranked)	148	9	39.3	Western Wash.	30.1	UT Tyler	32.7
Fouls Per Game (291 ranked)	76	7	16.4	Jefferson	10.0	West Tex. A&M	13.8
Free Throw Attempts Per Game (291 ranked)	83	4	20.43	Rockhurst	39.00	Okla. Christian	22.75
Free Throw Percentage (291 ranked)	7	1	83.9	Cal State LA	90.6	Lubbock Christian	83.9
Free Throws Made Per Game (291 ranked)	24	1	17.14	Rockhurst	30.00	Lubbock Christian	17.14
Rebound Margin (291 ranked)	206	13	-2.9	Neb.-Kearney	18.3	Tex. A&M Int'l	6.0
Rebounds (Defensive) Per Game (291 ranked)	166	9	25.1	Pittsburg St.	35.8	Angelo St.	28.7
Rebounds (Offensive) Per Game (291 ranked)	288	16	5.7	Miles	23.0	Midwestern St.	17.7
Rebounds Per Game (291 ranked)	277	16	30.86	West Virginia St.	55.75	Okla. Christian	41.75
Scoring Defense (291 ranked)	108	7	62.4	New Haven	45.8	UT Tyler	51.1
Scoring Margin (291 ranked)	91	6	7.9	Southern Ark.	42.4	Tex. A&M Int'l	26.1
Scoring Offense (291 ranked)	103	4	70.3	Union (TN)	101.0	Tex. A&M Int'l	92.9
Steals Per Game (291 ranked)	127	9	8.7	Southern Ark.	25.2	Tex. A&M Int'l	17.6
Three Point Attempts Per Game (291 ranked)	279	16	12.6	West Liberty	34.8	Tex. A&M Int'l	27.7
Three Point Percentage (291 ranked)	23	1	38.6	Wingate	50.0	Lubbock Christian	38.6
Three Point Percentage Defense (291 ranked)	212	12	33.3	Caldwell	7.5	Ark.-Fort Smith	22.5
Three Pointers Per Game (291 ranked)	209	12	4.9	Union (TN)	11.6	Tex. A&M Int'l	10.3
Turnover Margin (291 ranked)	103	6	2.00	Southern Ark.	18.00	Tex. A&M Int'l	10.29
Turnovers Forced Per Game (291 ranked)	103	8	18.71	Southern Ark.	39.00	Tex. A&M Int'l	32.43
Turnovers Per Game (291 ranked)	133	9	16.7	Lewis	9.5	Texas Woman's	11.4
Winning Percentage (272 ranked)	79	5	71.4	26 teams tied	100.0	Tex. A&M Int'l	100.0
						Western N.M.	100.0

INDIVIDUAL

STATISTIC	Player	Nat. Rank	Conf. Rank	Value	National Leader	Value	Conference Leader	Value
Assist/Turnover Ratio (298 ranked)	Shaylee Stovall	167	12	2	Josena Frame, Northwestern Okla.	8	Mariah Neal, UT Tyler	6
					Allycia Harris, California (PA)	8		
					Victoria Morgan, Adelphi	8		
Assists (238 ranked)	Maci Maddox	53	4	25	Morgan Robinson, Jefferson	51	Sawyer Lloyd, Angelo St.	39
	Grace Foster	157	10	18				
	Audrey Robertson	198	12	17				
Assists Per Game (246 ranked)	Maci Maddox	148	6	3.6	Ella Kale, Bloomsburg	7.6	Sawyer Lloyd, Angelo St.	5.6
Blocks (234 ranked)	Grace Foster	119	8	6	Gemma Cutler, Simon Fraser	35	Keniah Williams, Angelo St.	17
	Martie McCoy	234	15	4				
Blocks Per Game (241 ranked)	Grace Foster	237	12	0.86	Rhaymi Porter, American Int'l	4.5	Keniah Williams, Angelo St.	2.43
Double Doubles (30 ranked)					6 players tied	4	9 players tied	2
Field Goal Attempts (247 ranked)	Maci Maddox	34	2	89	Asher Cai, Central Wash.	170	Tayjanna McGhee-Pleasant, AngeloSt.	93
	Grace Foster	142	9	71				
Field Goal Percentage (250 ranked)	Maci Maddox	123	6	48.3	Macie Mays, Pittsburg St.	75	Ashley Ingram, Texas Woman's	66.7
Field Goals (226 ranked)	Maci Maddox	22	3	43	Asher Cai, Central Wash.	67	Raiana Brown, Tex. A&M Int'l	50
	Grace Foster	95	8	34	Valerie Huerta , Central Wash.	67		
	Audrey Robertson	199	17	28				
Free Throw Attempts (225 ranked)	Grace Foster	16	2	46	Jessica Wisotzki, Simon Fraser	75	Ashley Ingram, Texas Woman's	54
Free Throw Percentage (250 ranked)	Grace Foster	43	2	91.3	9 players tied	100	Brooklin Bain, Okla. Christian	91.7
Free Throws (221 ranked)	Grace Foster	8	2	42	Jessica Wisotzki, Simon Fraser	64	Ashley Ingram, Texas Woman's	45
	Shaylee Stovall	187	11	17				
Minutes Per Game (250 ranked)	Maci Maddox	15	1	37.21	Azariah Binford , Bluefield St.	40.36	Maci Maddox, Lubbock Christian	37.21
	Grace Foster	224	8	31.73				
Points Per Game (250 ranked)	Grace Foster	93	4	16.9	Katelin Starr, Bloomsburg	24	Ashley Ingram, Texas Woman's	19.9
	Maci Maddox	190	9	14.7				
Rebounds (247 ranked)	Grace Foster	98	6	45	Emma Wass, Alas. Fairbanks	105	Zarria Carter, Midwestern St.	65
Rebounds (Defensive) Per Game (250 ranked)	Grace Foster	78	5	6.1	Grace Bradford, Lake Superior St.	9.8	Brooklin Bain, Okla. Christian	7.2
Rebounds (Offensive) Per Game (233 ranked)					Kamari Thompson, Coker	6.8	Zarria Carter, Midwestern St.	5.3
Rebounds Per Game (236 ranked)					Kamari Thompson, Coker	12.6	Zarria Carter, Midwestern St.	10.8
Steals (225 ranked)	Maci Maddox	26	2	18	Haley Meinel, Jefferson	32	Telisha Brown, Tex. A&M Int'l	25
	Shaylee Stovall	225	20	10				
Steals Per Game (193 ranked)	Maci Maddox	97	7	2.57	Laila Anderson, Mount Olive	4.67	Telisha Brown, Tex. A&M Int'l	3.57
					Camilla Barreno, Shaw	4.67		
Three Point Attempts (231 ranked)					Jalea Abrams, Queens (NY)	81	Malea Jackson, Tex. A&M Int'l	44
Three Point Percentage (192 ranked)					Greyson Boone, North Greenville	76.5	Azia Himeur, West Tex. A&M	57.1
Three Pointers (221 ranked)					Asher Cai, Central Wash.	26	Bridgette Tello, Tex. A&M Int'l	19
Three Pointers Per Game (249 ranked)					Corinne Thomas, West Liberty	4	Bridgette Tello, Tex. A&M Int'l	2.71
					Faith Silva, Tusculum	4		
Triple Doubles (1 ranked)					Sawyer Lloyd, Angelo St.	1	Sawyer Lloyd, Angelo St.	1
					Madison Cloonan, Ursuline	1		

Lubbock Christian Overall/Conference Statistics (as of Nov 30, 2023)

All games

	Overall Statistics										Conference Statistics									
SUMMARY	gp-gs	min/g	fg%	3fg%	ft%	r/g	a/g	stl	blk	pts/g	gp-gs	min/g	fg%	3fg%	ft%	r/g	a/g	stl	blk	pts/g
Grace Foster	7-7	31.6	.479	.421	.913	6.4	2.6	2	6	16.9										
Kennedy Chappell	7-0	15.1	.500	.000	.733	1.6	0.6	6	0	4.4										
Maci Maddox	7-7	37.4	.483	.375	.917	4.3	3.6	18	0	14.7										
Audrey Robertson	7-6	29.9	.509	.429	.786	3.9	2.4	9	0	10.4										
Kimber Mathews	1-0	11.0	.500	1.000	1.000	1.0	0.0	0	0	5.0										
Taylor Allen	1-0	13.0	.571	1.000	.000	3.0	2.0	1	0	9.0										
Taylor Thomas	7-1	13.0	.500	.500	.889	1.1	0.7	5	0	3.7										
Shaylee Stovall	7-7	25.1	.424	.421	.944	1.0	1.4	10	0	7.6										
Martie McCoy	7-7	19.9	.455	.000	.857	3.4	1.4	3	4	3.7										
Audrey Spurgin	7-0	11.7	.474	.000	.571	2.7	0.1	1	1	3.7										
Tia Johnson	4-0	5.3	.500	.000	.000	1.3	1.0	0	0	0.5										
Deja Johnson	1-0	15.0	.600	.500	.000	2.0	0.0	1	0	8.0										
Reese Schumann	7-0	11.3	.333	.000	.667	1.9	0.6	5	2	1.7										
Totals	7		.479	.386	.839	30.9	14.3	61	13	70.3	0		.000	.000	.000	0.0	0.0	0	0	0.0
Opponent	7		.393	.333	.696	33.7	11.1	61	17	62.4	0		.000	.000	.000	0.0	0.0	0	0	0.0

	Overall Statistics								Conference Statistics							
SCORING	fg-fga	fg%	3fg-fga	3fg%	ft-fta	ft%	pts	pts/g	fg-fga	fg%	3fg-fga	3fg%	ft-fta	ft%	pts	pts/g
Grace Foster	34-71	.479	8-19	.421	42-46	.913	118	16.9								
Kennedy Chappell	10-20	.500	0-6	.000	11-15	.733	31	4.4								
Maci Maddox	43-89	.483	6-16	.375	11-12	.917	103	14.7								
Audrey Robertson	28-55	.509	6-14	.429	11-14	.786	73	10.4								
Kimber Mathews	1-2	.500	1-1	1.000	2-2	1.000	5	5.0								
Taylor Allen	4-7	.571	1-1	1.000	0-0	.000	9	9.0								
Taylor Thomas	8-16	.500	2-4	.500	8-9	.889	26	3.7								
Shaylee Stovall	14-33	.424	8-19	.421	17-18	.944	53	7.6								
Martie McCoy	10-22	.455	0-3	.000	6-7	.857	26	3.7								
Audrey Spurgin	9-19	.474	0-0	.000	8-14	.571	26	3.7								
Tia Johnson	1-2	.500	0-1	.000	0-0	.000	2	0.5								
Deja Johnson	3-5	.600	2-4	.500	0-0	.000	8	8.0								
Reese Schumann	4-12	.333	0-0	.000	4-6	.667	12	1.7								
Totals	169-353	.479	34-88	.386	120-143	.839	492	70.3	0-0	.000	0-0	.000	0-0	.000	0	0.0
Opponent	155-394	.393	47-141	.333	80-115	.696	437	62.4	0-0	.000	0-0	.000	0-0	.000	0	0.0

	Overall Statistics									Conference Statistics								
TOTALS	o-reb	d-reb	total	pf	fo	a	to	a/to	hi pts	o-reb	d-reb	total	pf	fo	a	to	a/to	hi pts
Grace Foster	2	43	45	13	0	18	31	0.6	28									
Kennedy Chappell	3	8	11	8	0	4	4	1.0	10									
Maci Maddox	5	25	30	13	0	25	18	1.4	20									
Audrey Robertson	3	24	27	11	0	17	16	1.1	16									
Kimber Mathews	1	0	1	3	0	0	0	0.0	5									
Taylor Allen	2	1	3	0	0	2	0	0.0	9									
Taylor Thomas	2	6	8	10	1	5	7	0.7	9									
Shaylee Stovall	2	5	7	9	0	10	5	2.0	14									
Martie McCoy	3	21	24	20	0	10	11	0.9	6									
Audrey Spurgin	6	13	19	13	0	1	6	0.2	8									
Tia Johnson	0	5	5	3	0	4	5	0.8	2									
Deja Johnson	0	2	2	3	0	0	1	0.0	8									
Reese Schumann	7	6	13	9	0	4	4	1.0	3									
Totals	40	176	216	115	1	100	117	0.9	82	0	0	0	0	0	0	0	0.0	0
Opponent	83	153	236	140	1	78	131	0.6	87	0	0	0	0	0	0	0	0.0	0

Lubbock Christian Season/Career Statistics (as of Nov 30, 2023)

All games

	SEASON STATISTICS										CAREER STATISTICS									
SUMMARY	gp-gs	min/g	fg%	3fg%	ft%	r/g	a/g	stl	blk	pts/g	gp-gs	min/g	fg%	3fg%	ft%	r/g	a/g	stl	blk	pts/g
Grace Foster	7-7	31.6	.479	.421	.913	6.4	2.6	2	6	16.9	77-42	24.8	.474	.359	.891	6.1	1.4	35	60	12.4
Kennedy Chappell	7-0	15.1	.500	.000	.733	1.6	0.6	6	0	4.4	7-0	15.1	.500	.000	.733	1.6	0.6	6	0	4.4
Maci Maddox	7-7	37.4	.483	.375	.917	4.3	3.6	18	0	14.7	88-42	22.8	.437	.376	.822	2.0	2.3	112	5	6.6
Audrey Robertson	7-6	29.9	.509	.429	.786	3.9	2.4	9	0	10.4	97-44	21.5	.428	.286	.781	2.7	1.7	87	13	6.4
Kimber Mathews	1-0	11.0	.500	1.000	1.000	1.0	0.0	0	0	5.0	1-0	11.0	.500	1.000	1.000	1.0	0.0	0	0	5.0
Taylor Allen	1-0	13.0	.571	1.000	.000	3.0	2.0	1	0	9.0	1-0	13.0	.571	1.000	.000	3.0	2.0	1	0	9.0
Taylor Thomas	7-1	13.0	.500	.500	.889	1.1	0.7	5	0	3.7	32-1	9.6	.466	.200	.906	0.9	0.4	15	3	2.7
Shaylee Stovall	7-7	25.1	.424	.421	.944	1.0	1.4	10	0	7.6	85-43	16.4	.401	.413	.826	0.9	0.7	39	0	4.3
Martie McCoy	7-7	19.9	.455	.000	.857	3.4	1.4	3	4	3.7	42-25	16.7	.391	.273	.804	2.6	0.9	16	10	3.5
Audrey Spurgin	7-0	11.7	.474	.000	.571	2.7	0.1	1	1	3.7	50-0	7.1	.381	.000	.645	1.5	0.1	5	5	2.5
Tia Johnson	4-0	5.3	.500	.000	.000	1.3	1.0	0	0	0.5	15-0	4.9	.320	.182	1.000	1.1	0.5	5	0	1.4
Deja Johnson	1-0	15.0	.600	.500	.000	2.0	0.0	1	0	8.0	12-0	6.3	.500	.333	.875	1.2	0.5	4	0	2.2
Reese Schumann	7-0	11.3	.333	.000	.667	1.9	0.6	5	2	1.7	54-1	12.9	.500	.000	.568	3.7	0.3	21	43	3.6

SCORING	fg-fga	fg%	3fg-fga	3fg%	ft-fta	ft%	pts	pts/g	fg-fga	fg%	3fg-fga	3fg%	ft-fta	ft%	pts	pts/g
Grace Foster	34-71	.479	8-19	.421	42-46	.913	118	16.9	318-671	.474	78-217	.359	238-267	.891	952	12.4
Kennedy Chappell	10-20	.500	0-6	.000	11-15	.733	31	4.4	10-20	.500	0-6	.000	11-15	.733	31	4.4
Maci Maddox	43-89	.483	6-16	.375	11-12	.917	103	14.7	230-526	.437	50-133	.376	74-90	.822	584	6.6
Audrey Robertson	28-55	.509	6-14	.429	11-14	.786	73	10.4	212-495	.428	42-147	.286	157-201	.781	623	6.4
Kimber Mathews	1-2	.500	1-1	1.000	2-2	1.000	5	5.0	1-2	.500	1-1	1.000	2-2	1.000	5	5.0
Taylor Allen	4-7	.571	1-1	1.000	0-0	.000	9	9.0	4-7	.571	1-1	1.000	0-0	.000	9	9.0
Taylor Thomas	8-16	.500	2-4	.500	8-9	.889	26	3.7	27-58	.466	3-15	.200	29-32	.906	86	2.7
Shaylee Stovall	14-33	.424	8-19	.421	17-18	.944	53	7.6	105-262	.401	66-160	.413	90-109	.826	366	4.3
Martie McCoy	10-22	.455	0-3	.000	6-7	.857	26	3.7	50-128	.391	9-33	.273	37-46	.804	146	3.5
Audrey Spurgin	9-19	.474	0-0	.000	8-14	.571	26	3.7	37-97	.381	0-1	.000	49-76	.645	123	2.5
Tia Johnson	1-2	.500	0-1	.000	0-0	.000	2	0.5	8-25	.320	2-11	.182	3-3	1.000	21	1.4
Deja Johnson	3-5	.600	2-4	.500	0-0	.000	8	8.0	8-16	.500	3-9	.333	7-8	.875	26	2.2
Reese Schumann	4-12	.333	0-0	.000	4-6	.667	12	1.7	74-148	.500	0-0	.000	46-81	.568	194	3.6

TOTALS	o-reb	d-reb	t-reb	pf	fo	ast	to	a/to	o-reb	d-reb	t-reb	pf	fo	ast	to	a/to
Grace Foster	2	43	45	13	0	18	31	0.6	79	391	470	141	2	109	159	0.7
Kennedy Chappell	3	8	11	8	0	4	4	1.0	3	8	11	8	0	4	4	1.0
Maci Maddox	5	25	30	13	0	25	18	1.4	24	152	176	64	0	200	135	1.5
Audrey Robertson	3	24	27	11	0	17	16	1.1	80	181	261	141	2	166	132	1.3
Kimber Mathews	1	0	1	3	0	0	0	0.0	1	0	1	3	0	0	0	0.0
Taylor Allen	2	1	3	0	0	2	0	0.0	2	1	3	0	0	2	0	0.0
Taylor Thomas	2	6	8	10	1	5	7	0.7	3	26	29	36	1	13	29	0.4
Shaylee Stovall	2	5	7	9	0	10	5	2.0	14	64	78	81	0	61	52	1.2
Martie McCoy	3	21	24	20	0	10	11	0.9	20	89	109	97	3	36	38	0.9
Audrey Spurgin	6	13	19	13	0	1	6	0.2	24	52	76	66	0	5	30	0.2
Tia Johnson	0	5	5	3	0	4	5	0.8	2	15	17	13	0	7	8	0.9
Deja Johnson	0	2	2	3	0	0	1	0.0	4	10	14	6	0	6	3	2.0
Reese Schumann	7	6	13	9	0	4	4	1.0	68	133	201	105	2	18	61	0.3

CAREER STATISTICS

ALLEN, Taylor

				Field Goals		3-Point		F-Throws		Rebounds									Scoring	
SEASON	TEAM	GP-GS	MIN/AVG	FG-FGA	FG%	3FG-3FGA	3FG%	FT-FTA	FT%	OFF	DEF	TOT	AVG	PF-FO	A	TO	BLK	STL	PTS	AVG
2023-24	LCU	1-0	13/12.9	4-7	.571	1-1	1.000	0-0	.000	2	1	3	3.0	0-0	2	0	0	1	9	9.0
TOTAL		**1-0**	**13/12.9**	**4-7**	**.571**	**1-1**	**1.000**	**0-0**	**.000**	**2**	**1**	**3**	**3.0**	**0-0**	**2**	**0**	**0**	**1**	**9**	**9.0**

Single Game Highs

Statistic	Value	
Points	9	vs King (TN) 11/18/23
Rebounds	3	vs King (TN) 11/18/23
Assists	2	vs King (TN) 11/18/23
Steals	1	vs King (TN) 11/18/23
FG Made	4	vs King (TN) 11/18/23
FG Attempts	7	vs King (TN) 11/18/23
3FG Made	1	vs King (TN) 11/18/23
3FG Attempts	1	vs King (TN) 11/18/23

CHAPPELL, Kennedy

				Field Goals		3-Point		F-Throws		Rebounds									Scoring	
SEASON	TEAM	GP-GS	MIN/AVG	FG-FGA	FG%	3FG-3FGA	3FG%	FT-FTA	FT%	OFF	DEF	TOT	AVG	PF-FO	A	TO	BLK	STL	PTS	AVG
2023-24	LCU	7-0	103/14.6	10-20	.500	0-6	.000	11-15	.733	3	8	11	1.6	8-0	4	4	0	6	31	4.4
TOTAL		**7-0**	**103/14.6**	**10-20**	**.500**	**0-6**	**.000**	**11-15**	**.733**	**3**	**8**	**11**	**1.6**	**8-0**	**4**	**4**	**0**	**6**	**31**	**4.4**

Single Game Highs

Statistic	Value	
Points	10	at Colo. Christian 11/10/23
Rebounds	3	at Colo. Christian 11/10/23, vs King (TN) 11/18/23
Assists	1	4 times
Steals	2	vs King (TN) 11/18/23, at Southern Nazarene 11/25/23
FG Made	3	at Colo. Christian 11/10/23
FG Attempts	6	vs King (TN) 11/18/23
3FG Attempts	2	vs Union (TN) 11/03/23, vs King (TN) 11/18/23
FT Made	6	vs Union (TN) 11/03/23
FT Attempts	7	vs Union (TN) 11/03/23

FOSTER, Grace

				Field Goals		3-Point		F-Throws		Rebounds									Scoring	
SEASON	TEAM	GP-GS	MIN/AVG	FG-FGA	FG%	3FG-3FGA	3FG%	FT-FTA	FT%	OFF	DEF	TOT	AVG	PF-FO	A	TO	BLK	STL	PTS	AVG
2021-22	LCU	35-0	549/15.7	95-189	.503	23-70	.329	46-57	.807	29	85	114	3.3	57-1	25	41	28	11	259	7.4
2022-23	LCU	35-35	1143/32.7	189-411	.460	47-128	.367	150-164	.915	48	263	311	8.9	71-1	66	87	26	22	575	16.4
2023-24	LCU	7-7	222/31.7	34-71	.479	8-19	.421	42-46	.913	2	43	45	6.4	13-0	18	31	6	2	118	16.9
TOTAL		**77-42**	**1914/24.9**	**318-671**	**.474**	**78-217**	**.359**	**238-267**	**.891**	**79**	**391**	**470**	**6.1**	**141-2**	**109**	**159**	**60**	**35**	**952**	**12.4**

Single Game Highs

Statistic	Value	
Points	36	vs Missouri Western 11/06/22
Rebounds	17	vs Angelo St. 02/02/23
Assists	7	vs St. Mary's (TX) 02/18/23
Steals	2	7 times
Blocks	6	at Tex. A&M-Commerce 01/13/22
FG Made	13	vs Missouri Western 11/06/22
FG Attempts	20	vs Mo. Southern St. 11/05/22, vs Missouri Western 11/06/22
3FG Made	4	vs Missouri Western 11/06/22
3FG Attempts	8	vs Western N.M. 01/14/23
FT Made	13	vs Adams St. 11/05/23, vs CSU Pueblo 11/11/23
FT Attempts	13	vs Adams St. 11/05/23, vs CSU Pueblo 11/11/23

JOHNSON, Deja

				Field Goals		3-Point		F-Throws		Rebounds									Scoring	
SEASON	TEAM	GP-GS	MIN/AVG	FG-FGA	FG%	3FG-3FGA	3FG%	FT-FTA	FT%	OFF	DEF	TOT	AVG	PF-FO	A	TO	BLK	STL	PTS	AVG
2022-23	LCU	11-0	62/5.6	4-10	.400	1-5	.200	7-8	.875	4	8	12	1.1	3-0	6	2	0	3	16	1.5
2023-24	LCU	1-0	14/14.2	3-5	.600	2-4	.500	0-0	.000	0	2	2	2.0	3-0	0	1	0	1	8	8.0
TOTAL		**12-0**	**76/6.4**	**7-15**	**.467**	**3-9**	**.333**	**7-8**	**.875**	**4**	**10**	**14**	**1.2**	**6-0**	**6**	**3**	**0**	**4**	**24**	**2.0**

Single Game Highs

Statistic	Value	
Points	8	vs King (TN) 11/18/23
Rebounds	3	vs Cameron 12/30/22
Assists	2	vs Cameron 12/30/22
Steals	1	4 times
FG Made	3	vs King (TN) 11/18/23
FG Attempts	5	vs King (TN) 11/18/23
3FG Made	2	vs King (TN) 11/18/23
3FG Attempts	4	vs King (TN) 11/18/23
FT Made	4	vs Colo. Christian 11/11/22
FT Attempts	4	vs Colo. Christian 11/11/22

JOHNSON, Tia

				Field Goals		3-Point		F-Throws		Rebounds									Scoring	
SEASON	TEAM	GP-GS	MIN/AVG	FG-FGA	FG%	3FG-3FGA	3FG%	FT-FTA	FT%	OFF	DEF	TOT	AVG	PF-FO	A	TO	BLK	STL	PTS	AVG
2022-23	LCU	11-0	54/4.9	7-23	.304	2-10	.200	3-3	1.000	2	10	12	1.1	10-0	3	3	0	5	19	1.7
2023-24	LCU	4-0	22/5.6	1-2	.500	0-1	.000	0-0	.000	0	5	5	1.3	3-0	4	5	0	0	2	0.5
TOTAL		**15-0**	**76/5.1**	**8-25**	**.320**	**2-11**	**.182**	**3-3**	**1.000**	**2**	**15**	**17**	**1.1**	**13-0**	**7**	**8**	**0**	**5**	**21**	**1.4**

Single Game Highs

Statistic	Value	
Points	5	vs Tex. Permian Basin 02/04/23
Rebounds	5	vs King (TN) 11/18/23
Assists	3	vs King (TN) 11/18/23
Steals	2	vs St. Edward's 02/16/23
FG Made	2	at Midwestern St. 01/26/23, vs Tex. Permian Basin 02/04/23
FG Attempts	5	at Midwestern St. 01/26/23, vs Tex. Permian Basin 02/04/23
3FG Made	1	vs Tex. Permian Basin 02/04/23, vs Ark.-Fort Smith 12/03/22
3FG Attempts	2	vs Tex. Permian Basin 02/04/23, vs Ark.-Fort Smith 12/03/22
FT Made	2	vs St. Edward's 02/16/23
FT Attempts	2	vs St. Edward's 02/16/23

MADDOX, Maci

				Field Goals		3-Point		F-Throws		Rebounds									Scoring	
SEASON	TEAM	GP-GS	MIN/AVG	FG-FGA	FG%	3FG-3FGA	3FG%	FT-FTA	FT%	OFF	DEF	TOT	AVG	PF-FO	A	TO	BLK	STL	PTS	AVG
2020-21	LCU	15-0	98/6.6	13-25	.520	3-8	.375	3-3	1.000	3	6	9	0.6	5-0	8	7	0	13	32	2.1
2021-22	LCU	31-0	356/11.5	26-63	.413	10-21	.476	7-7	1.000	2	12	14	0.5	10-0	21	17	1	16	69	2.2
2022-23	LCU	35-35	1284/36.7	148-349	.424	31-88	.352	53-68	.779	14	109	123	3.5	36-0	146	93	4	65	380	10.9
2023-24	LCU	7-7	260/37.2	43-89	.483	6-16	.375	11-12	.917	5	25	30	4.3	13-0	25	18	0	18	103	14.7
TOTAL		**88-42**	**1998/22.7**	**230-526**	**.437**	**50-133**	**.376**	**74-90**	**.822**	**24**	**152**	**176**	**2.0**	**64-0**	**200**	**135**	**5**	**112**	**584**	**6.6**

Single Game Highs

Statistic	Value	
Points	20	vs CSU Pueblo 11/11/23
Rebounds	8	vs Mont. St. Billings 12/17/22
Assists	9	at Tex. A&M-Kingsville 12/10/22
Steals	5	at Texas Woman's 01/21/23, vs CSU Pueblo 11/11/23
Blocks	1	5 times
FG Made	8	vs Okla. Christian 12/01/22, at West Tex. A&M 02/23/23, vs Union (TN) 11/03/23
FG Attempts	19	at Tex. A&M Int'l 12/08/22
3FG Made	4	at UT Tyler 01/19/23
3FG Attempts	7	at UT Tyler 01/19/23
FT Made	8	vs Texas Woman's 03/10/23
FT Attempts	9	vs Texas Woman's 03/10/23

MATHEWS, Kimber

				Field Goals		3-Point		F-Throws		Rebounds									Scoring	
SEASON	TEAM	GP-GS	MIN/AVG	FG-FGA	FG%	3FG-3FGA	3FG%	FT-FTA	FT%	OFF	DEF	TOT	AVG	PF-FO	A	TO	BLK	STL	PTS	AVG
2023-24	LCU	1-0	11/11.0	1-2	.500	1-1	1.000	2-2	1.000	1	0	1	1.0	3-0	0	0	0	0	5	5.0
TOTAL		**1-0**	**11/11.0**	**1-2**	**.500**	**1-1**	**1.000**	**2-2**	**1.000**	**1**	**0**	**1**	**1.0**	**3-0**	**0**	**0**	**0**	**0**	**5**	**5.0**

Single Game Highs

Statistic	Value	
Points	5	vs King (TN) 11/18/23
Rebounds	1	vs King (TN) 11/18/23
FG Made	1	vs King (TN) 11/18/23
FG Attempts	2	vs King (TN) 11/18/23
3FG Made	1	vs King (TN) 11/18/23
3FG Attempts	1	vs King (TN) 11/18/23
FT Made	2	vs King (TN) 11/18/23
FT Attempts	2	vs King (TN) 11/18/23

MCCOY, Martie

				Field Goals		3-Point		F-Throws		Rebounds									Scoring	
SEASON	TEAM	GP-GS	MIN/AVG	FG-FGA	FG%	3FG-3FGA	3FG%	FT-FTA	FT%	OFF	DEF	TOT	AVG	PF-FO	A	TO	BLK	STL	PTS	AVG
2022-23	LCU	35-18	562/16.1	40-106	.377	9-30	.300	31-39	.795	17	68	85	2.4	77-3	26	27	6	13	120	3.4
2023-24	LCU	7-7	140/20.0	10-22	.455	0-3	.000	6-7	.857	3	21	24	3.4	20-0	10	11	4	3	26	3.7
TOTAL		**42-25**	**702/16.7**	**50-128**	**.391**	**9-33**	**.273**	**37-46**	**.804**	**20**	**89**	**109**	**2.6**	**97-3**	**36**	**38**	**10**	**16**	**146**	**3.5**

Single Game Highs

Statistic	Value	
Points	16	at West Tex. A&M 02/23/23
Rebounds	7	vs Missouri Western 11/06/22
Assists	4	vs Union (TN) 11/03/23, vs King (TN) 11/18/23
Steals	3	vs Black Hills St. 03/11/23
Blocks	2	vs St. Mary's (TX) 02/18/23
FG Made	6	at West Tex. A&M 02/23/23
FG Attempts	9	vs West Tex. A&M 02/25/23
3FG Made	2	at West Tex. A&M 02/23/23
3FG Attempts	3	at Midwestern St. 01/26/23, vs Angelo St. 02/02/23, vs UT Tyler 03/13/23
FT Made	5	vs Angelo St. 02/02/23
FT Attempts	6	vs Angelo St. 02/02/23

ROBERTSON, Audrey

				Field Goals		3-Point		F-Throws		Rebounds									Scoring	
SEASON	TEAM	GP-GS	MIN/AVG	FG-FGA	FG%	3FG-3FGA	3FG%	FT-FTA	FT%	OFF	DEF	TOT	AVG	PF-FO	A	TO	BLK	STL	PTS	AVG
2020-21	LCU	20-0	177/8.9	12-33	.364	3-14	.214	7-9	.778	17	7	24	1.2	14-0	11	12	0	9	34	1.7
2021-22	LCU	35-3	577/16.5	52-126	.413	9-37	.243	39-53	.736	20	25	45	1.3	49-0	35	27	6	25	152	4.3
2022-23	LCU	35-35	1115/31.9	120-281	.427	24-82	.293	100-125	.800	40	125	165	4.7	67-2	103	77	7	44	364	10.4
2023-24	LCU	7-6	210/30.0	28-55	.509	6-14	.429	11-14	.786	3	24	27	3.9	11-0	17	16	0	9	73	10.4
TOTAL		**97-44**	**2079/21.4**	**212-495**	**.428**	**42-147**	**.286**	**157-201**	**.781**	**80**	**181**	**261**	**2.7**	**141-2**	**166**	**132**	**13**	**87**	**623**	**6.4**

Single Game Highs

Statistic	Value	
Points	19	vs Mont. St. Billings 12/17/22
Rebounds	12	at Angelo St. 01/07/23
Assists	6	at UT Tyler 01/02/21, vs Colo. Christian 11/11/22, vs Southwestern Okla. 11/17/23
Steals	4	vs Okla. Christian 12/01/22, vs Colo. Christian 11/11/22
Blocks	2	at Southwestern Okla. 11/21/22, at Eastern N.M. 02/11/23
FG Made	7	vs Mont. St. Billings 12/17/22
FG Attempts	12	at Tex. Permian Basin 01/05/23, vs Angelo St. 02/02/23
3FG Made	3	vs Eastern N.M. 01/12/23, vs Tex. Permian Basin 02/04/23
3FG Attempts	6	vs UT Tyler 03/13/23
FT Made	8	vs Ark.-Fort Smith 03/01/22
FT Attempts	10	vs Ark.-Fort Smith 03/01/22

SCHUMANN, Reese

				Field Goals		3-Point		F-Throws		Rebounds									Scoring	
SEASON	TEAM	GP-GS	MIN/AVG	FG-FGA	FG%	3FG-3FGA	3FG%	FT-FTA	FT%	OFF	DEF	TOT	AVG	PF-FO	A	TO	BLK	STL	PTS	AVG
2021-22	LCU	12-0	64/5.4	5-12	.417	0-0	.000	3-6	.500	9	13	22	1.8	9-0	0	3	2	0	13	1.1
2022-23	LCU	35-1	556/15.9	65-124	.524	0-0	.000	39-69	.565	52	114	166	4.7	87-2	14	54	39	16	169	4.8
2023-24	LCU	7-0	81/11.6	4-12	.333	0-0	.000	4-6	.667	7	6	13	1.9	9-0	4	4	2	5	12	1.7
TOTAL		**54-1**	**701/13.0**	**74-148**	**.500**	**0-0**	**.000**	**46-81**	**.568**	**68**	**133**	**201**	**3.7**	**105-2**	**18**	**61**	**43**	**21**	**194**	**3.6**

Single Game Highs

Statistic	Value	
Points	14	at Cameron 01/28/23
Rebounds	10	at Tex. A&M Int'l 12/08/22
Assists	2	at Tex. A&M-Kingsville 12/10/22, at Western N.M. 02/09/23
Steals	2	4 times
Blocks	6	vs Western N.M. 01/14/23
FG Made	7	at Cameron 01/28/23
FG Attempts	8	vs Western N.M. 01/14/23, at Cameron 01/28/23
FT Made	3	vs Midwestern St. 01/01/23, vs Eastern N.M. 01/12/23
FT Attempts	6	vs Midwestern St. 01/01/23

SPURGIN, Audrey

				Field Goals		3-Point		F-Throws		Rebounds									Scoring	
SEASON	TEAM	GP-GS	MIN/AVG	FG-FGA	FG%	3FG-3FGA	3FG%	FT-FTA	FT%	OFF	DEF	TOT	AVG	PF-FO	A	TO	BLK	STL	PTS	AVG
2021-22	LCU	14-0	67/4.8	4-17	.235	0-0	.000	10-15	.667	1	13	14	1.0	14-0	0	9	1	2	18	1.3
2022-23	LCU	29-0	207/7.1	24-61	.393	0-1	.000	31-47	.660	17	26	43	1.5	39-0	4	15	3	2	79	2.7
2023-24	LCU	7-0	81/11.6	9-19	.474	0-0	.000	8-14	.571	6	13	19	2.7	13-0	1	6	1	1	26	3.7
TOTAL		**50-0**	**354/7.1**	**37-97**	**.381**	**0-1**	**.000**	**49-76**	**.645**	**24**	**52**	**76**	**1.5**	**66-0**	**5**	**30**	**5**	**5**	**123**	**2.5**

Single Game Highs

Statistic	Value	
Points	12	vs Texas Woman's 03/04/23
Rebounds	6	vs Southwestern Okla. 11/17/23
Assists	1	5 times
Steals	2	vs Minn.-Crookston 11/25/21
Blocks	1	5 times
FG Made	3	vs Cameron 12/30/22, vs Western N.M. 01/14/23, vs Texas Woman's 03/04/23
FG Attempts	5	5 times
3FG Attempts	1	vs Western Colo. 11/27/22
FT Made	6	vs Texas Woman's 03/04/23
FT Attempts	6	4 times

STOVALL, Shaylee

				Field Goals		3-Point		F-Throws		Rebounds									Scoring	
SEASON	TEAM	GP-GS	MIN/AVG	FG-FGA	FG%	3FG-3FGA	3FG%	FT-FTA	FT%	OFF	DEF	TOT	AVG	PF-FO	A	TO	BLK	STL	PTS	AVG
2020-21	LCU	16-0	86/5.4	4-15	.267	3-10	.300	4-4	1.000	1	4	5	0.3	5-0	11	4	0	1	15	0.9
2021-22	LCU	27-1	193/7.2	12-28	.429	9-16	.563	8-10	.800	2	14	16	0.6	15-0	6	7	0	8	41	1.5
2022-23	LCU	35-35	938/26.8	75-186	.403	46-115	.400	61-77	.792	9	41	50	1.4	52-0	34	36	0	20	257	7.3
2023-24	LCU	7-7	178/25.4	14-33	.424	8-19	.421	17-18	.944	2	5	7	1.0	9-0	10	5	0	10	53	7.6
TOTAL		**85-43**	**1395/16.4**	**105-262**	**.401**	**66-160**	**.413**	**90-109**	**.826**	**14**	**64**	**78**	**0.9**	**81-0**	**61**	**52**	**0**	**39**	**366**	**4.3**

Single Game Highs

Statistic	Value	
Points	18	at Texas Woman's 01/21/23
Rebounds	4	4 times
Assists	4	at Midwestern St. 01/26/23, vs King (TN) 11/18/23
Steals	4	at Tex. Permian Basin 01/05/23
FG Made	6	vs Okla. Christian 12/01/22, at Texas Woman's 01/21/23
FG Attempts	10	at Tex. A&M Int'l 12/08/22, at UT Tyler 01/19/23
3FG Made	4	at Angelo St. 01/07/23, at Texas Woman's 01/21/23
3FG Attempts	8	at UT Tyler 01/19/23
FT Made	9	vs Mo. Southern St. 11/05/22
FT Attempts	10	vs Mo. Southern St. 11/05/22

THOMAS, Taylor

				Field Goals		3-Point		F-Throws		Rebounds									Scoring	
SEASON	TEAM	GP-GS	MIN/AVG	FG-FGA	FG%	3FG-3FGA	3FG%	FT-FTA	FT%	OFF	DEF	TOT	AVG	PF-FO	A	TO	BLK	STL	PTS	AVG
2022-23	LCU	25-0	215/8.6	19-42	.452	1-11	.091	21-23	.913	1	20	21	0.8	26-0	8	22	3	10	60	2.4
2023-24	LCU	7-1	90/12.8	8-16	.500	2-4	.500	8-9	.889	2	6	8	1.1	10-1	5	7	0	5	26	3.7
TOTAL		**32-1**	**305/9.5**	**27-58**	**.466**	**3-15**	**.200**	**29-32**	**.906**	**3**	**26**	**29**	**0.9**	**36-1**	**13**	**29**	**3**	**15**	**86**	**2.7**

Single Game Highs

Statistic	Value	
Points	9	vs Tex. Permian Basin 02/04/23, vs Union (TN) 11/03/23
Rebounds	3	vs Midwestern St. 01/01/23, vs Union (TN) 11/03/23, vs Adams St. 11/05/23
Assists	2	vs Tex. Permian Basin 02/04/23, vs King (TN) 11/18/23
Steals	3	vs Midwestern St. 01/01/23
Blocks	1	vs Mo. Southern St. 11/05/22, vs Cameron 12/30/22, at Angelo St. 01/07/23
FG Made	3	vs Okla. Christian 12/01/22, vs Tex. Permian Basin 02/04/23, vs Union (TN) 11/03/23
FG Attempts	6	vs Tex. Permian Basin 02/04/23
3FG Made	1	vs Tex. Permian Basin 02/04/23, vs Union (TN) 11/03/23, vs Adams St. 11/05/23
3FG Attempts	3	vs Tex. Permian Basin 02/04/23
FT Made	4	at Tex. Permian Basin 01/05/23, vs Colo. Christian 11/11/22
FT Attempts	5	at Tex. Permian Basin 01/05/23

#0 FOSTER, Grace

				Total		3-Pointers		Free throws		Rebounds										
Opponent	Date	GS	MIN	FG-FGA	PCT	3FG-3FGA	PCT	FT-FTA	PCT	OFF	DEF	TOT	AVG	PF	A	TO	BLK	STL	PTS	AVG
Union (TN)	11/03/2023	*	31:10	7-12	.583	0-2	.000	2-5	.400	1	6	7	7.0	3	4	8	1	0	16	16.0
Adams St.	11/05/2023	*	39:04	6-14	.429	3-6	.500	13-13	1.000	0	8	8	7.5	1	3	3	1	0	28	22.0
at Colo. Christian	11/10/2023	*	27:58	1-5	.200	0-2	.000	7-8	.875	0	6	6	7.0	4	0	7	0	0	9	17.7
vs CSU Pueblo	11/11/2023	*	36:57	5-9	.556	1-2	.500	13-13	1.000	1	7	8	7.3	0	3	5	1	0	24	19.3
Southwestern Okla.	11/17/2023	*	36:03	3-7	.429	0-1	.000	4-4	1.000	0	9	9	7.6	1	4	6	1	0	10	17.4
King (TN)	11/18/2023	*	16:54	4-10	.400	1-2	.500	0-0	.000	0	5	5	7.2	0	2	1	0	1	9	16.0
at Southern Nazarene	11/25/2023	*	34:02	8-14	.571	3-4	.750	3-3	1.000	0	2	2	6.4	4	2	1	2	1	22	16.9
Totals		**7**	**222:08**	**34-71**	**.479**	**8-19**	**.421**	**42-46**	**.913**	**2**	**43**	**45**	**6.4**	**13**	**18**	**31**	**6**	**2**	**118**	**16.9**

Player Averages

Games Played	Minutes/ game	Points/ game	FG Pct	3FG Pct	FT Pct	Rebounds/ game	Assists/ game	Turnovers/ game	Assist/Turnover ratio	Steals/ game	Blocks/ game
7	31.7	16.9	47.9	42.1	91.3	6.4	2.6	4.4	0.6	0.3	0.9

#1 CHAPPELL, Kennedy

				Total		3-Pointers		Free throws		Rebounds										
Opponent	**Date**	**GS**	**MIN**	**FG-FGA**	**PCT**	**3FG-3FGA**	**PCT**	**FT-FTA**	**PCT**	**OFF**	**DEF**	**TOT**	**AVG**	**PF**	**A**	**TO**	**BLK**	**STL**	**PTS**	**AVG**
Union (TN)	11/03/2023		19:59	1-4	.250	0-2	.000	6-7	.857	1	1	2	2.0	2	1	0	0	0	8	8.0
Adams St.	11/05/2023		08:26	1-2	.500	0-0	.000	0-0	.000	0	0	0	1.0	1	1	0	0	0	2	5.0
at Colo. Christian	11/10/2023		19:49	3-4	.750	0-1	.000	4-6	.667	1	2	3	1.7	0	1	0	0	0	10	6.7
vs CSU Pueblo	11/11/2023		11:24	1-1	1.000	0-0	.000	0-0	.000	0	1	1	1.5	1	0	2	0	1	2	5.5
Southwestern Okla.	11/17/2023		11:38	1-1	1.000	0-0	.000	1-2	.500	0	1	1	1.4	0	0	1	0	1	3	5.0
King (TN)	11/18/2023		17:37	2-6	.333	0-2	.000	0-0	.000	1	2	3	1.7	3	1	0	0	2	4	4.8
at Southern Nazarene	11/25/2023		13:38	1-2	.500	0-1	.000	0-0	.000	0	1	1	1.6	1	0	1	0	2	2	4.4
Totals		**0**	**102:32**	**10-20**	**.500**	**0-6**	**.000**	**11-15**	**.733**	**3**	**8**	**11**	**1.6**	**8**	**4**	**4**	**0**	**6**	**31**	**4.4**

Player Averages

Games Played	Minutes/ game	Points/ game	FG Pct	3FG Pct	FT Pct	Rebounds/ game	Assists/ game	Turnovers/ game	Assist/Turnover ratio	Steals/ game	Blocks/ game
7	14.6	4.4	50.0	0.0	73.3	1.6	0.6	0.6	1.0	0.9	0.0

#2 MADDOX, Maci

				Total		3-Pointers		Free throws		Rebounds										
Opponent	Date	GS	MIN	FG-FGA	PCT	3FG-3FGA	PCT	FT-FTA	PCT	OFF	DEF	TOT	AVG	PF	A	TO	BLK	STL	PTS	AVG
Union (TN)	11/03/2023	*	38:40	8-11	.727	0-0	.000	0-0	.000	0	4	4	4.0	4	4	4	0	1	16	16.0
Adams St.	11/05/2023	*	40:00	6-11	.545	2-3	.667	0-0	.000	0	4	4	4.0	1	4	2	0	3	14	15.0
at Colo. Christian	11/10/2023	*	44:35	4-14	.286	0-2	.000	4-4	1.000	1	5	6	4.7	3	4	1	0	3	12	14.0
vs CSU Pueblo	11/11/2023	*	38:46	7-18	.389	2-5	.400	4-4	1.000	2	4	6	5.0	1	5	5	0	5	20	15.5
Southwestern Okla.	11/17/2023	*	37:37	6-13	.462	1-3	.333	2-2	1.000	1	2	3	4.6	0	2	2	0	2	15	15.4
King (TN)	11/18/2023	*	20:56	6-8	.750	1-1	1.000	1-2	.500	0	3	3	4.3	1	1	0	0	1	14	15.2
at Southern Nazarene	11/25/2023	*	39:55	6-14	.429	0-2	.000	0-0	.000	1	3	4	4.3	3	5	4	0	3	12	14.7
Totals		**7**	**260:29**	**43-89**	**.483**	**6-16**	**.375**	**11-12**	**.917**	**5**	**25**	**30**	**4.3**	**13**	**25**	**18**	**0**	**18**	**103**	**14.7**

Player Averages

Games Played	Minutes/ game	Points/ game	FG Pct	3FG Pct	FT Pct	Rebounds/ game	Assists/ game	Turnovers/ game	Assist/Turnover ratio	Steals/ game	Blocks/ game
7	37.2	14.7	48.3	37.5	91.7	4.3	3.6	2.6	1.4	2.6	0.0

#3 ROBERTSON, Audrey

				Total		3-Pointers		Free throws		Rebounds										
Opponent	**Date**	**GS**	**MIN**	**FG-FGA**	**PCT**	**3FG-3FGA**	**PCT**	**FT-FTA**	**PCT**	**OFF**	**DEF**	**TOT**	**AVG**	**PF**	**A**	**TO**	**BLK**	**STL**	**PTS**	**AVG**
Union (TN)	11/03/2023		29:41	4-10	.400	1-2	.500	3-4	.750	0	3	3	3.0	3	2	1	0	3	12	12.0
Adams St.	11/05/2023	*	31:18	3-9	.333	0-1	.000	0-0	.000	1	1	2	2.5	2	1	3	0	1	6	9.0
at Colo. Christian	11/10/2023	*	39:28	6-9	.667	2-2	1.000	2-2	1.000	1	5	6	3.7	2	3	2	0	1	16	11.3
vs CSU Pueblo	11/11/2023	*	32:34	4-7	.571	1-3	.333	4-6	.667	1	7	8	4.8	2	1	4	0	2	13	11.8
Southwestern Okla.	11/17/2023	*	31:33	6-8	.750	1-2	.500	1-1	1.000	0	2	2	4.2	1	6	2	0	1	14	12.2
King (TN)	11/18/2023	*	14:27	3-4	.750	1-2	.500	1-1	1.000	0	1	1	3.7	1	3	1	0	0	8	11.5
at Southern Nazarene	11/25/2023	*	30:59	2-8	.250	0-2	.000	0-0	.000	0	5	5	3.9	0	1	3	0	1	4	10.4
Totals		**6**	**209:60**	**28-55**	**.509**	**6-14**	**.429**	**11-14**	**.786**	**3**	**24**	**27**	**3.9**	**11**	**17**	**16**	**0**	**9**	**73**	**10.4**

Player Averages

Games Played	Minutes/ game	Points/ game	FG Pct	3FG Pct	FT Pct	Rebounds/ game	Assists/ game	Turnovers/ game	Assist/Turnover ratio	Steals/ game	Blocks/ game
7	30.0	10.4	50.9	42.9	78.6	3.9	2.4	2.3	1.1	1.3	0.0

#4 MATHEWS, Kimber

				Total		3-Pointers		Free throws		Rebounds										
Opponent	Date	GS	MIN	FG-FGA	PCT	3FG-3FGA	PCT	FT-FTA	PCT	OFF	DEF	TOT	AVG	PF	A	TO	BLK	STL	PTS	AVG
King (TN)	11/18/2023		10:58	1-2	.500	1-1	1.000	2-2	1.000	1	0	1	1.0	3	0	0	0	0	5	5.0
Totals		**0**	**10:58**	**1-2**	**.500**	**1-1**	**1.000**	**2-2**	**1.000**	**1**	**0**	**1**	**1.0**	**3**	**0**	**0**	**0**	**0**	**5**	**5.0**

Player Averages

Games Played	Minutes/ game	Points/ game	FG Pct	3FG Pct	FT Pct	Rebounds/ game	Assists/ game	Turnovers/ game	Assist/Turnover ratio	Steals/ game	Blocks/ game
1	11.0	5.0	50.0	100.0	100.0	1.0	0.0	0.0	0.0	0.0	0.0

#11 ALLEN, Taylor

				Total		3-Pointers		Free throws		Rebounds										
Opponent	Date	GS	MIN	FG-FGA	PCT	3FG-3FGA	PCT	FT-FTA	PCT	OFF	DEF	TOT	AVG	PF	A	TO	BLK	STL	PTS	AVG
King (TN)	11/18/2023		12:53	4-7	.571	1-1	1.000	0-0	.000	2	1	3	3.0	0	2	0	0	1	9	9.0
Totals		**0**	**12:53**	**4-7**	**.571**	**1-1**	**1.000**	**0-0**	**.000**	**2**	**1**	**3**	**3.0**	**0**	**2**	**0**	**0**	**1**	**9**	**9.0**

Player Averages

Games Played	Minutes/ game	Points/ game	FG Pct	3FG Pct	FT Pct	Rebounds/ game	Assists/ game	Turnovers/ game	Assist/Turnover ratio	Steals/ game	Blocks/ game
1	12.9	9.0	57.1	100.0	0.0	3.0	2.0	0.0	2.0	1.0	0.0

#12 THOMAS, Taylor

				Total		3-Pointers		Free throws		Rebounds										
Opponent	**Date**	**GS**	**MIN**	**FG-FGA**	**PCT**	**3FG-3FGA**	**PCT**	**FT-FTA**	**PCT**	**OFF**	**DEF**	**TOT**	**AVG**	**PF**	**A**	**TO**	**BLK**	**STL**	**PTS**	**AVG**
Union (TN)	11/03/2023	*	20:12	3-5	.600	1-1	1.000	2-2	1.000	1	2	3	3.0	5	1	1	0	0	9	9.0
Adams St.	11/05/2023		13:35	1-2	.500	1-1	1.000	0-0	.000	0	3	3	3.0	1	0	1	0	2	3	6.0
at Colo. Christian	11/10/2023		10:16	0-1	.000	0-1	.000	0-0	.000	0	0	0	2.0	0	0	2	0	1	0	4.0
vs CSU Pueblo	11/11/2023		08:18	2-2	1.000	0-0	.000	1-1	1.000	0	1	1	1.8	0	1	0	0	0	5	4.3
Southwestern Okla.	11/17/2023		11:13	0-2	.000	0-1	.000	2-2	1.000	1	0	1	1.6	0	1	1	0	1	2	3.8
King (TN)	11/18/2023		18:31	1-2	.500	0-0	.000	3-4	.750	0	0	0	1.3	2	2	1	0	1	5	4.0
at Southern Nazarene	11/25/2023		07:44	1-2	.500	0-0	.000	0-0	.000	0	0	0	1.1	2	0	1	0	0	2	3.7
Totals		**1**	**89:49**	**8-16**	**.500**	**2-4**	**.500**	**8-9**	**.889**	**2**	**6**	**8**	**1.1**	**10**	**5**	**7**	**0**	**5**	**26**	**3.7**

Player Averages

Games Played	Minutes/ game	Points/ game	FG Pct	3FG Pct	FT Pct	Rebounds/ game	Assists/ game	Turnovers/ game	Assist/Turnover ratio	Steals/ game	Blocks/ game
7	12.8	3.7	50.0	50.0	88.9	1.1	0.7	1.0	0.7	0.7	0.0

#15 STOVALL, Shaylee

				Total		3-Pointers		Free throws		Rebounds										
Opponent	Date	GS	MIN	FG-FGA	PCT	3FG-3FGA	PCT	FT-FTA	PCT	OFF	DEF	TOT	AVG	PF	A	TO	BLK	STL	PTS	AVG
Union (TN)	11/03/2023	*	24:34	2-5	.400	0-1	.000	3-4	.750	2	0	2	2.0	1	3	1	0	1	7	7.0
Adams St.	11/05/2023	*	26:57	1-4	.250	1-3	.333	8-8	1.000	0	0	0	1.0	1	2	1	0	1	11	9.0
at Colo. Christian	11/10/2023	*	21:10	3-6	.500	2-4	.500	0-0	.000	0	1	1	1.0	1	1	1	0	1	8	8.7
vs CSU Pueblo	11/11/2023	*	28:58	0-5	.000	0-4	.000	0-0	.000	0	0	0	0.8	2	0	1	0	3	0	6.5
Southwestern Okla.	11/17/2023	*	28:41	3-5	.600	2-3	.667	2-2	1.000	0	1	1	0.8	2	0	1	0	1	10	7.2
King (TN)	11/18/2023	*	17:19	1-1	1.000	1-1	1.000	0-0	.000	0	1	1	0.8	1	4	0	0	1	3	6.5
at Southern Nazarene	11/25/2023	*	29:59	4-7	.571	2-3	.667	4-4	1.000	0	2	2	1.0	1	0	0	0	2	14	7.6
Totals		**7**	**177:38**	**14-33**	**.424**	**8-19**	**.421**	**17-18**	**.944**	**2**	**5**	**7**	**1.0**	**9**	**10**	**5**	**0**	**10**	**53**	**7.6**

Player Averages

Games Played	Minutes/ game	Points/ game	FG Pct	3FG Pct	FT Pct	Rebounds/ game	Assists/ game	Turnovers/ game	Assist/Turnover ratio	Steals/ game	Blocks/ game
7	25.4	7.6	42.4	42.1	94.4	1.0	1.4	0.7	2.0	1.4	0.0

#23 MCCOY, Martie

				Total		3-Pointers		Free throws		Rebounds										
Opponent	Date	GS	MIN	FG-FGA	PCT	3FG-3FGA	PCT	FT-FTA	PCT	OFF	DEF	TOT	AVG	PF	A	TO	BLK	STL	PTS	AVG
Union (TN)	11/03/2023	*	25:06	2-4	.500	0-2	.000	0-0	.000	0	3	3	3.0	4	4	1	1	0	4	4.0
Adams St.	11/05/2023	*	31:22	2-6	.333	0-1	.000	1-2	.500	1	4	5	4.0	3	1	0	1	2	5	4.5
at Colo. Christian	11/10/2023	*	25:53	2-4	.500	0-0	.000	2-2	1.000	1	4	5	4.3	3	1	3	0	0	6	5.0
vs CSU Pueblo	11/11/2023	*	08:27	0-2	.000	0-0	.000	0-0	.000	0	0	0	3.3	2	0	1	0	1	0	3.8
Southwestern Okla.	11/17/2023	*	14:47	1-2	.500	0-0	.000	1-1	1.000	0	3	3	3.2	2	0	4	1	0	3	3.6
King (TN)	11/18/2023	*	15:51	1-2	.500	0-0	.000	2-2	1.000	0	3	3	3.2	3	4	1	1	0	4	3.7
at Southern Nazarene	11/25/2023	*	18:24	2-2	1.000	0-0	.000	0-0	.000	1	4	5	3.4	3	0	1	0	0	4	3.7
Totals		**7**	**139:49**	**10-22**	**.455**	**0-3**	**.000**	**6-7**	**.857**	**3**	**21**	**24**	**3.4**	**20**	**10**	**11**	**4**	**3**	**26**	**3.7**

Player Averages

Games Played	Minutes/ game	Points/ game	FG Pct	3FG Pct	FT Pct	Rebounds/ game	Assists/ game	Turnovers/ game	Assist/Turnover ratio	Steals/ game	Blocks/ game
7	20.0	3.7	45.5	0.0	85.7	3.4	1.4	1.6	0.9	0.4	0.6

#30 SPURGIN, Audrey

				Total		3-Pointers		Free throws		Rebounds										
Opponent	**Date**	**GS**	**MIN**	**FG-FGA**	**PCT**	**3FG-3FGA**	**PCT**	**FT-FTA**	**PCT**	**OFF**	**DEF**	**TOT**	**AVG**	**PF**	**A**	**TO**	**BLK**	**STL**	**PTS**	**AVG**
Union (TN)	11/03/2023		05:38	1-3	.333	0-0	.000	2-4	.500	3	1	4	4.0	1	0	1	0	0	4	4.0
Adams St.	11/05/2023		05:31	0-0	.000	0-0	.000	0-0	.000	0	0	0	2.0	3	0	2	0	0	0	2.0
at Colo. Christian	11/10/2023		22:03	2-5	.400	0-0	.000	2-4	.500	0	2	2	2.0	3	0	2	1	1	6	3.3
vs CSU Pueblo	11/11/2023		10:08	2-3	.667	0-0	.000	0-0	.000	0	2	2	2.0	4	0	0	0	0	4	3.5
Southwestern Okla.	11/17/2023		15:24	1-4	.250	0-0	.000	0-0	.000	3	3	6	2.8	0	1	0	0	0	2	3.2
King (TN)	11/18/2023		13:18	2-2	1.000	0-0	.000	4-6	.667	0	3	3	2.8	1	0	0	0	0	8	4.0
at Southern Nazarene	11/25/2023		08:57	1-2	.500	0-0	.000	0-0	.000	0	2	2	2.7	1	0	1	0	0	2	3.7
Totals		**0**	**80:59**	**9-19**	**.474**	**0-0**	**.000**	**8-14**	**.571**	**6**	**13**	**19**	**2.7**	**13**	**1**	**6**	**1**	**1**	**26**	**3.7**

Player Averages

Games Played	Minutes/ game	Points/ game	FG Pct	3FG Pct	FT Pct	Rebounds/ game	Assists/ game	Turnovers/ game	Assist/Turnover ratio	Steals/ game	Blocks/ game
7	11.6	3.7	47.4	0.0	57.1	2.7	0.1	0.9	0.2	0.1	0.1

#31 JOHNSON, Tia

				Total		3-Pointers		Free throws		Rebounds										
Opponent	Date	GS	MIN	FG-FGA	PCT	3FG-3FGA	PCT	FT-FTA	PCT	OFF	DEF	TOT	AVG	PF	A	TO	BLK	STL	PTS	AVG
at Colo. Christian	11/10/2023		04:23	0-0	.000	0-0	.000	0-0	.000	0	0	0	0.0	0	1	0	0	0	0	0.0
vs CSU Pueblo	11/11/2023		01:37	0-0	.000	0-0	.000	0-0	.000	0	0	0	0.0	0	0	0	0	0	0	0.0
Southwestern Okla.	11/17/2023		02:23	0-0	.000	0-0	.000	0-0	.000	0	0	0	0.0	1	0	3	0	0	0	0.0
King (TN)	11/18/2023		14:03	1-2	.500	0-1	.000	0-0	.000	0	5	5	1.3	2	3	2	0	0	2	0.5
Totals		**0**	**22:26**	**1-2**	**.500**	**0-1**	**.000**	**0-0**	**.000**	**0**	**5**	**5**	**1.3**	**3**	**4**	**5**	**0**	**0**	**2**	**0.5**

Player Averages

Games Played	Minutes/ game	Points/ game	FG Pct	3FG Pct	FT Pct	Rebounds/ game	Assists/ game	Turnovers/ game	Assist/Turnover ratio	Steals/ game	Blocks/ game
4	5.6	0.5	50.0	0.0	0.0	1.3	1.0	1.3	0.8	0.0	0.0

#33 JOHNSON, Deja

				Total		3-Pointers		Free throws		Rebounds										
Opponent	Date	GS	MIN	FG-FGA	PCT	3FG-3FGA	PCT	FT-FTA	PCT	OFF	DEF	TOT	AVG	PF	A	TO	BLK	STL	PTS	AVG
King (TN)	11/18/2023		14:13	3-5	.600	2-4	.500	0-0	.000	0	2	2	2.0	3	0	1	0	1	8	8.0
Totals		**0**	**14:13**	**3-5**	**.600**	**2-4**	**.500**	**0-0**	**.000**	**0**	**2**	**2**	**2.0**	**3**	**0**	**1**	**0**	**1**	**8**	**8.0**

Player Averages

Games Played	Minutes/ game	Points/ game	FG Pct	3FG Pct	FT Pct	Rebounds/ game	Assists/ game	Turnovers/ game	Assist/Turnover ratio	Steals/ game	Blocks/ game
1	14.2	8.0	60.0	50.0	0.0	2.0	0.0	1.0	0.0	1.0	0.0

#40 SCHUMANN, Reese

				Total		3-Pointers		Free throws		Rebounds										
Opponent	Date	GS	MIN	FG-FGA	PCT	3FG-3FGA	PCT	FT-FTA	PCT	OFF	DEF	TOT	AVG	PF	A	TO	BLK	STL	PTS	AVG
Union (TN)	11/03/2023		05:00	0-0	.000	0-0	.000	2-2	1.000	0	0	0	0.0	0	0	0	0	0	2	2.0
Adams St.	11/05/2023		03:47	0-0	.000	0-0	.000	0-0	.000	0	0	0	0.0	1	0	0	0	0	0	1.0
at Colo. Christian	11/10/2023		09:26	0-1	.000	0-0	.000	0-0	.000	1	1	2	0.7	1	0	0	1	0	0	0.7
vs CSU Pueblo	11/11/2023		22:51	1-3	.333	0-0	.000	1-2	.500	2	1	3	1.3	4	1	0	0	2	3	1.3
Southwestern Okla.	11/17/2023		10:41	1-2	.500	0-0	.000	0-0	.000	1	2	3	1.6	3	1	1	0	0	2	1.4
King (TN)	11/18/2023		13:00	1-3	.333	0-0	.000	1-2	.500	2	1	3	1.8	0	1	3	1	2	3	1.7
at Southern Nazarene	11/25/2023		16:22	1-3	.333	0-0	.000	0-0	.000	1	1	2	1.9	0	1	0	0	1	2	1.7
Totals		**0**	**81:08**	**4-12**	**.333**	**0-0**	**.000**	**4-6**	**.667**	**7**	**6**	**13**	**1.9**	**9**	**4**	**4**	**2**	**5**	**12**	**1.7**

Player Averages

Games Played	Minutes/ game	Points/ game	FG Pct	3FG Pct	FT Pct	Rebounds/ game	Assists/ game	Turnovers/ game	Assist/Turnover ratio	Steals/ game	Blocks/ game
7	11.6	1.7	33.3	0.0	66.7	1.9	0.6	0.6	1.0	0.7	0.3

Union (TN) vs Lubbock Christian
11/03/23 5:00 pm at Lubbock, TX

Union (TN) 87 • 1-0,0-0 Gulf Sou

##	Player		Total FG-FGA	3-Ptr FG-FGA	FT-FTA	Rebounds Off	Def	Tot	PF	TP	A	TO	Blk	Stl	Min
01	Shanique Lucas	g	4-10	1-3	9-10	0	2	2	4	18	2	1	1	1	20
03	Jazalyn Anousinh	g	1-2	0-0	2-2	1	2	3	4	4	0	3	0	2	22
04	Macey Lee	g	8-10	3-4	0-0	0	1	1	3	19	0	1	0	1	18
20	Bethany Dillard	g	1-3	0-2	1-1	0	0	0	1	3	2	2	0	0	15
24	Olivia Lee	g	1-2	0-0	2-4	0	3	3	0	4	0	2	0	0	12
11	Brooke Hampel		0-1	0-0	2-4	2	2	4	3	2	4	4	0	0	24
12	Emma Kallas		3-5	0-0	1-2	0	1	1	3	7	1	3	0	0	19
13	Lauren West		5-11	5-9	0-0	0	2	2	2	15	2	0	0	0	18
15	Shylee Morrison		0-1	0-1	2-2	1	0	1	2	2	1	2	0	1	16
22	Kieli Robinson		2-4	0-0	0-0	3	2	5	3	4	0	0	0	0	11
32	Leah Cauble		3-8	3-6	0-0	2	4	6	4	9	2	1	1	1	25
	Team					0	1	1							
	Totals		28-57	12-25	19-25	9	20	29	29	87	14	19	2	6	200

1st - FG %:	9-13	69.2%	2nd: 5-14	35.7%	3rd: 8-14	57.1%	4th: 6-16	37.5%	Game: 28-57	49.1%	Deadball	
3FG %:	7-9	77.8%	0-5	0.0%	3-5	60.0%	2-6	33.3%	12-25	48.0%	Rebounds	
FT %:	7-9	77.8%	2-2	100.0%	6-8	75.0%	4-6	66.7%	19-25	76.0%	3	

Lubbock Christian 78 • 0-1,0-0 Lone Sta

##	Player		Total FG-FGA	3-Ptr FG-FGA	FT-FTA	Rebounds Off	Def	Tot	PF	TP	A	TO	Blk	Stl	Min
00	Grace Foster	f	7-12	0-2	2-5	1	6	7	3	16	4	8	1	0	31
23	Martie McCoy	f	2-4	0-2	0-0	0	3	3	4	4	4	1	1	0	25
02	Maci Maddox	g	8-11	0-0	0-0	0	4	4	4	16	4	4	0	1	39
12	Taylor Thomas	g	3-5	1-1	2-2	1	2	3	5	9	1	1	0	0	21
15	Shaylee Stovall	g	2-5	0-1	3-4	2	0	2	1	7	3	1	0	1	24
01	Kennedy Chappell		1-4	0-2	6-7	1	1	2	2	8	1	0	0	0	21
03	Audrey Robertson		4-10	1-2	3-4	0	3	3	3	12	2	1	0	3	29
30	Audrey Spurgin		1-3	0-0	2-4	3	1	4	1	4	0	1	0	0	6
40	Reese Schumann		0-0	0-0	2-2	0	0	0	0	2	0	0	0	0	4
	Team					1	3	4				2			
	Totals		28-54	2-10	20-28	9	23	32	23	78	19	19	2	5	200

1st - FG %:	9-14	64.3%	2nd: 6-16	37.5%	3rd: 7-13	53.8%	4th: 6-11	54.5%	Game: 28-54	51.9%	Deadball	
3FG %:	1-3	33.3%	0-2	0.0%	1-3	33.3%	0-2	0.0%	2-10	20.0%	Rebounds	
FT %:	1-2	50.0%	4-8	50.0%	6-8	75.0%	9-10	90.0%	20-28	71.4%	5	

Officials:
Technical fouls: Union (TN)-None. Lubbock Christian-None.
Attendance: 347
2023-24 Women's Basketball. Round: 0. Lubbock Christian vs Union (TN). Played

Score by periods	1st	2nd	3rd	4th	Total
Union (TN)	32	12	25	18	**87**
Lubbock Christian	20	16	21	21	**78**

Adams St. vs Lubbock Christian
11/05/23 5:00 pm at Lubbock, TX

Adams St. 65 • 1-1,0-0 RMAC

##	Player		Total FG-FGA	3-Ptr FG-FGA	FT-FTA	Rebounds Off	Def	Tot	PF	TP	A	TO	Blk	Stl	Min
22	Christabel Longe	c	6-8	1-1	0-0	4	2	6	3	13	0	2	2	0	18
01	Harmanie Dominguez	g	6-10	3-4	2-2	0	5	5	4	17	3	1	1	1	36
11	Elaina Watson	g	1-3	0-0	4-4	1	4	5	2	6	3	2	0	0	28
21	Kiiyani Anitielu	g	2-6	1-3	0-0	1	3	4	1	5	5	4	0	1	27
24	Riahana Davis	g	2-9	1-5	3-4	1	4	5	4	8	0	3	0	2	33
03	Destinee Paulk		0-0	0-0	0-0	0	0	0	0	0	0	1	0	0	4
05	Kayla Harris		4-11	2-3	2-2	2	6	8	2	12	1	1	1	2	21
10	Angelline Nageak		0-2	0-1	2-2	0	0	0	3	2	1	2	0	0	18
14	Nyeniea John		1-2	0-0	0-0	0	2	2	2	2	0	2	0	0	15
	Team					1	0	1				1			
	Totals		22-51	8-17	13-14	10	26	36	21	65	13	19	4	6	200

1st - FG %:	6-12	50.0%	2nd: 5-13	38.5%	3rd: 7-14	50.0%	4th: 4-12	33.3%	Game: 22-51	43.1%	Deadball	
3FG %:	2-3	66.7%	2-5	40.0%	3-5	60.0%	1-4	25.0%	8-17	47.1%	Rebounds	
FT %:	0-0	0.0%	5-6	83.3%	2-2	100.0%	6-6	100.0%	13-14	92.9%	0	

Lubbock Christian 69 • 1-1,0-0 Lone Sta

##	Player		Total FG-FGA	3-Ptr FG-FGA	FT-FTA	Rebounds Off	Def	Tot	PF	TP	A	TO	Blk	Stl	Min
00	Grace Foster	f	6-14	3-6	13-13	0	8	8	1	28	3	3	1	0	39
23	Martie McCoy	f	2-6	0-1	1-2	1	4	5	3	5	1	0	1	2	31
02	Maci Maddox	g	6-11	2-3	0-0	0	4	4	1	14	4	2	0	3	40
03	Audrey Robertson	g	3-9	0-1	0-0	1	1	2	2	6	1	3	0	1	31
15	Shaylee Stovall	g	1-4	1-3	8-8	0	0	0	1	11	2	1	0	1	26
01	Kennedy Chappell		1-2	0-0	0-0	0	0	0	1	2	1	0	0	0	9
12	Taylor Thomas		1-2	1-1	0-0	0	3	3	1	3	0	1	0	2	14
30	Audrey Spurgin		0-0	0-0	0-0	0	0	0	3	0	0	2	0	0	6
40	Reese Schumann		0-0	0-0	0-0	0	0	0	1	0	0	0	0	0	4
	Team					0	0	0							
	Totals		20-48	7-15	22-23	2	20	22	14	69	12	12	2	9	200

1st - FG %:	6-15	40.0%	2nd: 5-9	55.6%	3rd: 4-13	30.8%	4th: 5-11	45.5%	Game: 20-48	41.7%	Deadball	
3FG %:	3-6	50.0%	2-3	66.7%	1-3	33.3%	1-3	33.3%	7-15	46.7%	Rebounds	
FT %:	1-1	100.0%	11-12	91.7%	2-2	100.0%	8-8	100.0%	22-23	95.7%	1	

Officials:
Technical fouls: Adams St.-None. Lubbock Christian-None.
Attendance: 287
2023-24 Women's Basketball. Round: 0. Adams St. vs Lubbock Christian. Played a

Score by periods	1st	2nd	3rd	4th	Total
Adams St.	14	17	19	15	**65**
Lubbock Christian	16	23	11	19	**69**

Lubbock Christian vs Colo. Christian
11/10/23 3:00 pm at Lakewood, CO

Lubbock Christian 67 • 2-1,0-0 Lone Sta

##	Player		Total FG-FGA	3-Ptr FG-FGA	FT-FTA	Rebounds Off	Def	Tot	PF	TP	A	TO	Blk	Stl	Min
00	Grace Foster	f	1-5	0-2	7-8	0	6	6	4	9	0	7	0	0	27
23	Martie McCoy	f	2-4	0-0	2-2	1	4	5	3	6	1	3	0	0	27
02	Maci Maddox	g	4-14	0-2	4-4	1	5	6	3	12	4	1	0	3	45
03	Audrey Robertson	g	6-9	2-2	2-2	1	5	6	2	16	3	2	0	1	40
15	Shaylee Stovall	g	3-6	2-4	0-0	0	1	1	1	8	1	1	0	1	20
01	Kennedy Chappell		3-4	0-1	4-6	1	2	3	0	10	1	0	0	0	20
12	Taylor Thomas		0-1	0-1	0-0	0	0	0	0	0	0	2	0	1	11
30	Audrey Spurgin		2-5	0-0	2-4	0	2	2	3	6	0	2	1	1	22
31	Tia Johnson		0-0	0-0	0-0	0	0	0	0	0	1	0	0	0	4
40	Reese Schumann		0-1	0-0	0-0	1	1	2	1	0	0	0	1	0	9
	Team					1	4	5				1			
	Totals		21-49	4-12	21-26	6	30	36	17	67	11	19	2	7	225

1st - FG %:	6-14	42.9%	2nd: 6-10	60.0%	3rd: 4-12	33.3%	4th: 3-10	30.0%	Game: 21-49	42.9%	Deadball	
3FG %:	2-5	40.0%	1-4	25.0%	1-2	50.0%	0-1	0.0%	4-12	33.3%	Rebounds	
FT %:	0-0	0.0%	5-5	100.0%	5-9	55.6%	5-6	83.3%	21-26	80.8%	3	

Colo. Christian 62 • 0-1,0-0 RMAC

##	Player		Total FG-FGA	3-Ptr FG-FGA	FT-FTA	Rebounds Off	Def	Tot	PF	TP	A	TO	Blk	Stl	Min
05	Regan Loconte	f	2-5	1-2	0-0	0	6	6	3	5	0	0	0	2	25
10	Agnes Paul	f	1-8	0-1	0-0	2	5	7	3	2	1	0	0	1	15
11	Dasiya Jones	f	3-5	1-3	1-2	2	0	2	4	8	3	3	0	2	37
01	Nicole Bowlin	g	7-9	3-5	2-4	0	2	2	3	19	2	4	0	2	38
32	Maggie Phipps	g	3-14	2-11	1-2	1	2	3	2	9	1	2	0	1	37
03	Victoria Perez		1-3	0-1	2-2	1	2	3	4	4	4	4	0	2	24
20	Jenna Kendall		0-1	0-0	0-0	0	0	0	0	0	0	0	0	1	11
21	Maggie Hutka		4-15	2-4	1-4	3	5	8	4	11	1	2	0	1	25
34	Kora Huff		1-3	0-1	2-2	3	1	4	2	4	1	1	0	0	13
	Team					3	1	4				1			
	Totals		22-63	9-28	9-16	15	24	39	25	62	13	17	0	12	225

1st - FG %:	7-13	53.8%	2nd: 6-17	35.3%	3rd: 4-15	26.7%	4th: 4-12	33.3%	Game: 22-63	34.9%	Deadball	
3FG %:	3-8	37.5%	1-8	37.5%	0-4	0.0%	3-6	50.0%	9-28	32.1%	Rebounds	
FT %:	1-2	50.0%	2-2	100.0%	1-1	100.0%	2-4	50.0%	9-16	56.3%	3	

Officials: Ted Niemann,Genesis Perrymond,Michaela Fox
Technical fouls: Lubbock Christian-Grace Foster. Colo. Christian-None.
Attendance: 126
2023-24 Women's Basketball. Round: 0. Colo. Christian vs Lubbock Christian. Pl

Score by periods	1st	2nd	3rd	4th	OT	Total
Lubbock Christian	14	18	14	11	10	**67**
Colo. Christian	18	17	9	13	5	**62**

CSU Pueblo vs Lubbock Christian
11/11/23 1:00 pm at CCU Events Center (Lakewood, Colo.)

CSU Pueblo 60 • 1-3,0-0 RMAC

##	Player		Total FG-FGA	3-Ptr FG-FGA	FT-FTA	Rebounds Off	Def	Tot	PF	TP	A	TO	Blk	Stl	Min
15	Alisha Little	f	4-13	0-2	4-6	3	3	6	3	12	2	1	3	1	35
30	Autumn Watts	f	3-10	0-1	2-2	3	3	6	4	8	2	6	1	2	30
00	Romola Dominguez	g	0-0	0-0	0-0	0	0	0	0	0	0	0	0	0	2
05	Shamahra Henderson	g	3-8	1-6	0-0	2	3	5	2	7	1	2	0	1	26
13	Tomia Johnson	g	1-8	0-2	0-1	0	1	1	5	2	8	4	0	0	29
01	Yara Garcia		0-6	0-4	0-0	2	4	6	3	0	0	1	0	1	17
04	Anjolene Ramiro		2-3	1-1	0-0	0	0	0	1	5	2	2	0	1	17
22	Brynae Stewart		1-4	0-2	0-0	1	3	4	1	2	0	2	0	2	23
33	Leilani Love		8-10	0-0	8-10	3	4	7	2	24	0	0	1	2	21
	Team					2	1	3				1			
	Totals		22-62	2-18	14-19	16	22	38	21	60	15	19	5	10	200

1st - FG %:	2-13	15.4%	2nd: 7-16	43.8%	3rd: 7-15	46.7%	4th: 6-18	33.3%	Game: 22-62	35.5%	Deadball	
3FG %:	0-5	0.0%	0-3	0.0%	1-4	25.0%	1-6	16.7%	2-18	11.1%	Rebounds	
FT %:	6-6	100.0%	3-4	75.0%	1-3	33.3%	4-6	66.7%	14-19	73.7%	2	

Lubbock Christian 71 • 3-1,0-0 Lone Sta

##	Player		Total FG-FGA	3-Ptr FG-FGA	FT-FTA	Rebounds Off	Def	Tot	PF	TP	A	TO	Blk	Stl	Min
00	Grace Foster	f	5-9	1-2	13-13	1	7	8	0	24	3	5	1	0	37
23	Martie McCoy	f	0-2	0-0	0-0	0	0	0	2	0	0	1	0	1	8
02	Maci Maddox	g	7-18	2-5	4-4	2	4	6	1	20	5	5	0	5	39
03	Audrey Robertson	g	4-7	1-3	4-6	1	7	8	2	13	1	4	0	2	32
15	Shaylee Stovall	g	0-5	0-4	0-0	0	0	0	2	0	0	1	0	3	29
01	Kennedy Chappell		1-1	0-0	0-0	0	1	1	1	2	0	2	0	1	12
12	Taylor Thomas		2-2	0-0	1-1	0	1	1	0	5	1	0	0	0	8
30	Audrey Spurgin		2-3	0-0	0-0	0	2	2	4	4	0	0	0	0	10
31	Tia Johnson		0-0	0-0	0-0	0	0	0	0	0	0	0	0	0	2
40	Reese Schumann		1-3	0-0	1-2	2	1	3	4	3	1	0	0	2	23
	Team					1	4	5							
	Totals		22-50	4-14	23-26	7	27	34	16	71	11	18	1	14	200

1st - FG %:	6-10	60.0%	2nd: 7-14	50.0%	3rd: 6-14	42.9%	4th: 3-12	25.0%	Game: 22-50	44.0%	Deadball	
3FG %:	2-5	40.0%	0-1	0.0%	1-3	33.3%	1-5	20.0%	4-14	28.6%	Rebounds	
FT %:	5-5	100.0%	7-7	100.0%	4-4	100.0%	7-10	70.0%	23-26	88.5%	2	

Officials: Jeff Grotto,Jacob Finn,Genesis Perrymond
Technical fouls: CSU Pueblo-Tomia Johnson. Lubbock Christian-None.
Attendance: 65
2023-24 Women's Basketball. Round: 0. CSU Pueblo vs Lubbock Christian. Played

Score by periods	1st	2nd	3rd	4th	Total
CSU Pueblo	10	17	16	17	**60**
Lubbock Christian	19	21	17	14	**71**

Southwestern Okla. vs Lubbock Christian
11/17/23 6:00 pm at Lubbock, TX

Southwestern Okla. 54 • 2-2,0-0 GAC

##	Player		Total FG-FGA	3-Ptr FG-FGA	FT-FTA	Rebounds Off	Def	Tot	PF	TP	A	TO	Blk	Stl	Min
02	Hailey Grant	f	6-13	1-1	2-3	3	9	12	3	15	2	4	1	2	24
10	Rees Berkey	f	0-2	0-2	0-0	0	0	0	2	0	0	1	1	2	10
03	Lanie Gooch	g	2-3	1-1	2-2	2	0	2	3	7	1	1	0	3	24
05	Averi Zinn	g	3-15	2-9	1-2	0	1	1	1	9	2	2	0	2	37
13	Mason Jones	g	2-4	2-3	0-0	2	1	3	1	6	3	3	0	2	33
00	Beyonce Lane		1-4	0-0	0-0	0	1	1	1	2	0	1	1	1	17
20	Chloe Cantrell		1-3	1-2	0-0	0	1	1	2	3	0	1	0	2	19
22	Libbi Zinn		4-7	0-2	0-0	0	1	1	1	8	0	2	0	0	21
23	Maebry Shields		1-1	0-0	0-0	0	0	0	1	2	0	1	0	1	2
24	Jamaya Johnson		1-3	0-0	0-0	2	1	3	1	2	0	2	0	0	13
	Team					1	1	2							
	Totals		21-55	7-20	5-7	10	16	26	16	54	8	18	3	15	200

1st - FG %:	6-13	46.2%	2nd: 5-13	38.5%	3rd: 4-14	28.6%	4th: 6-15	40.0%	Game: 21-55	38.2%	Deadball
3FG %:	2-4	50.0%	2-6	33.3%	2-6	33.3%	1-4	25.0%	7-20	35.0%	Rebounds
FT %:	2-3	66.7%	0-0	0.0%	2-2	100.0%	1-2	50.0%	5-7	71.4%	1

Lubbock Christian 61 • 4-1,0-0 Lone Sta

##	Player		Total FG-FGA	3-Ptr FG-FGA	FT-FTA	Rebounds Off	Def	Tot	PF	TP	A	TO	Blk	Stl	Min
00	Grace Foster	f	3-7	0-1	4-4	0	9	9	1	10	4	6	1	0	36
23	Martie McCoy	f	1-2	0-0	1-1	0	3	3	2	3	0	4	1	0	14
02	Maci Maddox	g	6-13	1-3	2-2	1	2	3	0	15	2	2	0	2	38
03	Audrey Robertson	g	6-8	1-2	1-1	0	2	2	1	14	6	2	0	1	32
15	Shaylee Stovall	g	3-5	2-3	2-2	0	1	1	2	10	0	1	0	1	30
01	Kennedy Chappell		1-1	0-0	1-2	0	1	1	0	3	0	1	0	1	12
12	Taylor Thomas		0-2	0-1	2-2	1	0	1	0	2	1	1	0	1	11
30	Audrey Spurgin		1-4	0-0	0-0	3	3	6	0	2	1	0	0	0	15
31	Tia Johnson		0-0	0-0	0-0	0	0	0	1	0	0	3	0	0	2
40	Reese Schumann		1-2	0-0	0-0	1	2	3	3	2	1	1	0	0	10
	Team					0	2	2				1			
	Totals		22-44	4-10	13-14	6	25	31	10	61	15	22	2	6	200

1st - FG %:	9-12	75.0%	2nd: 4-8	50.0%	3rd: 5-10	50.0%	4th: 4-14	28.6%	Game: 22-44	50.0%	Deadball
3FG %:	1-1	100.0%	1-3	33.3%	2-4	50.0%	0-2	0.0%	4-10	40.0%	Rebounds
FT %:	6-7	85.7%	2-2	100.0%	2-2	100.0%	3-3	100.0%	13-14	92.9%	1

Officials:
Technical fouls: Southwestern Okla.-None. Lubbock Christian-None.
Attendance: 208
2023-24 Women's Basketball. Round: 0. Lubbock Christian vs Southwestern Okla..

Score by periods	1st	2nd	3rd	4th	Total
Southwestern Okla.	16	12	12	14	**54**
Lubbock Christian	25	11	14	11	**61**

King (TN) vs Lubbock Christian
11/18/23 7:30 pm at Lubbock, TX

King (TN) 42 • 0-5,0-0 Conferen

##	Player		Total FG-FGA	3-Ptr FG-FGA	FT-FTA	Rebounds Off	Def	Tot	PF	TP	A	TO	Blk	Stl	Min
02	Alexa Gramann	g	0-2	0-0	0-2	3	3	6	1	0	1	1	0	0	21
05	Brianna Dunbar	g	1-4	0-1	6-6	0	1	1	0	8	0	3	0	2	18
11	Alayna Smith	g	0-4	0-0	0-0	0	1	1	3	0	0	4	0	0	13
12	Jaden Potts	g	0-1	0-0	1-2	1	1	2	0	1	0	0	0	0	22
22	Ashley Allen	g	5-7	0-0	2-3	4	5	9	1	12	1	1	1	1	23
01	Michelle Gallegos		0-0	0-0	2-2	0	1	1	1	2	0	0	0	0	6
03	Jhayda McKinney		0-3	0-3	0-0	0	1	1	1	0	0	2	0	0	16
04	Jaylasia Office		2-6	0-4	2-2	0	0	0	3	6	1	3	0	0	18
13	Kiley Beach		1-2	0-0	1-2	1	2	3	1	3	0	0	0	0	6
15	Jaelyn West		2-10	1-3	2-6	1	2	3	2	7	0	2	0	1	22
24	Torey Walker		0-4	0-0	0-2	1	2	3	3	0	0	0	1	0	13
32	Raven Addison		1-6	0-0	1-2	1	1	2	1	3	0	1	0	1	17
33	Maddie Bryant		0-2	0-2	0-0	0	0	0	0	0	0	0	0	0	5
	Team					5	1	6				2			
	Totals		12-51	1-13	17-29	17	21	38	17	42	3	19	2	5	200

1st - FG %:	5-13	38.5%	2nd: 2-13	15.4%	3rd: 4-13	30.8%	4th: 1-12	8.3%	Game: 12-51	23.5%	Deadball
3FG %:	1-4	25.0%	0-3	0.0%	0-1	0.0%	0-5	0.0%	1-13	7.7%	Rebounds
FT %:	1-3	33.3%	7-10	70.0%	1-2	50.0%	8-14	57.1%	17-29	58.6%	6

Lubbock Christian 82 • 5-1,0-0 Lone Sta

##	Player		Total FG-FGA	3-Ptr FG-FGA	FT-FTA	Rebounds Off	Def	Tot	PF	TP	A	TO	Blk	Stl	Min
00	Grace Foster	f	4-10	1-2	0-0	0	5	5	0	9	2	1	0	1	17
23	Martie McCoy	f	1-2	0-0	2-2	0	3	3	3	4	4	1	1	0	16
02	Maci Maddox	g	6-8	1-1	1-2	0	3	3	1	14	1	0	0	1	21
03	Audrey Robertson	g	3-4	1-2	1-1	0	1	1	1	8	3	1	0	0	15
15	Shaylee Stovall	g	1-1	1-1	0-0	0	1	1	1	3	4	0	0	1	17
01	Kennedy Chappell		2-6	0-2	0-0	1	2	3	3	4	1	0	0	2	18
04	Kimber Mathews		1-2	1-1	2-2	1	0	1	3	5	0	0	0	0	11
11	Taylor Allen		4-7	1-1	0-0	2	1	3	0	9	2	0	0	1	13
12	Taylor Thomas		1-2	0-0	3-4	0	0	0	2	5	2	1	0	1	18
30	Audrey Spurgin		2-2	0-0	4-6	0	3	3	1	8	0	0	0	0	13
31	Tia Johnson		1-2	0-1	0-0	0	5	5	2	2	3	2	0	0	13
33	Deja Johnson		3-5	2-4	0-0	0	2	2	3	8	0	1	0	1	15
40	Reese Schumann		1-3	0-0	1-2	2	1	3	0	3	1	3	1	2	13
	Team					0	1	1				3			
	Totals		30-54	8-15	14-19	6	28	34	20	82	23	13	2	10	200

1st - FG %:	5-12	41.7%	2nd: 9-15	60.0%	3rd: 9-15	60.0%	4th: 7-12	58.3%	Game: 30-54	55.6%	Deadball
3FG %:	1-3	33.3%	2-4	50.0%	3-4	75.0%	2-4	50.0%	8-15	53.3%	Rebounds
FT %:	2-2	100.0%	3-5	60.0%	7-8	87.5%	2-4	50.0%	14-19	73.7%	2

Officials:
Technical fouls: King (TN)-None. Lubbock Christian-None.
Attendance: 192
2023-24 Women's Basketball. Round: 0. King (TN) vs Lubbock Christian. Played a

Score by periods	1st	2nd	3rd	4th	Total
King (TN)	12	11	9	10	**42**
Lubbock Christian	13	23	28	18	**82**

Lubbock Christian vs Southern Nazarene
11/25/23 1:00 pm at Bethany, OK

Lubbock Christian 64 • 5-2,0-0 Lone Sta

##	Player		Total FG-FGA	3-Ptr FG-FGA	FT-FTA	Rebounds Off	Def	Tot	PF	TP	A	TO	Blk	Stl	Min
00	Grace Foster	f	8-14	3-4	3-3	0	2	2	4	22	2	1	2	1	34
23	Martie McCoy	f	2-2	0-0	0-0	1	4	5	3	4	0	1	0	0	18
02	Maci Maddox	g	6-14	0-2	0-0	1	3	4	3	12	5	4	0	3	40
03	Audrey Robertson	g	2-8	0-2	0-0	0	5	5	0	4	1	3	0	1	30
15	Shaylee Stovall	g	4-7	2-3	4-4	0	2	2	1	14	0	0	0	2	30
01	Kennedy Chappell		1-2	0-1	0-0	0	1	1	1	2	0	1	0	2	14
12	Taylor Thomas		1-2	0-0	0-0	0	0	0	2	2	0	1	0	0	8
30	Audrey Spurgin		1-2	0-0	0-0	0	2	2	1	2	0	1	0	0	10
40	Reese Schumann		1-3	0-0	0-0	1	1	2	0	2	1	0	0	1	16
	Team					1	3	4				2			
	Totals		26-54	5-12	7-7	4	23	27	15	64	9	14	2	10	200

1st - FG %:	5-10	50.0%	2nd: 5-13	38.5%	3rd: 7-14	50.0%	4th: 9-17	52.9%	Game: 26-54	48.1%	Deadball
3FG %:	0-2	0.0%	1-2	50.0%	2-4	50.0%	2-4	50.0%	5-12	41.7%	Rebounds
FT %:	3-3	100.0%	0-0	0.0%	2-2	100.0%	2-2	100.0%	7-7	100.0%	0

Southern Nazarene 67 • 6-0,0-0 GAC

##	Player		Total FG-FGA	3-Ptr FG-FGA	FT-FTA	Rebounds Off	Def	Tot	PF	TP	A	TO	Blk	Stl	Min
05	Hannah Giddey	f	8-12	0-0	0-0	1	6	7	2	16	3	4	1	1	33
04	Lauryn Reither	g	9-13	3-4	0-2	0	3	3	2	21	6	5	0	4	39
12	Emily Monaghan	g	5-11	1-4	3-3	0	6	6	2	14	2	2	0	1	34
24	Abbie Jiles	g	1-4	0-1	0-0	3	1	4	0	2	0	3	0	1	38
20	Shannon Burton	*	1-3	0-0	0-0	0	3	3	2	2	1	3	0	0	17
14	Jena Bay		2-9	2-8	0-0	0	4	4	3	6	0	1	0	0	33
23	Hannah Duncan		2-3	2-3	0-0	0	0	0	0	6	0	0	0	0	6
	Team					2	1	3				2			
	Totals		28-55	8-20	3-5	6	24	30	11	67	12	20	1	7	200

1st - FG %:	6-14	42.9%	2nd: 7-15	46.7%	3rd: 10-15	66.7%	4th: 5-11	45.5%	Game: 28-55	50.9%	Deadball
3FG %:	2-4	50.0%	2-5	40.0%	3-6	50.0%	1-5	20.0%	8-20	40.0%	Rebounds
FT %:	0-1	0.0%	0-1	0.0%	1-1	100.0%	2-2	100.0%	3-5	60.0%	0

Officials:
Technical fouls: Lubbock Christian-None. Southern Nazarene-None.
Attendance: 350
2023-24 Women's Basketball. Round: 0. Lubbock Christian vs Southern Nazarene.

Score by periods	1st	2nd	3rd	4th	Total
Lubbock Christian	13	11	18	22	**64**
Southern Nazarene	14	16	24	13	**67**

OPPONENT BREAKDOWN
Oklahoma Christian (1-3, 0-0)

Location: Oklahoma City
Enrollment: 2,002
Head Coach: Markeith Brown
Assistant Coaches: Chris Garcia

ALL-TIME MEETINGS (LCU leads 31-29)

Date	Winner	Score	Date	Winner	Score
12/1/79	OC	76-45	1/6/07	OC	72-64
11/19/93	OC	66-53	2/22/07	LCU	88-63
1/19/95	OC	75-55	1/10/08	LCU	59-42
2/9/95	OC	72-64	2/16/08	OC	68-71
3/1/95	OC	95-52	3/7/08	LCU	62-55
1/27/96	OC	68-64	1/24/09	LCU	54-45
2/15/96	OC	79-63	2/12/09	LCU	57-42
1/30/97	OC	71-66	12/5/09	OC	64-43
3/1/97	OC	73-47	1/21/10	LCU	76-61
1/15/98	OC	84-67	1/22/11	LCU	90-60
2/14/98	OC	58-54	2/17/11	OC	82-69
1/16/99	OC	61-58	2/4/12	LCU	77-56
2/11/99	LCU	86-82	2/23/12	LCU	85-52
1/27/00	OC	64-46	11/27/12	LCU	96-74
2/26/00	OC	69-59	11/30/12	LCU	104-77
3/3/00	OC	74-63	12/14/13	LCU	79-59
1/13/01	LCU	91-77	2/8/14	LCU	108-79
2/17/01	OC	81-62	1/10/15	LCU	69-64
1/3/02	OC	83-60	2/5/15	LCU	69-50
2/9/02	LCU	77-64	1/9/16	LCU	100-61
1/18/03	LCU	72-43	2/4/16	LCU	87-59
2/27/03	OC	67-65	1/21/17	LCU	73-64
1/22/04	OC	69-55	2/23/17	LCU	88-76
2/14/04	OC	62-58	1/20/18	LCU	78-64
1/27/05	OC	71-66	2/17/18	LCU	73-66
2/19/05	OC	98-79	3/3/18	LCU	80-61
1/19/06	OC	72-62	1/26/19	LCU	84-70
2/11/06	OC	83-78	2/23/19	LCU	93-44
3/4/06	OC	75-69	2/15/20	LCU	81-57
			1/31/22	LCU	75-51
			12/1/22	LCU	88-61

LCU SERIES HIGHS (Since 2008)

Points:	108	vs. OC 2/8/14	
Individual Points:	29	Kelsey Canavan	2/23/12
Field Goal %:	.585	vs. OC 1/9/16	
Indiv. FG made:	12	Kelsey Canavan	2/23/12
Three-pointers:	16	vs. OC 2/8/14	
Individual "3's":	6	Bailey Haist	1/21/17
Rebounds:	52	at OC 11/27/12	
Individual Reb:	15	2 tied	
Assists:	28	vs. OC 2/8/14	
Individual Assists:	8	3 tied	
Blocks:	11	vs. OC 2/5/15	
Individual Blocks:	5	5 tied	

ROSTER

#	Name	Pos.	Ht.	Yr.	Hometown / High School
0	Nakia Cullom	G	5-8	Jr.	Tulsa, Oklahoma /
1	Kendall Brown	G	5-6	So.	Houston, Texas / Dobie High School
3	Jordan Gregory	G	5-9	Fr.	Arkansas /
4	Asiyha Smith	G	5-8	Gr.	Conway, AR / Conway HS
5	Kate Bradley	G	5-8	Jr.	Bixby, Okla. / Bixby HS
10	Brooklyn Long	G	5-10	Jr.	Edmond, Okla. / Edmond Santa Fe HS
11	Taylor Jackson	F	5-10	R-So.	McKinney, Texas /
12	Brooklin Bain	G	5-10	Sr.	Comanche, Okla. / Comanche HS
13	Keira Neal	G	5-11	Gr.	Edmond, OK / Edmond Santa Fe
14	Jordan Francisco	F	6-0	Jr.	Bakersfield, California /
21	Ahniya Melton	F	6-0	Jr.	Aurora, IL / Waubonise Valley HS
22	Trinity Dobbs	G	5-8	So.	Prairie Grove, Arkansas / Prairie Grove High School
24	Daijah Torns	G-F	6-2	Jr.	Marble Falls, Texas /
33	Tajanna White	F	6-1	So.	Round Rock, TX / Cedar Ridge HS

TEAM STATISTICS

Game Records

Record	Overall	Home	Away	Neutral
ALL GAMES	1-3	0-0	0-1	1-2
CONFERENCE	0-0	0-0	0-0	0-0
NON-CONFERENCE	1-3	0-0	0-1	1-2

Score by Periods

Team	1st	2nd	3rd	4th	OT	TOT
Okla. Christian	56	55	66	69	0	246
Opponents	72	60	68	75	0	275

Team Box Score

No.	Player				Total		3-Point		F-Throw		Rebounds											
		GP-GS	MIN	AVG	FG-FGA	FG%	3FG-3FGA	3FG%	FT-FTA	FT%	OFF	DEF	TOT	AVG	PF	DQ	A	TO	BLK	STL	PTS	AVG
12	BAIN, Brooklin	4-4	113:53	28.5	19-50	.380	3-11	.273	11-12	.917	9	29	38	9.5	14	1	8	9	0	11	52	13.0
4	SMITH, Asiyha	4-4	107:58	27.0	12-34	.353	5-12	.417	17-20	.850	4	9	13	3.3	2	0	8	7	5	2	46	11.5
5	BRADLEY, Kate	4-4	106:25	26.6	10-38	.263	7-22	.318	2-4	.500	5	9	14	3.5	7	0	8	7	1	7	29	7.3
0	CULLOM, Nakia	4-0	66:20	16.6	8-20	.400	2-4	.500	5-8	.625	3	6	9	2.3	3	0	2	7	1	4	23	5.8
13	NEAL, Keira	4-0	44:33	11.1	6-16	.375	1-4	.250	10-12	.833	4	4	8	2.0	6	0	3	7	0	2	23	5.8
21	MELTON , Ahniya	4-4	62:27	15.6	10-21	.476	0-2	.000	2-4	.500	7	15	22	5.5	9	0	2	3	1	5	22	5.5
14	FRANCISCO , Jordan	4-4	87:45	21.9	5-14	.357	1-1	1.000	10-13	.769	7	9	16	4.0	6	0	2	7	0	3	21	5.3
11	JACKSON, Taylor	4-0	44:51	11.2	7-16	.438	0-2	.000	5-12	.417	9	6	15	3.8	9	1	5	5	2	2	19	4.8
22	DOBBS, Trinity	4-0	49:06	12.3	2-17	.118	1-9	.111	1-2	.500	0	3	3	0.8	4	0	3	4	0	4	6	1.5
24	TORNS, Daijah	4-0	80:02	20.0	1-10	.100	0-3	.000	1-2	.500	2	6	8	2.0	12	1	1	3	0	2	3	0.8
10	LONG, Brooklyn	3-0	23:55	8.0	1-8	.125	0-2	.000	0-0	.000	0	0	0	0.0	1	0	0	1	0	0	2	0.7
1	BROWN, Kendall	3-0	12:46	4.3	0-3	.000	0-2	.000	0-2	.000	1	1	2	0.7	1	0	0	1	0	0	0	0.0
Team											10	9	19									
Total		**4**	**800**		**81-247**	**.328**	**20-74**	**.270**	**64-91**	**.703**	**61**	**106**	**167**	**41.8**	**74**	**3**	**42**	**61**	**10**	**42**	**246**	**61.5**
Opponents		**4**	**800**		**98-235**	**.417**	**27-71**	**.380**	**52-65**	**.800**	**36**	**121**	**157**	**39.3**	**75**	**0**	**55**	**68**	**9**	**25**	**275**	**68.8**

2023-2024 RESULTS

Date	Opponent		Score
11/17/2023	vs Upper Iowa	W	69-60
11/18/2023	vs East Central	L	53-59
11/21/2023	vs Southeastern Okla.	L	49-67
11/22/2023	at Central Okla.	L	75-89

OPPONENT BREAKDOWN
Arkansas - Fort Smith (2-4, 0-0)

Location: Fort Smith, Ark.
Enrollment: 5,887
Head Coach: Ryan McAdams
Assistant Coaches: Shatoia Gober, Duston Green

ALL-TIME MEETINGS (LCU leads 16-1)

Date	Winner	Score
12/6/13	LCU (r)	103-78
2/1/14	LCU (h)	92-77
1/17/15	LCU (h)	75-63
2/12/15	LCU (r)	60-57
1/16/16	LCU (r)	73-50
2/11/16	LCU (h)	89-41
1/5/17	LCU (h)	87-47
2/11/17	UAFS (h)	69-65
12/2/17	LCU (h)	67-62
1/27/18	LCU (r)	62-54
3/4/18	LCU (t)	69-61
1/19/19	LCU (h)	86-46
2/14/19	LCU (r)	65-29
2/13/20	LCU (r)	71-63
1/6/22	LCU (h)	71-34
3/1/22	LCU (h1)	84-67
12/3/22	LCU (h)	76-49

(h) - home team won
(r) - road team won
(n) - neutral site game
(t) - Heartland Conference Tourn. (Tulsa, Okla.)
(h1) - Lone Star Conference Championship - Opening Round (Lubbock, Texas)

LCU SERIES HIGHS

Points:	103	at UAFS 12/6/13	
Individual Points:	27	Tess Bruffey	2/11/17
Field Goal %:	.578	vs. UAFS 3/4/18	
Indiv. FG made:	11	Tess Bruffey	2/11/17
Three-pointers:	11	2 times	
Individual "3's":	5	2 tied	
Rebounds:	48	at UAFS 1/16/16	
Individual Reb:	16	Kellyn Schneider	2 times
Assists:	22	vs. UAFS 1/19/19	
Individual Assists:	12	Haley Burton	1/17/15
Blocks:	13	vs. UAFS 2/11/16	
Individual Blocks:	6	Tess Bruffey	2 times

ROSTER

#	Full Name	Pos.	Yr.	Ht.	Hometown	High School	Previous School
1	Allana Thompson	F	Jr.	6-0	Houston, TX	Katy H.S.	Blinn College
2	Kayla Brundidge	F	Sr.	6-2	Seattle, WA	Garfield H.S.	Seattle Pacific
4	Zyniah Thomas	G	Jr.	5-5	Dallas, TX	Skyline H.S.	Northwest Florida State Coll.
10	Takaylan Busby	G	So.	5-9	Dallas, TX	Skyline H.S.	Arkansas-Pine Bluff
11	Baylee Fincher	G	Jr.	5-7	Ponca City, OK	Ponca City H.S.	Cowley College
12	Abby Summitt	G	So.	5-9	Greenwood, AR	Greenwood H.S.	
14	McKenzie Piper	F	Jr.	5-9	Irving, TX	Irving MacArthur H.S.	McLennan CC
15	Amillion Fowler	F	So.	5-9	Houston, TX	George Ranch H.S.	Blinn College
20	Morgan Browning	G	Jr.	5-7	Irving, TX	MacArthur H.S.	Hutchinson Community Coll.
21	Hannah Boyett	G	Sr.	5-9	Muldrow, OK	Muldrow H.S.	
22	Sinetra Jones	F	Jr.	6-3	Memphis, TN	Manassas H.S.	Oral Roberts
23	Maiya Reed	G	Jr.	5-6	Munford, TN	Munford H.S.	Walters State Comm. Coll.
24	Maja Cykowska	F	Fr.	6-1	Czestochowa, Poland	San Domenico H.S.	
25	Riley Hayes	G	Jr.	5-8	Cave Springs, AR	Bentonville H.S.	

TEAM STATISTICS

Game Records

Record	Overall	Home	Away	Neutral
ALL GAMES	2-4	2-2	0-2	0-0
CONFERENCE	0-0	0-0	0-0	0-0
NON-CONFERENCE	2-4	2-2	0-2	0-0

Score by Periods

Team	1st	2nd	3rd	4th	OT	TOT
Ark.-Fort Smith	80	77	117	89	0	363
Opponents	81	91	103	87	0	362

Team Box Score

No.	Player				Total		3-Point		F-Throw		Rebounds												
		GP-GS	MIN	AVG	FG-FGA	FG%	3FG-3FGA	3FG%	FT-FTA	FT%	OFF	DEF	TOT	AVG	PF	DQ	A	TO	BLK	STL	PTS	AVG
4	THOMAS, Zyniah	6-6	141:02	23.5	22-43	.512	5-13	.385	6-7	.857	3	23	26	4.3	9	0	13	22	0	14	55	9.2
11	FINCHER, Baylee	6-5	134:57	22.5	17-43	.395	8-19	.421	9-9	1.000	3	12	15	2.5	8	0	6	15	0	8	51	8.5
21	BOYETT, Hannah	6-5	123:17	20.5	15-41	.366	8-27	.296	13-18	.722	2	9	11	1.8	15	0	6	8	2	7	51	8.5
20	BROWNING, Morgan	6-2	114:54	19.1	12-32	.375	2-9	.222	12-16	.750	4	10	14	2.3	8	0	8	13	0	7	38	6.3
2	BRUNDIDGE, Kayla	6-6	104:13	17.4	16-46	.348	0-0	.000	5-9	.556	18	25	43	7.2	15	0	2	11	5	0	37	6.2
10	BUSBY, Takaylyn	6-0	82:04	13.7	9-30	.300	4-15	.267	3-3	1.000	2	11	13	2.2	6	0	8	4	0	3	25	4.2
22	JONES, Sinetra	6-0	69:16	11.5	9-17	.529	0-0	.000	5-9	.556	1	14	15	2.5	7	0	2	7	10	2	23	3.8
25	HAYES, Riley	6-4	162:39	27.1	6-33	.182	4-26	.154	5-6	.833	6	2	8	1.3	6	0	10	6	1	7	21	3.5
23	REED, Maiya	6-0	64:05	10.7	7-17	.412	0-3	.000	2-6	.333	0	1	1	0.2	4	0	5	6	0	4	16	2.7
14	PIPER, McKenzie	6-2	71:57	12.0	4-14	.286	0-1	.000	7-14	.500	8	7	15	2.5	11	0	2	11	1	2	15	2.5
1	THOMPSON, Allana	6-0	64:03	10.7	5-18	.278	2-9	.222	1-5	.200	2	11	13	2.2	8	0	2	8	1	6	13	2.2
12	SUMMITT, Abby	5-0	37:17	7.5	3-8	.375	2-7	.286	1-2	.500	0	4	4	0.8	2	0	0	2	0	1	9	1.8
24	CYKOWSKA, Maja	4-0	18:54	4.7	3-6	.500	0-0	.000	0-0	.000	1	6	7	1.8	4	0	0	4	0	1	6	1.5
15	FOWLER, Amillion	3-0	11:22	3.8	1-4	.250	0-2	.000	0-2	.000	0	3	3	1.0	1	0	1	1	0	0	2	0.7
Team											11	12	23					2				
Total		**6**	**1200**		**129-352**	**.366**	**35-131**	**.267**	**70-108**	**.648**	**61**	**150**	**211**	**35.2**	**104**	**0**	**65**	**120**	**20**	**62**	**363**	**60.5**
Opponents		**6**	**1200**		**129-343**	**.376**	**26-101**	**.257**	**78-115**	**.678**	**74**	**176**	**250**	**41.7**	**98**	**0**	**66**	**135**	**16**	**64**	**362**	**60.3**

2023-2024 RESULTS

Date	Opponent		Score
11/10/2023	Westminster (UT)	W	78-47
11/11/2023	Westminster (UT)	W	55-36
11/15/2023	Southern Nazarene	L	55-71
11/18/2023	at Northeastern St.	L	57-74
11/21/2023	Arkansas Tech	L	65-73
11/25/2023	at Ark.-Monticello	L	53-61

SINGLE-SEASON RECORDS

Points Scored:

657	Beth Capps	1996-97
575	Grace Foster	2022-23
574	Beth Capps	1995-96
562	Kelsey Canavan	2011-12
560	Jordan Hampton	2006-07

Points Per Game Average:

22.7	Beth Capps	1996-97
20.0	Kechia Mason	1997-98
19.9	Burgundy Bass	1989-90
18.7	Nettie Gilbreath	1986-87

Field Goals Attempted:

516	Tonya Ivie	1981-82
492	Beth Capps	1995-96
435	Darla Lynch	1980-81
429	Kelsey Canavan	2011-12
425	Beth Capps	1996-97

Field Goals Made:

237	Beth Capps	1996-97
236	Kelsey Canavan	2011-12
217	Tonya Ivie	1981-82
210	Beth Capps	1995-96
202	Mamy N'Kolomoni	2000-01

Field Goal Percentage (Min. 300 Att.):

.580	Nicole Hampton	2015-16
.561	Roberta Ross	1986-87
.558	Beth Capps	1996-97
.556	Tess Bruffey	2015-16
.554	Carol Hise	1990-91

Assists:

221	Krista Lent	1990-91
211	Nicole Hampton	2015-16
197	Sierra Lovorn	2007-08
192	Nicole Hampton	2012-13
189	Krista Lent	1989-90

Three Pointers Attempted:

240	Ashton Duncan	2021-22
216	Kelsey Hoppel	2015-16
203	Angie Taylor	1997-98
191	Ashton Duncan	2021-22
188	Sierra Lovorn	2007-08

Three Pointers Made:

90	Kelsey Hoppel	2015-16
90	Ashton Duncan	2021-22
79	Ashton Duncan	2019-20
74	Kelsey Hoppel	2012-13
74	Jordan Hampton	2007-08
74	Angie Taylor	1997-98

Three Point Percentage (Min. 100 Att.):

.517	Allie Schulte	2018-19
.497	Jordan Hampton	2007-08
.469	Kelsey Hoppel	2013-14
.466	Jordan Hampton	2006-07
.463	Bailey Haist	2014-15

Steals:

115	Krista Lent	1990-91
107	Nicole Hampton	2015-16
105	Sherry Blackwell	1990-91
102	Tina Phillips	1991-92
99	Selestine Hurst	1996-97

Free Throws Attempted:

228	Mamy N'Kolomoni	2001-02
212	Beth Capps	1996-97
211	Carolyn Manning	2007-08
201	Emily Pool (Atkins)	2010-11
197	Emily Pool (Atkins)	2011-12

Free Throws Made:

177	Carolyn Manning	2007-08
166	Beth Capps	1996-97
157	Emily Pool (Atkins)	2011-12
156	Jordan Hampton	2006-07
153	Mamy N'Kolomoni	2001-02

Free Throw Percentage (Min. 50 Att.):

.938	Kelsey Hoppel	2013-14
.924	Nicole Hampton	2011-12
.922	Caitlyn Cunyus	2017-18
.921	Nicole Hampton	2012-13
.915	Grace Foster	2022-23

Blocked Shots:

129	Tess Bruffey	2017-18
113	Kellyn Schneider	2014-15
108	Tess Bruffey	2016-17
91	Kellyn Schneider	2015-16
86	Tess Bruffey	2014-15

Rebounds:

311	Grace Foster	2022-23
310	Nicole Hampton	2012-13
288	Kellyn Schneider	2014-15
282	Carolyn Manning	2007-08
281	Tess Bruffey	2017-18

Rebounds Per Game:

10.5	Laura Geurin	1983-84
10.3	Kellyn Schneider	2014-15
10.1	Nettie Gilbreath	1986-87
9.9	Darla Lynch	1981-82
9.2	Mamy N'Kolomoni	2000-01

CAREER RECORDS

Points Scored:

1,796	Nicole Hampton	2011-16
1,773	Beth Capps	1995-97
1,767	Jordan Hampton	2005-09
1,728	Tess Bruffey	2014-18
1,725	Emily Pool (Atkins)	2010-14

Points Per Game Average:

17.1	Nettie Gilbreath	1985-87
16.1	Beth Capps	1993-97
15.8	Burgundy Bass	1987-90
15.4	Darla Lynch	1979-83

Field Goals Attempted:

1,387	Darla Lynch	1979-83
1,352	Tess Bruffey	2014-18
1,316	Beth Capps	1993-97
1,278	Mamy N'Kolomoni	1998-02
1,213	Emily Pool (Atkins)	2010-14

Three Pointers Attempted:

708	Ashton Duncan	2017-->
672	Sierra Lovorn (Wilcox)	2005-09
646	Kelsey Hoppel	2011-16
560	Jordan Hampton	2005-09
559	Haley Burton	2010-15

Free Throws Attempted:

725	Emily Pool (Atkins)	2010-14
706	Mamy N'Kolomoni	1998-02
586	Beth Capps	1993-97
560	Nicole Hampton	2011-16
519	Jordan Hampton	2005-09

Field Goals Made:

640	Beth Capps	1993-97
631	Tess Bruffey	2014-18
628	Mamy N'Kolomoni	1998-02
590	Nicole Hampton	2011-16
588	Darla Lynch	1979-83

Three Pointers Made:

276	Ashton Duncan	2017--22
272	Kelsey Hoppel	2011-16
248	Jordan Hampton	2005-09
234	Sierra Lovorn (Wilcox)	2005-09
204	Haley Burton	2010-15

Free Throws Made:

565	Emily Pool (Atkins)	2010-14
510	Nicole Hampton	2011-16
459	Brittany Roberts (Hampton)	2008-12
456	Mamy N'Kolomoni	1998-02
449	Jordan Hampton	2005-09

Field Goal Percentage (Min. 700 Att.):

.585	Haley Fowler	416-711
.547	Kelsey Canavan	416-760
.540	Nicole Hampton	590-1093
.511	Roberta Ross	362-709
.510	Maddi Chitsey	503-987

Three Point Percentage (Min. 200 Att.):

.444	Allie Schulte	176-396
.443	Jordan Hampton	192-407
.421	Kelsey Hoppel	272-646
.407	Brittany Roberts (Hampton)	154-378
.407	Bailey Haist	148-364

Free Throw Percentage (Min. 100 Att.):

.911	Nicole Hampton	510-560
.874	Brittany Roberts (Hampton)	458-525
.873	Olivia Robertson	282-323
.865	Jordan Hampton	449-519
.848	Severyn Smith	224-264

Assists:

659	Nicole Hampton	2011-16
633	Sierra Lovorn (Wilcox)	2005-09
439	Haley Burton	2010-15
421	Allie Schulte	2017-22
397	Brittany Roberts (Hampton)	2008-12

Steals:

330	Nicole Hampton	2011-16
320	Allie Schulte	2017-22
271	Sherry Brown	1979-83
235	Sherry Blackwell	1988-91
226	Tabitha Qubty-Sellers	2000-04

Blocked Shots:

396	Tess Bruffey	2014-18
204	Kellyn Schneider	2014-16
174	Suzanne Copeland	1988-92
149	Maddi Chitsey	2016-20
122	Candace Clenney	2002-06

Rebounds:

1,053	Nicole Hampton	2011-16
911	Mamy N'Kolomoni	1998-02
845	Tess Bruffey	2014-18
838	Darla Lynch	1979-83
732	Carol Hise	1990-94

Rebounds Per Game:

9.39	Nettie Gilbreath	1985-87
8.38	Darla Lynch	1979-83
8.10	Nicole Hampton	2011-16
8.09	Kellyn Schneider	2014-16
7.92	Sharon Marion	1984-86

Single Game Team Records

Points Scored:
Lady Chaps: 125 vs Whittier College (12/28/94)
Opponents: 110 Panhandle State (2/11/93)
Individual: 38 Beth Capps (1/22/96)

Field Goals Made:
Lady Chaps: 52 vs Whittier College (1/28/94)
Opponents: 44 Midwestern State (1/9/87)
Individual: 16 Nettie Gilbreath (1/10/87), Beth Capps (11/22/96 & 2/1/96)

Field Goals Attempted:
Lady Chaps: 94 vs McMurry (2/26/82)
Opponents: 95 Bishop College (1/7/82)
Individual: 29 Beth Capps (2/1/96)

Field Goal Percentage:
Lady Chaps: .692 (36-52) vs Eastern New Mexico (11/29/14)
Opponents: .714 Panhandle State (1/15/90)

Three Pointers Made:
Lady Chaps: 18 vs Oklahoma Panhandle State (2/18/17)
Opponents: 16 Cameron (12/19/19)
Individual: 8 - Ashton Duncan & (1/22/22) & (12/11/20), Bailey Haist (1/2/17)

Three Pointers Attempted:
Lady Chaps: 44 vs Oklahoma City (12/10/15)
Opponents: 41 Whittier College (12/28/94)
Individual: 19 Burgundy Bass (1/18/90)

Three Pointer Percentage:
Lady Chaps: .667 (12-18) vs Western New Mexico (11/17/17)
Opponents: .722 (13-18) Texas Woman's (3/4/23)

Free Throws Made:
Lady Chaps: 40 vs Panhandle State (1/26/84)
Opponents: 38 St. Gregory's (2/2/02)
Individual: 15 Nicole Hampton (1/14/16)

Free Throws Attempted:
Lady Chaps: 51 vs Panhandle State (2/11/93)
Opponents: 46 - 2 times
Individual: 17 Becky Hinojos (2/11/93), Mamy N'Kolomoni (3/1/02) and Nicole Hampton (1/14/16)

Free Throw Percentage:
Lady Chaps: 1.000 (22-22) vs. Newman (2/15/18)
Opponents: 1.000 (21-21) St. Edward's (2/25/17)
Individual: 1.000 (14-14) Nicole Hampton (1/16/14)

Rebounds:
Lady Chaps: 73 - 2 times (last: vs. Dallas Christian 12/31/09)
Opponents: 73 McMurry (1/23/82)
Individual: 20 Mamy N'Kolomoni (2/24/01)

Assists:
Lady Chaps: 39 vs McMurry (1/17/89)
Opponents: 29 McMurry (1/11/88)
Individual: 13 Sierra Lovorn (2/10/07)

Steals:
Lady Chaps: 38 vs McMurry (11/12/91)
Opponents: 27 St. Edwards (11/13/87)
Individual: 12 Tina Phillips (11/12/91)

Blocks:
Lady Chaps: 17 vs. Okla. Panhandle St. (1/19/15)
vs. Hardin-Simmons (2/19/91)
Individual: 10 Tess Bruffey - 3 times (12/13/14, 11/26/16, 2/9/17)

Turnovers:
Lady Chaps: 40 vs. McMurry (2/23/80)
Opoonents: 41 Howard Payne (11/12/90)

Rip Griffin Center Records

Lady Chap Team Records

Points: 113 vs Northern New Mexico (11/7/09)
Field Goals: 49 vs Dallas Christian (11/4/08)
Field Goals Att.: 91 vs Huston-Tillotson (11/17/00)
Field Goal Pct.: .692 vs Eastern New Mexico (36-52) (11/29/14)
3-Pointers: 18 vs Oklahoma Panhandle State (2/18/17)
3-Pointers Att.: 44 vs Oklahoma City (12/10/15)
3-Pointers Pct.: .667 vs USAO (2/28/08)
.667 vs Texas - Permian Basin (2/21/15)
.667 vs. Western New Mexico (11/17/17)
Free Throws: 35 vs Rogers State (1/19/12)
Free Throw Att.: 44 vs Oklahoma Baptist (2/1/03)
Free Throw Pct.: 1.000 vs Newman (22-22) (2/15/18)
Rebounds: 62 vs Huston-Tillotson (11/17/00)
Assists: 34 vs Dallas Christian (11/4/08)
Blocked Shots: 14 vs Mid-America Christian (11/24/14)
Steals: 26 vs National Christian (12/8/01)

Lady Chap Individual Records

Points: 36 - Emily Pool (Atkins)
vs Northern New Mexico College (11/5/10)
Field Goals: 13 - Mamy N'Kolomoni
vs Huston-Tillotson (11/17/00)
Field Goals Att.: 22 - Cari Bigham vs UTPB
Field Goal Pct. (10 attempts): .917 - Brittany Blackmon (11-12)
vs Univ. of the Southwest (11/10/08)
3-Pointers: 8 - Ashton Duncan (twice)
vs St. Mary's (1/22/22) & (12/11/20)
3-Pointers Att.: 13 - Ashton Duncan vs. St. Mary's (1/22/22)
3-Point Pct. (5 attempts): 1.000 - Kelsey Hoppel (5-5) vs.Okla. Christian (2/8/14)
1.000 - Bailey Haist (5-5) vs. St. Edward's (2/19/15)
Free Throws: 13 - Grace Foster (11/5/23 vs. Adams State)
Free Throws Att.: 17 - Mamy N'Kolomoni
vs Southern Nazarene (3/1/02)
Free Throw Pct. (10 attempts): 1.00 - Grace Foster (13-13) vs. Adams St. (11/5/23)
1.00 - Laynee Burr (12-12) vs. Midwestern St. (2/4/22)
1.00 - Tabitha Qubty-Sellers (10-10) vs Okla. Christian (1/18/01)
1.00 - Emily Pool (10-10) vs. Newman (11/23/13)
1.00 - Allie Schulte (10-10) vs. Daemen (11/20/21)
Rebounds: 20 - Mamy N'Kolomoni
vs St. Gregory's (2/24/01)
Assists: 13 - Sierra Lovorn
vs Oklahoma Baptist (2/10/07)
Blocked Shots: 10 - Tess Bruffey
vs. St. Mary's (2/9/17)

RADIO / TV HEADSHOT ROSTER

0 - GRACE FOSTER
Jr. I 6-1 I FW
Childress, Texas

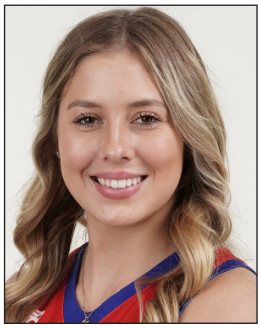

1 - KENNEDY CHAPPELL
Fr.. I 5-9
Heath, Texas

2 - MACI MADDOX
Sr.. I 5-7
Lubbock, Texas

3 - AUDREY ROBERTSON
Sr. I 5-8 I G
Kerrville, Texas

4 -KIMBER MATHEWS
Fr. I 5-9 I G
Gruver, Texas

5 - TAYLOR ALLEN
Fr. I 5-9 I G
Roscoe, Texas

12 - TAYLOR THOMAS
So. I 5-9 I G
Canyon, Texas

15 - SHAYLEE STOVALL
Sr. I 5-6 I G
Idalou, Texas

22 - RYLEE VERDUIN
Fr. I 6-2 I FW
Wylie, Texas

23 - MARTIE MCCOY
So. I 5-11 I FW/G
Muenster, Texas

30 - AUDREY SPURGIN
Jr. I 6-2 I P
Fredericksburg, Texas

31 - TIA JOHNSON
So. I 5-9 I FW/G
Lubbock, Texas

33 - DEJA JOHNSON
So. I 5-9 I FW/G
Lubbock, Texas

40 - REESE SCHUMANN
Jr. I 6-1 I P
Houston, Texas

STEVE GOMEZ
Head Coach
21st Season

LANDON GOMEZ
Assistant Coach
1st Season

KAYCIE WILSON
Assistant Coach
9th Season

JULIO PACHECO
Volunteer Assistant Coach
4th Season

COURTNEY BURGESS
Athletic Trainer
1st Season