



LUBBOCK CHRISTIAN UNIVERSITY

2023-24 WOMEN'S BASKETBALL GAME NOTES

MEMBERS OF THE LONE STAR CONFERENCE - SEVEN NCAA REGION TOURNAMENT APPEARANCES - 2015-16, 18-19 & 20-21 NCAA DIV. II CHAMPIONS

WOMEN'S BASKETBALL GAME NOTES January 18, 2024

LCU LADY CHAPARRALS

Location Lubbock, Texas
Founded 1957
Enrollment 2,000
Affiliation NCAA Div. II
Conference Lone Star
Nickname Lady Chaparrals "Lady Chaps"
Athletic Director Andrew Sorrells
Sports Information Chris Due
Head Coach Steve Gomez
Career Record (year) 512-146 / 21st

2023-24 LADY CHAPS SCHEDULE

Date	Opponent	Result
Nov. 3	vs. No.17 Union (Tenn.) \$	L 78-87
Nov. 5	vs. Adams State \$	W 69-65
Nov. 10	at Colorado Christian ^	W 67-62(ot)
Nov. 11	vs. Colorado State Pueblo ^	W 71-60
Nov. 17	vs. Southwestern Okla. St.	W 61-54
Nov. 18	vs. King (Tenn.)	W 82-42
Nov. 25	at No.12 Southern Nazarene	L 64-67
Nov. 30	at Oklahoma Christian*	W 69-65
Dec. 2	at Arkansas Fort Smith*	W 58-49
Dec. 10	vs. Texas A&M International*	L 60-65
Dec. 12	vs. Texas A&M Kingsville*	W 42-28
Dec. 30	vs. SW'ern Assemblies of God (Exib) ..	W 72-63
Jan. 4	at Cameron*	W 63-48
Jan. 6	at Midwestern State*	W 68-61(ot)
Jan. 11	vs. Texas Permian Basin*	W 74-67(ot)
Jan. 13	vs. Angelo State*	W 67-54
Jan. 18	at Eastern New Mexico*	6:30 PM
Jan. 20	at Western New Mexico*	2:00 PM
Jan. 25	vs. UT Tyler*	5:30 PM
Jan. 27	vs. Texas Womans*	1:00 PM
Feb. 1	vs. Midwestern State*	5:30 PM
Feb. 3	vs. Cameron*	1:00 PM
Feb. 8	at Angelo State*	5:30 PM
Feb. 10	at Texas Permian Basin*	1:00 PM
Feb. 15	vs. Western New Mexico*	5:30 PM
Feb. 17	vs. Eastern New Mexico*	1:00 PM
Feb. 22	at St. Edward's*	5:30 PM
Feb. 24	at St. Mary's*	1:00 PM
Feb. 29	vs. West Texas A&M*	5:30 PM
Mar. 2	at West Texas A&M*	1:00 PM

* - Lone Star Conference Game Times are Central

\$ - D2CCA Tip-Off Classic (Lubbock, Texas)
 ^ - RMAC/LSC Tip-Off Classic (Lakewood, Colo.)
 + - Lone Star Conference Championships (Frisco, Texas)



FACEBOOK/LCUCAPS
 TWITTER: @LCUCAPS
 INSTAGRAM: @LCUCAPS
 YOUTUBE: #LCUathletics



AT EASTERN NEW MEXICO

Thur. Jan. 18 - 6 PM (CT)

LONE STAR CONFERENCE / WEST DIV. GAME >> GREYHOUND ARENA (PORTALES, N.M.)

LIVE SCORING: http://statb.us/v/lubb/490444	RADIO: CHAP RADIO
WATCH ONLINE: https://www.lcuchaps.com/live	LISTEN ONLINE: https://streamdb4web.securenetsystems.net/v5/LCUEU
ENMU RECORD: 5-9, 1-7 (LSC)	ALL-TIME SERIES: ENMU LEADS 24-20
ENMU: HOME 3-3, ROAD 2-6, NEUTRAL 0-0	LAST MEETING: 2/11/23 AT ENMU (W 66-61)
RANKINGS: N/A	LAST WIN BY LCU: 2/11/23
	LAST WIN BY ENMU: 1/16/20



GAME
16

AT WESTERN NEW MEXICO

Sat. Jan. 20 - 2 PM (CT)

LONE STAR CONFERENCE / WEST DIV. GAME >> Drag's Court (Silver City, N.M.)

LIVE SCORING: http://statb.us/v/lubb/494335	RADIO: NONE
WATCH ONLINE: https://www.lcuchaps.com/live	LISTEN ONLINE: N/A
WNMU RECORD: 7-6, 2-6 (LSC)	ALL-TIME SERIES: LCU LEADS 16-10
WNMU: HOME 4-2, ROAD 1-4, NEUTRAL 2-0	LAST MEETING: 2/9/23 AT WNMU (W 54-40)
RANKINGS: N/A	LAST WIN BY LCU: 2/9/23
	LAST WIN BY WNMU: 2/26/94



GAME
17

LEADERS OF THE WEST, GOING WEST

West Division leading Lubbock Christian University returns to the road and remains in West Division action this week, as they take a five-game win streak into Portales, N.M. Thursday to face Eastern New Mexico (6 p.m. CT) before closing out the weekend Saturday in Silver City, N.M. for a meeting with Western New Mexico (2 p.m. Central). LCU is 12-3 overall this season and they sit third in the LSC standings with a 7-1 conference record (4-0 in the division).

MOVING ON UP

LCU completed their fifth consecutive win Saturday with a 67-54 win over Angelo State inside Rip Griffin Center, which catapulted LCU alone in first place of the West Division (4-0). Grace Foster and Audrey Robertson each tallied 21 points, with Foster also adding a team-co-leading 10 rebounds (coled with Reese Schumann) to complete her first double-double of the season (16th of her career). Schumann and Foster helped LCU pull down a season-high 12 offensive boards in the win (45-40 overall rebound advantage in the game).

GRACE BACK-TO-BACK

For a second consecutive week, LCU's Grace Foster has been recognized by the Lone Star Conference, as she was recognized with Women's Basketball's Offensive Player of the Week for a third time this season. Foster helped Lubbock Christian to a pair of West Division wins, as LCU defeated UT Permian Basin and Angelo State and remain undefeated in the West (4-0) and move to third in overall LSC games (7-1). In the overtime win vs. UTPB, Foster scored 23 points after the third quarter finishing with 36 points -- the LSC single-game high in 2023-24. The mark matched Foster's career high and matched the Rip Griffin Center single-game record (was two points shy of the program record). The Childress, Texas native nailed two three points in the final two minutes, including one with 19-seconds left that forced overtime, finishing 12-of-16 from the field and 4-of-5 from three-point range. Against Angelo State, Foster registered her first double-double of the season (21 points, 10 rebounds). She averaged 28.5 points, 7.5 rebounds, 2.5



LUBBOCK CHRISTIAN (@LCUCAPS) LADY CHAPARRALS

Record: 12-3, 7-1 Lone Star
 Last Game: 67-54 W vs. Angelo St.
 Coach: Steve Gomez
 Gomez vs. ENMU: 12-3
 Gomez vs. WNMU: 11-0

PROJECTED STARTERS

Pos.	Player	Class	Pts/p	Reb/p
G	Audrey Robertson	Sr.	12.7	4.3
G	Shaylee Stovall	Sr.	5.6	1.5
G	Maci Maddox	Sr.	12.1	3.9
F	Grace Foster	Jr.	19.4	6.8
P	Reese Schumann	Jr.	3.5	3.7

LCU LEADERS

AVG. POINTS
19.4 Grace Foster

REBOUNDS

6.8 (102) Grace Foster

ASSISTS

4.5 (68) Maci Maddox

STEALS

2.1 (26) Maci Maddox



EASTERN NEW MEXICO (@ENMUATHLETICS) GREYHOUNDS

Record: 5-9, 1-7 Lone Star
 Last Game: 65-61 W vs. Midwestern St.
 Coach: Blake Huber
 Career Record: 34-11
 ENMU Record: 5-9

PROJECTED STARTERS

Pos.	Player	Class	Pts/p	Reb/p
G	Daci Smith	Sr.	1.3	0.4
G	Deairah Mays	Jr.	1.2	1.2
G	Ashley Shipley	Sr.	5.4	2.9
G/F	Deja Adrian	Sr.	12.2	5.5
F	Ishuana Hunter	Jr.	13.8	7.8

ENMU LEADERS

AVG. POINTS
13.8 Ishuana Hunter

REBOUNDS

5.5 (77) Deja Adrian

ASSISTS

1.9 (26) Jaz Salon

STEALS

2.5 (24) Nansikombi-Gunter



WESTERN NEW MEXICO (@WNMUATHLETICS) MUSTANGS

Record: 7-6, 2-6 Lone Star
 Last Game: 52-42 L vs. Cameron
 Coach: Josh Pace
 Career Record: 24-42
 WNMU Record: 24-42

PROJECTED STARTERS

Pos.	Player	Class	Pts/p	Reb/p
G	Brooke Rodgers	Jr.	15.3	6.4
G	Sydney Wright	Sr.	5.8	4.3
G/F	Silvia Blanco	Jr.	4.2	1.3
F	Larissa Laborin	Fr.	5.5	2.8
C	Eliza Joynes	Jr.	7.8	6.1

WNMU LEADERS

AVG. POINTS
15.3 Brooke Rodgers

REBOUNDS

7.4 (96) Diamond Moore

ASSISTS

2.2 (28) Sydney Wright

STEALS

1.9 (19) Brooke Rodgers

LUBBOCK CHRISTIAN UNIVERSITY WOMEN'S BASKETBALL GAME NOTES

steals and 2.5 assists on the week. Foster's weekly honor is the third of the season and seventh of her career (sixth offensive honor). She claims the Lady Chaps fourth weekly accolade this season and her third honor of the season (claimed prior honors on Dec. 18 and Jan. 8). Maci Maddox claimed a defensive honor Nov. 14.

SEASON NOTES AND TRENDS

> LCU opened the season with at least 20 points from the free-throw line in their first four games this season, marking their first four-game span of 20-or-more free-throws since Feb. 18 - Mar.23, 2017. The Lady Chaps are taking advantage from the free-throw line, making a NCAA Division II leading 78.4% of their attempts (234/273) and averaging 14.3 points a game from the line (62nd nationally). Grace Foster has gone 13-of-13 from the free-throw line twice this season and had an active streak of 29 consecutive made free-throws earlier this season. Each of the 13-made free-throw performances involve the most free-throws made in a game (13) since Nicole Hampton had 15 on Jan. 14, 2016 (third-most since 2008). Foster had 13 on Nov. 5 against Adams State at home, which set a Rip Griffin Center record. Foster's 13-of-13 marks are each one off Hampton's 14-of-14 school-record performance on Jan. 14, 2016 (at Newman). Her 13-of-13 on Nov.5 did mark a new Rip Griffin Center record previously held by Laynee Burr, who was 12-of-12 on Feb. 4, 2022 (against Midwestern State). The performance at the line for Foster on Nov. 12 against CSU Pueblo marked her sixth game in which she was perfect from the line with six-or-more consecutive shots made. Foster is 78-of-88 on the season (.886, ranks second in the LSC and 17th nationally), which leads the squad (of qualifiers). Shaylee Stovall, who is 26-of-27 (96.3%), is 11.5-made free-throws away from qualifying as the team's leader (NCAA minimum to qualify is 2.5 made free-throws per game). Stovall enters Thursday with an active streak of 25 consecutive made free-throws.

> The Lady Chaps have three players in the top-20 in LSC scoring so far this season. Foster leads the LSC with an average of 19.4 points per game, Audrey Robertson is ranking 17th in the LSC with 12.5 points per game and Maci Maddox is just inside the top-20, ranking 19th in the LSC with 12.4 points per game). Foster and Maddox are also in top-five in minutes played, with Maddox leading the conference (third in the nation) with 38.0 minutes played per game (Foster is third in LSC at 34.2). Maddox is seventh in the LSC with an assist/turnover ratio of 1.8 (has a 2.3 ratio in LSC play and last week produced 18 assists with two turnovers).

> Foster is averaging 6.8 rebounds per game (13th in the LSC), but is third in the LSC averaging 6.5 defensive rebounds per game. She led the LSC last season with a pace of 7.5 defensive rebounds per game.

> Maci Maddox leads LCU in steals with 31 on the season (10th in LSC) and ranks 10th in the LSC with a pace of 2.1 steals per game. She opened the season with at least one steal in the first seven games (has had at least one steal in 13 of 15 games this season) and had steals in 10 consecutive games (dating back to last season). Maddox opened last season with at least one steal in the first 11 games.

> LCU has shot at least 50% from the field in three games this season. As a team, LCU is third in the LSC and 29th nationally with a 44.6% shooting percentage from the field. LCU leads the LSC and is fourth nationally in three-point shooting, as they are 83-of-219 (37.9%) from long range. The Lady Chaps have 34 three-pointers in their last four games (combined).

> With Martie McCoy out of the lineup, LCU turned to Reese Schumann to make her first two starts of the season (second and third of her LCU career). Schumann co-led LCU in re-

bounds on the week (7.5), matching a career high with 10 rebounds against Angelo State. She led LCU in blocks with three (two against ASU). Schumann posted a +17 plus/minus against ASU and led LCU with a +28 on the week.

CONFERENCE CONVERSATION

For a fourth time (fifth season in LSC), LCU jumped out to a 2-0 start in LSC play and they head into the Saturday 7-1 in LSC action (best eight-game start to conference since 13-0 LSC record in 2020-21). They are coming off a conference win (67-54 win over Angelo State Saturday), which put them 3-1 this season in LSC home games. They return to the road, where they are 4-0 in LSC road games. Grace Foster leads LCU in LSC play with an average of 21.6 points a game (leads the LSC). She is joined in a double-figure scoring pace by Audrey Robertson (14.8 points) and Maci Maddox is just-under averaging double-figures (9.9 points). Foster, who leads LCU with a pace of 7.1 rebounds per game, is 36-of-42 (85.7%) from the free-throw line and spearheads a squad that is shooting 72.3% (94/130) from the line in conference action.

NATIONALLY KNOWN (OR UNKNOWN)

Despite returning five starters from a regional-finalist squad, which also shared a divisional title, LCU did not garner the attention of voters in the preseason. This season, LCU received Top-25 votes in the WBCA Preseason Poll, but it is their first time they did not make the Top-25 for a WBCA preseason poll since the start of the 2017-18 season (second time not in a WBCA Preseason Poll since becoming eligible for the poll in 2015-16... WBCA did not conduct a preseason poll in 2020-21 due to COVID). Also, since joining NCAA Division II (2015-16 was their first postseason eligible season), the Lady Chaps have appeared in every D2CSC Preseason Poll until this season, as they also received votes in the D2CSC Top-25 Preseason Poll. LCU was ranked as high as No.18 in the D2CSC rankings (earlier this season), but currently they are receiving votes.

SO ARE SOME OTHERS

LCU fell to No.12 Southern Nazarene (Nov. 25), placing them with a 0-2 record this season against nationally ranked programs (lost to No.17 Union in their season opener). LCU went 6-0 against nationally ranked programs in 2020-21, 3-2 in 2021-22 (opened 3-0) and 2-5 last season against Top-25 competition. Of LCU's three losses this season, two of the opponents have been nationally ranked and the other opponent was receiving votes.

ROAD REVELATIONS

The Lady Chaparrals, who went 8-4 on the road last season, is off to a 5-1 road record this season. They have won their last four road games. Grace Foster leads LCU in road scoring with 16.5 points a game. LCU has three players averaging double-figures in scoring on the road, as Audrey Robertson (14.3) and Maci Maddox (13.0) join Foster, who leads LCU with 6.2 rebounds in road-play. LCU is shooting 78.4% (80/102) from the line on the road, compared to 62.7% (47/75) by the home team (Grace Foster is 26-of-28 from the line on the road). Maddox is showing balance on the road, as she has 2.0 steals and 3.8 assists per game to go along with her 13.0 points per game..

SWEET HOME (ON) CHICAGO

The Lady Chaps, who went 12-2 at home last season, are 6-2 this season at home. On Feb. 2, 2023, the NCAA Division II record home win streak came to a close, as LCU fell to Angelo State, which ended the record win streak at 113. The loss was LCU's first at home since Jan. 1, 2015 against Oklahoma City University. LCU, who also had a 7-0 mark in NCAA post-season play in Lubbock in the mix (not including a 4-0 mark in LSC post-season play), had also won 88 consecutive home conference games (their last conference home loss occurred Jan. 10, 2013 against Oklahoma City). They completed a 49-0 all-time mark in Heartland Conference home games. LCU also went 11-0 during their 113-game home win streak against nationally ranked programs.

NCAA DIVISION II'S LONGEST HOME WIN STREAKS

113 - Lubbock Christian Jan. 1, 2015 - Feb. 2, 2023
87 - Neb. Kearney Jan. 31, 1995-Nov. 24, 2001
85 - West Tex. A&M Jan. 9, 1987-Dec. 6, 1991

EYE-OPENING

The 2023-24 season marks LCU's 11th since leaving the NAIA and LCU has a 278-50 record (84.8%) in that span. In NCAA postseason play, the Lady Chaps are 24-3 all-time (88.9%).

FIVE THINGS ABOUT ENMU

1 > The Greyhounds completed the past season with a 12-15 record last season, which included a 9-13 conference record and a share of fifth place in the West Division (6-8 divisional record). ENMU closed the regular season dropping their final five games.

LADY CHAPS HISTORY

NCAA NATIONAL CHAMPIONSHIPS
2016 2019 2021

NCAA TOURNAMENT APPEARANCES
2016 2018 2019 2020 2021 2022 2023

NCAA DIV. II SOUTH CENTRAL REGION
TOURNAMENT CHAMPIONS
2016 2018 2019 2021

LONE STAR CONFERENCE
CHAMPIONS
2020,2021 (Won Tournament) 2021 (Regular Season)

LONE STAR CONFERENCE
DIVISION CHAMPIONS
2021 (West), 2023 (West)

HEARTLAND CONFERENCE
2013/2014 First Place
2014/2015 Regular Season Champions
2015/2016 Regular Season Champions
2017/2018 Regular Season Champions
2018/2019 Regular Season Champions

HEARTLAND CONFERENCE
TOURNAMENT CHAMPIONS
2016 2018 2019

SAC CONFERENCE CHAMPIONS
2006/2007
2011/2012

SAC TOURNAMENT CHAMPIONS
2013

NAIA NATIONAL QUALIFIERS
2004 2009
2005 2010
2006 2011
2007 2012
2008 2013

NAIA SWEET SIXTEEN FINISH
2007
2009

NAIA ELITE EIGHT FINISH
2008
2011
2013

NAIA FAB FOUR SEMIFINALISTS
2012

NAIA NATIONAL FINALIST
2006

2 > Eastern New Mexico bounced back from a Thursday night overtime loss to Cameron (at home) with a 65-61 win over Midwestern State to end a seven-game losing streak. The win placed the 'Hounds with a 3-3 record inside Greyhound Arena.

3 > ENMU is picked to claim 11th the LSC this season, as they were ranked No.11 (of 16) in the conference's Preseason Coaches' Poll. They were picked sixth in the West Division.

4 > The Greyhounds rank second in the LSC and 42nd nationally in turnovers forced per game (20.9). They have forced the opposition into 25-or-more turnovers on four occasions this season.

5 > Like LCU, ENMU has two players in the top-10 in the LSC in minutes per game, as Ishuana Hunter ranks fourth (33.4) and Jaz Salon ranks ninth (32.1).

THE SERIES AGAINST ENMU

The 'Hounds own a 24-20 all-time advantage against the Lady Chaps, but LCU has won 16 of the last 19 meetings. ENMU's win on Jan. 16, 2020 (69-68 in overtime in Portales, N.M.) ended a six-game win streak in the series for LCU, but LCU has responded with five consecutive wins in the series, including a 66-61 win in Portales on Feb. 11, 2023 (previous meeting). The Lady Chaps are 12-3 all-time against ENMU under head coach Steve Gomez. LCU is 6-16 all-time in Portales against ENMU, with all six wins coming over the previous nine visits.

ACTIVE LADY CHAP LEADERS VS. ENMU

Top-three LCU active career leaders against ENMU:
Grace Foster 4gp, 13.0 points p/g, 7.3 reb. p/g
Audrey Robertson 4gp, 9.5 points p/g, 3.0 assists p/g
Maci Maddox 4gp, 9.3 points p/g, 3.0 assists p/g

23-24 LADY CHAPS IN THE RANKINGS

	D2CSC	WBCA
Preseason	RV	RV
Poll 1	22	(no poll)
Poll 2	18	RV
Poll 3	RV	RV
Poll 4	20	RV
Poll 5	-	-
Poll 6	-	-
Poll 7	RV	-
Poll 8	-	-
Poll 9	-	-
Poll 10	-	-
Poll 11	-	-
Poll 12	-	-
Poll 13	-	-
Poll 14	-	-
Poll 15	-	-
Poll 16	-	-
Poll 17	-	-

LUBBOCK CHRISTIAN UNIVERSITY WOMEN'S BASKETBALL GAME NOTES

PREVIOUS RECAP VS. ENMU

Feb. 11, 2023 (Portales, N.M.) – LCU: 66 – ENMU: 61
Lubbock Christian University overcame 13 turnovers in the second half with 52% shooting from the field in the half and Maci Maddox supplying 12 of her 14 points in the stanza to help lead the Lady Chaparrals to a 66-61 Lone Star Conference West Division road win over Eastern New Mexico at Greyhound Arena. Grace Foster supplied the Lady Chaps with her ninth double-double performance (17 points, 10 rebounds) of the season.

It was a game of chase that LCU had to hold on. Neither team had more than a 6-0 run. Over the final 35 minutes of the game, LCU never trailed, but they never led by more than eight points.

Ashley Shipley connected with a three-pointer to cap a 5-0 run 3:43 into the contest and ENMU led 5-4, but it would be the lone time ENMU led in the game and they held the lead for 1:43. Martie McCoy drew a foul (made both free-throws) and Shaylee Stovall converted on her only three-pointer of the game to give LCU a 9-5 lead. LCU went the next 3:21 without a field goal, but closed the first quarter with a layup from Audrey Spurgin for a 14-12 lead.

ENMU had two shot attempts to take the lead in the second quarter, but the shots did not fall. LCU never trailed in the quarter despite the game being tied on three occasions in the frame. Foster, who was scoreless in the first quarter, carried the Lady Chaps in the second quarter with eight points. She had four field goals in the quarter, with two of them tallied with the game tied and two made with LCU having a one-possession lead. Her last was scored inside the final minute of the half and was a prelude to a Carli Bostwick shot prior to the horn to give LCU a 28-24 halftime lead.

Foster opened the second half with a layup 30 seconds into the half, but ENMU responded with a 5-0 run to cut LCU's lead to 30-29. Lazurea Saunders launched a three-pointer to give ENMU a lead but it was unsuccessful and LCU had a three-point play at the other end with Foster making a free-throw for a 33-29 advantage. With LCU leading 38-33 with 4:47 left in the quarter, Maddox dialed in for a three-pointer and it started an 8-2 run capped by a Maddox field goal for a 43-35 lead with under three minutes remaining in the quarter. Julieta Ceja hit a three-pointer for ENMU with 1:33 left in the quarter, but 14 seconds later Maddox answered it with a three-pointer. Maddox produced nine points in the third quarter and LCU took a 49-43 lead into the fourth quarter.

ENMU cut the game down to a one-possession game on five occasions in the fourth quarter, but LCU made sure the Greyhounds did not have one shot attempt to take the lead or tie the game. LCU was 5-of-8 from the field on shot attempts while it was a one-possession game. Maddox had one of the biggest near the midway point of the quarter. Shipley drilled a three-pointer to cut the LCU lead to 53-51, but Maddox answered with a three-pointer at the other end less than 30 seconds later. Foster had LCU's final bucket with two minutes remaining, as it put LCU up 60-55. LCU scored their final six points from the free-throw line to complete the regular season sweep of the Greyhounds.

Maddox was 4-of-6 from the field in the second half and was 3-of-4 from long range. She finished with 14 points to join Audrey Robertson (10 points) and Foster (17 points) in double figures. Foster led LCU from the field and in boards with 10 rebounds. LCU overcame 19 turnovers in the game, as they were fortunate ENMU did not outscore LCU more than the 10-7 advantage they did in points-off-turnovers (ENMU turned it over 11 times).

ENMU received a team-leading 15 points in the game from Shipley. They also had 13 points from Edecia Beck and 11 points from Deja Adrian. The Greyhounds launched 28 three-point attempts (matched the most by an LCU opponent this season), connecting on seven of the attempts (25%).

FIVE THINGS ABOUT WNMU

- 1 > The Mustangs completed the 2022-23 season with a 10-16 record last season, which included a 8-14 conference record and a share of fourth place in the West Division (7-7 divisional record). The 10-win season was their best finish since a 10-win 2018-19 season.
- 2 > Western New Mexico hosts West Texas A&M Thursday and takes a 7-6 record into the contest. They are 2-6 in conference and seeking their first West Division win (0-4).
- 3 > WNMU is slated to finish 12th the LSC this season, as they were ranked No.12 (of 16) in the conference's Preseason Coaches' Poll. They were picked seventh in the West Division.
- 4 > The Mustangs rank second in the LSC in blocks per game with a pace of 3.9 per contest. Eliza Joynes is third in the LSC with an average of 1.27 blocks per game and has 19 on the season.
- 5 > Sydney Wright is the lone Mustangs member averaging double figures offensively, as she averages 12.2 points per game.

THE SERIES AGAINST WNMU

The Mustangs and Lady Chaps are set to meet for the 27th time in an all-time series that dates back to 1980. WNMU has not defeated the Lady Chaps since 1994, which has led to LCU taking a 16-10 series advantage. LCU has won the prior 12 meetings, with the latest resulting in a 54-40 LCU win Feb. 9 in Silver City, N.M. LCU is 6-3 in Silver City, N.M. against WNMU (five straight wins). The 2019-20 season's home-and-home conference schedule marked the first time the two teams had a home-and-home set scheduled in a single season since 1994, when each were members of the NAIA.

GAME-BY-GAME RESULTS AND HIGHS

Opponent	Date	Score	Points	Rebounds	Assists	Steals	Blocked shots
UNION (TN)	11/03/23	78-87	16-Grace Foster Maci Maddox	7-Grace Foster	4-Martie McCoy Grace Foster Maci Maddox	3-Audrey Robertson	1-Grace Foster Martie McCoy
ADAMS ST.	11/05/23	69-65	28-Grace Foster	8-Grace Foster	4-Maci Maddox	3-Maci Maddox	1-Grace Foster Martie McCoy
at Colo. Christian	11/10/23	67-62	16-Audrey Robertson	6-Grace Foster Maci Maddox Audrey Robertson	4-Maci Maddox	3-Maci Maddox	1-Reese Schumann Audrey Spurgin
vs CSU Pueblo	11/11/23	71-60	24-Grace Foster	8-Grace Foster Audrey Robertson	5-Maci Maddox	5-Maci Maddox	1-Grace Foster
SOUTHWESTERN OKLA.	11/17/23	61-54	15-Maci Maddox	9-Grace Foster	6-Audrey Robertson	2-Maci Maddox	1-Grace Foster Martie McCoy
KING (TN)	11/18/23	82-42	14-Maci Maddox	5-Grace Foster Tia Johnson	4-Martie McCoy Shaylee Stovall	2-Kennedy Chappell Reese Schumann	1-Martie McCoy Reese Schumann
at Southern Nazarene	11/25/23	64-67	22-Grace Foster	5-Audrey Robertson Martie McCoy	5-Maci Maddox	3-Maci Maddox	2-Grace Foster
at Okla. Christian	11/30/23	69-65	20-Audrey Robertson	9-Grace Foster	2-Audrey Robertson Maci Maddox	1-Audrey Robertson Martie McCoy Grace Foster	1-Martie McCoy
at Ark.-Fort Smith	12/02/23	58-49	18-Audrey Robertson	7-Reese Schumann	4-Grace Foster	5-Maci Maddox	None
TEX. A&M INT'L	12/10/23	60-65	27-Grace Foster	5-Reese Schumann Grace Foster	7-Maci Maddox	3-Shaylee Stovall	2-Grace Foster
TEX. A&M-KINGSVILLE	12/12/23	42-28	21-Grace Foster	8-Grace Foster	3-Maci Maddox Grace Foster	3-Reese Schumann Shaylee Stovall	None
at Cameron	01/04/24	63-48	18-Grace Foster	9-Grace Foster	5-Maci Maddox	1-Martie McCoy Maci Maddox	1-Kennedy Chappell Reese Schumann
at Midwestern St.	01/06/24	68-61	21-Grace Foster	9-Grace Foster	7-Maci Maddox	1-Shaylee Stovall	1-Shaylee Stovall
TEX. PERMIAN BASIN	01/11/24	74-67	36-Grace Foster	6-Kennedy Chappell	12-Maci Maddox	4-Grace Foster	1-Reese Schumann
ANGELO ST.	01/13/24	67-54	21-Audrey Robertson Grace Foster	10-Reese Schumann Grace Foster	6-Maci Maddox	4-Maci Maddox	2-Grace Foster Reese Schumann

ACTIVE LADY CHAP LEADERS VS. WNMU

Top-three LCU active career leaders against ENMU:

Grace Foster 4gp, 13.8 points p/g, 5.8 reb. p/g

Audrey Robertson 6gp, 5.3 points p/g, 7/8 ft

Maci Maddox 6gp, 4.0 points p/g, 2.5 assists p/g

PREVIOUS RECAP VS. WNMU

Feb. 9, 2023 (Silver City, N.M.) – LCU: 54 – WNMU: 40

Lubbock Christian University held Western New Mexico to 14 points in the second half and overcame a half-time deficit, behind 15 points in the second half from Grace Foster, as the Lady Chaparrals moved into first place of Lone Star Conference's West Division with a 54-40 victory at Drag's Court.

Inside the final three minutes of the second quarter, as WNMU led 22-19, the momentum started to shift. Martie McCoy hit a jumper to start a 6-0 LCU run, which helped LCU take a 25-22 lead. The Mustangs closed the half with the final four points of the half to take a 26-25 lead into the break.

It would be the final lead WNMU would have, as LCU never trailed after Maci Maddox and Audrey Robertson had field goals to open the second half with LCU taking a 29-26 lead. WNMU went the first two-and-a-half minutes of the half without a field goal and a span of 7:24 with one field goal. Meanwhile, Foster was supplying the offense for LCU. She had 10 points in the third quarter and her first eight points helped LCU take a 39-31 lead with 2:36 remaining in the quarter. Her final bucket of the quarter was tallied with 31 seconds left and gave LCU a 43-36 lead heading into the fourth quarter.

WNMU was held to four points in the fourth quarter and their first points were not scored until Alina Simon had a layup with 2:42 remaining. By that time, the game was out of reach. Foster continued her hot half with LCU's first five points of the fourth quarter, as she personally had a 7-0 run, which was part of LCU's 11-0 run for a 52-36 lead with 6:12 left. LCU went the rest of the way without a field goal, but was only outscored 4-2 for the game's remainder.

LCU's defense held WNMU to 5-of-25 (20%) from the field in the second half. Overall, WNMU was held to a 28.6% shooting mark from the field (16/56). They were a miserable 7.7% (1/13) from three-point range in the contest. LCU was 41.7% (20/48) from the field and sub-par from outside at 21.4% (3/14).

Foster led LCU with 24 points and was 8-of-11 inside the arc (72.7%). She also led LCU with seven rebounds. Maddox joined Foster in double figures with 11 points. LCU claimed victory despite a season-low mark in rebounds with 27. They were out-rebounded 36-27.

WNMU (7-15, 5-12) had Susi Namao and Diamond Moore co-lead the Mustangs offense with 11 points each. Moore was 5-of-7 from the field, while the rest of the team was a combined 22.4% (11/49).

HEAD COACH STEVE GOMEZ

AT LCU: 21st Season (512-146)
OVERALL: 21st Season (512-146)

PERSONAL

HOMETOWN: Lubbock, Texas
SPOUSE: Shawna
CHILDREN: Hayden, Landon

EDUCATION

Lubbock Christian / 1988

COACHING EXPERIENCE

Lubbock Cooper High School (7 seasons)
LCU (20th season)

GOMEZ'S YEAR-BY-YEAR RESULTS

2003-2004	16-14	2022-2023	24-10
2004-2005	16-14	2023-2024	12-3
2005-2006	23-12		
2006-2007	26-7		
2007-2008	25-10		
2008-2009	27-7		
2009-2010	19-12		
2010-2011	23-10		
2011-2012	28-6		
2012-2013	31-4		
2013-2014	25-1		
2014-2015	21-7		
2015-2016	35-0		
2016-2017	19-11		
2017-2018	31-1		
2018-2019	32-5		
2019-2020	28-3		
2020-2021	23-0		
2021-2022	28-7		



The 2023-24 season marks Steve Gomez's 21st season at the helm of the Lady Chaps and the 11th season at the NCAA level. He opens the campaign with a 500-143 record, which includes a 24-3 record in NCAA postseason play.

In his first 10 seasons at the helm, as LCU was an NAIA institution, the Lady Chaps made 10 consecutive trips to the NAIA Division I Women's Basketball National Championship Tournament. Coach Gomez's arrival to the LCU women's basketball program certainly changed the foundation of the program. In those 10 seasons, LCU posted a 234-96 record under Gomez in the NAIA.

LCU jumped into NCAA Division II transition in 2013 (membership in 2015) and the winning tradition did not change. LCU went a remarkable 25-1 overall in 2013-2014 and they completed the Heartland Conference with a perfect 20-0 mark for their first perfect conference record in program history. They followed in 2014-2015 claiming Co-Heartland Conference Regular Season title honors after a 15-3 stretch in conference and a 21-7 overall season.

That led to an astounding 2015-2016 season, which was a season that started off with an exhibition game loss at NCAA Div. I No.1 Connecticut and ended with a perfect 35-0 season in LCU's first season eligible for NCAA postseason. They went 18-0 in Heartland Conference play to capture a regular season title and then a Heartland Conference Tournament title (first season eligible for the tournament). The Lady Chaps went on to capture a South Central Regional Tournament title and eventually their first NCAA Div. II National Title. Gomez claimed WBCA NCAA Div. II National Coach of the Year honors and also spent a portion of the offseason as a court coach at the 2016 USA Basketball Women's U17 World Championship Team Trials in Colorado Springs, Colo.

2016-17 served as a rebuilding year for the Lady Chaps, who returned one starter off the championship squad. Despite the rebuilding, LCU still went 19-11 overall and 12-4 in conference, en route to the Heartland Conference Tournament championship game, which they lost to St. Edward's. They bounced back in 2017-18, claiming another Heartland Conference regular season and tournament title, leading to Gomez receiving Heartland Conference Coach of the Year honors. The Lady Chaps hosted the NCAA Division II South Central Region Tournament for a second time and won the tournament to stamp their second berth towards an NCAA Division II Elite Eight Tournament loss. They lost to eventual national champion Central Missouri at the tournament held in Sioux Falls, S.D., ending their season with a 31-2 record.

The Lady Chaps returned to the Elite Eight Tournament for the third year in a four-year span in the 2018-19 season after claiming a Heartland Conference regular season and tournament title, along with a NCAA Division II South Central Region tournament championship after wins at Colorado Mesa and at home over Angelo State. LCU made an outstanding run towards their second NCAA Division II National Title, defeating Southwestern Oklahoma State in double overtime to claim the trophy. Gomez, who picked up his third Heartland Coach of the Year honor, became the seventh head coach in NCAA Division II women's basketball history to claim multiple titles. He also was named Female Team Coach of the Year at the West Texas Sports Persons of the Year Banquet following the season.

LCU's title defense was rudely interrupted by the COVID Pandemic in 2019-20. LCU was 28-3 and claimed the Lone Star Conference Championship during their first season in the conference. LCU was chosen to host the NCAA Division II South Central Regionals for a third time, but the COVID shutdown halted the remainder of the season less than 24 hours prior to the first tournament game.

COVID went from being a wall to a hurdle in 2020-21, and one the Lady Chaps would be able to jump over. Through many cancellations and unknowns, LCU claimed a Lone Star Conference title and went to Canyon, Texas, where they claimed a NCAA Division II South Central title and a berth to another NCAA Elite Eight Tournament in Columbus, Ohio. It was there, LCU would claim their third national title, with wins over Daemen, Central Missouri and Drury to complete a 23-0 perfect season. They were the first NCAA Division II program to complete two undefeated seasons.

The Lady Chaps were preseason favorites to open the 2021-22 season. LCU surpassed a NCAA Div. II record 100 consecutive home wins during the season, which ended at the South Central Regional with LCU falling in the title game to conclude the season with a 28-7 record.

His 20th season was a memorable one, as for the first time in his coaching tenure, he had five new starters entering the season. A season that would end with a 24-11 record, a co-divisional title and as regional finalist falling in the South Central Region Championship Game in San Angelo, Texas. Lubbock Christian closed the 2021-22 season holding a 266-47 record (85.0%) since leaving the NAIA.

In their final two seasons in the NAIA (2011-2012, 2012-2013), LCU set program single-season win records in each of the seasons. The Lady Chaps went 31-4 in 2013-2014, setting a program single-season wins mark (31). The Lady Chaps won their first ever Sooner Athletic Conference Tournament title en route to their final trip to the NAIA National Championship tournament. In 2011-2012, LCU went 28-6 and made their second ever appearance in the Semifinals of the NAIA National Championship Tournament. They lost out to eventual national champions Oklahoma City to mark the second consecutive season in which they lost out to the team who would claim the title. LCU claimed their second Sooner Athletic Conference crown in program history, as they joined Oklahoma City as conference co-champions with a 21-1 record. They handed OCU their only loss of the season.

LCU went 25-10 in 2010-2011 and marched into the Elite Eight for a third time in program history. The Lady Chaps, who finished third in the Sooner Athletic Conference, lost in the NAIA National Championship to eventual national champion Azusa Pacific. LCU went 19-12 in the 2009-2010 season, which included a 13-9 finish in the Sooner Athletic Conference, and had their season come to an end in the National Tournament. The highlight of the season was an exhibition victory inside the United Spirit Arena against Texas Tech University.

In 2009-2010, the Lady Chaps finished with a solid 27-7 record and made a trip to the Sweet Sixteen of the National Tournament following a second-place Sooner Athletic Conference season. Gomez chalked up a milestone during the season, becoming the all-time women's basketball wins leader at LCU. They had a memorable 2007-2008 campaign, as the Lady Chaps made another voyage to the NAIA National Tournament. The Lady Chaps completed a 25-10 season, which included a trip to the Elite Eight in the tournament for their second best finish in program history.

In 2006-2007, Gomez led the Lady Chaps to a myriad of firsts in their near-thirty year history. Lubbock Christian never left the top-10 in the NAIA National Poll, and set a school mark for wins in a season with 26, eclipsing the school mark of 23 they set the prior season. In addition, LCU made its fourth consecutive trip to the NAIA National Tournament, finishing in the Sweet Sixteen and most impressively, the Lady Chaps captured a share of the Sooner Athletic Conference regular season championship, becoming the first school from outside of the State of Oklahoma to do so in the thirty-one years since the conference was founded. In 2005-2006, Gomez's Lady Chaps enjoyed what was arguably at the time the best season in school history, as they finished with an overall record of 23-12, and made an unparalleled run at the NAIA National Tournament. Seeded sixth in their eight team bracket in the tournament, Gomez's girls proceeded to oust four of the top six teams in the nation and become the lowest seed ever to reach either the Fab Four or National Championship; appropriately enough, he was named the SAC's Coach of the Year.

Gomez's Lady Chaps went 16-14 in his first season and finished fifth in the Sooner Athletic Conference. While this might appear to be an average year, big wins for the Lady Chaps and entry into the NAIA National Poll for the first time proved good enough for an at-large bid to the NAIA National Tournament: LCU women's first trip to the big dance. In his second season, the Lady Chaps were able to maintain that level of success. After getting off to the best conference start since joining the Sooner Athletic Conference at 6-2, LCU finished SAC play at 10-8, good enough for another fifth place finish, and for the second season in a row, Coach Gomez guided the Lady Chaps to the NAIA National Tournament.

An LCU graduate, Gomez was a standout perimeter player for Coach John Copeland in the late 1980s, and to this day, he still holds the school record for career free throw percentage at .855. He graduated in 1988 with a Bachelor's of Science Degree in Mathematics and consistently used his degree to teach in the classroom while pursuing coaching on the sidelines. Gomez's career began at Lubbock Monterey High School where he served as an assistant coach in the men's basketball program from 1988 to 1995. In 1996, Gomez accepted the men's basketball head coaching position at Lubbock Cooper High School, where he remained until returning to Lubbock Christian University to take over the reigns of the Lady Chaps in 2003. During his seven seasons at Cooper, the basketball program broke new ground making the playoffs four times, managing the school's first state ranking, and capturing the Pirates only district championship in Gomez's final season. One of the main reasons Coach Gomez is so successful on the court is the support he receives off of it. Steve has been married to his wife Shawna for 32 years, and the couple has two sons: Hayden and Landon. Landon serves on the women's basketball coaching staff at LCU.





LONE STAR CONFERENCE

LSC WEEKEND SCHEDULE

Thursday, Jan. 18

Texas A&M International at UT Tyler
 Oklahoma Christian at St. Edward's
 UAHS at St. Mary's
 Angelo State at Midwestern State
 UT Permian Basin at Cameron
 Lubbock Christian at Eastern New Mexico
 Texas A&M-Kingsville at Texas Woman's
 West Texas A&M at Western New Mexico

Saturday, Jan. 20

Texas A&M-Kingsville at UT Tyler
 Oklahoma Christian at St. Mary's
 UAHS at St. Edward's
 UT Permian Basin at Midwestern State
 Angelo State at Cameron
 West Texas A&M at Eastern New Mexico
 Texas A&M International at Texas Woman's
 Lubbock Christian at Western New Mexico



KAYCIE WILSON - ASSISTANT COACH

Kaycie joined the LCU women's basketball coaching staff in the 2014-15 season as a graduate assistant through the 2015-16 season. She has played an integral role in the coaching staff for all three NCAA national championships. Wilson was named to the Dave Campbell's Texas Basketball Top-40 Coaches Under-40 List in 2021. She spent her senior season (2013-14) playing in the interior of LCU's first season in the Heartland Conference, which went 20-0 in conference for a regular season first place finish. She spent three seasons (09/10 - 11/12) at NCAA Div. I Missouri-Kansas City, where she combined to average 4.9 points and 3.9 rebounds in 87 games. The forward also combined for 44 steals, 95 assists and 34 blocks for UMKC (21 blocks as a sophomore). Boyles was a multiple recipient on The Summit League Winter/Spring Academic All-League Team and the Commissioner's List of Academic Excellence as a distinguished scholar. She is a Lubbock native and a product of Coronado High School, where she was rated the No.45 best forward in the nation by Collegiate Girls Basketball Report and the No.55 best player in Texas by Premier Basketball Report. The multi-winning All-State recipient was named the Girls Basketball Player of the Year by the Lubbock Avalanche Journal, as well as the 2009 5A-4A All-South Plains Player of the Year after 17.6 points and 7.9 rebounds a game.



LANDON GOMEZ - ASSISTANT COACH

Landon, the son of Steve Gomez (women's basketball head coach) joined the Lady Chaparrals in his current role prior to the 2023-24 season. While earning a Bachelor's degree in Exercise Sports Science (ESS) at LCU (2017-2021), Landon spent three seasons as a student-assistant coach with the Lady Chaparrals. Landon was part of the 2019 and 2021 NCAA Division II national championship squads. He went on to complete a Masters of Science (degree) in Sport Management at Texas Tech, where he served as a graduate-assistant coach for the Lady Raiders basketball program. At Tech, Landon was on staff from 2021-23 and assisted in scouting reports and oversaw the scout/practice teams. The Lady Raiders made their first post-season appearance (WNIT) since the 2012-13 season and made a berth to the Super Sixteen (round).

LSC PLAYERS OF THE WEEK

Date	Offensive	Defensive
11/7	Ashley Ingram (TWU)	Ngozi Obineke (TAMU)
11/14	Leila Patel (TWU)	Maci Maddox (LCU)
11/21	Andreea Mancha (UTPB)	Avalon Munoz (UTPB)
11/28	Sawyer Lloyd (ASU)	Malea Brown (TAMU)
12/4	Tay McGhee-Pleasant (ASU)	Montse Gutierrez (UTT)
12/11	Grace Foster (LCU)	NyalamThabach (WT)
12/18	Tina Machalova (UTT)	Catalina Cortez (MSU)
1/2	Tina Machalova (UTT)	Raiana Brown (TAMU)
12/8	Grace Foster (LCU)	Ashley Ingram (TWU)
12/15	Grace Foster (LCU)	Raiana Brown (TAMU)

PRESEASON POLL

School	1st	Total Points
1 Angelo State (15)	652	15
2 Texas Woman's (17)	633	17
3 UT Tyler (9)	627	9
4 Lubbock Christian (3)	606	3
5 West Texas A&M	524	
6 Texas A&M-Kingsville	492	
7 St. Edward's	379	
8 Cameron	311	
9 Oklahoma Christian	270	
10 UT Permian Basin	270	
11 Eastern New Mexico	248	
12 Western New Mexico	233	
13 Texas A&M International	225	
14 UAHS	202	
15 Midwestern State	172	
16 St. Mary's	140	

Women's Basketball Support Staff



Volunteer Assistant Coach
Julio Pacheco



Sports Information Contact
Chris Due



Assistant Athletic Trainer
Courtney Burgess ATC/L



Student Trainer
Amberlee Aduddell



Student Assistant
Whitney Cox



Student Assistant
Cara Paschall



Student Assistant
Bri Pruitt

2023-24 LONE STAR CONFERENCE STANDINGS

School	Div	DPct.	Conf	CPct.	Overall	Pct.	Streak	Home	Away	Neutral
East Division										
UT Tyler	5-0	1.000	9-0	1.000	15-3	.833	W13	8-0	6-1	1-2
Texas A&M International	5-0	1.000	7-2	.778	15-2	.882	W6	7-1	4-1	4-0
Texas Woman's	4-1	.800	8-1	.889	14-3	.824	W4	7-1	5-2	2-0
Texas A&M-Kingsville	3-2	.600	3-6	.333	7-9	.438	W1	2-2	3-4	2-3
UAHS	2-3	.400	3-6	.333	5-10	.333	L1	3-5	2-5	0-0
St. Edward's	0-4	.000	2-6	.250	5-9	.357	L4	4-4	1-4	0-1
St. Mary's	0-4	.000	2-6	.250	2-12	.143	L7	1-5	1-4	0-3
Oklahoma Christian	0-5	.000	1-8	.111	2-11	.154	L7	1-4	0-5	1-2
West Division										
Lubbock Christian	4-0	1.000	7-1	.875	12-3	.800	W5	6-2	5-1	1-0
UT Permian Basin	3-1	.750	6-2	.750	11-3	.786	W1	6-0	2-3	3-0
Angelo State	3-1	.750	6-2	.750	12-5	.706	L1	4-2	4-1	4-2
Midwestern State	3-2	.600	4-5	.444	4-11	.267	L1	2-5	2-4	0-2
Cameron	2-3	.400	3-6	.333	5-10	.333	W2	2-5	3-5	0-0
West Texas A&M	1-3	.250	4-4	.500	9-7	.562	L2	2-3	3-3	4-1
Eastern New Mexico	1-3	.250	1-7	.125	5-9	.357	W1	3-3	2-6	0-0
Western New Mexico	0-4	.000	2-6	.250	7-6	.538	L4	4-2	1-4	2-0

2023-2024 LCU ROSTER

No.	Name	Pos.	Ht.	Cl.	Yrs.Left	Hometown School	High School
0	Grace Foster	FW	6-1	Jr.	2	Childress, Texas	Childress H.S.
1	Kennedy Chappell	G	5-9	Fr.	4	Heath, Texas	Dallas Christian H.S.
2	Maci Maddox	G	5-7	Sr.	1	Lubbock, Texas	Frenship HS
3	Audrey Robertson	G	5-8	Sr.	1	Kerrville, Texas	Tivy HS
4	Kimber Mathews	G	5-9	Fr.	4	Gruver, Texas	Gruver H.S.
11	Taylor Allen	G	5-9	Fr.	4	Roscoe, Texas	Highland H.S.
12	Taylor Thomas	G	5-9	So.	3	Canyon, Texas	Canyon H.S.
15	Shaylee Stovall	G	5-6	Sr.	1	Idalou, Texas	Idalou HS
22	Rylee Verduin	FW	6-2	Fr.	4	Wylie, Texas	Homeschool
23	Martie McCoy	FW/G	5-11	So.	3	Muenster, Texas	Muenster H.S.
30	Audrey Spurgin	P	6-2	Jr.	2	Fredericksburg, Texas	Fredericksburg H.S.
31	Tia Johnson	FW/G	5-9	So.	3	Lubbock, Texas	Brownfield H.S.
33	Deja Johnson	FW/G	5-9	So.	3	Lubbock, Texas	Brownfield H.S.
40	Reese Schumann	P	6-1	Jr.	2	Houston, Texas	Clear Lake H.S.

Head Coach: Steve Gomez

Assistant Coaches: Kaycie Wilson, Landon Gomez,

Julio Pacheco (Vol. Asst.)



PRONUNCIATIONS

CHAPPELL: chap-el (like a church service)
 STOVALL: stow-VAHL
 VERDUIN: ver-DUE-in
 DEJA (Johnson): DAYja
 SPURGIN: spurJEN
 SCHUMANN: shewman

GEO PRONUNCIATIONS

Gruver: GREW-ver
 Idalou: EYE-d'LEW
 Kerrville: K'RRville
 Lubbock: Luhbuck
 Muenster: MUHNster
 Tivy: TY-vee

CHAPS: shhapps (not CH-apps)

NCAA DIVISION II POLLS



WBCA DIV.II TOP 25 (1/16/24)

Rank	School	Pts	1st.	Prev.
1	Grand Valley State (14-1)	573	21	1
2	Ashland (14-1)	551	1	2
3	Gannon (17-1)	524	0	3
4	Union, TN (17-1)	491	0	5
5	Southern Nazarene (14-0)	452	1	6
6	Thomas Jefferson (15-1)	449	0	6
7	Colorado Mines (14-1)	412	0	8
8	Catawba (11-2)	363	0	4
9	Ferris State (10-2)	347	0	11
10	Northwestern Okla. St. (15-1)	311	0	12
11	Virginia State (14-1)	296	0	10
12	Montana State Billings (15-3)	277	0	14
13	Fairmont State (12-2)	263	0	9
14	Texas Woman's (14-3)	255	0	16
15	Bentley (13-2)	234	0	18
16	Harding (12-2)	221	0	13
17	Central Missouri (12-3)	196	0	17
18	Valdosta State (14-2)	186	0	19
19	Texas A&M International (15-2)	164	0	21
20	Fort Hays State (13-3)	125	0	15
21	Western Washington (12-3)	118	0	21
22	Fayetteville State (13-1)	104	0	23
23	Miles (11-1)	77	0	25
24	Tampa (14-4)	70	0	24
25	Pittsburg State (12-3)	50	0	20

Receiving Votes: Azusa Pacific (14-3) 39; Minnesota State Mankato (12-4) 37; Assumption (11-3) 33; Texas-Tyler (15-3) 30; Drury (11-4) 27; Kentucky State (12-2) 23; Glenville State (10-4) 16; Georgia Southwestern (10-2) 15; Cal State San Marcos (11-3) 9; Missouri Southern State (11-4) 2.



D2CSC DIV.II TOP 25 (1/16/23)

Rank	School	Rec	Pts	Prev.
1	Grand Valley State (13)	14-1	394	1
2	Southern Nazarene (2)	14-0	375	2
3	Ashland	14-1	367	3
4	Gannon	17-1	353	4
5	Union (1)	17-1	326	7
6	Colorado Mines	14-1	312	5
7	Bentley	13-2	304	8
8	Montana State Billings	15-3	272	9
T9	Catawba	11-2	253	6
T9	Jefferson	15-1	253	10
11	Valdosta State	14-2	222	14
12	Ferris State	10-2	217	13
13	Texas Tyler	15-3	198	17
14	Western Washington	12-3	182	16
15	Fayetteville State	13-1	176	19
16	Northwest Oklahoma State	15-1	158	RV
17	Texas A&M International	15-2	128	21
18	Virginia State	14-1	119	22
19	Azusa Pacific	14-3	115	20
20	Lincoln Memorial	11-2	105	18
21	Harding	12-2	82	15
22	Nova Southeastern	12-3	78	24
23	Ursuline	14-2	53	RV
T24	Dominican (Calif.)	13-3	26	RV
T24	Tampa	14-4	26	RV

RV: Lubbock Christian (23); Southern New Hampshire (20); Lock Haven (19); Missouri Southern (12); Georgia Southwestern (11); Fairmont State (11); Kentucky Wesleyan (4); Cal State- San Marcos (4); Texas Woman's (1)



NCAA SOUTH CENTRAL REGIONAL RANKINGS

Schools vs. D2 rec. In-Region



D2CSC SOUTH CENTRAL REGION POLL

Rank	School (First-Place Votes)	W-L	Pts.	Prev.
1	Colorado Mines (6)	14-1	60	1
2	Texas Tyler	15-3	54	2
3	Texas A&M International	15-2	46	3
4	Lubbock Christian	12-3	39	5
5	Texas Woman's	14-3	35	4
6	Regis	12-3	31	10
7	Texas Permian Basin	11-3	22	6
8	Angelo State	11-4	13	9
9	Colorado Mesa	12-4	10	8
10	Colorado Christian	10-5	9	RV

WEBSITE & BROADCAST PARTNERS

ON THE NET - WWW.LCUCHAPS.COM

The official website of LCU Athletics is where you can find everything relating to the LCU basketball teams. Schedules, results, rosters, bios, statistics and game notes can be found there.

ON THE AIR

Each game will be broadcast on the LSC Digital Network as an option for fans unable to attend. The LSC Digital Network will offer season passes for basketball, giving fans access to all regular-season contests on the network for that sport. In addition, viewers will continue to have the option to purchase a \$10 day pass that provides access to all broadcasts aired that day and access to all archived content for 24 hours.

2022-23 LSC Digital Network Rates

24-Hour Day Pass:	\$10.00
Men's and Women's Basketball Season Pass:	\$75.00
Archive Download:	\$10 per broadcast

The LSC Digital Network enters its fourth season in 2022-23, showcasing academic and athletic events from the league, its 17 member institutions and three football affiliates in partnership with BlueFrame powered by Hudl. Fans can watch broadcasts and purchase passes online at www.lonestarconference.net on computer and mobile devices. Viewers can also tune in to games on the LSC Digital Network via OTT apps available on Apple TV, Amazon Fire TV, Android TV and Roku by searching for "LSC Digital Network."



DIGITAL NETWORK

Audrey Robertson and Grace Foster Each Tally 21 Points to Put LCU Atop The West

Robertson's 21 Points Were a Career High, While Foster Also Added 10 Rebounds For Her First Double-Double of the Season

LUBBOCK CHRISTIAN -VS- ANGELO STATE



67

JAN. 13 - LUBBOCK, TEXAS
RIP GRIFFIN CENTER

54

Audrey Robertson and Grace Foster each scored 21 points and the Lubbock Christian University Lady Chaparrals beat the Angelo State Rambelles 67-54 inside Rip Griffin Center Saturday. The win moved LCU to 4-0 in West Division play in the Lone Star Conference, and they are atop the division as the only unbeaten team in the division.

The Lady Chaps (12-3, 7-1) claimed their fifth consecutive win behind the play of Robertson, who had 21 points, six rebounds and two steals and Foster, who added a double-double with 21 points and 10 rebounds. Maci Maddox added eight points, six assists and four steals.

Lubbock Christian out-rebounded Angelo State 45-40 in Saturday's game, co-led by 10 boards from Reese Schumann. The Lady Chaps also grabbed 12 offensive rebounds and scored a season-high 11 second chance points (outscored ASU 11-10 in the category).

Lubbock Christian did a great job disrupting Angelo State shots in the contest, coming away with a season-high five blocks. Schumann and Foster led the way individually for the Lady Chaps with two rejections. She also led LCU with a +17 plus/minus.

Angelo State (12-5, 6-2) had their six-game win streak snapped. Madeline Stephens led ASU in scoring with 16 points. They also received a double-double from Tayjanna McGhee-Pleasant (14 rebounds, 10 points).

How It Happened

After playing to a 5-5 tie early in the game, Lubbock Christian went on a 6-0 run with 2:57 left in the first quarter, culminating in a bucket from Deja Johnson, to take an 11-5 lead. The Lady Chaps then maintained that lead and entered the quarter break with a 13-7 advantage behind four points in the frame from Foster. Lubbock Christian relied on its three-point shooting in the period, knocking down two shots to account for six of its 13 points.

Lubbock Christian kept its first quarter lead intact before going on an 8-0 run starting at the 8:29 mark in the second period, highlighted by a bucket from Robertson, to increase its lead to 24-10. Lady Chaps received five points each from Schumann and Robertson in the period to take a 30-18 advantage heading into halftime. Foster and Robertson each had eight points at the break.

Angelo State opened the second half on a 5-0 run before eventually going on a 12-2 run over a span of 3:24 to tie the game at 39-39 with 2:30 remaining in the third quarter. LCU never trailed in the second half, as they responded with a 5-0 run, punctuated by a three from Foster, to grab a 44-39 lead with 42 seconds left in the third quarter. The Lady Chaps had seven points each from Foster and Robertson in the quarter, and entered the fourth quarter with a 44-41 edge.

Lubbock Christian was able to widen their lead to 59-52, before going on an 8-0 run to grow the lead to 67-52 with 42 seconds to go in the contest. LCU knocked down four treys in the quarter, with two by Foster 44-seconds apart inside the final three minutes of the contest. Maddox led LCU with seven points in the quarter.

Angelo St. 54 • 12-5, 6-2 Lone St													
		Total		3-Ptr		Rebounds		PF		TP			
#	Player	FG-FGA	FG-FGA	FT-FTA	Off Def Tot	PF	TP	A	TO	Blk	Stl	Min	
12	Madeline Stephens	f	8-15	0-1	0-0	2 7 9	5	16	3	2	2	1 33	
32	Tayjanna McGhee-Plea	f	4-8	2-3	0-0	3 11 14	3	10	0	3	0	0 34	
00	Landry Morrow	g	0-4	0-2	0-0	0 2 2	3	0	2	0	0	0 20	
01	Madisen Honea	g	0-1	0-1	1-2	0 2 2	0	1	1	2	0	1 19	
10	Sawyer Lloyd	g	4-17	0-4	1-2	1 3 4	3	9	3	2	0	2 36	
03	Briley Merket	g	2-8	1-5	0-0	1 1 2	1	5	2	0	0	1 19	
11	Madi Lumsden	g	0-5	0-3	2-2	0 0 0	1	2	1	1	0	0 20	
13	Keniah Williams	g	4-7	0-0	1-1	3 1 4	1	9	1	0	1	0 13	
24	Alexandra Bednarczyk	g	0-1	0-0	0-0	0 0 0	2	0	0	0	0	0 3	
30	Aicha Ndir	g	1-2	0-0	0-0	1 1 2	0	2	0	1	0	0 3	
Team						1 0 1							
Totals		23-68		3-19		5-7		12 28 40		19 54		13 11 3 5 200	
1st - FG %: 3-17 17.6%		2nd: 5-20 25.0%		3rd: 9-18 50.0%		4th: 6-13 46.2%		Game: 23-68 33.8%		Deadball Rebounds 2			
3FG %: 0-6 0.0%		1-5 20.0%		2-4 50.0%		0-4 0.0%		3-19 15.8%		5-7 71.4%			
FT %: 1-2 50.0%		0-0 0.0%		3-4 75.0%		1-1 100.0%							
Lubbock Christian 67 • 12-3, 7-1 Lone St													
		Total		3-Ptr		Rebounds		PF		TP			
#	Player	FG-FGA	FG-FGA	FT-FTA	Off Def Tot	PF	TP	A	TO	Blk	Stl	Min	
00	Grace Foster	f	8-19	3-7	2-5	0 10 10	2	21	2	4	2	1 37	
40	Reese Schumann	c	3-4	0-0	1-2	4 6 10	2	7	0	1	2	1 31	
02	Maci Maddox	g	3-9	1-3	1-2	1 4 5	3	8	6	2	0	4 39	
03	Audrey Robertson	g	8-17	3-7	2-2	2 4 6	0	21	2	2	0	2 37	
15	Shaylee Stovall	g	0-3	0-1	2-2	0 3 3	0	2	2	1	0	1 22	
01	Kennedy Chappell	g	2-6	1-1	0-0	1 3 4	2	5	0	1	0	0 19	
30	Audrey Spurgin	g	0-2	0-0	1-2	2 0 2	0	1	0	1	1	0 11	
33	Deja Johnson	g	1-2	0-0	0-0	1 0 1	0	2	0	0	0	0 4	
Team						1 3 4				1			
Totals		25-62		8-19		9-15		12 33 45		9 67		12 13 5 9 200	
1st - FG %: 5-17 29.4%		2nd: 6-18 33.3%		3rd: 6-15 40.0%		4th: 8-12 66.7%		Game: 25-62 40.3%		Deadball Rebounds 3			
3FG %: 2-4 50.0%		1-7 14.3%		1-4 25.0%		4-4 100.0%		8-19 42.1%		9-15 60.0%			
FT %: 1-2 50.0%		4-6 66.7%		1-3 33.3%		3-4 75.0%							
Officials: Technical fouls: Angelo St.-None, Lubbock Christian-None.													
Attendance: 407													
2023-24 Women's Basketball, Round: 0, Angelo St. vs Lubbock Christian, Played													
Score by periods						In		Off		2nd		Fast	
						Paint		T/O		Chance		Break	
Angelo St.						24		8		10		5	
Lubbock Christian						28		13		11		0	
Last FG - ASU 4th-00:33, LCU 4th-02:07.						Score tied - 3 times.							
Largest lead - ASU by 2 1st-08:11, LCU by 15 4th-00:42.						Lead changed - 1 time.							
ASU led for 01:45, LCU led for 32:56, Game was tied for 05:18.													



2023-24 STATISTICS

RECORD:	OVERALL	HOME	AWAY	NEUTRAL
ALL GAMES	12-3	6-2	5-1	1-0
CONFERENCE	7-1	3-1	4-0	0-0
NON-CONFERENCE	5-2	3-1	1-1	1-0

#	Player	gp-gs	min	avg	Total		3-Point		F-Throw		Rebounds										pts	avg
					fg-fga	fg%	3fg-fga	3fg%	ft-fa	ft%	off	def	tot	avg	pf	dq	a	to	blk	stl		
00	Grace Foster	15-15	511	34.1	93-183	.508	27-59	.458	78-88	.886	5	97	102	6.8	25	0	43	52	10	11	291	19.4
01	Kennedy Chappell	15-0	225	15.0	20-41	.488	7-15	.467	13-19	.684	7	30	37	2.5	16	0	8	11	1	7	60	4.0
02	Maci Maddox	15-15	572	38.1	74-165	.448	15-38	.395	22-28	.786	10	49	59	3.9	24	0	67	37	0	31	185	12.3
03	Audrey Robertson	15-14	459	30.6	72-143	.503	18-39	.462	26-37	.703	18	47	65	4.3	28	0	28	33	0	15	188	12.5
04	Kimber Mathews	1-0	11	11.0	1-2	.500	1-1	1.000	2-2	1.000	1	0	1	1.0	3	0	0	0	0	0	5	5.0
11	Taylor Allen	7-0	35	5.0	5-10	.500	1-2	.500	0-0	.000	2	2	4	0.6	3	0	2	3	0	2	11	1.6
12	Taylor Thomas	13-1	159	12.2	9-28	.321	2-8	.250	11-13	.846	4	10	14	1.1	15	1	6	12	0	6	31	2.4
15	Shaylee Stovall	15-15	400	26.7	24-85	.282	10-44	.227	26-27	.963	5	17	22	1.5	20	0	16	16	1	19	84	5.6
23	Martie McCoy	13-13	233	17.9	11-35	.314	0-7	.000	10-14	.714	10	37	47	3.6	37	1	15	18	5	5	32	2.5
30	Audrey Spurgin	15-0	172	11.5	14-34	.412	0-0	.000	12-24	.500	9	18	27	1.8	20	0	1	15	2	1	40	2.7
31	Tia Johnson	7-0	27	3.9	1-2	.500	0-1	.000	0-0	.000	0	5	5	0.7	3	0	4	7	0	1	2	0.3
33	Deja Johnson	7-0	32	4.6	5-10	.500	2-5	.400	0-0	.000	2	3	5	0.7	5	0	0	2	0	2	12	1.7
40	Reese Schumann	15-2	239	15.9	19-42	.452	0-0	.000	14-21	.667	25	31	56	3.7	37	3	8	16	6	10	52	3.5
	Team										13	38	51				19					
	Total.....	15	3075		348-780	.446	83-219	.379	214-273	.784	111	384	495	33.0	236	5	198	241	25	110	993	66.2
	Opponents.....	15	3075		327-854	.383	76-274	.277	144-210	.686	173	342	515	34.3	283	6	170	256	34	106	874	58.3

TEAM STATISTICS	LCU	OPP
SCORING	993	874
Points per game	66.2	58.3
Scoring margin	+7.9	-
FIELD GOALS-ATT	348-780	327-854
Field goal pct	.446	.383
3 POINT FG-ATT	83-219	76-274
3-point FG pct	.379	.277
3-pt FG made per game	5.5	5.1
FREE THROWS-ATT	214-273	144-210
Free throw pct	.784	.686
F-Throws made per game	14.3	9.6
REBOUNDS	495	515
Rebounds per game	33.0	34.3
Rebounding margin	-1.3	-
ASSISTS	198	170
Assists per game	13.2	11.3
TURNOVERS	241	256
Turnovers per game	16.1	17.1
Turnover margin	+1.0	-
Assist/turnover ratio	0.8	0.7
STEALS	110	106
Steals per game	7.3	7.1
BLOCKS	25	34
Blocks per game	1.7	2.3
ATTENDANCE	2312	1421
Home games-Avg/Game	8-289	6-226
Neutral site-Avg/Game	-	1-65

Date	Opponent		Score	Att.
11/03/23	UNION (TN)	L	78-87	347
11/05/23	ADAMS ST.	W	69-65	287
11/10/23	at Colo. Christian	Wot	67-62	126
11/11/23	vs CSU Pueblo	W	71-60	65
11/17/23	SOUTHWESTERN OKLA.	W	61-54	208
11/18/23	KING (TN)	W	82-42	192
11/25/23	at Southern Nazarene	L	64-67	350
* 11/30/23	at Okla. Christian	W	69-65	120
* 12/02/23	at Ark.-Fort Smith	W	58-49	138
* 12/10/23	TEX. A&M INT'L	L	60-65	301
* 12/12/23	TEX. A&M-KINGSVILLE	W	42-28	314
* 01/04/24	at Cameron	W	63-48	60
* 01/06/24	at Midwestern St.	Wot	68-61	562
* 01/11/24	TEX. PERMIAN BASIN	Wot	74-67	256
* 01/13/24	ANGELO ST.	W	67-54	407

* - Conference game

Score by Periods	1st	2nd	3rd	4th	OT	Totals
Lubbock Christian	259	220	237	245	32	993
Opponents	195	214	231	221	13	874

CONFERENCE STATISTICS

#	Player	Total					3-Point		F-Throw		Rebounds											
		gp-gs	min	avg	fg-fga	fg%	3fg-fga	3fg%	ft-fta	ft%	off	def	tot	avg	pf	dq	a	to	blk	stl	pts	avg
00	Grace Foster	8-8	290	36.2	59-112	.527	19-40	.475	36-42	.857	3	54	57	7.1	12	0	25	21	4	9	173	21.6
01	Kennedy Chappell	8-0	119	14.9	10-21	.476	7-9	.778	2-4	.500	4	22	26	3.3	8	0	4	7	1	1	29	3.6
02	Maci Maddox	8-8	310	38.8	31-76	.408	9-22	.409	11-16	.688	5	24	29	3.6	11	0	42	19	0	13	82	10.3
03	Audrey Robertson	8-8	250	31.3	44-88	.500	12-25	.480	15-23	.652	15	23	38	4.8	17	0	11	17	0	6	115	14.4
11	Taylor Allen	6-0	22	3.7	1-3	.333	0-1	.000	0-0	.000	0	1	1	0.2	3	0	0	3	0	1	2	0.3
12	Taylor Thomas	6-0	68	11.3	1-12	.083	0-4	.000	3-4	.750	2	4	6	1.0	5	0	1	5	0	1	5	0.8
15	Shaylee Stovall	8-8	224	28.0	10-52	.192	2-25	.080	9-9	1.000	3	12	15	1.9	11	0	6	11	1	9	31	3.9
23	Martie McCoy	6-6	94	15.7	1-13	.077	0-4	.000	4-7	.571	7	16	23	3.8	17	1	5	7	1	2	6	1.0
30	Audrey Spurgin	8-0	90	11.3	5-15	.333	0-0	.000	4-10	.400	3	5	8	1.0	7	0	0	9	1	0	14	1.8
31	Tia Johnson	3-0	6	2.0	0-0	.000	0-0	.000	0-0	.000	0	0	0	0.0	0	0	0	2	0	1	0	0.0
33	Deja Johnson	6-0	17	2.8	2-5	.400	0-1	.000	0-0	.000	2	1	3	0.5	2	0	0	1	0	1	4	0.7
40	Reese Schumann	8-2	160	20.0	15-30	.500	0-0	.000	10-15	.667	18	25	43	5.4	28	3	4	12	4	5	40	5.0
Team											9	21	30				10					
Total.....		8	1650		179-427	.419	49-131	.374	94-130	.723	71	208	279	34.9	121	4	98	124	12	49	501	62.6
Opponents.....		8	1650		172-460	.374	29-133	.218	64-95	.674	90	189	279	34.9	143	5	92	125	17	45	437	54.6

Date	Opponent		Score
* 11/30/23	at Okla. Christian	W	69-65
* 12/02/23	at Ark.-Fort Smith	W	58-49
* 12/10/23	TEX. A&M INT'L	L	60-65
* 12/12/23	TEX. A&M-KINGSVILLE	W	42-28
* 01/04/24	at Cameron	W	63-48
* 01/06/24	at Midwestern St.	Wot	68-61
* 01/11/24	TEX. PERMIAN BASIN	Wot	74-67
* 01/13/24	ANGELO ST.	W	67-54

* - Conference game

HOME STATISTICS

#	Player	Total					3-Point		F-Throw		Rebounds											
		gp-gs	min	avg	fg-fga	fg%	3fg-fga	3fg%	ft-fa	ft%	off	def	tot	avg	pf	dq	a	to	blk	stl	pts	avg
00	Grace Foster	8-8	269	33.6	55-105	.524	19-36	.528	39-47	.830	4	53	57	7.1	10	0	24	26	7	8	168	21.0
01	Kennedy Chappell	8-0	127	15.9	10-28	.357	3-9	.333	9-13	.692	5	15	20	2.5	10	0	6	4	0	4	32	4.0
02	Maci Maddox	8-8	289	36.1	38-77	.494	6-13	.462	5-8	.625	4	24	28	3.5	11	0	39	17	0	14	87	10.9
03	Audrey Robertson	8-7	231	28.9	35-74	.473	8-20	.400	11-15	.733	8	19	27	3.4	16	0	16	18	0	9	89	11.1
04	Kimber Mathews	1-0	11	11.0	1-2	.500	1-1	1.000	2-2	1.000	1	0	1	1.0	3	0	0	0	0	0	5	5.0
11	Taylor Allen	4-0	27	6.8	5-9	.556	1-2	.500	0-0	.000	2	1	3	0.8	2	0	2	2	0	2	11	2.8
12	Taylor Thomas	6-1	88	14.7	5-16	.313	2-5	.400	9-10	.900	2	7	9	1.5	8	1	5	6	0	4	21	3.5
15	Shaylee Stovall	8-8	208	26.0	13-43	.302	4-19	.211	17-18	.944	4	7	11	1.4	8	0	12	9	0	12	47	5.9
23	Martie McCoy	6-6	123	20.5	6-19	.316	0-5	.000	5-7	.714	2	21	23	3.8	18	1	9	9	4	2	17	2.8
30	Audrey Spurgin	8-0	82	10.3	7-17	.412	0-0	.000	7-14	.500	8	7	15	1.9	9	0	1	8	1	0	21	2.6
31	Tia Johnson	3-0	18	6.0	1-2	.500	0-1	.000	0-0	.000	0	5	5	1.7	3	0	3	6	0	1	2	0.7
33	Deja Johnson	5-0	30	6.0	5-10	.500	2-5	.400	0-0	.000	2	3	5	1.0	5	0	0	2	0	2	12	2.4
40	Reese Schumann	8-2	122	15.3	7-16	.438	0-0	.000	7-11	.636	13	18	31	3.9	15	1	3	13	4	7	21	2.6
Team											4	18	22				12					
Total.....		8	1625		188-418	.450	46-116	.397	111-145	.766	59	198	257	32.1	118	3	120	132	16	65	533	66.6
Opponents.....		8	1625		168-442	.380	43-147	.293	83-116	.716	91	187	278	34.8	155	4	84	148	20	54	462	57.8

Date	Opponent		Score
11/03/23	UNION (TN)	L	78-87
11/05/23	ADAMS ST.	W	69-65
11/17/23	SOUTHWESTERN OKLA.	W	61-54
11/18/23	KING (TN)	W	82-42
* 12/10/23	TEX. A&M INT'L	L	60-65
* 12/12/23	TEX. A&M-KINGSVILLE	W	42-28
* 01/11/24	TEX. PERMIAN BASIN	Wot	74-67
* 01/13/24	ANGELO ST.	W	67-54

* - Conference game

AWAY STATISTICS

#	Player	Total					3-Point		F-Throw		Rebounds											
		gp-gs	min	avg	fg-fga	fg%	3fg-fga	3fg%	ft-fa	ft%	off	def	tot	avg	pf	dq	a	to	blk	stl	pts	avg
00	Grace Foster	6-6	205	34.2	33-69	.478	7-21	.333	26-28	.929	0	37	37	6.2	15	0	16	21	2	3	99	16.5
01	Kennedy Chappell	6-0	86	14.3	9-12	.750	4-6	.667	4-6	.667	2	14	16	2.7	5	0	2	5	1	2	26	4.3
02	Maci Maddox	6-6	244	40.7	29-70	.414	7-20	.350	13-16	.813	4	21	25	4.2	12	0	23	15	0	12	78	13.0
03	Audrey Robertson	6-6	196	32.7	33-62	.532	9-16	.563	11-16	.688	9	21	30	5.0	10	0	11	11	0	4	86	14.3
11	Taylor Allen	3-0	8	2.7	0-1	.000	0-0	.000	0-0	.000	0	1	1	0.3	1	0	0	1	0	0	0	0.0
12	Taylor Thomas	6-0	63	10.5	2-10	.200	0-3	.000	1-2	.500	2	2	4	0.7	7	0	0	6	0	2	5	0.8
15	Shaylee Stovall	6-6	163	27.2	11-37	.297	6-21	.286	9-9	1.000	1	10	11	1.8	10	0	4	6	1	4	37	6.2
23	Martie McCoy	6-6	102	17.0	5-14	.357	0-2	.000	5-7	.714	8	16	24	4.0	17	0	6	8	1	2	15	2.5
30	Audrey Spurgin	6-0	80	13.3	5-14	.357	0-0	.000	5-10	.500	1	9	10	1.7	7	0	0	7	1	1	15	2.5
31	Tia Johnson	3-0	7	2.3	0-0	.000	0-0	.000	0-0	.000	0	0	0	0.0	0	0	1	1	0	0	0	0.0
33	Deja Johnson	2-0	2	1.0	0-0	.000	0-0	.000	0-0	.000	0	0	0	0.0	0	0	0	0	0	0	0	0.0
40	Reese Schumann	6-0	94	15.7	11-23	.478	0-0	.000	6-8	.750	10	12	22	3.7	18	2	4	3	2	1	28	4.7
Team											8	16	24				7					
Total.....		6	1250		138-312	.442	33-89	.371	80-102	.784	45	159	204	34.0	102	2	67	91	8	31	389	64.8
Opponents.....		6	1250		137-350	.391	31-109	.284	47-75	.627	66	133	199	33.2	107	1	71	89	9	42	352	58.7

Date	Opponent		Score
11/10/23	at Colo. Christian	Wot	67-62
11/25/23	at Southern Nazarene	L	64-67
* 11/30/23	at Okla. Christian	W	69-65
* 12/02/23	at Ark.-Fort Smith	W	58-49
* 01/04/24	at Cameron	W	63-48
* 01/06/24	at Midwestern St.	Wot	68-61

* - Conference game

NEUTRAL SITE STATISTICS

#	Player	Total					3-Point		F-Throw		Rebounds											
		gp-gs	min	avg	fg-fga	fg%	3fg-fga	3fg%	ft-fa	ft%	off	def	tot	avg	pf	dq	a	to	blk	stl	pts	avg
00	Grace Foster	1-1	37	37.0	5-9	.556	1-2	.500	13-13	1.000	1	7	8	8.0	0	0	3	5	1	0	24	24.0
01	Kennedy Chappell	1-0	12	12.0	1-1	1.000	0-0	.000	0-0	.000	0	1	1	1.0	1	0	0	2	0	1	2	2.0
02	Maci Maddox	1-1	39	39.0	7-18	.389	2-5	.400	4-4	1.000	2	4	6	6.0	1	0	5	5	0	5	20	20.0
03	Audrey Robertson	1-1	32	32.0	4-7	.571	1-3	.333	4-6	.667	1	7	8	8.0	2	0	1	4	0	2	13	13.0
12	Taylor Thomas	1-0	8	8.0	2-2	1.000	0-0	.000	1-1	1.000	0	1	1	1.0	0	0	1	0	0	0	5	5.0
15	Shaylee Stovall	1-1	29	29.0	0-5	.000	0-4	.000	0-0	.000	0	0	0	0.0	2	0	0	1	0	3	0	0.0
23	Martie McCoy	1-1	8	8.0	0-2	.000	0-0	.000	0-0	.000	0	0	0	0.0	2	0	0	1	0	1	0	0.0
30	Audrey Spurgin	1-0	10	10.0	2-3	.667	0-0	.000	0-0	.000	0	2	2	2.0	4	0	0	0	0	0	4	4.0
31	Tia Johnson	1-0	2	2.0	0-0	.000	0-0	.000	0-0	.000	0	0	0	0.0	0	0	0	0	0	0	0	0.0
40	Reese Schumann	1-0	23	23.0	1-3	.333	0-0	.000	1-2	.500	2	1	3	3.0	4	0	1	0	0	2	3	3.0
Team											1	4	5									
Total.....		1	200		22-50	.440	4-14	.286	23-26	.885	7	27	34	34.0	16	0	11	18	1	14	71	71.0
Opponents.....		1	200		22-62	.355	2-18	.111	14-19	.737	16	22	38	38.0	21	1	15	19	5	10	60	60.0

DIVISION GAME STATISTICS

RECORD:	OVERALL	HOME	AWAY	NEUTRAL
ALL GAMES	4-0	2-0	2-0	0-0
CONFERENCE	4-0	2-0	2-0	0-0
NON-CONFERENCE	0-0	0-0	0-0	0-0

##	Player	gp-gs	min	avg	Total		3-Point		F-Throw		Rebounds				pf	dq	a	to	blk	stl	pts	avg
					fg-fga	fg%	3fg-fga	3fg%	ft-fa	ft%	off	def	tot	avg								
00	Grace Foster	4-4	160	40.0	36-66	.545	11-23	.478	13-17	.765	1	32	33	8.3	9	0	14	13	2	5	96	24.0
01	Kennedy Chappell	4-0	68	17.0	7-15	.467	5-7	.714	0-0	.000	3	15	18	4.5	6	0	1	3	1	1	19	4.8
02	Maci Maddox	4-4	163	40.8	15-36	.417	8-14	.571	6-10	.600	2	14	16	4.0	5	0	30	5	0	6	44	11.0
03	Audrey Robertson	4-4	135	33.8	25-51	.490	8-17	.471	4-6	.667	8	14	22	5.5	6	0	8	9	0	3	62	15.5
11	Taylor Allen	3-0	9	3.0	0-2	.000	0-1	.000	0-0	.000	0	1	1	0.3	3	0	0	2	0	0	0	0.0
12	Taylor Thomas	2-0	23	11.5	1-6	.167	0-2	.000	0-0	.000	1	0	1	0.5	1	0	0	1	0	0	2	1.0
15	Shaylee Stovall	4-4	110	27.5	3-25	.120	2-15	.133	6-6	1.000	0	10	10	2.5	3	0	4	3	1	3	14	3.5
23	Martie McCoy	2-2	19	9.5	0-3	.000	0-2	.000	1-2	.500	3	3	6	3.0	6	0	3	1	0	1	1	0.5
30	Audrey Spurgin	4-0	50	12.5	1-5	.200	0-0	.000	1-4	.250	3	5	8	2.0	5	0	0	7	1	0	3	0.8
31	Tia Johnson	2-0	3	1.5	0-0	.000	0-0	.000	0-0	.000	0	0	0	0.0	0	0	0	1	0	0	0	0.0
33	Deja Johnson	3-0	12	4.0	2-4	.500	0-1	.000	0-0	.000	1	0	1	0.3	1	0	0	0	0	1	4	1.3
40	Reese Schumann	4-2	98	24.5	12-21	.571	0-0	.000	3-4	.750	10	13	23	5.8	15	1	0	4	4	1	27	6.8
Team											2	8	10					2				
Total.....		4	850		102-234	.436	34-82	.415	34-49	.694	34	115	149	37.2	60	1	60	51	9	21	272	68.0
Opponents.....		4	850		93-257	.362	13-70	.186	31-42	.738	52	101	153	38.2	67	3	50	50	7	18	230	57.5

TEAM STATISTICS

	LCU	OPP
SCORING	272	230
Points per game	68.0	57.5
Scoring margin	+10.5	-
FIELD GOALS-ATT	102-234	93-257
Field goal pct	.436	.362
3 POINT FG-ATT	34-82	13-70
3-point FG pct	.415	.186
3-pt FG made per game	8.5	3.3
FREE THROWS-ATT	34-49	31-42
Free throw pct	.694	.738
F-Throws made per game	8.5	7.8
REBOUNDS	149	153
Rebounds per game	37.2	38.2
Rebounding margin	-1.0	-
ASSISTS	60	50
Assists per game	15.0	12.5
TURNOVERS	51	50
Turnovers per game	12.8	12.5
Turnover margin	-0.2	-
Assist/turnover ratio	1.2	1.0
STEALS	21	18
Steals per game	5.3	4.5
BLOCKS	9	7
Blocks per game	2.3	1.8
ATTENDANCE	663	622
Home games-Avg/Game	2-332	2-311
Neutral site-Avg/Game	-	0-0

Score by Periods	1st	2nd	3rd	4th	OT	Totals
Lubbock Christian	76	48	60	66	22	272
Opponents	49	54	64	55	8	230

Date	Opponent		Score	Att.
* 01/04/24	at Cameron	W	63-48	60
* 01/06/24	at Midwestern St.	Wot	68-61	562
* 01/11/24	TEX. PERMIAN BASIN	Wot	74-67	256
* 01/13/24	ANGELO ST.	W	67-54	407

* - Conference game

LUBBOCK CHRISTIAN UNIVERSITY WOMEN'S BASKETBALL GAME NOTES

LCU RECORD WHEN...

At home	6-2
On the road	5-1
Neutral site.....	1-0
Lone Star Conference	5-1

Monday	0-0
Tuesday.....	1-0
Wednesday	0-0
Thursday	3-0
Friday.....	2-1
Saturday.....	5-1
Sunday	1-1

Against ranked opponents.....	0-2
Top 5 opponents	0-0
Top 10 opponents	0-0

Scoring

70-plus points	3-1
60-69 points	7-2
50-59 points	1-0
49 or less points.....	1-0

Allowing

70-plus points	0-1
60-69 points	6-2
50-59 points	2-0
49 or less points.....	4-0

Shooting

50% or better	2-1
40-49%	8-2
30-39%	1-0
29.9% or less	1-0

Opponents Shooting

50% or better	0-1
40-49%	4-1
30-39%	7-1
29.9% or less	1-0

Percentages From The Field

Out-shooting the opponent	9-2
Opponents out-shoot LCU	3-1
Tied	0-0

Rebounding

Out-rebound an opponent.....	5-2
Opponent out-rebounds LCU	6-1
Tied	1-0

Turnovers

Commit 15 or less turnovers	6-1
Commit more than 15 turnovers.....	6-2
Force 15 or less turnovers.....	4-0
Force more than 15	8-3

Misc.

When Leading after the 1st Quarter.....	10-1
When Tied after the 1st Quarter.....	1-0
When Trailing after the 1st Quarter.....	1-2

When Leading at halftime	8-1
When Tied at halftime	1-0
When Trailing at halftime	3-2

When Leading after the 3rd Quarter	10-0
When Tied after the 3rd Quarter	2-0
When Trailing after the 3rd Quarter	0-3
Overtime	3-0

Lubbock Christian Team Game-by-Game Comparison (as of Jan 18, 2024)

All games

Opponent	1st	2nd	Score	Mar	Total FG	FG Pct	3-Pointers	3FG Pct	Free Throws	FT Pct	Rebounds	Assist	T/Over	Block	Steal	Fouls
UNION (TN)	36/44	42/43	78-87	(9)	28-54/28-57	.519/.491	2-10/12-25	.200/.480	20-28/19-25	.714/.760	32/29 +3	19/14	19/19	2/2	5/6	23/29
ADAMS ST.	39/31	30/34	69-65	+4	20-48/22-51	.417/.431	7-15/8-17	.467/.471	22-23/13-14	.957/.929	22/36 (14)	12/13	12/19	2/4	9/6	14/21
Colo. Christian	32/35	25/22	67-62	+5	21-49/22-63	.429/.349	4-12/9-28	.333/.321	21-26/9-16	.808/.563	36/39 (3)	11/13	19/17	2/0	7/12	17/25
CSU Pueblo	40/27	31/33	71-60	+11	22-50/22-62	.440/.355	4-14/2-18	.286/.111	23-26/14-19	.885/.737	34/38 (4)	11/15	18/19	1/5	14/10	16/21
SOUTHWESTERN OKLA.	36/28	25/26	61-54	+7	22-44/21-55	.500/.382	4-10/7-20	.400/.350	13-14/5-7	.929/.714	31/26 +5	15/8	22/18	2/3	6/15	10/16
KING (TN)	36/23	46/19	82-42	+40	30-54/12-51	.556/.235	8-15/1-13	.533/.077	14-19/17-29	.737/.586	34/38 (4)	23/3	13/19	2/2	10/5	20/17
Southern Nazarene	24/30	40/37	64-67	(3)	26-54/28-55	.481/.509	5-12/8-20	.417/.400	7-7/3-5	1000/.600	27/30 (3)	9/12	14/20	2/1	10/7	15/11
Okla. Christian	37/26	32/39	69-65	+4	22-49/27-63	.449/.429	4-10/6-18	.400/.333	21-28/5-11	.750/.455	37/33 +4	8/18	15/11	1/4	3/6	18/24
Ark.-Fort Smith	22/24	36/25	58-49	+9	18-41/17-44	.439/.386	2-12/4-17	.167/.235	20-24/11-17	.833/.647	28/24 +4	7/7	18/20	0/1	8/8	20/19
TEX. A&M INT'L	31/25	29/40	60-65	(5)	21-49/22-56	.429/.393	5-14/4-18	.357/.222	13-20/17-25	.650/.680	30/38 (8)	14/8	24/21	2/0	8/9	19/22
TEX. A&M-KINGSVILLE	22/13	20/15	42-28	+14	16-54/13-40	.296/.325	4-13/2-10	.308/.200	6-9/0-0	.667/.000	35/31 +4	9/9	16/23	0/5	9/4	4/11
Cameron	29/29	34/19	63-48	+15	24-61/18-43	.393/.419	9-26/2-11	.346/.182	6-7/10-14	.857/.714	30/27 +3	14/9	7/15	2/0	2/2	16/15
Midwestern St.	38/27	21/32	68-61	+7	27-58/25-82	.466/.305	9-17/2-15	.529/.133	5-10/9-12	.500/.750	46/46 -	18/12	18/6	1/3	1/7	16/13
TEX. PERMIAN BASIN	27/29	34/32	74-67	+7	26-53/27-64	.491/.422	8-20/6-25	.400/.240	14-17/7-9	.824/.778	28/40 (12)	16/16	13/18	1/1	9/4	19/20
ANGELO ST.	30/18	37/36	67-54	+13	25-62/23-68	.403/.338	8-19/3-19	.421/.158	9-15/5-7	.600/.714	45/40 +5	12/13	13/11	5/3	9/5	9/19

Note: Game totals are displayed in the format TEAM/OPPONENT for each category

LUBBOCK CHRISTIAN UNIVERSITY WOMEN'S BASKETBALL GAME NOTES

Lubbock Christian Points-Rebounds-Assists (as of Jan 18, 2024)

All games

Opponent	Date	Score		00 FOSTER, GRA	01 CHAPPELL, K	02 MADDOX, MAC	03 ROBERTSON,	04 MATHEWS, KI	11 ALLEN, TAYL	12 THOMAS, TAY
UNION (TN)	11/03/23	78-87	L	16-7-4	8-2-1	16-4-4	12-3-2	DNP	DNP	9-3-1
ADAMS ST.	11/05/23	69-65	W	28-8-3	2-0-1	14-4-4	6-2-1	DNP	DNP	3-3-0
at Colo. Christian	11/10/23	67-62	W	9-6-0	10-3-1	12-6-4	16-6-3	DNP	DNP	0-0-0
vs CSU Pueblo	11/11/23	71-60	W	24-8-3	2-1-0	20-6-5	13-8-1	DNP	DNP	5-1-1
SOUTHWESTERN OKLA.	11/17/23	61-54	W	10-9-4	3-1-0	15-3-2	14-2-6	DNP	DNP	2-1-1
KING (TN)	11/18/23	82-42	W	9-5-2	4-3-1	14-3-1	8-1-3	5-1-0	9-3-2	5-0-2
at Southern Nazarene	11/25/23	64-67	L	22-2-2	2-1-0	12-4-5	4-5-1	DNP	DNP	2-0-0
at Okla. Christian	11/30/23	69-65	W	17-9-1	5-2-0	14-4-2	20-4-2	DNP	DNP	1-3-0
at Ark.-Fort Smith	12/02/23	58-49	W	12-2-4	0-2-0	14-2-0	18-4-0	DNP	0-0-0	0-0-0
TEX. A&M INT'L	12/10/23	60-65	L	27-5-3	2-1-2	4-3-7	9-4-1	DNP	2-0-0	2-2-1
TEX. A&M-KINGSVILLE	12/12/23	42-28	W	21-8-3	3-3-1	6-4-3	6-4-0	DNP	0-0-0	0-0-0
at Cameron	01/04/24	63-48	W	18-9-3	6-4-0	13-1-5	10-4-2	DNP	0-1-0	2-1-0
at Midwestern St.	01/06/24	68-61	W	21-9-6	3-4-1	13-8-7	18-7-3	DNP	0-0-0	0-0-0
TEX. PERMIAN BASIN	01/11/24	74-67	W	36-5-3	5-6-0	10-2-12	13-5-1	DNP	0-0-0	DNP
ANGELO ST.	01/13/24	67-54	W	21-10-2	5-4-0	8-5-6	21-6-2	DNP	DNP	DNP

Opponent	Date	Score		15 STOVALL, SH	23 MCCOY, MART	30 SPURGIN, AU	31 JOHNSON, TI	33 JOHNSON, DE	40 SCHUMANN, R
UNION (TN)	11/03/23	78-87	L	7-2-3	4-3-4	4-4-0	DNP	DNP	2-0-0
ADAMS ST.	11/05/23	69-65	W	11-0-2	5-5-1	0-0-0	DNP	DNP	0-0-0
at Colo. Christian	11/10/23	67-62	W	8-1-1	6-5-1	6-2-0	0-0-1	DNP	0-2-0
vs CSU Pueblo	11/11/23	71-60	W	0-0-0	0-0-0	4-2-0	0-0-0	DNP	3-3-1
SOUTHWESTERN OKLA.	11/17/23	61-54	W	10-1-0	3-3-0	2-6-1	0-0-0	DNP	2-3-1
KING (TN)	11/18/23	82-42	W	3-1-4	4-3-4	8-3-0	2-5-3	8-2-0	3-3-1
at Southern Nazarene	11/25/23	64-67	L	14-2-0	4-5-0	2-2-0	DNP	DNP	2-2-1
at Okla. Christian	11/30/23	69-65	W	3-2-1	2-3-1	2-0-0	DNP	DNP	5-3-1
at Ark.-Fort Smith	12/02/23	58-49	W	4-1-0	2-5-1	5-0-0	DNP	0-0-0	3-7-2
TEX. A&M INT'L	12/10/23	60-65	L	6-1-0	1-3-0	4-0-0	DNP	0-1-0	3-5-0
TEX. A&M-KINGSVILLE	12/12/23	42-28	W	4-1-1	0-6-0	0-0-0	0-0-0	0-1-0	2-5-1
at Cameron	01/04/24	63-48	W	5-1-1	1-6-3	0-0-0	0-0-0	0-0-0	8-3-0
at Midwestern St.	01/06/24	68-61	W	3-4-1	0-0-0	0-6-0	0-0-0	DNP	10-5-0
TEX. PERMIAN BASIN	01/11/24	74-67	W	4-2-0	DNP	2-0-0	DNP	2-0-0	2-5-0
ANGELO ST.	01/13/24	67-54	W	2-3-2	DNP	1-2-0	DNP	2-1-0	7-10-0

LCU - TEAM GAME HIGHS

POINTS	82	KING (TN) (11/18/23)
	78	UNION (TN) (11/03/23)
	74	TEX. PERMIAN BASIN (01/11/24)
	71	vs CSU Pueblo (11/11/23)
	69	at Okla. Christian (11/30/23)
	69	ADAMS ST. (11/05/23)
FIELD GOALS MADE	30	KING (TN) (11/18/23)
	28	UNION (TN) (11/03/23)
FIELD GOAL ATTEMPTS	62	ANGELO ST. (01/13/24)
	61	at Cameron (01/04/24)
FIELD GOAL PERCENTAGE	.556 (30-54)	KING (TN) (11/18/23)
	.519 (28-54)	UNION (TN) (11/03/23)
3 PT FIELD GOALS MADE	9	at Midwestern St. (01/06/24)
	9	at Cameron (01/04/24)
3 PT FG ATTEMPTS	26	at Cameron (01/04/24)
	20	TEX. PERMIAN BASIN (01/11/24)
3 PT FG PERCENTAGE	.533 (8-15)	KING (TN) (11/18/23)
	.529 (9-17)	at Midwestern St. (01/06/24)
FREE THROWS MADE	23	vs CSU Pueblo (11/11/23)
	22	ADAMS ST. (11/05/23)
FREE THROW ATTEMPTS	28	at Okla. Christian (11/30/23)
	28	UNION (TN) (11/03/23)
FREE THROW PERCENTAGE	1.000 (7-7)	at Southern Nazarene (11/25/23)
	.957 (22-23)	ADAMS ST. (11/05/23)
REBOUNDS	46	at Midwestern St. (01/06/24)
	45	ANGELO ST. (01/13/24)
ASSISTS	23	KING (TN) (11/18/23)
	19	UNION (TN) (11/03/23)
STEALS	14	vs CSU Pueblo (11/11/23)
	10	at Southern Nazarene (11/25/23)
	10	KING (TN) (11/18/23)
BLOCKED SHOTS	5	ANGELO ST. (01/13/24)
	2	at Cameron (01/04/24)
	2	TEX. A&M INT'L (12/10/23)
	2	at Southern Nazarene (11/25/23)
	2	KING (TN) (11/18/23)
	2	SOUTHWESTERN OKLA. (11/17/23)
	2	at Colo. Christian (11/10/23)
	2	ADAMS ST. (11/05/23)
	2	UNION (TN) (11/03/23)
TURNOVERS	24	TEX. A&M INT'L (12/10/23)
	22	SOUTHWESTERN OKLA. (11/17/23)
FOULS	23	UNION (TN) (11/03/23)
	20	at Ark.-Fort Smith (12/02/23)

LCU OPPONENT - TEAM GAME HIGHS

POINTS	87	UNION (TN) (11/03/23)
	67	TEX. PERMIAN BASIN (01/11/24)
	67	at Southern Nazarene (11/25/23)
	65	TEX. A&M INT'L (12/10/23)
	65	at Okla. Christian (11/30/23)
	65	ADAMS ST. (11/05/23)
FIELD GOALS MADE	28	at Southern Nazarene (11/25/23)
	28	UNION (TN) (11/03/23)
FIELD GOAL ATTEMPTS	82	at Midwestern St. (01/06/24)
	68	ANGELO ST. (01/13/24)
FIELD GOAL PERCENTAGE	.509 (28-55)	at Southern Nazarene (11/25/23)
	.491 (28-57)	UNION (TN) (11/03/23)
3 PT FIELD GOALS MADE	12	UNION (TN) (11/03/23)
	9	at Colo. Christian (11/10/23)
3 PT FG ATTEMPTS	28	at Colo. Christian (11/10/23)
	25	TEX. PERMIAN BASIN (01/11/24)
	25	UNION (TN) (11/03/23)
3 PT FG PERCENTAGE	.480 (12-25)	UNION (TN) (11/03/23)
	.471 (8-17)	ADAMS ST. (11/05/23)
FREE THROWS MADE	19	UNION (TN) (11/03/23)
	17	TEX. A&M INT'L (12/10/23)
	17	KING (TN) (11/18/23)
FREE THROW ATTEMPTS	29	KING (TN) (11/18/23)
	25	TEX. A&M INT'L (12/10/23)
	25	UNION (TN) (11/03/23)
FREE THROW PERCENTAGE	.929 (13-14)	ADAMS ST. (11/05/23)
	.778 (7-9)	TEX. PERMIAN BASIN (01/11/24)
REBOUNDS	46	at Midwestern St. (01/06/24)
	40	ANGELO ST. (01/13/24)
	40	TEX. PERMIAN BASIN (01/11/24)
ASSISTS	18	at Okla. Christian (11/30/23)
	16	TEX. PERMIAN BASIN (01/11/24)
STEALS	15	SOUTHWESTERN OKLA. (11/17/23)
	12	at Colo. Christian (11/10/23)
BLOCKED SHOTS	5	TEX. A&M-KINGSVILLE (12/12/23)
	5	vs CSU Pueblo (11/11/23)
TURNOVERS	23	TEX. A&M-KINGSVILLE (12/12/23)
	21	TEX. A&M INT'L (12/10/23)
FOULS	29	UNION (TN) (11/03/23)
	25	at Colo. Christian (11/10/23)

LCU - TEAM GAME LOWS

POINTS	42	TEX. A&M-KINGSVILLE (12/12/23)
	58	at Ark.-Fort Smith (12/02/23)
	60	TEX. A&M INT'L (12/10/23)
	61	SOUTHWESTERN OKLA. (11/17/23)
	63	at Cameron (01/04/24)
FIELD GOALS MADE	16	TEX. A&M-KINGSVILLE (12/12/23)
	18	at Ark.-Fort Smith (12/02/23)
FIELD GOAL ATTEMPTS	41	at Ark.-Fort Smith (12/02/23)
	44	SOUTHWESTERN OKLA. (11/17/23)
FIELD GOAL PERCENTAGE	.296 (16-54)	TEX. A&M-KINGSVILLE (12/12/23)
	.393 (24-61)	at Cameron (01/04/24)
3 PT FIELD GOALS MADE	2	UNION (TN) (11/03/23)
	2	at Ark.-Fort Smith (12/02/23)
3 PT FG ATTEMPTS	10	UNION (TN) (11/03/23)
	10	SOUTHWESTERN OKLA. (11/17/23)
	10	at Okla. Christian (11/30/23)
3 PT FG PERCENTAGE	.167 (2-12)	at Ark.-Fort Smith (12/02/23)
	.200 (2-10)	UNION (TN) (11/03/23)
FREE THROWS MADE	5	at Midwestern St. (01/06/24)
	6	TEX. A&M-KINGSVILLE (12/12/23)
	6	at Cameron (01/04/24)
FREE THROW ATTEMPTS	7	at Southern Nazarene (11/25/23)
	7	at Cameron (01/04/24)
FREE THROW PERCENTAGE	.500 (5-10)	at Midwestern St. (01/06/24)
	.600 (9-15)	ANGELO ST. (01/13/24)
REBOUNDS	22	ADAMS ST. (11/05/23)
	27	at Southern Nazarene (11/25/23)
ASSISTS	7	at Ark.-Fort Smith (12/02/23)
	8	at Okla. Christian (11/30/23)
STEALS	1	at Midwestern St. (01/06/24)
	2	at Cameron (01/04/24)
BLOCKED SHOTS	0	at Ark.-Fort Smith (12/02/23)
	0	TEX. A&M-KINGSVILLE (12/12/23)
TURNOVERS	7	at Cameron (01/04/24)
	12	ADAMS ST. (11/05/23)
FOULS	4	TEX. A&M-KINGSVILLE (12/12/23)
	9	ANGELO ST. (01/13/24)

LCU OPPONENT - TEAM GAME LOWS

POINTS	28	TEX. A&M-KINGSVILLE (12/12/23)
	42	KING (TN) (11/18/23)
	48	at Cameron (01/04/24)
	49	at Ark.-Fort Smith (12/02/23)
	54	SOUTHWESTERN OKLA. (11/17/23)
	54	ANGELO ST. (01/13/24)
FIELD GOALS MADE	12	KING (TN) (11/18/23)
	13	TEX. A&M-KINGSVILLE (12/12/23)
FIELD GOAL ATTEMPTS	40	TEX. A&M-KINGSVILLE (12/12/23)
	43	at Cameron (01/04/24)
FIELD GOAL PERCENTAGE	.235 (12-51)	KING (TN) (11/18/23)
	.305 (25-82)	at Midwestern St. (01/06/24)
3 PT FIELD GOALS MADE	1	KING (TN) (11/18/23)
	2	vs CSU Pueblo (11/11/23)
	2	TEX. A&M-KINGSVILLE (12/12/23)
	2	at Cameron (01/04/24)
	2	at Midwestern St. (01/06/24)
3 PT FG ATTEMPTS	10	TEX. A&M-KINGSVILLE (12/12/23)
	11	at Cameron (01/04/24)
3 PT FG PERCENTAGE	.077 (1-13)	KING (TN) (11/18/23)
	.111 (2-18)	vs CSU Pueblo (11/11/23)
FREE THROWS MADE	0	TEX. A&M-KINGSVILLE (12/12/23)
	3	at Southern Nazarene (11/25/23)
FREE THROW ATTEMPTS	0	TEX. A&M-KINGSVILLE (12/12/23)
	5	at Southern Nazarene (11/25/23)
FREE THROW PERCENTAGE	.000 (0-0)	TEX. A&M-KINGSVILLE (12/12/23)
	.455 (5-11)	at Okla. Christian (11/30/23)
REBOUNDS	24	at Ark.-Fort Smith (12/02/23)
	26	SOUTHWESTERN OKLA. (11/17/23)
ASSISTS	3	KING (TN) (11/18/23)
	7	at Ark.-Fort Smith (12/02/23)
STEALS	2	at Cameron (01/04/24)
	4	TEX. A&M-KINGSVILLE (12/12/23)
	4	TEX. PERMIAN BASIN (01/11/24)
BLOCKED SHOTS	0	at Colo. Christian (11/10/23)
	0	TEX. A&M INT'L (12/10/23)
	0	at Cameron (01/04/24)
TURNOVERS	6	at Midwestern St. (01/06/24)
	11	at Okla. Christian (11/30/23)
	11	ANGELO ST. (01/13/24)
FOULS	11	at Southern Nazarene (11/25/23)
	11	TEX. A&M-KINGSVILLE (12/12/23)

LUBBOCK CHRISTIAN UNIVERSITY WOMEN'S BASKETBALL GAME NOTES

Lubbock Christian Overall/Conference Statistics (as of Jan 18, 2024)

All games

SUMMARY	Overall Statistics										Conference Statistics									
	gp-gs	min/g	fg%	3fg%	ft%	r/g	a/g	stl	blk	pts/g	gp-gs	min/g	fg%	3fg%	ft%	r/g	a/g	stl	blk	pts/g
Grace Foster	15-15	34.1	.508	.458	.886	6.8	2.9	11	10	19.4	8-8	36.2	.527	.475	.857	7.1	3.1	9	4	21.6
Kennedy Chappell	15-0	15.0	.488	.467	.684	2.5	0.5	7	1	4.0	8-0	14.9	.476	.778	.500	3.3	0.5	1	1	3.6
Maci Maddox	15-15	38.1	.448	.395	.786	3.9	4.5	31	0	12.3	8-8	38.8	.408	.409	.688	3.6	5.3	13	0	10.3
Audrey Robertson	15-14	30.6	.503	.462	.703	4.3	1.9	15	0	12.5	8-8	31.3	.500	.480	.652	4.8	1.4	6	0	14.4
Kimber Mathews	1-0	11.0	.500	1.000	1.000	1.0	0.0	0	0	5.0										
Taylor Allen	7-0	5.0	.500	.500	.000	0.6	0.3	2	0	1.6	6-0	3.7	.333	.000	.000	0.2	0.0	1	0	0.3
Taylor Thomas	13-1	12.2	.321	.250	.846	1.1	0.5	6	0	2.4	6-0	11.3	.083	.000	.750	1.0	0.2	1	0	0.8
Shaylee Stovall	15-15	26.7	.282	.227	.963	1.5	1.1	19	1	5.6	8-8	28.0	.192	.080	1.000	1.9	0.8	9	1	3.9
Martie McCoy	13-13	17.9	.314	.000	.714	3.6	1.2	5	5	2.5	6-6	15.7	.077	.000	.571	3.8	0.8	2	1	1.0
Audrey Spurgin	15-0	11.5	.412	.000	.500	1.8	0.1	1	2	2.7	8-0	11.3	.333	.000	.400	1.0	0.0	0	1	1.8
Tia Johnson	7-0	3.9	.500	.000	.000	0.7	0.6	1	0	0.3	3-0	2.0	.000	.000	.000	0.0	0.0	1	0	0.0
Deja Johnson	7-0	4.6	.500	.400	.000	0.7	0.0	2	0	1.7	6-0	2.8	.400	.000	.000	0.5	0.0	1	0	0.7
Reese Schumann	15-2	15.9	.452	.000	.667	3.7	0.5	10	6	3.5	8-2	20.0	.500	.000	.667	5.4	0.5	5	4	5.0
Totals	15		.446	.379	.784	33.0	13.2	110	25	66.2	8		.419	.374	.723	34.9	12.3	49	12	62.6
Opponent	15		.383	.277	.686	34.3	11.3	106	34	58.3	8		.374	.218	.674	34.9	11.5	45	17	54.6

SCORING	Overall Statistics										Conference Statistics									
	fg-fga	fg%	3fg-fga	3fg%	ft-fa	ft%	pts	pts/g			fg-fga	fg%	3fg-fga	3fg%	ft-fa	ft%	pts	pts/g		
Grace Foster	93-183	.508	27-59	.458	78-88	.886	291	19.4			59-112	.527	19-40	.475	36-42	.857	173	21.6		
Kennedy Chappell	20-41	.488	7-15	.467	13-19	.684	60	4.0			10-21	.476	7-9	.778	2-4	.500	29	3.6		
Maci Maddox	74-165	.448	15-38	.395	22-28	.786	185	12.3			31-76	.408	9-22	.409	11-16	.688	82	10.3		
Audrey Robertson	72-143	.503	18-39	.462	26-37	.703	188	12.5			44-88	.500	12-25	.480	15-23	.652	115	14.4		
Kimber Mathews	1-2	.500	1-1	1.000	2-2	1.000	5	5.0												
Taylor Allen	5-10	.500	1-2	.500	0-0	.000	11	1.6			1-3	.333	0-1	.000	0-0	.000	2	0.3		
Taylor Thomas	9-28	.321	2-8	.250	11-13	.846	31	2.4			1-12	.083	0-4	.000	3-4	.750	5	0.8		
Shaylee Stovall	24-85	.282	10-44	.227	26-27	.963	84	5.6			10-52	.192	2-25	.080	9-9	1.000	31	3.9		
Martie McCoy	11-35	.314	0-7	.000	10-14	.714	32	2.5			1-13	.077	0-4	.000	4-7	.571	6	1.0		
Audrey Spurgin	14-34	.412	0-0	.000	12-24	.500	40	2.7			5-15	.333	0-0	.000	4-10	.400	14	1.8		
Tia Johnson	1-2	.500	0-1	.000	0-0	.000	2	0.3			0-0	.000	0-0	.000	0-0	.000	0	0.0		
Deja Johnson	5-10	.500	2-5	.400	0-0	.000	12	1.7			2-5	.400	0-1	.000	0-0	.000	4	0.7		
Reese Schumann	19-42	.452	0-0	.000	14-21	.667	52	3.5			15-30	.500	0-0	.000	10-15	.667	40	5.0		
Totals	348-780	.446	83-219	.379	214-273	.784	993	66.2			179-427	.419	49-131	.374	94-130	.723	501	62.6		
Opponent	327-854	.383	76-274	.277	144-210	.686	874	58.3			172-460	.374	29-133	.218	64-95	.674	437	54.6		

TOTALS	Overall Statistics										Conference Statistics									
	o-reb	d-reb	total	pf	fo	a	to	a/to	hi pts		o-reb	d-reb	total	pf	fo	a	to	a/to	hi pts	
Grace Foster	5	97	102	25	0	43	52	0.8	36		3	54	57	12	0	25	21	12	36	
Kennedy Chappell	7	30	37	16	0	8	11	0.7	10		4	22	26	8	0	4	7	0.6	6	
Maci Maddox	10	49	59	24	0	67	37	1.8	20		5	24	29	11	0	42	19	2.2	14	
Audrey Robertson	18	47	65	28	0	28	33	0.8	21		15	23	38	17	0	11	17	0.6	21	
Kimber Mathews	1	0	1	3	0	0	0	0.0	5											
Taylor Allen	2	2	4	3	0	2	3	0.7	9		0	1	1	3	0	0	3	0.0	2	
Taylor Thomas	4	10	14	15	1	6	12	0.5	9		2	4	6	5	0	1	5	0.2	2	
Shaylee Stovall	5	17	22	20	0	16	16	1.0	14		3	12	15	11	0	6	11	0.5	6	
Martie McCoy	10	37	47	37	1	15	18	0.8	6		7	16	23	17	1	5	7	0.7	2	
Audrey Spurgin	9	18	27	20	0	1	15	0.1	8		3	5	8	7	0	0	9	0.0	5	
Tia Johnson	0	5	5	3	0	4	7	0.6	2		0	0	0	0	0	0	2	0.0	0	
Deja Johnson	2	3	5	5	0	0	2	0.0	8		2	1	3	2	0	0	1	0.0	2	
Reese Schumann	25	31	56	37	3	8	16	0.5	10		18	25	43	28	3	4	12	0.3	10	
Totals	111	384	495	236	5	198	241	0.8	82		71	208	279	121	4	98	124	0.8	74	
Opponent	173	342	515	283	6	170	256	0.7	87		90	189	279	143	5	92	125	0.7	67	

Lubbock Christian Season/Career Statistics (as of Jan 18, 2024)

All games

SEASON STATISTICS											CAREER STATISTICS										
SUMMARY	gp-gs	min/g	fg%	3fg%	ft%	r/g	a/g	stl	blk	pts/g	gp-gs	min/g	fg%	3fg%	ft%	r/g	a/g	stl	blk	pts/g	
Grace Foster	15-15	34.1	.508	.458	.886	6.8	2.9	11	10	19.4	85-50	25.9	.481	.377	.887	6.2	1.6	44	64	13.2	
Kennedy Chappell	15-0	15.0	.488	.467	.684	2.5	0.5	7	1	4.0	15-0	15.0	.488	.467	.684	2.5	0.5	7	1	4.0	
Maci Maddox	15-15	38.1	.448	.395	.786	3.9	4.5	31	0	12.3	96-50	24.1	.434	.381	.802	2.1	2.5	125	5	6.9	
Audrey Robertson	15-14	30.6	.503	.462	.703	4.3	1.9	15	0	12.5	105-52	22.2	.439	.314	.768	2.8	1.7	93	13	7.0	
Kimber Mathews	1-0	11.0	.500	1.000	1.000	1.0	0.0	0	0	5.0	1-0	11.0	.500	1.000	1.000	1.0	0.0	0	0	5.0	
Taylor Allen	7-0	5.0	.500	.500	.000	0.6	0.3	2	0	1.6	7-0	5.0	.500	.500	.000	0.6	0.3	2	0	1.6	
Taylor Thomas	13-1	12.2	.321	.250	.846	1.1	0.5	6	0	2.4	38-1	9.9	.400	.158	.889	0.9	0.4	16	3	2.4	
Shaylee Stovall	15-15	26.7	.282	.227	.963	1.5	1.1	19	1	5.6	93-51	17.4	.366	.368	.839	1.0	0.7	48	1	4.3	
Martie McCoy	13-13	17.9	.314	.000	.714	3.6	1.2	5	5	2.5	48-31	16.5	.362	.243	.774	2.8	0.9	18	11	3.2	
Audrey Spurgin	15-0	11.5	.412	.000	.500	1.8	0.1	1	2	2.7	58-0	7.7	.375	.000	.616	1.4	0.1	5	6	2.4	
Tia Johnson	7-0	3.9	.500	.000	.000	0.7	0.6	1	0	0.3	18-0	4.4	.320	.182	1.000	0.9	0.4	6	0	1.2	
Deja Johnson	7-0	4.6	.500	.400	.000	0.7	0.0	2	0	1.7	18-0	5.1	.476	.300	.875	0.9	0.3	5	0	1.7	
Reese Schumann	15-2	15.9	.452	.000	.667	3.7	0.5	10	6	3.5	62-3	13.8	.500	.000	.583	3.9	0.4	26	47	3.8	
SCORING	fg-fga	fg%	3fg-fga	3fg%	ft-fa	ft%	pts	pts/g			fg-fga	fg%	3fg-fga	3fg%	ft-fa	ft%	pts	pts/g			
Grace Foster	93-183	.508	27-59	.458	78-88	.886	291	19.4			377-783	.481	97-257	.377	274-309	.887	1125	13.2			
Kennedy Chappell	20-41	.488	7-15	.467	13-19	.684	60	4.0			20-41	.488	7-15	.467	13-19	.684	60	4.0			
Maci Maddox	74-165	.448	15-38	.395	22-28	.786	185	12.3			261-602	.434	59-155	.381	85-106	.802	666	6.9			
Audrey Robertson	72-143	.503	18-39	.462	26-37	.703	188	12.5			256-583	.439	54-172	.314	172-224	.768	738	7.0			
Kimber Mathews	1-2	.500	1-1	1.000	2-2	1.000	5	5.0			1-2	.500	1-1	1.000	2-2	1.000	5	5.0			
Taylor Allen	5-10	.500	1-2	.500	0-0	.000	11	1.6			5-10	.500	1-2	.500	0-0	.000	11	1.6			
Taylor Thomas	9-28	.321	2-8	.250	11-13	.846	31	2.4			28-70	.400	3-19	.158	32-36	.889	91	2.4			
Shaylee Stovall	24-85	.282	10-44	.227	26-27	.963	84	5.6			115-314	.366	68-185	.368	99-118	.839	397	4.3			
Martie McCoy	11-35	.314	0-7	.000	10-14	.714	32	2.5			51-141	.362	9-37	.243	41-53	.774	152	3.2			
Audrey Spurgin	14-34	.412	0-0	.000	12-24	.500	40	2.7			42-112	.375	0-1	.000	53-86	.616	137	2.4			
Tia Johnson	1-2	.500	0-1	.000	0-0	.000	2	0.3			8-25	.320	2-11	.182	3-3	1.000	21	1.2			
Deja Johnson	5-10	.500	2-5	.400	0-0	.000	12	1.7			16-21	.476	3-10	.300	7-8	.875	30	1.7			
Reese Schumann	19-42	.452	0-0	.000	14-21	.667	52	3.5			89-178	.500	0-0	.000	56-96	.583	234	3.8			
TOTALS	o-reb	d-reb	t-reb	pf	fo	ast	to	a/to			o-reb	d-reb	t-reb	pf	fo	ast	to	a/to			
Grace Foster	5	97	102	25	0	43	52	0.8			82	445	527	153	2	134	180	0.7			
Kennedy Chappell	7	30	37	16	0	8	11	0.7			7	30	37	16	0	8	11	0.7			
Maci Maddox	10	49	59	24	0	67	37	1.8			29	176	205	75	0	242	154	0.6			
Audrey Robertson	18	47	65	28	0	28	33	0.8			95	204	299	158	2	177	149	1.2			
Kimber Mathews	1	0	1	3	0	0	0	0.0			1	0	1	3	0	0	0	0.0			
Taylor Allen	2	2	4	3	0	2	3	0.7			2	2	4	3	0	2	3	0.7			
Taylor Thomas	4	10	14	15	1	6	12	0.5			5	30	35	41	1	14	34	0.4			
Shaylee Stovall	5	17	22	20	0	16	16	1.0			17	76	93	92	0	67	63	0.9			
Martie McCoy	10	37	47	37	1	15	18	0.8			27	105	132	114	4	41	45	0.9			
Audrey Spurgin	9	18	27	20	0	1	15	0.1			27	57	84	73	0	5	39	0.1			
Tia Johnson	0	5	5	3	0	4	7	0.6			2	15	17	13	0	7	10	0.7			
Deja Johnson	2	3	5	5	0	0	2	0.0			6	11	17	8	0	6	4	1.5			
Reese Schumann	25	31	56	37	3	8	16	0.5			86	158	244	133	5	22	73	0.3			

LCU - INDIVIDUAL GAME HIGHS

Points	36	Grace Foster vs Tex. Permian Basin (01/11/24)
	28	Grace Foster vs Adams St. (11/05/23)
	27	Grace Foster vs Tex. A&M Int'l (12/10/23)
	24	Grace Foster vs CSU Pueblo (11/11/23)
	22	Grace Foster at Southern Nazarene (11/25/23)
Field Goals Made	12	Grace Foster vs Tex. Permian Basin (01/11/24)
	8	Grace Foster vs Angelo St. (01/13/24)
	8	Audrey Robertson vs Angelo St. (01/13/24)
	8	Audrey Robertson at Midwestern St. (01/06/24)
	8	Grace Foster at Midwestern St. (01/06/24)
	8	Grace Foster at Cameron (01/04/24)
	8	Grace Foster vs Tex. A&M Int'l (12/10/23)
	8	Audrey Robertson at Okla. Christian (11/30/23)
	8	Grace Foster at Southern Nazarene (11/25/23)
	8	Maci Maddox vs Union (TN) (11/03/23)
Field Goal Att.	19	Grace Foster vs Angelo St. (01/13/24)
	18	Maci Maddox vs CSU Pueblo (11/11/23)
FG Pct (min 5 made)	.750 (12-16)	Grace Foster vs Tex. Permian Basin (01/11/24)
	.750 (6-8)	Maci Maddox vs King (TN) (11/18/23)
	.750 (6-8)	Audrey Robertson vs Southwestern Okla. (11/17/23)
3-Point FG Made	5	Grace Foster vs Tex. A&M Int'l (12/10/23)
	4	Grace Foster vs Tex. Permian Basin (01/11/24)
3-Point FG Att.	7	Audrey Robertson vs Angelo St. (01/13/24)
	7	Grace Foster vs Angelo St. (01/13/24)
	7	Grace Foster vs Tex. A&M Int'l (12/10/23)
3-Pt FG Pct (min 2 made)	1.000 (2-2)	Kennedy Chappell at Cameron (01/04/24)
	1.000 (2-2)	Audrey Robertson at Okla. Christian (11/30/23)
	1.000 (2-2)	Audrey Robertson at Colo. Christian (11/10/23)
Free Throws Made	13	Grace Foster vs CSU Pueblo (11/11/23)
	13	Grace Foster vs Adams St. (11/05/23)
Free Throw Att.	13	Grace Foster vs CSU Pueblo (11/11/23)
	13	Grace Foster vs Adams St. (11/05/23)
FT Pct (min 3 made)	1.000 (13-13)	Grace Foster vs CSU Pueblo (11/11/23)
	1.000 (13-13)	Grace Foster vs Adams St. (11/05/23)
	1.000 (8-8)	Shaylee Stovall vs Adams St. (11/05/23)
	1.000 (4-4)	Grace Foster vs Tex. A&M-Kingsville (12/12/23)
	1.000 (4-4)	Grace Foster at Ark.-Fort Smith (12/02/23)
	1.000 (4-4)	Shaylee Stovall at Southern Nazarene (11/25/23)
	1.000 (4-4)	Grace Foster vs Southwestern Okla. (11/17/23)
	1.000 (4-4)	Maci Maddox vs CSU Pueblo (11/11/23)
	1.000 (4-4)	Maci Maddox at Colo. Christian (11/10/23)
	1.000 (3-3)	Grace Foster at Southern Nazarene (11/25/23)
Rebounds	10	Reese Schumann vs Angelo St. (01/13/24)
	10	Grace Foster vs Angelo St. (01/13/24)
Assists	12	Maci Maddox vs Tex. Permian Basin (01/11/24)
	7	Maci Maddox at Midwestern St. (01/06/24)
	7	Maci Maddox vs Tex. A&M Int'l (12/10/23)
Steals	5	Maci Maddox at Ark.-Fort Smith (12/02/23)
	5	Maci Maddox vs CSU Pueblo (11/11/23)
Blocked Shots	2	Reese Schumann vs Angelo St. (01/13/24)
	2	Grace Foster vs Angelo St. (01/13/24)
	2	Grace Foster vs Tex. A&M Int'l (12/10/23)
	2	Grace Foster at Southern Nazarene (11/25/23)
Turnovers	8	Grace Foster vs Union (TN) (11/03/23)
	7	Grace Foster at Colo. Christian (11/10/23)
Fouls	5	Reese Schumann at Midwestern St. (01/06/24)
	5	Reese Schumann vs Tex. A&M Int'l (12/10/23)
	5	Martie McCoy vs Tex. A&M Int'l (12/10/23)
	5	Reese Schumann at Okla. Christian (11/03/23)
	5	Taylor Thomas vs Union (TN) (11/03/23)
Minutes	45	Maci Maddox at Colo. Christian (11/10/23)
	44	Maci Maddox at Midwestern St. (01/06/24)
	43	Grace Foster vs Tex. Permian Basin (01/11/24)
	43	Grace Foster at Midwestern St. (01/06/24)
	42	Maci Maddox vs Tex. Permian Basin (01/11/24)

OPPONENT - INDIVIDUAL GAME HIGHS

Points	24	Kertisa Amos at Midwestern St. (01/06/24)
	24	Leilani Love vs CSU Pueblo (11/11/23)
	23	Zarria Carter at Midwestern St. (01/06/24)
	21	Kamryn Lemon vs Tex. Permian Basin (01/11/24)
	21	Lauryn Reither at Southern Nazarene (11/25/23)
Field Goals Made	11	Zarria Carter at Midwestern St. (01/06/24)
	10	Kamryn Lemon vs Tex. Permian Basin (01/11/24)
	10	Kertisa Amos at Midwestern St. (01/06/24)
Field Goal Att.	28	Zarria Carter at Midwestern St. (01/06/24)
	24	Kertisa Amos at Midwestern St. (01/06/24)
FG Pct (min 5 made)	1.000 (7-7)	Alexus Quaadman vs Tex. Permian Basin (01/11/24)
	1.000 (7-7)	Shamica Smith at Cameron (01/04/24)
3-Point FG Made	5	Lauren West vs Union (TN) (11/03/23)
	3	Lauryn Reither at Southern Nazarene (11/25/23)
	3	Nicole Bowlin at Colo. Christian (11/10/23)
	3	Harmanie Dominguez vs Adams St. (11/05/23)
	3	Leah Cauble vs Union (TN) (11/03/23)
	3	Macey Lee vs Union (TN) (11/03/23)
3-Point FG Att.	11	Andreea Mancha vs Tex. Permian Basin (01/11/24)
	11	Maggie Phipps at Colo. Christian (11/10/23)
3-Pt FG Pct (min 2 made)	1.000 (2-2)	Ngozi Obineke vs Tex. A&M Int'l (12/10/23)
	.750 (3-4)	Lauryn Reither at Southern Nazarene (11/25/23)
	.750 (3-4)	Harmanie Dominguez vs Adams St. (11/05/23)
	.750 (3-4)	Macey Lee vs Union (TN) (11/03/23)
Free Throws Made	9	Shanique Lucas vs Union (TN) (11/03/23)
	8	Leilani Love vs CSU Pueblo (11/11/23)
Free Throw Att.	10	Leilani Love vs CSU Pueblo (11/11/23)
	10	Shanique Lucas vs Union (TN) (11/03/23)
FT Pct (min 3 made)	1.000 (6-6)	Brianna Dunbar vs King (TN) (11/18/23)
	1.000 (4-4)	Alexus Quaadman vs Tex. Permian Basin (01/11/24)
	1.000 (4-4)	Malea Jackson vs Tex. A&M Int'l (12/10/23)
	1.000 (4-4)	Elaina Watson vs Adams St. (11/05/23)
	1.000 (3-3)	Emily Monaghan at Southern Nazarene (11/25/23)
Rebounds	14	Tayjanna McGhee-Plea vs Angelo St. (01/13/24)
	14	Zarria Carter at Midwestern St. (01/06/24)
Assists	8	Tomia Johnson vs CSU Pueblo (11/11/23)
	6	Lauryn Reither at Southern Nazarene (11/25/23)
Steals	5	Hannah Boyett at Ark.-Fort Smith (12/02/23)
	4	Lauryn Reither at Southern Nazarene (11/25/23)
Blocked Shots	3	Alisha Little vs CSU Pueblo (11/11/23)
	2	Madeline Stephens vs Angelo St. (01/13/24)
	2	Nikki Green at Midwestern St. (01/06/24)
	2	Devon Williams vs Tex. A&M-Kingsville (12/12/23)
	2	Asiyha Smith at Okla. Christian (11/30/23)
	2	Christabel Longe vs Adams St. (11/05/23)
Turnovers	7	Kamryn Lemon vs Tex. Permian Basin (01/11/24)
	6	Shamica Smith at Cameron (01/04/24)
	6	Autumn Watts vs CSU Pueblo (11/11/23)

DOUBLE-DOUBLES

Grace Foster	21 pts, 10 reb; ANGELO ST., 01/13/24
Maci Maddox	10 pts, 12 ast; TEX. PERMIAN BASIN, 01/11/24

GAME BY GAME SPECIALTY STATS

Opponent	T/O	2ndCh	Paint	FastB	Bench	Ties	Leads	WL	Score	Leads overcome
Union (TN)	20	9	48	6	26	0	0	L	78-87	lost 4 1st-08:57
Adams St.	20	0	16	8	5	1	4	W	69-65	trailed by 6 1st-07:26
Colo. Christian	18	5	28	5	16	3	2	W	67-62	trailed by 8 1st-02:48
CSU Pueblo	18	8	30	9	14	0	0	W	71-60	
Southwestern Okla.	18	6	30	2	9	0	0	W	61-54	
King (TN)	27	9	36	10	44	0	2	W	82-42	trailed by 2 1st-08:45
Southern Nazarene	18	3	26	3	8	1	0	L	64-67	
Okla. Christian	14	10	32	5	13	2	2	W	69-65	trailed by 4 1st-09:03
Ark.-Fort Smith	16	4	32	1	8	4	6	W	58-49	trailed by 2 1st-09:18
Tex. A&M Int'l	20	5	30	4	13	1	0	L	60-65	lost 15 2nd-04:02
Tex. A&M-Kingsville	22	7	18	7	5	0	0	W	42-28	
Cameron	23	7	20	3	16	2	3	W	63-48	trailed by 4 2nd-03:52
Midwestern St.	6	4	30	10	13	1	3	W	68-61	trailed by 2 1st-08:30
Tex. Permian Basin	18	4	28	2	9	8	8	W	74-67	trailed by 3 2nd-05:14
Angelo St.	13	11	28	0	8	1	1	W	67-54	trailed by 2 1st-08:11
Totals	271	92	432	75	207	24	31			
Average/Game	18.1	6.1	28.8	5.0	13.8	1.6	2.1			
Opponent	218	147	394	58	256	34	26			
Average/Game	14.5	9.8	26.3	3.9	17.1	2.3	1.7			

CAREER STATISTICS

ALLEN, Taylor

				Field Goals		3-Point		F-Throws		Rebounds									Scoring	
SEASON	TEAM	GP-GS	MIN/AVG	FG-FGA	FG%	3FG-3FGA	3FG%	FT-FTA	FT%	OFF	DEF	TOT	AVG	PF-FO	A	TO	BLK	STL	PTS	AVG
2023-24	LCU	7-0	34/4.9	5-10	.500	1-2	.500	0-0	.000	2	2	4	0.6	3-0	2	3	0	2	11	1.6
TOTAL		7-0	34/4.9	5-10	.500	1-2	.500	0-0	.000	2	2	4	0.6	3-0	2	3	0	2	11	1.6

Single Game Highs

Statistic	Value	
Points	9	vs King (TN) 11/18/23
Rebounds	3	vs King (TN) 11/18/23
Assists	2	vs King (TN) 11/18/23
Steals	1	vs King (TN) 11/18/23, vs Tex. A&M Int'l 12/10/23
FG Made	4	vs King (TN) 11/18/23
FG Attempts	7	vs King (TN) 11/18/23
3FG Made	1	vs King (TN) 11/18/23
3FG Attempts	1	vs King (TN) 11/18/23, vs Tex. Permian Basin 01/11/24

CHAPPELL, Kennedy

				Field Goals		3-Point		F-Throws		Rebounds									Scoring	
SEASON	TEAM	GP-GS	MIN/AVG	FG-FGA	FG%	3FG-3FGA	3FG%	FT-FTA	FT%	OFF	DEF	TOT	AVG	PF-FO	A	TO	BLK	STL	PTS	AVG
2023-24	LCU	15-0	222/14.8	20-41	.488	7-15	.467	13-19	.684	7	30	37	2.5	16-0	8	11	1	7	60	4.0
TOTAL		15-0	222/14.8	20-41	.488	7-15	.467	13-19	.684	7	30	37	2.5	16-0	8	11	1	7	60	4.0

Single Game Highs

Statistic	Value	
Points	10	at Colo. Christian 11/10/23
Rebounds	6	vs Tex. Permian Basin 01/11/24
Assists	2	vs Tex. A&M Int'l 12/10/23
Steals	2	vs King (TN) 11/18/23, at Southern Nazarene 11/25/23
Blocks	1	at Cameron 01/04/24
FG Made	3	at Colo. Christian 11/10/23
FG Attempts	6	vs King (TN) 11/18/23, vs Angelo St. 01/13/24
3FG Made	2	at Cameron 01/04/24
3FG Attempts	3	vs Tex. Permian Basin 01/11/24
FT Made	6	vs Union (TN) 11/03/23
FT Attempts	7	vs Union (TN) 11/03/23

FOSTER, Grace

				Field Goals		3-Point		F-Throws		Rebounds									Scoring	
SEASON	TEAM	GP-GS	MIN/AVG	FG-FGA	FG%	3FG-3FGA	3FG%	FT-FTA	FT%	OFF	DEF	TOT	AVG	PF-FO	A	TO	BLK	STL	PTS	AVG
2021-22	LCU	35-0	549/15.7	95-189	.503	23-70	.329	46-57	.807	29	85	114	3.3	57-1	25	41	28	11	259	7.4
2022-23	LCU	35-35	1143/32.7	189-411	.460	47-128	.367	150-164	.915	48	263	311	8.9	71-1	66	87	26	22	575	16.4
2023-24	LCU	15-15	513/34.2	93-183	.508	27-59	.458	78-88	.886	5	97	102	6.8	25-0	43	52	10	11	291	19.4
TOTAL		85-50	2205/25.9	377-783	.481	97-257	.377	274-309	.887	82	445	527	6.2	153-2	134	180	64	44	1125	13.2

Single Game Highs

Statistic	Value	
Points	36	vs Missouri Western 11/06/22, vs Tex. Permian Basin 01/11/24
Rebounds	17	vs Angelo St. 02/02/23
Assists	7	vs St. Mary's (TX) 02/18/23
Steals	4	vs Tex. Permian Basin 01/11/24
Blocks	6	at Tex. A&M-Commerce 01/13/22
FG Made	13	vs Missouri Western 11/06/22
FG Attempts	20	vs Mo. Southern St. 11/05/22, vs Missouri Western 11/06/22
3FG Made	5	vs Tex. A&M Int'l 12/10/23
3FG Attempts	8	vs Western N.M. 01/14/23
FT Made	13	vs Adams St. 11/05/23, vs CSU Pueblo 11/11/23
FT Attempts	13	vs Adams St. 11/05/23, vs CSU Pueblo 11/11/23

LUBBOCK CHRISTIAN UNIVERSITY WOMEN'S BASKETBALL GAME NOTES
JOHNSON, Deja

				Field Goals		3-Point		F-Throws		Rebounds									Scoring	
SEASON	TEAM	GP-GS	MIN/AVG	FG-FGA	FG%	3FG-3FGA	3FG%	FT-FTA	FT%	OFF	DEF	TOT	AVG	PF-FO	A	TO	BLK	STL	PTS	AVG
2022-23	LCU	11-0	62/5.6	4-10	.400	1-5	.200	7-8	.875	4	8	12	1.1	3-0	6	2	0	3	16	1.5
2023-24	LCU	7-0	30/4.3	5-10	.500	2-5	.400	0-0	.000	2	3	5	0.7	5-0	0	2	0	2	12	1.7
TOTAL		18-0	92/5.1	9-20	.450	3-10	.300	7-8	.875	6	11	17	0.9	8-0	6	4	0	5	28	1.6

Single Game Highs

Statistic	Value	
Points	8	vs King (TN) 11/18/23
Rebounds	3	vs Cameron 12/30/22
Assists	2	vs Cameron 12/30/22
Steals	1	5 times
FG Made	3	vs King (TN) 11/18/23
FG Attempts	5	vs King (TN) 11/18/23
3FG Made	2	vs King (TN) 11/18/23
3FG Attempts	4	vs King (TN) 11/18/23
FT Made	4	vs Colo. Christian 11/11/22
FT Attempts	4	vs Colo. Christian 11/11/22

JOHNSON, Tia

				Field Goals		3-Point		F-Throws		Rebounds									Scoring	
SEASON	TEAM	GP-GS	MIN/AVG	FG-FGA	FG%	3FG-3FGA	3FG%	FT-FTA	FT%	OFF	DEF	TOT	AVG	PF-FO	A	TO	BLK	STL	PTS	AVG
2022-23	LCU	11-0	54/4.9	7-23	.304	2-10	.200	3-3	1.000	2	10	12	1.1	10-0	3	3	0	5	19	1.7
2023-24	LCU	7-0	29/4.1	1-2	.500	0-1	.000	0-0	.000	0	5	5	0.7	3-0	4	7	0	1	2	0.3
TOTAL		18-0	82/4.6	8-25	.320	2-11	.182	3-3	1.000	2	15	17	0.9	13-0	7	10	0	6	21	1.2

Single Game Highs

Statistic	Value	
Points	5	vs Tex. Permian Basin 02/04/23
Rebounds	5	vs King (TN) 11/18/23
Assists	3	vs King (TN) 11/18/23
Steals	2	vs St. Edward's 02/16/23
FG Made	2	at Midwestern St. 01/26/23, vs Tex. Permian Basin 02/04/23
FG Attempts	5	at Midwestern St. 01/26/23, vs Tex. Permian Basin 02/04/23
3FG Made	1	vs Tex. Permian Basin 02/04/23, vs Ark.-Fort Smith 12/03/22
3FG Attempts	2	vs Tex. Permian Basin 02/04/23, vs Ark.-Fort Smith 12/03/22
FT Made	2	vs St. Edward's 02/16/23
FT Attempts	2	vs St. Edward's 02/16/23

MADDOX, Maci

				Field Goals		3-Point		F-Throws		Rebounds										Scoring	
SEASON	TEAM	GP-GS	MIN/AVG	FG-FGA	FG%	3FG-3FGA	3FG%	FT-FTA	FT%	OFF	DEF	TOT	AVG	PF-FO	A	TO	BLK	STL	PTS	AVG	
2020-21	LCU	15-0	98/6.6	13-25	.520	3-8	.375	3-3	1.000	3	6	9	0.6	5-0	8	7	0	13	32	2.1	
2021-22	LCU	31-0	356/11.5	26-63	.413	10-21	.476	7-7	1.000	2	12	14	0.5	10-0	21	17	1	16	69	2.2	
2022-23	LCU	35-35	1284/36.7	148-349	.424	31-88	.352	53-68	.779	14	109	123	3.5	36-0	146	93	4	65	380	10.9	
2023-24	LCU	15-15	571/38.0	74-165	.448	15-38	.395	22-28	.786	10	49	59	3.9	24-0	67	37	0	31	185	12.3	
TOTAL		96-50	2308/24.0	261-602	.434	59-155	.381	85-106	.802	29	176	205	2.1	75-0	242	154	5	125	666	6.9	

Single Game Highs

Statistic	Value	
Points	20	vs CSU Pueblo 11/11/23
Rebounds	8	vs Mont. St. Billings 12/17/22, at Midwestern St. 01/06/24
Assists	12	vs Tex. Permian Basin 01/11/24
Steals	5	at Texas Woman's 01/21/23, vs CSU Pueblo 11/11/23, at Ark.-Fort Smith 12/02/23
Blocks	1	5 times
FG Made	8	vs Okla. Christian 12/01/22, at West Tex. A&M 02/23/23, vs Union (TN) 11/03/23
FG Attempts	19	at Tex. A&M Int'l 12/08/22
3FG Made	4	at UT Tyler 01/19/23
3FG Attempts	7	at UT Tyler 01/19/23
FT Made	8	vs Texas Woman's 03/10/23
FT Attempts	9	vs Texas Woman's 03/10/23

LUBBOCK CHRISTIAN UNIVERSITY WOMEN'S BASKETBALL GAME NOTES
MATHEWS, Kimber

				Field Goals		3-Point		F-Throws		Rebounds										Scoring	
SEASON	TEAM	GP-GS	MIN/AVG	FG-FGA	FG%	3FG-3FGA	3FG%	FT-FTA	FT%	OFF	DEF	TOT	AVG	PF-FO	A	TO	BLK	STL		PTS	AVG
2023-24	LCU	1-0	11/11.0	1-2	.500	1-1	1.000	2-2	1.000	1	0	1	1.0	3-0	0	0	0	0		5	5.0
TOTAL		1-0	11/11.0	1-2	.500	1-1	1.000	2-2	1.000	1	0	1	1.0	3-0	0	0	0	0		5	5.0

Single Game Highs

Statistic	Value	
Points	5	vs King (TN) 11/18/23
Rebounds	1	vs King (TN) 11/18/23
FG Made	1	vs King (TN) 11/18/23
FG Attempts	2	vs King (TN) 11/18/23
3FG Made	1	vs King (TN) 11/18/23
3FG Attempts	1	vs King (TN) 11/18/23
FT Made	2	vs King (TN) 11/18/23
FT Attempts	2	vs King (TN) 11/18/23

MCCOY, Martie

				Field Goals		3-Point		F-Throws		Rebounds										Scoring	
SEASON	TEAM	GP-GS	MIN/AVG	FG-FGA	FG%	3FG-3FGA	3FG%	FT-FTA	FT%	OFF	DEF	TOT	AVG	PF-FO	A	TO	BLK	STL		PTS	AVG
2022-23	LCU	35-18	562/16.1	40-106	.377	9-30	.300	31-39	.795	17	68	85	2.4	77-3	26	27	6	13		120	3.4
2023-24	LCU	13-13	235/18.1	11-35	.314	0-7	.000	10-14	.714	10	37	47	3.6	37-1	15	18	5	5		32	2.5
TOTAL		48-31	797/16.6	51-141	.362	9-37	.243	41-53	.774	27	105	132	2.8	114-4	41	45	11	18		152	3.2

Single Game Highs

Statistic	Value	
Points	16	at West Tex. A&M 02/23/23
Rebounds	7	vs Missouri Western 11/06/22
Assists	4	vs Union (TN) 11/03/23, vs King (TN) 11/18/23
Steals	3	vs Black Hills St. 03/11/23
Blocks	2	vs St. Mary's (TX) 02/18/23
FG Made	6	at West Tex. A&M 02/23/23
FG Attempts	9	vs West Tex. A&M 02/25/23
3FG Made	2	at West Tex. A&M 02/23/23
3FG Attempts	3	at Midwestern St. 01/26/23, vs Angelo St. 02/02/23, vs UT Tyler 03/13/23
FT Made	5	vs Angelo St. 02/02/23
FT Attempts	6	vs Angelo St. 02/02/23

LUBBOCK CHRISTIAN UNIVERSITY WOMEN'S BASKETBALL GAME NOTES
ROBERTSON, Audrey

				Field Goals		3-Point		F-Throws		Rebounds										Scoring	
SEASON	TEAM	GP-GS	MIN/AVG	FG-FGA	FG%	3FG-3FGA	3FG%	FT-FTA	FT%	OFF	DEF	TOT	AVG	PF-FO	A	TO	BLK	STL		PTS	AVG
2020-21	LCU	20-0	177/8.9	12-33	.364	3-14	.214	7-9	.778	17	7	24	1.2	14-0	11	12	0	9	34	1.7	
2021-22	LCU	35-3	577/16.5	52-126	.413	9-37	.243	39-53	.736	20	25	45	1.3	49-0	35	27	6	25	152	4.3	
2022-23	LCU	35-35	1115/31.9	120-281	.427	24-82	.293	100-125	.800	40	125	165	4.7	67-2	103	77	7	44	364	10.4	
2023-24	LCU	15-14	460/30.6	72-143	.503	18-39	.462	26-37	.703	18	47	65	4.3	28-0	28	33	0	15	188	12.5	
TOTAL		105-52	2329/22.2	256-583	.439	54-172	.314	172-224	.768	95	204	299	2.8	158-2	177	149	13	93	738	7.0	

Single Game Highs

Statistic	Value	
Points	21	vs Angelo St. 01/13/24
Rebounds	12	at Angelo St. 01/07/23
Assists	6	at UT Tyler 01/02/21, vs Colo. Christian 11/11/22, vs Southwestern Okla. 11/17/23
Steals	4	vs Okla. Christian 12/01/22, vs Colo. Christian 11/11/22
Blocks	2	at Southwestern Okla. 11/21/22, at Eastern N.M. 02/11/23
FG Made	8	at Okla. Christian 11/30/23, at Midwestern St. 01/06/24, vs Angelo St. 01/13/24
FG Attempts	17	vs Angelo St. 01/13/24
3FG Made	3	vs Eastern N.M. 01/12/23, vs Tex. Permian Basin 02/04/23, vs Angelo St. 01/13/24
3FG Attempts	7	vs Angelo St. 01/13/24
FT Made	8	vs Ark.-Fort Smith 03/01/22
FT Attempts	10	vs Ark.-Fort Smith 03/01/22

SCHUMANN, Reese

				Field Goals		3-Point		F-Throws		Rebounds										Scoring	
SEASON	TEAM	GP-GS	MIN/AVG	FG-FGA	FG%	3FG-3FGA	3FG%	FT-FTA	FT%	OFF	DEF	TOT	AVG	PF-FO	A	TO	BLK	STL		PTS	AVG
2021-22	LCU	12-0	64/5.4	5-12	.417	0-0	.000	3-6	.500	9	13	22	1.8	9-0	0	3	2	0	13	1.1	
2022-23	LCU	35-1	556/15.9	65-124	.524	0-0	.000	39-69	.565	52	114	166	4.7	87-2	14	54	39	16	169	4.8	
2023-24	LCU	15-2	240/16.0	19-42	.452	0-0	.000	14-21	.667	25	31	56	3.7	37-3	8	16	6	10	52	3.5	
TOTAL		62-3	860/13.9	89-178	.500	0-0	.000	56-96	.583	86	158	244	3.9	133-5	22	73	47	26	234	3.8	

Single Game Highs

Statistic	Value	
Points	14	at Cameron 01/28/23
Rebounds	10	at Tex. A&M Int'l 12/08/22, vs Angelo St. 01/13/24
Assists	2	at Tex. A&M-Kingsville 12/10/22, at Western N.M. 02/09/23, at Ark.-Fort Smith 12/02/23
Steals	3	vs Tex. A&M-Kingsville 12/12/23
Blocks	6	vs Western N.M. 01/14/23
FG Made	7	at Cameron 01/28/23
FG Attempts	8	vs Western N.M. 01/14/23, at Cameron 01/28/23, at Midwestern St. 01/06/24
FT Made	3	4 times
FT Attempts	6	vs Midwestern St. 01/01/23

SPURGIN, Audrey

				Field Goals		3-Point		F-Throws		Rebounds										Scoring	
SEASON	TEAM	GP-GS	MIN/AVG	FG-FGA	FG%	3FG-3FGA	3FG%	FT-FTA	FT%	OFF	DEF	TOT	AVG	PF-FO	A	TO	BLK	STL		PTS	AVG
2021-22	LCU	14-0	67/4.8	4-17	.235	0-0	.000	10-15	.667	1	13	14	1.0	14-0	0	9	1	2	18	1.3	
2022-23	LCU	29-0	207/7.1	24-61	.393	0-1	.000	31-47	.660	17	26	43	1.5	39-0	4	15	3	2	79	2.7	
2023-24	LCU	15-0	171/11.4	14-34	.412	0-0	.000	12-24	.500	9	18	27	1.8	20-0	1	15	2	1	40	2.7	
TOTAL		58-0	444/7.7	42-112	.375	0-1	.000	53-86	.616	27	57	84	1.4	73-0	5	39	6	5	137	2.4	

Single Game Highs

Statistic	Value	
Points	12	vs Texas Woman's 03/04/23
Rebounds	6	vs Southwestern Okla. 11/17/23, at Midwestern St. 01/06/24
Assists	1	5 times
Steals	2	vs Minn.-Crookston 11/25/21
Blocks	1	6 times
FG Made	3	vs Cameron 12/30/22, vs Western N.M. 01/14/23, vs Texas Woman's 03/04/23
FG Attempts	5	5 times
3FG Attempts	1	vs Western Colo. 11/27/22
FT Made	6	vs Texas Woman's 03/04/23
FT Attempts	6	4 times

LUBBOCK CHRISTIAN UNIVERSITY WOMEN'S BASKETBALL GAME NOTES
STOVALL, Shaylee

				Field Goals		3-Point		F-Throws		Rebounds										Scoring	
SEASON	TEAM	GP-GS	MIN/AVG	FG-FGA	FG%	3FG-3FGA	3FG%	FT-FTA	FT%	OFF	DEF	TOT	AVG	PF-FO	A	TO	BLK	STL		PTS	AVG
2020-21	LCU	16-0	86/5.4	4-15	.267	3-10	.300	4-4	1.000	1	4	5	0.3	5-0	11	4	0	1		15	0.9
2021-22	LCU	27-1	193/7.2	12-28	.429	9-16	.563	8-10	.800	2	14	16	0.6	15-0	6	7	0	8		41	1.5
2022-23	LCU	35-35	938/26.8	75-186	.403	46-115	.400	61-77	.792	9	41	50	1.4	52-0	34	36	0	20		257	7.3
2023-24	LCU	15-15	405/27.0	24-85	.282	10-44	.227	26-27	.963	5	17	22	1.5	20-0	16	16	1	19		84	5.6
TOTAL		93-51	1623/17.4	115-314	.366	68-185	.368	99-118	.839	17	76	93	1.0	92-0	67	63	1	48		397	4.3

Single Game Highs

Statistic	Value	
Points	18	at Texas Woman's 01/21/23
Rebounds	4	5 times
Assists	4	at Midwestern St. 01/26/23, vs King (TN) 11/18/23
Steals	4	at Tex. Permian Basin 01/05/23
Blocks	1	at Midwestern St. 01/06/24
FG Made	6	vs Okla. Christian 12/01/22, at Texas Woman's 01/21/23
FG Attempts	11	vs Tex. Permian Basin 01/11/24
3FG Made	4	at Angelo St. 01/07/23, at Texas Woman's 01/21/23
3FG Attempts	8	at UT Tyler 01/19/23
FT Made	9	vs Mo. Southern St. 11/05/22
FT Attempts	10	vs Mo. Southern St. 11/05/22

THOMAS, Taylor

				Field Goals		3-Point		F-Throws		Rebounds										Scoring	
SEASON	TEAM	GP-GS	MIN/AVG	FG-FGA	FG%	3FG-3FGA	3FG%	FT-FTA	FT%	OFF	DEF	TOT	AVG	PF-FO	A	TO	BLK	STL		PTS	AVG
2022-23	LCU	25-0	215/8.6	19-42	.452	1-11	.091	21-23	.913	1	20	21	0.8	26-0	8	22	3	10		60	2.4
2023-24	LCU	13-1	155/11.9	9-28	.321	2-8	.250	11-13	.846	4	10	14	1.1	15-1	6	12	0	6		31	2.4
TOTAL		38-1	370/9.7	28-70	.400	3-19	.158	32-36	.889	5	30	35	0.9	41-1	14	34	3	16		91	2.4

Single Game Highs

Statistic	Value	
Points	9	vs Tex. Permian Basin 02/04/23, vs Union (TN) 11/03/23
Rebounds	3	4 times
Assists	2	vs Tex. Permian Basin 02/04/23, vs King (TN) 11/18/23
Steals	3	vs Midwestern St. 01/01/23
Blocks	1	vs Mo. Southern St. 11/05/22, vs Cameron 12/30/22, at Angelo St. 01/07/23
FG Made	3	vs Okla. Christian 12/01/22, vs Tex. Permian Basin 02/04/23, vs Union (TN) 11/03/23
FG Attempts	6	vs Tex. Permian Basin 02/04/23
3FG Made	1	vs Tex. Permian Basin 02/04/23, vs Union (TN) 11/03/23, vs Adams St. 11/05/23
3FG Attempts	3	vs Tex. Permian Basin 02/04/23
FT Made	4	at Tex. Permian Basin 01/05/23, vs Colo. Christian 11/11/22
FT Attempts	5	at Tex. Permian Basin 01/05/23



2023-24 Lubbock Christian Women's Basketball
Individual Game-by-Game
All games

Page 1/13
as of Jan 18, 2024

#0 FOSTER, Grace

Opponent	Date	GS	MIN	Total		3-Pointers		Free throws		Rebounds				PF	A	TO	BLK	STL	PTS	AVG
				FG-FGA	PCT	3FG-3FGA	PCT	FT-FTA	PCT	OFF	DEF	TOT	AVG							
Union (TN)	11/03/2023	*	31:10	7-12	.583	0-2	.000	2-5	.400	1	6	7	7.0	3	4	8	1	0	16	16.0
Adams St.	11/05/2023	*	39:04	6-14	.429	3-6	.500	13-13	1.000	0	8	8	7.5	1	3	3	1	0	28	22.0
at Colo. Christian	11/10/2023	*	27:58	1-5	.200	0-2	.000	7-8	.875	0	6	6	7.0	4	0	7	0	0	9	17.7
vs CSU Pueblo	11/11/2023	*	36:57	5-9	.556	1-2	.500	13-13	1.000	1	7	8	7.3	0	3	5	1	0	24	19.3
Southwestern Okla.	11/17/2023	*	36:03	3-7	.429	0-1	.000	4-4	1.000	0	9	9	7.6	1	4	6	1	0	10	17.4
King (TN)	11/18/2023	*	16:54	4-10	.400	1-2	.500	0-0	.000	0	5	5	7.2	0	2	1	0	1	9	16.0
at Southern Nazarene	11/25/2023	*	34:02	8-14	.571	3-4	.750	3-3	1.000	0	2	2	6.4	4	2	1	2	1	22	16.9
at Okla. Christian	11/30/2023	*	33:32	4-12	.333	0-1	.000	9-10	.900	0	9	9	6.8	1	1	4	0	1	17	16.9
at Ark.-Fort Smith	12/02/2023	*	31:56	4-7	.571	0-3	.000	4-4	1.000	0	2	2	6.2	2	4	2	0	1	12	16.3
Tex. A&M Int'l	12/10/2023	*	33:36	8-13	.615	5-7	.714	6-7	.857	1	4	5	6.1	0	3	2	2	1	27	17.4
Tex. A&M-Kingsville	12/12/2023	*	32:43	7-14	.500	3-6	.500	4-4	1.000	1	7	8	6.3	0	3	0	0	1	21	17.7
at Cameron	01/04/2024	*	36:34	8-17	.471	1-5	.200	1-1	1.000	0	9	9	6.5	2	3	2	0	0	18	17.8
at Midwestern St.	01/06/2024	*	43:25	8-14	.571	3-6	.500	2-2	1.000	0	9	9	6.7	2	6	5	0	0	21	18.0
Tex. Permian Basin	01/11/2024	*	43:07	12-16	.750	4-5	.800	8-9	.889	1	4	5	6.6	3	3	2	0	4	36	19.3
Angelo St.	01/13/2024	*	36:26	8-19	.421	3-7	.429	2-5	.400	0	10	10	6.8	2	2	4	2	1	21	19.4
Totals			15 513:27	93-183	.508	27-59	.458	78-88	.886	5	97	102	6.8	25	43	52	10	11	291	19.4

Player Averages

Games Played	Minutes/game	Points/game	FG Pct	3FG Pct	FT Pct	Rebounds/game	Assists/game	Turnovers/game	Assist/Turnover ratio	Steals/game	Blocks/game
15	34.2	19.4	50.8	45.8	88.6	6.8	2.9	3.5	0.8	0.7	0.7



2023-24 Lubbock Christian Women's Basketball
Individual Game-by-Game
All games

Page 2/13
as of Jan 18, 2024

#1 CHAPPELL, Kennedy

Opponent	Date	GS	MIN	Total		3-Pointers		Free throws		Rebounds				PF	A	TO	BLK	STL	PTS	AVG
				FG-FGA	PCT	3FG-3FGA	PCT	FT-FTA	PCT	OFF	DEF	TOT	AVG							
Union (TN)	11/03/2023		19:59	1-4	.250	0-2	.000	6-7	.857	1	1	2	2.0	2	1	0	0	0	8	8.0
Adams St.	11/05/2023		08:26	1-2	.500	0-0	.000	0-0	.000	0	0	0	1.0	1	1	0	0	0	2	5.0
at Colo. Christian	11/10/2023		19:49	3-4	.750	0-1	.000	4-6	.667	1	2	3	1.7	0	1	0	0	0	10	6.7
vs CSU Pueblo	11/11/2023		11:24	1-1	1.000	0-0	.000	0-0	.000	0	1	1	1.5	1	0	2	0	1	2	5.5
Southwestern Okla.	11/17/2023		11:38	1-1	1.000	0-0	.000	1-2	.500	0	1	1	1.4	0	0	1	0	1	3	5.0
King (TN)	11/18/2023		17:37	2-6	.333	0-2	.000	0-0	.000	1	2	3	1.7	3	1	0	0	2	4	4.8
at Southern Nazarene	11/25/2023		13:38	1-2	.500	0-1	.000	0-0	.000	0	1	1	1.6	1	0	1	0	2	2	4.4
at Okla. Christian	11/30/2023		12:54	2-2	1.000	1-1	1.000	0-0	.000	0	2	2	1.6	1	0	1	0	0	5	4.5
at Ark.-Fort Smith	12/02/2023		10:24	0-0	.000	0-0	.000	0-0	.000	0	2	2	1.7	1	0	1	0	0	0	4.0
Tex. A&M Int'l	12/10/2023		09:51	0-0	.000	0-0	.000	2-4	.500	0	1	1	1.6	0	2	1	0	0	2	3.8
Tex. A&M-Kingsville	12/12/2023		17:11	1-4	.250	1-1	1.000	0-0	.000	1	2	3	1.7	0	1	1	0	0	3	3.7
at Cameron	01/04/2024		14:42	2-2	1.000	2-2	1.000	0-0	.000	1	3	4	1.9	1	0	0	1	0	6	3.9
at Midwestern St.	01/06/2024		14:25	1-2	.500	1-1	1.000	0-0	.000	0	4	4	2.1	1	1	2	0	0	3	3.8
Tex. Permian Basin	01/11/2024		21:23	2-5	.400	1-3	.333	0-0	.000	1	5	6	2.4	2	0	0	0	1	5	3.9
Angelo St.	01/13/2024		18:10	2-6	.333	1-1	1.000	0-0	.000	1	3	4	2.5	2	0	1	0	0	5	4.0
Totals		0	221:31	20-41	.488	7-15	.467	13-19	.684	7	30	37	2.5	16	8	11	1	7	60	4.0

Player Averages

Games Played	Minutes/ game	Points/ game	FG Pct	3FG Pct	FT Pct	Rebounds/ game	Assists/ game	Turnovers/ game	Assist/Turnover ratio	Steals/ game	Blocks/ game
15	14.8	4.0	48.8	46.7	68.4	2.5	0.5	0.7	0.7	0.5	0.1



2023-24 Lubbock Christian Women's Basketball
Individual Game-by-Game
All games

Page 3/13
as of Jan 18, 2024

#2 MADDUX, Maci

Opponent	Date	GS	MIN	Total		3-Pointers		Free throws		Rebounds				PF	A	TO	BLK	STL	PTS	AVG
				FG-FGA	PCT	3FG-3FGA	PCT	FT-FTA	PCT	OFF	DEF	TOT	AVG							
Union (TN)	11/03/2023	*	38:40	8-11	.727	0-0	.000	0-0	.000	0	4	4	4.0	4	4	4	0	1	16	16.0
Adams St.	11/05/2023	*	40:00	6-11	.545	2-3	.667	0-0	.000	0	4	4	4.0	1	4	2	0	3	14	15.0
at Colo. Christian	11/10/2023	*	44:35	4-14	.286	0-2	.000	4-4	1.000	1	5	6	4.7	3	4	1	0	3	12	14.0
vs CSU Pueblo	11/11/2023	*	38:46	7-18	.389	2-5	.400	4-4	1.000	2	4	6	5.0	1	5	5	0	5	20	15.5
Southwestern Okla.	11/17/2023	*	37:37	6-13	.462	1-3	.333	2-2	1.000	1	2	3	4.6	0	2	2	0	2	15	15.4
King (TN)	11/18/2023	*	20:56	6-8	.750	1-1	1.000	1-2	.500	0	3	3	4.3	1	1	0	0	1	14	15.2
at Southern Nazarene	11/25/2023	*	39:55	6-14	.429	0-2	.000	0-0	.000	1	3	4	4.3	3	5	4	0	3	12	14.7
at Okla. Christian	11/30/2023	*	37:11	4-10	.400	1-4	.250	5-6	.833	1	3	4	4.3	3	2	3	0	0	14	14.6
at Ark.-Fort Smith	12/02/2023	*	40:00	7-11	.636	0-2	.000	0-0	.000	0	2	2	4.0	2	0	4	0	5	14	14.6
Tex. A&M Int'l	12/10/2023	*	35:14	2-11	.182	0-0	.000	0-0	.000	0	3	3	3.9	0	7	5	0	1	4	13.5
Tex. A&M-Kingsville	12/12/2023	*	34:39	3-8	.375	0-2	.000	0-0	.000	2	2	4	3.9	1	3	2	0	1	6	12.8
at Cameron	01/04/2024	*	38:02	4-10	.400	3-6	.500	2-2	1.000	1	0	1	3.7	0	5	1	0	1	13	12.8
at Midwestern St.	01/06/2024	*	44:02	4-11	.364	3-4	.750	2-4	.500	0	8	8	4.0	1	7	2	0	0	13	12.8
Tex. Permian Basin	01/11/2024	*	41:38	4-6	.667	1-1	1.000	1-2	.500	0	2	2	3.9	1	12	0	0	1	10	12.6
Angelo St.	01/13/2024	*	39:17	3-9	.333	1-3	.333	1-2	.500	1	4	5	3.9	3	6	2	0	4	8	12.3
Totals			15 570:32	74-165	.448	15-38	.395	22-28	.786	10	49	59	3.9	24	67	37	0	31	185	12.3

Player Averages

Games Played	Minutes/game	Points/game	FG Pct	3FG Pct	FT Pct	Rebounds/game	Assists/game	Turnovers/game	Assist/Turnover ratio	Steals/game	Blocks/game
15	38.0	12.3	44.8	39.5	78.6	3.9	4.5	2.5	1.8	2.1	0.0



2023-24 Lubbock Christian Women's Basketball
Individual Game-by-Game
All games

Page 4/13
as of Jan 18, 2024

#3 ROBERTSON, Audrey

Opponent	Date	GS	MIN	Total		3-Pointers		Free throws		Rebounds				PF	A	TO	BLK	STL	PTS	AVG
				FG-FGA	PCT	3FG-3FGA	PCT	FT-FTA	PCT	OFF	DEF	TOT	AVG							
Union (TN)	11/03/2023		29:41	4-10	.400	1-2	.500	3-4	.750	0	3	3	3.0	3	2	1	0	3	12	12.0
Adams St.	11/05/2023	*	31:18	3-9	.333	0-1	.000	0-0	.000	1	1	2	2.5	2	1	3	0	1	6	9.0
at Colo. Christian	11/10/2023	*	39:28	6-9	.667	2-2	1.000	2-2	1.000	1	5	6	3.7	2	3	2	0	1	16	11.3
vs CSU Pueblo	11/11/2023	*	32:34	4-7	.571	1-3	.333	4-6	.667	1	7	8	4.8	2	1	4	0	2	13	11.8
Southwestern Okla.	11/17/2023	*	31:33	6-8	.750	1-2	.500	1-1	1.000	0	2	2	4.2	1	6	2	0	1	14	12.2
King (TN)	11/18/2023	*	14:27	3-4	.750	1-2	.500	1-1	1.000	0	1	1	3.7	1	3	1	0	0	8	11.5
at Southern Nazarene	11/25/2023	*	30:59	2-8	.250	0-2	.000	0-0	.000	0	5	5	3.9	0	1	3	0	1	4	10.4
at Okla. Christian	11/30/2023	*	31:15	8-11	.727	2-2	1.000	2-4	.500	1	3	4	3.9	2	2	0	0	1	20	11.6
at Ark.-Fort Smith	12/02/2023	*	26:50	5-9	.556	2-3	.667	6-8	.750	1	3	4	3.9	4	0	2	0	1	18	12.3
Tex. A&M Int'l	12/10/2023	*	32:49	4-8	.500	0-3	.000	1-2	.500	2	2	4	3.9	3	1	5	0	1	9	12.0
Tex. A&M-Kingsville	12/12/2023	*	24:54	2-9	.222	0-0	.000	2-3	.667	3	1	4	3.9	2	0	1	0	0	6	11.5
at Cameron	01/04/2024	*	32:00	4-9	.444	2-3	.667	0-0	.000	2	2	4	3.9	1	2	1	0	0	10	11.3
at Midwestern St.	01/06/2024	*	34:51	8-16	.500	1-4	.250	1-2	.500	4	3	7	4.2	1	3	3	0	0	18	11.8
Tex. Permian Basin	01/11/2024	*	29:56	5-9	.556	2-3	.667	1-2	.500	0	5	5	4.2	4	1	3	0	1	13	11.9
Angelo St.	01/13/2024	*	37:07	8-17	.471	3-7	.429	2-2	1.000	2	4	6	4.3	0	2	2	0	2	21	12.5
Totals			14 459:42	72-143	.503	18-39	.462	26-37	.703	18	47	65	4.3	28	28	33	0	15	188	12.5

Player Averages

Games Played	Minutes/game	Points/game	FG Pct	3FG Pct	FT Pct	Rebounds/game	Assists/game	Turnovers/game	Assist/Turnover ratio	Steals/game	Blocks/game
15	30.6	12.5	50.3	46.2	70.3	4.3	1.9	2.2	0.8	1.0	0.0



2023-24 Lubbock Christian Women's Basketball
Individual Game-by-Game
All games

Page 5/13
as of Jan 18, 2024

#4 MATHEWS, Kimber

Opponent	Date			Total		3-Pointers		Free throws		Rebounds											
		GS	MIN	FG-FGA	PCT	3FG-3FGA	PCT	FT-FTA	PCT	OFF	DEF	TOT	AVG	PF	A	TO	BLK	STL	PTS	AVG	
King (TN)	11/18/2023		10:58	1-2	.500	1-1	1.000	2-2	1.000	1	0	1	1.0	3	0	0	0	0	5	5.0	
Totals		0	10:58	1-2	.500	1-1	1.000	2-2	1.000	1	0	1	1.0	3	0	0	0	0	5	5.0	

Player Averages

Games Played	Minutes/ game	Points/ game	FG Pct	3FG Pct	FT Pct	Rebounds/ game	Assists/ game	Turnovers/ game	Assist/Turnover ratio	Steals/ game	Blocks/ game
1	11.0	5.0	50.0	100.0	100.0	1.0	0.0	0.0	0.0	0.0	0.0



2023-24 Lubbock Christian Women's Basketball
Individual Game-by-Game
All games

Page 6/13
as of Jan 18, 2024

#11 ALLEN, Taylor

Opponent	Date	GS	MIN	Total		3-Pointers		Free throws		Rebounds				PF	A	TO	BLK	STL	PTS	AVG
				FG-FGA	PCT	3FG-3FGA	PCT	FT-FTA	PCT	OFF	DEF	TOT	AVG							
King (TN)	11/18/2023		12:53	4-7	.571	1-1	1.000	0-0	.000	2	1	3	3.0	0	2	0	0	1	9	9.0
at Ark.-Fort Smith	12/02/2023		01:18	0-0	.000	0-0	.000	0-0	.000	0	0	0	1.5	0	0	0	0	0	0	4.5
Tex. A&M Int'l	12/10/2023		05:26	1-1	1.000	0-0	.000	0-0	.000	0	0	0	1.0	0	0	1	0	1	2	3.7
Tex. A&M-Kingsville	12/12/2023		05:56	0-0	.000	0-0	.000	0-0	.000	0	0	0	0.8	0	0	0	0	0	0	2.8
at Cameron	01/04/2024		03:42	0-0	.000	0-0	.000	0-0	.000	0	1	1	0.8	1	0	0	0	0	0	2.2
at Midwestern St.	01/06/2024		03:20	0-1	.000	0-0	.000	0-0	.000	0	0	0	0.7	0	0	1	0	0	0	1.8
Tex. Permian Basin	01/11/2024		01:41	0-1	.000	0-1	.000	0-0	.000	0	0	0	0.6	2	0	1	0	0	0	1.6
Totals		0	34:15	5-10	.500	1-2	.500	0-0	.000	2	2	4	0.6	3	2	3	0	2	11	1.6

Player Averages

Games Played	Minutes/ game	Points/ game	FG Pct	3FG Pct	FT Pct	Rebounds/ game	Assists/ game	Turnovers/ game	Assist/Turnover ratio	Steals/ game	Blocks/ game
7	4.9	1.6	50.0	50.0	0.0	0.6	0.3	0.4	0.7	0.3	0.0



2023-24 Lubbock Christian Women's Basketball
Individual Game-by-Game
All games

Page 7/13
as of Jan 18, 2024

#12 THOMAS, Taylor

Opponent	Date	GS	MIN	Total		3-Pointers		Free throws		Rebounds											
				FG-FGA	PCT	3FG-3FGA	PCT	FT-FTA	PCT	OFF	DEF	TOT	AVG	PF	A	TO	BLK	STL	PTS	AVG	
Union (TN)	11/03/2023	*	20:12	3-5	.600	1-1	1.000	2-2	1.000	1	2	3	3.0	5	1	1	0	0	9	9.0	
Adams St.	11/05/2023		13:35	1-2	.500	1-1	1.000	0-0	.000	0	3	3	3.0	1	0	1	0	2	3	6.0	
at Colo. Christian	11/10/2023		10:16	0-1	.000	0-1	.000	0-0	.000	0	0	0	2.0	0	0	2	0	1	0	4.0	
vs CSU Pueblo	11/11/2023		08:18	2-2	1.000	0-0	.000	1-1	1.000	0	1	1	1.8	0	1	0	0	0	5	4.3	
Southwestern Okla.	11/17/2023		11:13	0-2	.000	0-1	.000	2-2	1.000	1	0	1	1.6	0	1	1	0	1	2	3.8	
King (TN)	11/18/2023		18:31	1-2	.500	0-0	.000	3-4	.750	0	0	0	1.3	2	2	1	0	1	5	4.0	
at Southern Nazarene	11/25/2023		07:44	1-2	.500	0-0	.000	0-0	.000	0	0	0	1.1	2	0	1	0	0	2	3.7	
at Okla. Christian	11/30/2023		11:18	0-1	.000	0-0	.000	1-2	.500	1	2	3	1.4	3	0	0	0	0	1	3.4	
at Ark.-Fort Smith	12/02/2023		09:38	0-0	.000	0-0	.000	0-0	.000	0	0	0	1.2	1	0	2	0	1	0	3.0	
Tex. A&M Int'l	12/10/2023		12:46	0-2	.000	0-1	.000	2-2	1.000	0	2	2	1.3	0	1	0	0	0	2	2.9	
Tex. A&M-Kingsville	12/12/2023		09:54	0-3	.000	0-1	.000	0-0	.000	0	0	0	1.2	0	0	2	0	0	0	2.6	
at Cameron	01/04/2024		11:18	1-5	.200	0-2	.000	0-0	.000	1	0	1	1.2	0	0	0	0	0	2	2.6	
at Midwestern St.	01/06/2024		10:32	0-1	.000	0-0	.000	0-0	.000	0	0	0	1.1	1	0	1	0	0	0	2.4	
Totals		1	155:14	9-28	.321	2-8	.250	11-13	.846	4	10	14	1.1	15	6	12	0	6	31	2.4	

Player Averages

Games Played	Minutes/game	Points/game	FG Pct	3FG Pct	FT Pct	Rebounds/game	Assists/game	Turnovers/game	Assist/Turnover ratio	Steals/game	Blocks/game
13	11.9	2.4	32.1	25.0	84.6	1.1	0.5	0.9	0.5	0.5	0.0



2023-24 Lubbock Christian Women's Basketball
Individual Game-by-Game
All games

Page 8/13
as of Jan 18, 2024

#15 STOVALL, Shaylee

Opponent	Date	GS	MIN	Total		3-Pointers		Free throws		Rebounds				PF	A	TO	BLK	STL	PTS	AVG
				FG-FGA	PCT	3FG-3FGA	PCT	FT-FTA	PCT	OFF	DEF	TOT	AVG							
Union (TN)	11/03/2023	*	24:34	2-5	.400	0-1	.000	3-4	.750	2	0	2	2.0	1	3	1	0	1	7	7.0
Adams St.	11/05/2023	*	26:57	1-4	.250	1-3	.333	8-8	1.000	0	0	0	1.0	1	2	1	0	1	11	9.0
at Colo. Christian	11/10/2023	*	21:10	3-6	.500	2-4	.500	0-0	.000	0	1	1	1.0	1	1	1	0	1	8	8.7
vs CSU Pueblo	11/11/2023	*	28:58	0-5	.000	0-4	.000	0-0	.000	0	0	0	0.8	2	0	1	0	3	0	6.5
Southwestern Okla.	11/17/2023	*	28:41	3-5	.600	2-3	.667	2-2	1.000	0	1	1	0.8	2	0	1	0	1	10	7.2
King (TN)	11/18/2023	*	17:19	1-1	1.000	1-1	1.000	0-0	.000	0	1	1	0.8	1	4	0	0	1	3	6.5
at Southern Nazarene	11/25/2023	*	29:59	4-7	.571	2-3	.667	4-4	1.000	0	2	2	1.0	1	0	0	0	2	14	7.6
at Okla. Christian	11/30/2023	*	27:55	1-6	.167	0-2	.000	1-1	1.000	0	2	2	1.1	1	1	2	0	0	3	7.0
at Ark.-Fort Smith	12/02/2023	*	31:30	1-7	.143	0-4	.000	2-2	1.000	1	0	1	1.1	4	0	3	0	0	4	6.7
Tex. A&M Int'l	12/10/2023	*	27:47	3-8	.375	0-3	.000	0-0	.000	1	0	1	1.1	3	0	1	0	3	6	6.6
Tex. A&M-Kingsville	12/12/2023	*	27:27	2-6	.333	0-1	.000	0-0	.000	1	0	1	1.1	0	1	2	0	3	4	6.4
at Cameron	01/04/2024	*	23:07	1-7	.143	1-6	.167	2-2	1.000	0	1	1	1.1	2	1	0	0	0	5	6.3
at Midwestern St.	01/06/2024	*	30:28	1-4	.250	1-2	.500	0-0	.000	0	4	4	1.3	1	1	0	1	1	3	6.0
Tex. Permian Basin	01/11/2024	*	36:07	1-11	.091	0-6	.000	2-2	1.000	0	2	2	1.4	0	0	2	0	1	4	5.9
Angelo St.	01/13/2024	*	22:60	0-3	.000	0-1	.000	2-2	1.000	0	3	3	1.5	0	2	1	0	1	2	5.6
Totals		15	404:60	24-85	.282	10-44	.227	26-27	.963	5	17	22	1.5	20	16	16	1	19	84	5.6

Player Averages

Games Played	Minutes/game	Points/game	FG Pct	3FG Pct	FT Pct	Rebounds/game	Assists/game	Turnovers/game	Assist/Turnover ratio	Steals/game	Blocks/game
15	27.0	5.6	28.2	22.7	96.3	1.5	1.1	1.1	1.0	1.3	0.1



2023-24 Lubbock Christian Women's Basketball
Individual Game-by-Game
All games

Page 9/13
as of Jan 18, 2024

#23 MCCOY, Martie

Opponent	Date	GS	MIN	Total		3-Pointers		Free throws		Rebounds				PF	A	TO	BLK	STL	PTS	AVG
				FG-FGA	PCT	3FG-3FGA	PCT	FT-FTA	PCT	OFF	DEF	TOT	AVG							
Union (TN)	11/03/2023	*	25:06	2-4	.500	0-2	.000	0-0	.000	0	3	3	3.0	4	4	1	1	0	4	4.0
Adams St.	11/05/2023	*	31:22	2-6	.333	0-1	.000	1-2	.500	1	4	5	4.0	3	1	0	1	2	5	4.5
at Colo. Christian	11/10/2023	*	25:53	2-4	.500	0-0	.000	2-2	1.000	1	4	5	4.3	3	1	3	0	0	6	5.0
vs CSU Pueblo	11/11/2023	*	08:27	0-2	.000	0-0	.000	0-0	.000	0	0	0	3.3	2	0	1	0	1	0	3.8
Southwestern Okla.	11/17/2023	*	14:47	1-2	.500	0-0	.000	1-1	1.000	0	3	3	3.2	2	0	4	1	0	3	3.6
King (TN)	11/18/2023	*	15:51	1-2	.500	0-0	.000	2-2	1.000	0	3	3	3.2	3	4	1	1	0	4	3.7
at Southern Nazarene	11/25/2023	*	18:24	2-2	1.000	0-0	.000	0-0	.000	1	4	5	3.4	3	0	1	0	0	4	3.7
at Okla. Christian	11/30/2023	*	15:43	1-3	.333	0-0	.000	0-1	.000	1	2	3	3.4	2	1	2	1	1	2	3.5
at Ark.-Fort Smith	12/02/2023	*	22:27	0-2	.000	0-0	.000	2-2	1.000	2	3	5	3.6	3	1	1	0	0	2	3.3
Tex. A&M Int'l	12/10/2023	*	14:46	0-2	.000	0-0	.000	1-2	.500	1	2	3	3.5	5	0	1	0	0	1	3.1
Tex. A&M-Kingsville	12/12/2023	*	22:28	0-3	.000	0-2	.000	0-0	.000	0	6	6	3.7	1	0	2	0	0	0	2.8
at Cameron	01/04/2024	*	18:29	0-3	.000	0-2	.000	1-2	.500	3	3	6	3.9	4	3	1	0	1	1	2.7
at Midwestern St.	01/06/2024	*	01:19	0-0	.000	0-0	.000	0-0	.000	0	0	0	3.6	2	0	0	0	0	0	2.5
Totals		13	235:01	11-35	.314	0-7	.000	10-14	.714	10	37	47	3.6	37	15	18	5	5	32	2.5

Player Averages

Games Played	Minutes/game	Points/game	FG Pct	3FG Pct	FT Pct	Rebounds/game	Assists/game	Turnovers/game	Assist/Turnover ratio	Steals/game	Blocks/game
13	18.1	2.5	31.4	0.0	71.4	3.6	1.2	1.4	0.8	0.4	0.4



2023-24 Lubbock Christian Women's Basketball
Individual Game-by-Game
All games

Page 10/13
as of Jan 18, 2024

#30 SPURGIN, Audrey

Opponent	Date	GS	MIN	Total		3-Pointers		Free throws		Rebounds				PF	A	TO	BLK	STL	PTS	AVG
				FG-FGA	PCT	3FG-3FGA	PCT	FT-FTA	PCT	OFF	DEF	TOT	AVG							
Union (TN)	11/03/2023		05:38	1-3	.333	0-0	.000	2-4	.500	3	1	4	4.0	1	0	1	0	0	4	4.0
Adams St.	11/05/2023		05:31	0-0	.000	0-0	.000	0-0	.000	0	0	0	2.0	3	0	2	0	0	0	2.0
at Colo. Christian	11/10/2023		22:03	2-5	.400	0-0	.000	2-4	.500	0	2	2	2.0	3	0	2	1	1	6	3.3
vs CSU Pueblo	11/11/2023		10:08	2-3	.667	0-0	.000	0-0	.000	0	2	2	2.0	4	0	0	0	0	4	3.5
Southwestern Okla.	11/17/2023		15:24	1-4	.250	0-0	.000	0-0	.000	3	3	6	2.8	0	1	0	0	0	2	3.2
King (TN)	11/18/2023		13:18	2-2	1.000	0-0	.000	4-6	.667	0	3	3	2.8	1	0	0	0	0	8	4.0
at Southern Nazarene	11/25/2023		08:57	1-2	.500	0-0	.000	0-0	.000	0	2	2	2.7	1	0	1	0	0	2	3.7
at Okla. Christian	11/30/2023		12:41	1-2	.500	0-0	.000	0-0	.000	0	0	0	2.4	0	0	0	0	0	2	3.5
at Ark.-Fort Smith	12/02/2023		08:35	1-3	.333	0-0	.000	3-4	.750	0	0	0	2.1	0	0	0	0	0	5	3.7
Tex. A&M Int'l	12/10/2023		12:48	2-2	1.000	0-0	.000	0-0	.000	0	0	0	1.9	2	0	2	0	0	4	3.7
Tex. A&M-Kingsville	12/12/2023		04:33	0-3	.000	0-0	.000	0-2	.000	0	0	0	1.7	0	0	0	0	0	0	3.4
at Cameron	01/04/2024		03:33	0-1	.000	0-0	.000	0-0	.000	0	0	0	1.6	1	0	1	0	0	0	3.1
at Midwestern St.	01/06/2024		23:08	0-1	.000	0-0	.000	0-2	.000	1	5	6	1.9	2	0	3	0	0	0	2.8
Tex. Permian Basin	01/11/2024		12:60	1-1	1.000	0-0	.000	0-0	.000	0	0	0	1.8	2	0	2	0	0	2	2.8
Angelo St.	01/13/2024		11:44	0-2	.000	0-0	.000	1-2	.500	2	0	2	1.8	0	0	1	1	0	1	2.7
Totals		0	170:60	14-34	.412	0-0	.000	12-24	.500	9	18	27	1.8	20	1	15	2	1	40	2.7

Player Averages

Games Played	Minutes/game	Points/game	FG Pct	3FG Pct	FT Pct	Rebounds/game	Assists/game	Turnovers/game	Assist/Turnover ratio	Steals/game	Blocks/game
15	11.4	2.7	41.2	0.0	50.0	1.8	0.1	1.0	0.1	0.1	0.1



2023-24 Lubbock Christian Women's Basketball
Individual Game-by-Game
All games

Page 11/13
as of Jan 18, 2024

#31 JOHNSON, Tia

Opponent	Date	GS	MIN	Total		3-Pointers		Free throws		Rebounds										
				FG-FGA	PCT	3FG-3FGA	PCT	FT-FTA	PCT	OFF	DEF	TOT	AVG	PF	A	TO	BLK	STL	PTS	AVG
at Colo. Christian	11/10/2023		04:23	0-0	.000	0-0	.000	0-0	.000	0	0	0	0.0	0	1	0	0	0	0	0.0
vs CSU Pueblo	11/11/2023		01:37	0-0	.000	0-0	.000	0-0	.000	0	0	0	0.0	0	0	0	0	0	0	0.0
Southwestern Okla.	11/17/2023		02:23	0-0	.000	0-0	.000	0-0	.000	0	0	0	0.0	1	0	3	0	0	0	0.0
King (TN)	11/18/2023		14:03	1-2	.500	0-1	.000	0-0	.000	0	5	5	1.3	2	3	2	0	0	2	0.5
Tex. A&M-Kingsville	12/12/2023		03:24	0-0	.000	0-0	.000	0-0	.000	0	0	0	1.0	0	0	1	0	1	0	0.4
at Cameron	01/04/2024		01:44	0-0	.000	0-0	.000	0-0	.000	0	0	0	0.8	0	0	1	0	0	0	0.3
at Midwestern St.	01/06/2024		00:58	0-0	.000	0-0	.000	0-0	.000	0	0	0	0.7	0	0	0	0	0	0	0.3
Totals		0	28:32	1-2	.500	0-1	.000	0-0	.000	0	5	5	0.7	3	4	7	0	1	2	0.3

Player Averages

Games Played	Minutes/game	Points/game	FG Pct	3FG Pct	FT Pct	Rebounds/game	Assists/game	Turnovers/game	Assist/Turnover ratio	Steals/game	Blocks/game
7	4.1	0.3	50.0	0.0	0.0	0.7	0.6	1.0	0.6	0.1	0.0



2023-24 Lubbock Christian Women's Basketball
Individual Game-by-Game
All games

Page 12/13
as of Jan 18, 2024

#33 JOHNSON, Deja

Opponent	Date	GS	MIN	Total		3-Pointers		Free throws		Rebounds											
				FG-FGA	PCT	3FG-3FGA	PCT	FT-FTA	PCT	OFF	DEF	TOT	AVG	PF	A	TO	BLK	STL	PTS	AVG	
King (TN)	11/18/2023		14:13	3-5	.600	2-4	.500	0-0	.000	0	2	2	2.0	3	0	1	0	1	8	8.0	
at Ark.-Fort Smith	12/02/2023		01:24	0-0	.000	0-0	.000	0-0	.000	0	0	0	1.0	0	0	0	0	0	0	4.0	
Tex. A&M Int'l	12/10/2023		03:01	0-1	.000	0-0	.000	0-0	.000	1	0	1	1.0	1	0	1	0	0	0	2.7	
Tex. A&M-Kingsville	12/12/2023		01:00	0-0	.000	0-0	.000	0-0	.000	0	1	1	1.0	0	0	0	0	0	0	2.0	
at Cameron	01/04/2024		00:51	0-0	.000	0-0	.000	0-0	.000	0	0	0	0.8	0	0	0	0	0	0	1.6	
Tex. Permian Basin	01/11/2024		06:12	1-2	.500	0-1	.000	0-0	.000	0	0	0	0.7	1	0	0	0	1	2	1.7	
Angelo St.	01/13/2024		03:36	1-2	.500	0-0	.000	0-0	.000	1	0	1	0.7	0	0	0	0	0	2	1.7	
Totals		0	30:17	5-10	.500	2-5	.400	0-0	.000	2	3	5	0.7	5	0	2	0	2	12	1.7	

Player Averages

Games Played	Minutes/game	Points/game	FG Pct	3FG Pct	FT Pct	Rebounds/game	Assists/game	Turnovers/game	Assist/Turnover ratio	Steals/game	Blocks/game
7	4.3	1.7	50.0	40.0	0.0	0.7	0.0	0.3	0.0	0.3	0.0



2023-24 Lubbock Christian Women's Basketball
Individual Game-by-Game
All games

Page 13/13
as of Jan 18, 2024

#40 SCHUMANN, Reese

Opponent	Date	GS	MIN	Total		3-Pointers		Free throws		Rebounds				PF	A	TO	BLK	STL	PTS	AVG
				FG-FGA	PCT	3FG-3FGA	PCT	FT-FTA	PCT	OFF	DEF	TOT	AVG							
Union (TN)	11/03/2023		05:00	0-0	.000	0-0	.000	2-2	1.000	0	0	0	0.0	0	0	0	0	0	2	2.0
Adams St.	11/05/2023		03:47	0-0	.000	0-0	.000	0-0	.000	0	0	0	0.0	1	0	0	0	0	0	1.0
at Colo. Christian	11/10/2023		09:26	0-1	.000	0-0	.000	0-0	.000	1	1	2	0.7	1	0	0	1	0	0	0.7
vs CSU Pueblo	11/11/2023		22:51	1-3	.333	0-0	.000	1-2	.500	2	1	3	1.3	4	1	0	0	2	3	1.3
Southwestern Okla.	11/17/2023		10:41	1-2	.500	0-0	.000	0-0	.000	1	2	3	1.6	3	1	1	0	0	2	1.4
King (TN)	11/18/2023		13:00	1-3	.333	0-0	.000	1-2	.500	2	1	3	1.8	0	1	3	1	2	3	1.7
at Southern Nazarene	11/25/2023		16:22	1-3	.333	0-0	.000	0-0	.000	1	1	2	1.9	0	1	0	0	1	2	1.7
at Okla. Christian	11/30/2023		17:31	1-2	.500	0-0	.000	3-4	.750	1	2	3	2.0	5	1	3	0	0	5	2.1
at Ark.-Fort Smith	12/02/2023		15:58	0-2	.000	0-0	.000	3-4	.750	3	4	7	2.6	3	2	0	0	0	3	2.2
Tex. A&M Int'l	12/10/2023		11:56	1-1	1.000	0-0	.000	1-3	.333	2	3	5	2.8	5	0	3	0	1	3	2.3
Tex. A&M-Kingsville	12/12/2023		15:52	1-4	.250	0-0	.000	0-0	.000	2	3	5	3.0	0	1	2	0	3	2	2.3
at Cameron	01/04/2024		15:58	4-7	.571	0-0	.000	0-0	.000	2	1	3	3.0	4	0	0	1	0	8	2.8
at Midwestern St.	01/06/2024		18:31	5-8	.625	0-0	.000	0-0	.000	2	3	5	3.2	5	0	0	0	0	10	3.3
Tex. Permian Basin	01/11/2024	*	31:56	0-2	.000	0-0	.000	2-2	1.000	2	3	5	3.3	4	0	3	1	0	2	3.2
Angelo St.	01/13/2024	*	30:41	3-4	.750	0-0	.000	1-2	.500	4	6	10	3.7	2	0	1	2	1	7	3.5
Totals		2	239:31	19-42	.452	0-0	.000	14-21	.667	25	31	56	3.7	37	8	16	6	10	52	3.5

Player Averages

Games Played	Minutes/game	Points/game	FG Pct	3FG Pct	FT Pct	Rebounds/game	Assists/game	Turnovers/game	Assist/Turnover ratio	Steals/game	Blocks/game
15	16.0	3.5	45.2	0.0	66.7	3.7	0.5	1.1	0.5	0.7	0.4

LUBBOCK CHRISTIAN UNIVERSITY WOMEN'S BASKETBALL GAME NOTES

Union (TN) vs Lubbock Christian
11/03/23 5:00 pm at Lubbock, TX

Union (TN) 87 • 1-0,0-0 Gulf Sou

#	Player	g	Total		3-Ptr		Rebounds			PF	TP	A TO		Blk	Stl	Min
			FG-FGA	FG-FGA	FT-FTA	FT-FTA	Off	Def	Tot							
01	Shanique Lucas	g	4-10	1-3	9-10	0	2	2	4	18	2	1	1	1	20	
03	Jazalyn Anousinh	g	1-2	0-0	2-2	1	2	3	4	4	0	3	0	2	22	
04	Macey Lee	g	8-10	3-4	0-0	0	1	1	3	19	0	1	0	1	18	
20	Bethany Dillard	g	1-3	0-2	1-1	0	0	0	1	3	2	2	0	0	15	
24	Olivia Lee	g	1-2	0-0	2-4	0	3	3	0	4	2	2	0	0	12	
11	Brooke Hampel		0-1	0-0	2-4	2	2	4	3	2	4	4	0	0	24	
12	Emma Kallas		3-5	0-0	1-2	0	1	1	3	7	1	3	0	0	19	
13	Lauren West		5-11	5-9	0-0	0	2	2	2	15	2	0	0	0	18	
15	Shylee Morrison		0-1	0-1	2-2	1	0	1	2	2	1	2	0	1	16	
22	Kieli Robinson		2-4	0-0	0-0	3	2	5	3	4	0	0	0	0	11	
32	Leah Cauble		3-8	3-6	0-0	2	4	6	4	9	2	1	1	1	25	
Team						0	1	1								
Totals			28-57	12-25	19-25	9	20	29	29	87	14	19	2	6	200	
1st - FG %:			9-13	69.2%	2nd: 5-14	35.7%	3rd: 8-14	57.1%	4th: 6-16	37.5%	Game: 28-57	49.1%	Deadball			
3FG %:			1-3	33.3%	0-5	0.0%	3-5	60.0%	2-6	33.3%	12-25	48.0%	Rebounds			
FT %:			7-9	77.8%	2-2	100.0%	6-8	75.0%	4-6	66.7%	19-25	76.0%	3			

Lubbock Christian 78 • 0-1,0-0 Lone Sta

#	Player	g	Total		3-Ptr		Rebounds			PF	TP	A TO		Blk	Stl	Min
			FG-FGA	FG-FGA	FT-FTA	FT-FTA	Off	Def	Tot							
00	Grace Foster	f	7-12	0-2	2-5	1	6	7	3	16	4	8	1	0	31	
23	Martie McCoy	f	2-4	0-2	0-0	0	3	3	4	4	1	1	0	0	25	
02	Maci Maddox	g	8-11	0-0	0-0	0	4	4	4	16	4	4	0	1	39	
12	Taylor Thomas	g	3-5	1-1	2-2	1	2	3	5	9	1	1	0	0	21	
15	Shaylee Stovall	g	2-5	0-1	3-4	2	0	2	1	7	3	1	0	1	24	
01	Kennedy Chappell		1-4	0-2	6-7	1	1	2	2	8	1	0	0	0	21	
03	Audrey Robertson		4-10	1-2	3-4	0	3	3	3	12	2	1	0	3	29	
30	Audrey Spurgin		1-3	0-0	2-4	3	1	4	1	4	0	1	0	0	6	
40	Reese Schumann		0-0	0-0	2-2	0	0	0	0	2	0	0	0	0	4	
Team						1	3	4								
Totals			28-54	2-10	20-28	9	23	32	23	78	19	19	2	5	200	
1st - FG %:			9-14	64.3%	2nd: 6-16	37.5%	3rd: 7-13	53.8%	4th: 6-11	54.5%	Game: 28-54	51.9%	Deadball			
3FG %:			1-3	33.3%	0-2	0.0%	1-3	33.3%	0-2	0.0%	2-10	20.0%	Rebounds			
FT %:			1-2	50.0%	4-8	50.0%	6-8	75.0%	9-10	90.0%	20-28	71.4%	5			

Officials:

Technical fouls: Union (TN)-None. Lubbock Christian-None.

Attendance: 347

2023-24 Women's Basketball. Round: 0. Lubbock Christian vs Union (TN). Played

Score by periods	1st	2nd	3rd	4th	Total
Union (TN)	32	12	25	18	87
Lubbock Christian	20	16	21	21	78

Adams St. vs Lubbock Christian
11/05/23 5:00 pm at Lubbock, TX

Adams St. 65 • 1-1,0-0 RMAC

#	Player	g	Total		3-Ptr		Rebounds			PF	TP	A TO		Blk	Stl	Min
			FG-FGA	FG-FGA	FT-FTA	FT-FTA	Off	Def	Tot							
22	Christabel Longe	c	6-8	1-1	0-0	4	2	6	3	13	0	2	2	0	18	
01	Harmanie Dominguez	g	6-10	3-4	2-2	0	5	5	4	17	3	1	1	1	36	
11	Elaina Watson		1-3	0-0	4-4	1	4	5	2	6	3	2	0	0	28	
24	Kiiyani Antielu	g	2-6	1-3	0-0	1	3	4	1	5	5	4	0	1	27	
24	Riahana Davis	g	2-9	1-5	3-4	1	4	5	4	8	0	3	0	2	33	
03	Destinee Paulk		0-0	0-0	0-0	0	0	0	0	0	0	1	0	0	4	
05	Kayla Harris		4-11	2-3	2-2	2	6	8	2	12	1	1	1	2	21	
10	Angelline Nageak		0-2	0-1	2-2	0	0	0	3	2	1	2	0	0	18	
14	Nyeniea John		1-2	0-0	0-0	0	2	2	2	2	0	2	0	0	15	
Team						1	0	1								
Totals			22-51	8-17	13-14	10	26	36	21	65	13	19	4	6	200	
1st - FG %:			6-12	50.0%	2nd: 5-13	38.5%	3rd: 7-14	50.0%	4th: 4-12	33.3%	Game: 22-51	43.1%	Deadball			
3FG %:			2-3	66.7%	0-5	0.0%	2-5	40.0%	3-5	60.0%	1-4	25.0%	Rebounds			
FT %:			0-0	0.0%	5-6	83.3%	2-2	100.0%	6-6	100.0%	13-14	92.9%	0			

Lubbock Christian 69 • 1-1,0-0 Lone Sta

#	Player	g	Total		3-Ptr		Rebounds			PF	TP	A TO		Blk	Stl	Min
			FG-FGA	FG-FGA	FT-FTA	FT-FTA	Off	Def	Tot							
00	Grace Foster	f	6-14	3-6	13-13	0	8	8	1	28	3	3	1	0	39	
23	Martie McCoy	f	2-6	0-1	1-2	1	4	5	3	5	1	0	1	2	31	
02	Maci Maddox	g	6-11	2-3	0-0	0	4	4	1	14	4	2	0	3	40	
03	Audrey Robertson		3-9	0-1	0-0	1	1	2	2	6	1	3	0	1	31	
15	Shaylee Stovall	g	1-4	1-3	8-8	0	0	0	1	11	2	1	0	1	26	
01	Kennedy Chappell		1-2	0-0	0-0	0	0	0	1	2	1	0	0	0	9	
12	Taylor Thomas		1-2	1-1	0-0	0	3	3	1	3	0	1	0	2	14	
30	Audrey Spurgin		0-0	0-0	0-0	0	0	0	3	0	0	2	0	0	6	
40	Reese Schumann		0-0	0-0	0-0	0	0	0	1	0	0	0	0	0	4	
Team						0	0	0								
Totals			20-48	7-15	22-23	2	20	22	14	69	12	12	2	9	200	
1st - FG %:			6-15	40.0%	2nd: 5-9	55.6%	3rd: 4-13	30.8%	4th: 4-12	45.5%	Game: 20-48	41.7%	Deadball			
3FG %:			3-6	50.0%	2-3	66.7%	1-3	33.3%	1-3	33.3%	7-15	46.7%	Rebounds			
FT %:			1-1	100.0%	11-12	91.7%	2-2	100.0%	8-8	100.0%	22-23	95.7%	1			

Officials:

Technical fouls: Adams St.-None. Lubbock Christian-None.

Attendance: 287

2023-24 Women's Basketball. Round: 0. Adams St. vs Lubbock Christian. Played a

Score by periods	1st	2nd	3rd	4th	Total
Adams St.	14	17	19	15	65
Lubbock Christian	16	23	11	19	69

Lubbock Christian vs Colo. Christian
11/10/23 3:00 pm at Lakewood, CO

Lubbock Christian 67 • 2-1,0-0 Lone Sta

#	Player		Total		3-Ptr		Rebounds			PF	TP					Min
			FG-FGA	FG-FGA	FT-FTA	Off	Def	Tot	A			TO	Blk	Stl		
00	Grace Foster	f	1-5	0-2	7-8	0	6	6	4	9	0	7	0	0	27	
23	Martie McCoy	f	2-4	0-0	2-2	1	4	5	3	6	1	3	0	0	27	
02	Maci Maddox	g	4-14	0-2	4-4	1	5	6	3	12	4	1	0	3	45	
03	Audrey Robertson		6-9	2-2	2-2	1	5	6	2	16	3	2	0	1	40	
15	Shaylee Stovall	g	3-6	2-4	0-0	0	1	1	1	8	1	1	0	1	20	
01	Kennedy Chappell		3-4	0-1	4-6	1	2	3	0	10	1	0	0	0	20	
12	Taylor Thomas		0-1	0-1	0-0	0	0	0	0	0	0	2	0	1	11	
30	Audrey Spurgin		2-5	0-0	2-4	0	2	2	3	6	0	2	1	1	22	
31	Tia Johnson		0-0	0-0	0-0	0	0	0	0	0	1	0	0	0	4	
40	Reese Schumann		0-1	0-0	0-0	1	1	2	1	0	0	0	1	0	9	
Team						1	4	5								
Totals			21-49	4-12	21-26	6	30	36	17	67	11	19	2	7	225	
1st - FG %:			6-14	42.9%	2nd: 6-10	60.0%	3rd: 4-12	33.3%	4th: 3-10	30.0%	Game: 21-49	42.9%	Deadball			
3FG %:			2-5	40.0%	1-4	25.0%	1-2	50.0%	0-1	0.0%	4-12	33.3%	Rebounds			
FT %:			0-0	0.0%	5-5	100.0%	5-6	83.3%	21-26	80.8%	3					

Colo. Christian 62 • 0-1,0-0 RMAC

Score by periods	1st	2nd	3rd	4th	Total
Southwestern Okla.	16	12	12	14	54
Lubbock Christian	25	11	14	11	61

King (TN) vs Lubbock Christian																	
11/King/23 7:30 pm at Lubbock, TX																	
King (TN) 42 - 0-5,0-0 Conferen																	
#	Player	FG	Total FG-FGA	3-PT FG-FGA	FT-FTA	Rebounds Off Def Tot	PF	TP	A TO Blk Stl	Min							
02	Alexa Gramann	g	0-2	0-0	0-2	3 3 6	1	0	1 1 0 0	21							
05	Brianna Dunbar	g	1-4	0-1	6-6	0 1 1	0	8	0 3 0 2	18							
11	Alayna Smith	g	0-4	0-0	0-0	0 1 1	3	0	0 4 0 0	13							
12	Jaden Potts	g	0-1	0-0	1-2	1 1 2	0	1	0 0 0 0	22							
22	Ashley Allen	g	5-7	0-0	2-3	4 5 9	1	12	1 1 1 1	23							
01	Michelle Gallegos		0-0	0-0	2-2	0 1 1	1	2	0 0 0 0	6							
03	Jhayda McKinney		0-3	0-3	0-0	0 1 1	1	0	0 2 0 0	16							
04	Jayalisa Office		0-2	0-6	0-0	0 0 0	2	6	1 3 0 0	18							
13	Kiley Beach		1-3	0-0	1-2	1 2 3	1	3	0 0 0 0	6							
25	Jaelyn West		2-10	1-3	2-6	1 2 3	2	7	0 2 0 1	22							
24	Torey Walker		0-4	0-0	0-2	1 2 3	3	0	0 0 1 0	13							
32	Raven Addison		1-6	0-0	1-2	1 1 2	1	3	0 1 0 1	17							
33	Maddie Bryant		0-2	0-2	0-0	0 0 0	0	0	0 0 0 0	5							
Team						5 1 6			2								
Totals			12-51	1-13	17-29	17 21 38	17	42	3 19 2 5	200							
1st: 5-13 38.5% 2nd: 2-13 15.4% 3rd: 4-13 30.8% 4th: 1-12 8.3%											Game: 12-51 23.5%	Deadball Rebounds					
3FG: 1-4 25.0% FT: 1-4 25.0% 0-3 0.0% 0-5 0.0%											1-13 7.7%						
FT: 1-3 33.3% 7-10 70.0% 1-2 50.0% 8-14 57.1%											17-29 58.6%						

Lubbock Christian 82 • 5-1,0-0 Lone Star																
		Total			3-Ptr		Rebounds									
##	Player	FG-FA	FG-FGA	FT-FTA	Off	Def	Total	PF	TP	A	TO	Bk	Stl	Min		
00	Garce Foster	r	4-10	1-2	0-0	0	3	3	4	4	1	0	1	17		
23	Martie McCoy		1-2	0-0	0-2	0	5	5	0	9	2	1	0	16		
02	Maxwell	g	6-8	1-1	1-2	0	3	3	14	1	1	1	21	21		
03	Audrey Robertson	g	3-4	1-2	1-1	0	1	1	1	8	3	1	0	15		
15	Shaylee Stovall	g	1-1	1-1	0-0	0	1	1	3	4	0	0	1	17		
01	Kennedy Chappell		2-6	0-2	0-0	1	2	3	4	1	0	0	2	18		
04	Kimber Mathews		1-2	1-1	2-2	1	0	1	3	5	0	0	0	11		
11	Taylor Allen		4-7	1-1	0-0	2	1	3	0	9	2	0	0	13		
12	Taylor Thomas		1-2	0-0	3-4	0	0	0	2	5	2	1	0	18		
30	Audrey Spurgin		2-2	0-0	4-6	0	3	3	1	8	0	0	0	13		
31	Tia Johnson		1-2	0-1	0-0	0	5	5	2	3	2	0	0	13		
33	Deja Johnson		3-5	2-4	0-0	2	2	3	8	0	1	0	1	15		
40	Reese Schumann		1-3	0-0	1-2	2	3	5	0	3	1	3	1	13		
	Team					0	1	1								
Totals			30-54	8-15	14-19	6	28	34	20	82	23	13	2	10	200	
1st: FG %: 5-12 41.7%		2nd: 9-15 60.0%		3rd: 9-15 60.0%		4th: 7-12 58.3%		Game: 30-54 55.6%		Deadball						
3rd: FT %: 3-3 100.0%		4th: 3-4 75.0%		5th: 2-4 50.0%		6th: 8-9 88.9%		7th: 14-19 73.7%		Rebounds						
FT %: 3-2 100.0%		3-5 60.0%		7-8 87.5%		2-4 50.0%		14-19 73.7%		2						

Officials:
Technical fouls: King (TN)-None. Lubbock Christian-None.
Attendance: 192
2023-24 Women's Basketball. Round: 0. King (TN) vs Lubbock Christian. Played at

Score by periods	1st	2nd	3rd	4th	Total
King (TN)	12	11	9	10	42
Lubbock Christian	13	23	28	18	82

Lubbock Christian vs Southern Nazarene																		
11/25/23 1:00 pm at Bethany, OK																		
Lubbock Christian 64 • 5-2,0-0 Lone Sta																		
		Total			3-Ptr			Rebounds										
##	Player	FG-FGA	FG-FGA	FT-FTA	Off	Def	Tot	PF	TP	A	TO	Blk	Stl	Min				
00	Grace Foster	f	8-14	3-4	3-3	0	2	2	4	22	2	1	2	1	34			
23	Martie McCoy		2-2	0-0	0-0	1	4	5	3	4	0	1	0	0	18			
02	Maci Maddox	g	6-14	0-2	0-0	1	3	4	3	12	5	4	0	3	40			
03	Audrey Robertson		2-8	0-2	0-0	0	5	0	0	4	1	3	0	1	30			
15	Shaylee Stovall	g	4-7	2-3	4-4	0	2	2	1	14	0	0	0	2	30			
01	Kennedy Chappell		1-2	0-1	0-0	0	1	1	1	2	0	0	2	2	14			
12	Taylor Thomas		1-2	0-0	0-0	0	0	0	2	2	0	1	0	0	8			
30	Audrey Spurgin		1-2	0-0	0-0	0	2	2	1	2	0	1	0	0	10			
40	Reese Schumann		1-3	0-0	0-0	1	1	2	0	2	1	0	0	1	16			
Team			26-54	5-12	7-7	4	23	27	15	64	9	14	2	10	200			
1st: FG %: 5-10		50.0%	2nd: 1-3	38.5%	3rd: 7-14	50.0%	4th: 9-17	52.9%	Game: 26-54		48.1%	Deadball						
3FG %: 0-2		0.0%	1-2	50.0%	2-4	50.0%	2-4	50.0%	5-12		41.7%	Rebounds						
FT %: 3-3		100.0%	0-0	0.0%	2-2	100.0%	2-2	100.0%	100.0%									

Southern Nazarene 67 • 6-0,0-0 GAC																
##	Player		Total		3-Ptr	Rebounds				PF	TP	A	T	Blk	Stl	Min
			FG-FGA	FG-FGA	FT-FTA	Off	Def	Total								
05	Hannah Giddey	f	8-12	0-0	0-0	1	6	7	2	16	3	4	1	1	33	
04	Lauryn Reither	r	9-13	3-4	0-2	0	3	3	2	21	6	5	0	4	39	
12	Emily Monaghan	d	5-11	1-4	3-3	0	6	6	2	14	2	2	0	1	34	
24	Abbie Jiles	g	1-4	0-1	0-0	3	1	4	0	2	0	3	0	1	38	
20	Shannon Burton	*	1-3	0-0	0-0	0	3	3	2	2	1	3	0	0	17	
14	Jena Bay		2-9	2-8	0-0	0	4	4	3	6	0	1	0	0	33	
23	Hannah Duncan		2-3	2-3	0-0	0	0	0	0	6	0	0	0	0	6	
	Team					2	1	3			2					
	Totals		28-55	8-20	3-5	6	24	30	11	67	12	20	1	7	200	
1st - FG %: 6-14 42.9% 2nd: 7-15 46.7% 3rd: 10-15 66.7% 4th: 5-11 45.5% Game: 28-55 50.9% Deadball FT %: 2-4 50.0% 3-5 60.0% 1-5 20.0% 3-5 60.0% Rebounds FT %: 0-1 0.0% 0-1 0.0% 1-1 100.0%																
Officials:																
Technical Fouls: Lubbock Christian-None, Southern Nazarene-None.																
Attendance: 350																
2023-24 Women's Basketball. Round: 0. Lubbock Christian vs Southern Nazarene.																

Officials:
Technical fouls: Lubbock Christian-None. Southern Nazarene-None.
Attendance: 350
2023-24 Women's Basketball. Round: 0. Lubbock Christian vs Southern Nazarene.

Score by periods	1st	2nd	3rd	4th	Total
Lubbock Christian	13	11	18	22	64
Southern Nazarene	14	16	24	13	67

#	Player	Total			3-Ptr			Rebounds			PF			A TO			Blk Stl			Min.
		FG	FGA	FG-FGA	FT	FTA	FT-FTA	Off	Def	Total	PF	TP	TPP	A	TO	Blk	Stl			
00	Grace Foster	f	4-12	3-10	9-10			0	9	9	1	17	1	4	0	1	33			
23	Martie McCoy		0-1	0-0	0-1			1	2	3	2	2	1	2	1	1	15			
02	Maci Maddox		4-10	1-4	5-6			1	4	5	3	14	2	3	0	0	37			
03	Audrey Robertson		8-11	2-2	2-4			1	3	4	2	20	2	0	0	1	31			
05	Shanley Stovall	g	1-6	0-2	1-1	0	2	2	2	1	3	1	2	0	0	0	29			
01	Kennedy Chappell		2-2	1-1	0-0	0	2	2	1	5	0	1	0	1	0	1	13			
12	Taylor Thomas		0-1	0-0	1-2			1	2	3	3	1	0	0	0	0	11			
30	Audrey Spurgin		1-2	0-0	0-0			0	2	0	2	0	0	0	0	0	13			
40	Reese Schumann		1-2	0-0	3-4			1	2	3	5	5	1	3	0	0	18			
Team								5	2	7										
Totals			22-49	4-10	31-25	21-08		10	27	37	18	69		8	15	1	3	200		
1st 3FG %: 9-13 69.2%		2nd: 5-11 45.5%	3rd: 3-12 25.0%	4th: 5-13 38.5%	Game: 22-49 44.9%	Deadball Rebounds 3														
FT %: 2-3 66.7%		1-3 33.3%	7-9 77.8%	0-12 0.0%	4-21 19.0%															
FT %: 4-4 100.0%					21-28 75.0%															

Okla. Christian 65 • 1-4,0-1 Lone Sta																
		Total			3-Ptr			Rebounds								
#	Player	FG-FGA	FG-FG1	FT-FTA	Off	Def	TP	PF	TP	A	O	Bk	Stl			
21	Ahniya Melton	f 3-5	0-0	0-0	3	0	3	3	6	1	0	0	0	14		
04	Asiyah Smith	g 3-14	2-4	2-2	1	2	3	1	10	4	2	2	2	35		
05	Kate Bradley	g 1-5	1-5	0-0	0	2	2	1	3	4	2	0	0	29		
12	Brooklin Bain	g 4-9	1-2	1-3	3	7	10	3	10	3	1	0	2	31		
24	Dajiah Torns	g 3-5	0-1	0-0	1	2	3	5	6	2	2	0	1	25		
00	Kasia Cullom	g 1-1	0-0	0-0	0	0	0	0	2	0	0	0	0	4		
01	Kendall Brown	g 0-0	0-0	0-0	0	0	0	0	2	0	0	0	0	2		
10	Brooklyn Long	g 0-0	0-0	0-0	0	0	0	0	0	0	0	0	0	1		
11	Taylor Jackson	g 7-11	0-2	0-2	3	2	5	4	14	0	1	1	1	16		
13	Keira Neal	g 4-8	1-2	1-2	0	4	4	2	10	2	1	1	0	13		
11	Jordan Francisco	g 3-3	0-0	1-2	0	0	0	3	1	0	0	0	0	15		
22	Trinity Dobbs	g 0-2	1-1	0-0	0	1	1	2	3	0	0	0	0	14		
	Team				1	0	1			1						
Totals		27-63	6-18	5-11	13	20	33	24	65	18	11	4	6	200		
1st FG FG%: 4-18 22.2%		2nd: 7-15 46.7%		3rd: 6-12 50.0%		4th: 10-18 55.6%		Game: 27-63 42.9%		Deadball						
3FG FG%: 0-4 0.0%		2-5 40.0%		1-4 25.0%		3-5 60.0%		6-18 33.3%		Rebounds						
0-0 50.0%		0-0 0.0%		1-4 25.0%		2-3 66.7%		5-11 45.5%		7-11 63.6%						

Officials:
Technical fouls: Lubbock Christian-None. Okla. Christian-None.
Attendance: 120
2023-24 Women's Basketball, Round: 0, Lubbock Christian vs Okla. Christian, Pl

Score by periods	1st	2nd	3rd	4th	Total
Lubbock Christian	24	13	13	19	69
Okla. Christian	10	16	14	25	65

LUBBOCK CHRISTIAN UNIVERSITY WOMEN'S BASKETBALL GAME NOTES

Lubbock Christian vs Ark.-Fort Smith 12/02/23 1:00 pm at Fort Smith, AR

Lubbock Christian 58 • 7-2,2-0 Lone Sta

#	Player	Total			3-Ptr			Rebounds			PF	TP	A	TO	Blk	Stl	Min
		FG-FGA	FG-FGA	FT-FTA	Off	Def	Tot	Off	Def	Tot							
00	Grace Foster	f	4-7	0-3	4-4	0	2	2	2	12	4	2	0	1	31		
23	Martie McCoy	f	0-2	0-0	2-2	2	3	5	3	2	1	1	0	0	23		
02	Maci Maddox	g	7-11	0-2	0-0	0	2	2	2	14	0	4	0	5	40		
03	Audrey Robertson	g	5-9	2-3	6-8	1	3	4	4	18	0	2	0	1	27		
15	Shaylee Stovall	g	1-7	0-4	2-2	1	0	1	4	4	0	3	0	0	31		
01	Kennedy Chappell		0-0	0-0	0-0	0	2	2	1	0	0	1	0	0	11		
11	Taylor Allen		0-0	0-0	0-0	0	0	0	0	0	0	0	0	0	1		
12	Taylor Thomas		0-0	0-0	0-0	0	0	0	1	0	0	2	0	1	10		
30	Audrey Spurgin		1-3	0-0	3-4	0	0	0	0	5	0	0	0	0	9		
33	Deja Johnson		0-0	0-0	0-0	0	0	0	0	0	0	0	0	0	1		
40	Reese Schumann		0-2	0-0	3-4	3	4	7	3	3	2	0	0	0	16		
Team							0	5	5					3			
Totals			18-41	2-12	20-24	7	21	28	20	58	7	18	0	8	200		

1st - FG %:	5-8	62.5%	2nd:	2-14	14.3%	3rd:	6-10	60.0%	4th:	5-9	55.6%	Game:	18-41	43.9%	Deadball	
3FG %:	0-1	0.0%	1-7	14.3%	0-1	0.0%	1-3	33.3%	2-12	16.7%	Rebounds					
FT %:	2-2	100.0%	5-5	100.0%	6-8	75.0%	7-9	77.8%	20-24	83.3%	3					

Ark.-Fort Smith 49 • 2-6,0-2 Lone Sta

#	Player	Total			3-Ptr			Rebounds			PF	TP	A	TO	Blk	Stl	Min
		FG-FGA	FG-FGA	FT-FTA	Off	Def	Tot	Off	Def	Tot							
22	Sinetra Jones	c	4-8	0-0	3-5	0	4	4	3	11	0	3	1	1	24		
04	Zyniah Thomas		0-0	0-0	0-0	0	0	0	0	0	0	0	0	0	7		
11	Baylee Fincher	g	5-9	0-4	5-6	1	1	2	2	15	0	3	0	1	36		
20	Morgan Browning	g	2-4	1-3	0-0	1	2	3	3	5	1	3	0	0	31		
21	Hannah Boyett	g	5-12	2-5	2-2	1	0	1	4	14	2	3	0	5	27		
01	Allana Thompson		0-0	0-0	0-0	0	2	2	1	0	0	2	0	0	9		
10	Takaylyn Busby		1-3	1-1	0-0	1	1	2	0	3	1	0	0	0	10		
12	Abby Summitt		0-0	0-0	0-0	0	0	0	0	0	0	0	0	0	3		
14	McKenzie Piper		0-2	0-1	1-4	2	2	4	2	1	0	1	0	1	12		
23	Maija Reed		0-1	0-0	0-0	1	2	3	0	0	2	4	0	0	8		
24	Maja Cykowska		0-1	0-0	0-0	0	2	2	1	0	0	0	0	0	8		
25	Riley Hayes		0-4	0-3	0-0	0	0	0	3	0	1	1	0	0	25		
Team							0	1	1								
Totals			17-44	4-17	11-17	7	17	24	19	49	7	20	1	8	200		

1st - FG %:	5-10	50.0%	2nd:	4-8	50.0%	3rd:	3-10	30.0%	4th:	5-16	31.3%	Game:	17-44	38.6%	Deadball	
3FG %:	1-5	20.0%	2-3	66.7%	0-4	0.0%	1-5	20.0%	4-17	23.5%	Rebounds					
FT %:	0-0	0.0%	3-5	60.0%	0-0	0.0%	8-12	66.7%	11-17	64.7%	5					

Officials: LeAndre Benton,Rebekah Carpenter,Teddy Gonzales
Technical fouls: Lubbock Christian-None. Ark.-Fort Smith-None.
Attendance: 138
2023-24 Women's Basketball. Round: 0. Ark.-Fort Smith vs Lubbock Christian, PI

Score by periods	1st	2nd	3rd	4th	Total
Lubbock Christian	12	10	18	18	58
Ark.-Fort Smith	11	13	6	19	49

Tex. A&M Int'l vs Lubbock Christian 12/10/23 1:00 pm at Lubbock, TX

Tex. A&M Int'l 65 • 9-1,2-1 Lone Sta

#	Player	Total			3-Ptr			Rebounds			PF	TP	A	TO	Blk	Stl	Min
		FG-FGA	FG-FGA	FT-FTA	Off	Def	Tot	Off	Def	Tot							
44	Raiana Brown	f	5-11	0-0	3-4	5	2	7	5	13	0	4	0	2	28		
04	Marija Bakic	g	2-3	0-0	1-2	0	3	3	2	5	0	3	0	0	9		
02	Samiyah Worrell	*	0-6	0-5	0-0	0	4	4	3	0	1	1	0	0	27		
15	Malea Jackson	*	5-8	2-5	4-4	1	1	2	2	16	0	2	0	2	38		
30	Angelique Morgan	*	2-3	0-0	3-4	0	0	0	0	7	1	2	0	0	10		
01	Brigitte Tello		0-1	0-0	0-0	1	3	4	1	0	0	1	0	1	16		
03	Ngozi Obineke		4-8	2-2	2-2	5	8	13	4	12	3	5	0	1	34		
05	Telisha Brown		2-9	0-3	4-7	0	1	1	4	8	3	0	0	2	24		
12	Kayla Herrera		1-2	0-1	0-0	0	0	0	1	2	0	3	0	1	6		
14	Riley Long		1-3	0-1	0-2	1	2	3	0	2	0	0	0	0	6		
35	Madeline Fisher		0-2	0-1	0-0	0	0	0	0	0	0	0	0	0	2		
Team							1	0	1								
Totals			22-56	4-18	17-25	14	24	38	22	65	8	21	0	9	200		

1st - FG %:	2-11	18.2%	2nd:	7-16	43.8%	3rd:	8-16	50.0%	4th:	5-13	38.5%	Game:	22-56	39.3%	Deadball	
3FG %:	0-5	0.0%	2-5	40.0%	1-3	33.3%	1-5	20.0%	5-14	35.7%	Rebounds					
FT %:	5-9	55.6%	0-0	0.0%	3-6	50.0%	7-10	70.0%	17-25	68.0%	6					

Lubbock Christian 60 • 7-3,2-1 Lone Sta

#	Player	Total			3-Ptr			Rebounds			PF	TP	A	TO	Blk	Stl	Min
		FG-FGA	FG-FGA	FT-FTA	Off	Def	Tot	Off	Def	Tot							
00	Grace Foster	f	8-13	5-7	6-7	1	4	5	0	27	3	2	2	1	33		
23	Martie McCoy	f	0-2	0-0	1-2	1	2	3	5	1	0	1	0	0	15		
02	Maci Maddox	g	2-11	0-0	0-0	0	3	3	0	4	7	5	0	1	35		
03	Audrey Robertson	g	4-8	0-3	1-2	2	2	4	3	9	1	5	0	1	32		
15	Shaylee Stovall	g	3-8	0-3	0-0	1	0	1	3	6	0	1	0	3	27		
11	Kennedy Chappell		0-0	0-0	2-4	0	1	1	0	2	2	1	0	0	10		
11	Taylor Allen		1-1	0-0	0-0	0	0	0	0	2	1	0	1	0	1		
12	Taylor Thomas		0-2	0-1	2-2	0	2	2	0	2	1	0	0	0	14		
30	Audrey Spurgin		2-2	0-0	0-0	0	0	0	2	4	0	2	0	0	13		
33	Deja Johnson		0-1	0-0	0-0	1	0	1	1	0	0	1	0	0	3		
40	Reese Schumann		1-1	0-0	1-3	2	3	5	5	3	0	3	0	1	12		
Team							0	5	5								
Totals			21-49	5-14	13-20	8	22	30	19	60	14	24	2	8	200		

1st - FG %:	5-9	55.6%	2nd:	6-13	46.2%	3rd:	5-9	55.6%	4th:	5-18	27.8%	Game:	21-49	42.9%	Deadball	
3FG %:	1-2	50.0%	2-3	66.7%	2-3	66.7%	0-6	0.0%	5-14	35.7%	Rebounds					
FT %:	6-8	75.0%	0-1	0.0%	3-5	60.0%	4-6	66.7%	13-20	65.0%	3					

Officials:
Technical fouls: Tex. A&M Int'l-None. Lubbock Christian-None.
Attendance: 301
2023-24 Women's Basketball. Round: 0. Lubbock Christian vs Tex. A&M Int'l. Pia

Score by periods	1st	2nd	3rd	4th	Total
Tex. A&M Int'l	9	16	22	18	65
Lubbock Christian	17	14	15	14	60

Last FG - TAMU 4th-03:57, LCU 4th-00:08.
Largest lead - TAMU by 7 4th-00:24, LCU by 15 2nd-04:02.
TAMU led for 10:35, LCU led for 27:08. Game was tied for 02:17.

Tex. A&M-Kingsville vs Lubbock Christian 12/12/23 1:00 pm at Lubbock, TX

Tex. A&M-Kingsville 28 • 4-7,0-4 Lone Sta

#	Player	Total			3-Ptr			Rebounds			PF	TP	A	TO	Blk	Stl	Min
		FG-FGA	FG-FGA	FT-FTA	Off	Def	Tot	Off	Def	Tot							
20	Georgia Ohiaeri	f	0-6	0-2	0-0	1	1	2	2	0	0	4	0	1	24		
35	Janessa Payne	f	1-2	1-2	0-0	0	2	2	1	3	2	0	0	1	26		
41	Veyda Lake	f	8-12	0-0	0-0	2	3	5	2	16	0	1	1	0	25		
14	Aina Maynou		0-5	0-2	0-0	0	6	6	2	0	1	4	0	1	26		
24	Jayde Tschritter	g	1-3	1-2	0-0	0	0	0	1	3	2	3	1	0	35		
01	Shelby Ray		1-4	0-1	0-0	0	1	1	0	2	2	2	0	0	14		
02	Alyssa O' Malley		0-4	0-1	0-0	1	3	4	1	0	1	1	1	0	16		
03	Abby Bala		0-2	0-0	0-0	0	5	5	0	0	1	2	0	1	22		
23	Devon Williams		2-2	0-0	0-0	0	3	3	2	4	0	3	2	0	12		
	Team				0-0	0	3	3				3					
	Totals		13-40	2-10	0-0	4	27	31	11	28	9	23	5	4	200		
1st -	3FG %	0-9	0.0%	2nd: 6-14	42.9%	3rd: 5-9	55.6%	4th: 2-8	25.0%	Game: 13-40	32.5%	Deadball					
	FT %	0-0	0.0%	0-0	0.0%	0-0	0.0%	0-0	0.0%	0-0	0.0%	Rebounds					
		0-0	0.0%	0-0	0.0%	0-0	0.0%	0-0	0.0%	0-0	0.0%						

LUBBOCK CHRISTIAN UNIVERSITY WOMEN'S BASKETBALL GAME NOTES

Lubbock Christian vs Midwestern St. 01/06/24 1:00 pm at Wichita Falls, TX

Lubbock Christian 68 • 10-3,5-1 Lone St

#	Player	Total		3-Ptr	Rebounds			PF	TP	A	TO	Blk	Stl	Min
		FG-FGA	FG-FGA		Off	Def	Tot							
00	Grace Foster	f	8-14	3-6	2-2	0	9	9	2	21	6	5	0	43
23	Martie McCoy	f	0-0	0-0	0-0	0	0	0	2	0	0	0	0	1
02	Maci Maddox	g	4-11	3-4	2-4	0	8	8	1	13	7	2	0	44
03	Audrey Robertson	g	8-16	1-4	1-2	4	3	7	1	18	3	3	0	36
15	Shaylee Stovall	g	1-4	1-2	0-0	0	4	4	1	3	1	0	1	31
01	Kennedy Chappell		1-2	1-1	0-0	0	4	4	1	3	1	2	0	14
11	Taylor Allen		0-1	0-0	0-0	0	0	0	0	0	0	1	0	3
12	Taylor Thomas		0-1	0-0	0-0	0	0	0	1	0	0	1	0	10
30	Audrey Spurgin		0-1	0-0	0-2	1	5	6	2	0	0	3	0	23
31	Tia Johnson		0-0	0-0	0-0	0	0	0	0	0	0	0	0	1
40	Reese Schumann		5-8	0-0	0-0	2	3	5	5	10	0	0	0	19
Team					1	2	3				1			
Totals			27-58	9-17	5-10	8	38	46	16	68	18	18	1	225
1st - FG %:		11-12	91.7%	2nd: 5-15	33.3%	3rd: 6-15	40.0%	4th: 2-11	18.2%	Game: 27-58	46.6%	Deadball		
3FG %:		5-6	83.3%	1-3	33.3%	1-4	25.0%	1-3	33.3%	9-17	52.9%	Rebounds		
FT %:		0-0	0.0%	0-2	0.0%	0-0	0.0%	3-4	75.0%	5-10	50.0%	2		

Midwestern St. 61 • 3-10,3-4 Lone St

#	Player	Total		3-Ptr	Rebounds			PF	TP	A	TO	Blk	Stl	Min
		FG-FGA	FG-FGA		Off	Def	Tot							
00	Zarria Carter	f	11-28	0-0	1-1	9	5	14	3	23	2	1	1	42
10	Makayla Coy	f	2-6	0-0	2-2	3	7	10	0	6	1	0	0	32
22	Kertisa Amos	f	10-24	0-0	4-5	2	8	10	3	24	3	3	0	40
01	Eternity Jackson	g	0-3	0-2	0-0	0	2	2	1	0	1	0	0	24
11	Catalina Cortez	g	1-9	1-7	0-0	1	0	1	3	3	1	1	0	42
05	Zionna Barbee		0-1	0-0	0-0	1	1	2	0	0	0	0	0	10
12	Markayla Johnson		0-0	0-0	0-0	0	0	0	0	0	0	0	0	1
13	Kyla Speights		0-0	0-0	0-2	0	0	0	0	0	0	0	0	3
23	Nikki Green		1-8	1-6	2-2	0	1	1	2	5	3	0	2	28
25	Keara Felix		0-3	0-0	0-0	1	1	2	1	0	1	0	0	3
Team					3	1	4				1			
Totals			25-82	2-15	9-12	20	26	46	13	61	12	6	3	225
1st - FG %:		6-17	35.3%	2nd: 5-16	31.3%	3rd: 5-20	25.0%	4th: 8-20	40.0%	Game: 25-82	30.5%	Deadball		
3FG %:		0-2	0.0%	0-2	0.0%	1-5	20.0%	1-3	33.3%	2-15	13.3%	Rebounds		
FT %:		0-2	0.0%	5-6	83.3%	2-2	100.0%	2-2	100.0%	9-12	75.0%	2		

Officials: Paige Parliament, Tommy Procise, Chet Martin
Technical fouls: Lubbock Christian-None, Midwestern St.-None.
Attendance: 562
2023-24 Women's Basketball. Round: 0. Lubbock Christian vs Midwestern St.. Pla

Score by periods	1st	2nd	3rd	4th	OT	Total
Lubbock Christian	27	11	13	8	9	68
Midwestern St.	12	15	13	19	2	61

Last FG - LCU OT-01:09, MSU OT-03:14.
Largest lead - LCU by 15 1st-01:13, MSU by 2 1st-08:30.
LCU led for 37:51, MSU led for 01:32. Game was tied for 05:37.

Score tied - 5 times.
Lead changed - 6 times.

Tex. Permian Basin vs Lubbock Christian 01/11/24 5:30 pm at Lubbock, TX

Tex. Permian Basin 67 • 10-3,5-2 Lone St

#	Player	Total		3-Ptr	Rebounds			PF	TP	A	TO	Blk	Stl	Min
		FG-FGA	FG-FGA		Off	Def	Tot							
11	Morgan Helgesen	f	6-18	2-5	0-1	4	3	7	5	14	3	1	0	39
23	Alexus Quaadman	f	7-7	0-0	4-4	3	9	12	1	18	0	2	1	34
01	Andreea Mancha	g	3-13	2-11	1-2	1	2	3	1	9	2	3	0	42
10	Avalon Munoz	g	0-1	0-0	0-0	2	4	6	2	0	5	3	0	28
00	Kamryn Lemon	*	10-16	1-4	0-0	0	4	4	3	21	3	7	0	42
02	Tamia Flores		0-1	0-1	0-0	0	0	0	0	0	0	1	0	1
12	Makayla Bingley		1-3	1-2	0-0	0	0	0	5	3	1	1	0	0
13	Diavian Spencer		0-0	0-0	0-0	0	0	0	1	0	0	0	0	3
15	Holly Hemmeline		0-3	0-2	2-2	2	1	3	0	2	1	0	0	11
22	Khiara Flugence		0-2	0-0	0-0	2	2	4	2	0	1	0	0	12
Team					1	0	1							
Totals			27-64	6-25	7-9	15	25	40	20	67	16	18	1	225
1st - FG %:		7-18	38.9%	2nd: 3-9	33.3%	3rd: 6-13	46.2%	4th: 8-16	50.0%	Game: 27-64	42.2%	Deadball		
3FG %:		2-7	28.6%	0-3	0.0%	2-7	28.6%	2-5	40.0%	6-25	24.0%	Rebounds		
FT %:		2-2	100.0%	5-6	83.3%	0-0	0.0%	0-0	0.0%	7-9	77.8%	0		

Lubbock Christian 74 • 11-3,6-1 Lone St

#	Player	Total		3-Ptr	Rebounds			PF	TP	A	TO	Blk	Stl	Min
		FG-FGA	FG-FGA		Off	Def	Tot							
00	Grace Foster	f	12-16	4-5	8-9	1	4	5	3	36	3	2	0	43
40	Reese Schumann	c	0-2	0-0	2-2	2	3	5	4	2	0	3	1	0
02	Maci Maddox	g	4-6	1-1	1-2	0	2	2	1	10	12	0	0	1
03	Audrey Robertson	g	5-9	2-3	1-2	0	5	5	4	13	1	3	0	1
15	Shaylee Stovall	g	1-11	0-6	2-2	0	2	2	0	4	0	2	0	1
01	Kennedy Chappell		2-5	1-3	0-0	1	5	6	2	5	0	0	0	1
11	Taylor Allen		0-1	0-1	0-0	0	0	0	2	0	0	1	0	0
30	Audrey Spurgin		1-1	0-0	0-0	0	0	0	2	2	0	2	0	0
33	Deja Johnson		1-2	0-1	0-0	0	0	0	1	2	0	0	0	1
Team					0	3	3							
Totals			26-53	8-20	14-17	4	24	28	19	74	16	13	1	9
1st - FG %:		7-12	58.3%	2nd: 4-13	30.8%	3rd: 7-11	63.6%	4th: 6-11	54.5%	Game: 26-53	49.1%	Deadball		
3FG %:		1-4	25.0%	1-5	20.0%	0-1	0.0%	5-8	62.5%	8-20	40.0%	Rebounds		
FT %:		3-3	100.0%	0-0	0.0%	2-2	100.0%	1-2	50.0%	14-17	82.4%	1		

Officials:
Technical fouls: Tex. Permian Basin-None, Lubbock Christian-None.
Attendance: 256
2023-24 Women's Basketball. Round: 0. Lubbock Christian vs Tex. Permian Basin.

Score by periods	1st	2nd	3rd	4th	OT	Total
Tex. Permian Basin	18	11	14	18	6	67
Lubbock Christian	18	9	16	18	13	74

Last FG - UTPB OT-01:25, LCU OT-02:13.
Largest lead - UTPB by 3 2nd-05:14, LCU by 7 OT-00:22.
UTPB led for 10:42, LCU led for 20:44. Game was tied for 13:04.

Score tied - 18 times.
Lead changed - 15 times.

Angelo St. vs Lubbock Christian 01/13/24 1:00 pm at Lubbock, TX

Angelo St. 54 • 12-5,6-2 Lone St

#	Player	Total		3-Ptr	Rebounds			PF	TP	A	TO	Blk	Stl	Min
		FG-FGA	FG-FGA		Off	Def	Tot							
12	Madeline Stephens	f	8-15	0-1	0-0	2	7	9	5	16	3	2	2	1
32	Tayjanna McGhee-Plea	f	4-8	2-3	0-0	3	11	14	3	10	0	3	0	34
00	Landry Morrow	g	0-4	0-2	0-0	0	2	2	3	0	2	0	0	20
01	Madisen Honea	g	0-1	0-1	1-2	0	2	2	0	1	1	2	0	1
10	Sawyer Lloyd	g	4-17	0-4	1-2	1	3	4	3	9	3	2	0	2
03	Briley Merket		2-8	1-5	0-0	1	1	2	1	5	2	0	0	1
11	Madi Lumsden		0-5	0-3	2-2	0	0	0	1	2	1	1	0	0
13	Keniah Williams		4-7	0-0	1-1	3	1	4	1	9	1	0	1	0
24	Alexandra Bednarczyk		0-1	0-0	0-0	0	0	0	2	0	0	0	0	3
30	Aicha Ndir		1-2	0-0	0-0	1	1	2	0	2	0	1	0	0
Team					1	0	1							
Totals			23-68	3-19	5-7	12	28	40	19	54	13	11	3	5
1st - FG %:		3-17	17.6%	2nd: 5-20	25.0%	3rd: 9-18	50.0%	4th: 6-13	46.2%	Game: 23-68	33.8%	Deadball		
3FG %:		0-6	0.0%	1-5	20.0%	2-4	50.0%	0-4	0.0%	3-19	15.8%	Rebounds		
FT %:		1-2	50.0%	0-0	0.0%	3-4	75.0%	1-1	100.0%	5-7	71.4%	2		

Lubbock Christian 67 • 12-3,7-1 Lone St

#	Player		Total			Rebounds			PF	TP	A	TO	Blk	Stl	Min
			FG-FGA	FG-FGA	FT-FTA	Off	Def	Tot							
00	Grace Foster	f	8-19	3-7	2-5	0	10	10	2	21	2	4	2	1	37
40	Reese Schumann	c	3-4	0-0	1-2	4	6	10	2	7	0	1	2	1	31
02	Maci Maddox	g	3-9	1-3	1-2	1	4	5	3	8	6	2	0	4	39
03	Audrey Robertson	g	8-17	3-7	2-2	2	4	6	0	21	2	2	0	2	37
15	Shaylee Stovall	g	0-3	0-1	2-2	0	3	3	0	2	2	1	0	1	22
01	Kennedy Chappell		2-6	1-1	0-0	1	3	4	2	5	0	0	0	0	19
30	Audrey Spurgin		0-2	0-0	1-2	2	0	2	0	1	0	1	1	0	11
33	Deja Johnson		1-2	0-0	0-0	1	0	1	0	2	0	0	0	0	4
	Team					1	3	4			1				
	Totals		25-62	8-19	9-15	12	33	45	9	67	12	13	5	9	200
1st -	FG %: 5-17	29.4%	2nd: 6-18	33.3%	3rd: 6-15	40.0%	4th: 8-12	66.7%	Game: 25-62	40.3%	Deadball				
	FT %: 1-2	50.0%	4-6	66.7%	1-3	33.3%	3-4	75.0%	8-19	42.1%	Rebounds				
									9-15	60.0%	3				

OPPONENT BREAKDOWN

Eastern New Mexico (5-9, 1-7)



Location: Portales, N.M.

Enrollment: 4,991

Head Coach: Blake Huber

Assistant Coach: Chris Burks, Vasha Moore

ALL-TIME MEETINGS (ENMU leads 24-19)

Date	Winner	Score	Date	Winner	Score
12/14/79	ENMU (A)	78-63	1/7/95	LCU (H)	91-55
1/13/81	LCU (H)	57-54	12/30/02	LCU (A)	69-65
2/16/81	ENMU (H)	84-68	12/29/06	ENMU (H)	73-61
12/8/81	ENMU (H)	79-65	11/12/07	LCU (H)*	86-62
1/19/82	ENMU (A)	79-74	11/9/10	ENMU (H)*	73-69
12/3/82	ENMU (H)	84-58	11/12/13	LCU (H)	101-66
1/6/83	ENMU (A)	60-46	1/6/14	LCU (A)	84-52
12/2/83	ENMU (H)	72-69	11/29/14	LCU (H)	101-49
2/17/84	ENMU (H)	77-40	11/20/15	LCU (H)	89-55
1/5/85	ENMU (H)	78-50	12/30/17	LCU (A)	64-55
2/14/85	ENMU (A)	69-65	12/31/18	LCU (H)	64-48
1/11/86	ENMU (A)	59-58	1/16/20	ENMU (H)	69-68 (OT)
2/13/86	ENMU (H)	76-69	2/8/20	LCU (H)	77-53
12/5/86	ENMU (H)	80-54	2/17/22	LCU (A)	66-43
2/5/87	ENMU (A)	69-53	2/22/22	LCU (H)	73-46
12/4/87	ENMU (H)	73-58	1/12/23	LCU (H)	77-55
2/11/88	ENMU (A)	72-63	2/11/23	LCU (A)	66-61
11/21/88	LCU (H)	62-54			
12/1/88	ENMU (A/E)	62-56			
11/30/89	ENMU (H)	74-50			
12/5/89	LCU (H)	77-67			
11/30/90	ENMU (H)	74-57			
1/3/91	LCU (H)	64-53			
12/7/91	ENMU (H)	83-71			
1/6/92	ENMU (A)	70-58			
1/9/93	ENMU (H)	86-47			
2/24/94	LCU (H)	70-68			
11/26/94	LCU (A)	73-65			

A - Away Team Won

H - Home Team Won

E - Exhibition For LCU

* - Regular season for LCU and Possible Exhibition for ENMU

LCU SERIES HIGHS (Since 2008)

Points:	101	2 times
Individual Points:	26	Emma Middleton 2/8/20
Field Goal %:	.692	vs. ENMU 11/29/14
Indiv. FG made:	9	Emma Middleton 2/8/20
Three-pointers:	15	vs. ENMU 11/12/13
Individual "3's":	4	3 players
Rebounds:	48	vs. ENMU 11/20/15
Individual Reb:	12	Maddi Chitsey 1/16/20
Assists:	28	vs. ENMU 11/12/13
Individual Assists:	11	Haley Burton 11/12/13
Blocks:	8	vs. ENMU 11/12/13
Individual Blocks:	5	Allison Szabo 11/12/13

ROSTER

#	Full Name	Pos.	Ht.	Year	Hometown / High School
0	Jaz Salon	G	5-3	Fr.	Melbourne, Australia / Box Hill Senior Secondary College
1	Ashley Shipley	G	5-7	Sr.	Tucumcari, N.M. / Tucumcari HS
2	Alexandria Sariñana	G	5-5	Sr.	El Paso, Texas / Americas HS
3	Vanessa Oduah	G	5-8	Gr.	Asaba, Nigeria / St. Augustine's
4	Martrice Brooks	G	5-8	Jr.	Springfield, Ill. / Lanphier HS
5	Julieta Ceja	F	6-0	So.	Jiquilpan, Michoacán, Mexico / Colegio San Carlos
9	Jamila Nansikombi-Gunter	G	5-11	Sr.	Kampala, Uganda / St Mary's Boarding Secondary School Kitende
10	Ishuana Hunter	F	6-0	Jr.	Trenton, N.J. / Trenton Central HS
12	Deja Adrian	G/F	5-9	Sr.	Houston, Texas / Aldine Senior High
13	Deairah Mays	G	5-8	Jr.	Fort Smith, Ark. /
14	Laurie Calixte	G	5-7	Jr.	Quebec, Canada / IMG Academy
15	Ariana Sanchez	G	5-10	Fr.	Albuquerque, N.M. / Albuquerque HS
21	Alecia Whyte	G	5-10	Gr.	Houston, Texas / Oak Ridge HS
24	Daci Smith	G	5-6	Fr.	Roswell, N.M. / Roswell HS

TEAM STATISTICS

Game Records

Record	Overall	Home	Away	Neutral
ALL GAMES	5-9	3-3	2-6	0-0
CONFERENCE	1-7	1-3	0-4	0-0
NON-CONFERENCE	4-2	2-0	2-2	0-0

Score by Periods

Team	1st	2nd	3rd	4th	OT	TOT
Eastern N.M.	179	206	218	226	23	852
Opponents	205	185	254	228	21	893

Team Box Score

Team		GP-GS		MIN		AVG		Total		3-Point		F-Throw		Rebounds		PF		DQ		A		TO		BLK		STL		PTS		AVG	
No.	Player	GP	GS	MIN	AVG	FG	FGA	FG%	3FG	3FGA	3FG%	FT	FTA	FT%	OFF	DEF	TOT	AVG	PF	DQ	A	TO	BLK	STL	PTS	AVG					
10	HUNTER, Ishuana	4-4		133:27	33.4	25-53	.472	0-1	.000	5-8	.625	11	20	31	7.8	13	0	7	14	0	10	55	13.8								
12	ADRIAN, Deja	14-13		412:32	29.5	54-124	.435	7-28	.250	56-73	.767	25	52	77	5.5	42	2	25	48	5	22	171	12.2								
9	NANSIKOMBI-GUNTER, Jamila	12-8		312:30	26.0	55-125	.440	4-21	.190	19-22	.864	23	47	70	5.8	34	0	10	36	5	24	133	11.1								
3	ODUAH, Vanessa	13-8		303:53	23.4	45-129	.349	10-47	.213	22-26	.846	9	42	51	3.9	41	4	25	40	0	23	122	9.4								
0	SALON, Jaz	14-11		449:41	32.1	46-125	.368	22-62	.355	15-20	.750	8	17	25	1.8	31	1	26	41	2	16	129	9.2								
4	BROOKS, Martrice	1-0		04:24	4.4	3-4	.750	0-0	.000	0-0	.000	1	0	1	1.0	0	0	1	0	0	0	6	6.0								
1	SHIPLEY, Ashley	14-10		378:44	27.1	25-82	.305	20-67	.299	6-9	.667	10	30	40	2.9	28	1	12	20	2	17	76	5.4								
11	HODGES-JOHNSON, Tatiana	12-3		176:20	14.7	10-30	.333	0-1	.000	22-26	.846	8	16	24	2.0	18	0	8	27	0	5	42	3.5								
21	WHYTE, Alecia	12-1		210:14	17.5	15-46	.326	0-7	.000	11-18	.611	13	33	46	3.8	19	0	6	18	1	11	41	3.4								
22	WADDELL, Adamari	10-5		223:50	22.4	10-20	.500	1-2	.500	10-19	.526	10	19	29	2.9	28	0	6	7	1	5	31	3.1								
14	CALIXTE, Laurie	10-1		115:12	11.5	5-17	.294	3-11	.273	3-5	.600	6	6	12	1.2	11	1	7	7	0	7	16	1.6								
24	SMITH, Daci	12-2		68:16	5.7	6-16	.375	4-12	.333	0-0	.000	1	4	5	0.4	3	0	2	3	0	4	16	1.3								
13	MAYS, Deairah	9-4		54:39	6.1	2-16	.125	2-12	.167	5-8	.625	1	10	11	1.2	7	0	1	2	0	3	11	1.2								
2	SARIANA, Alexandria	4-0		06:18	1.6	1-1	1.000	1-1	1.000	0-0	.000	0	0	0	0.0	0	0	0	1	0	0	3	0.8								
Team															31	29	60					12									
Total		14		2850		302-788	.383	74-272	.272	174-234	.744	157	325	482	34.4	275	9	136	276	16	147	852	60.9								
Opponents		14		2850		310-708	.438	75-218	.344	198-276	.717	106	353	459	32.8	244	6	175	292	46	137	893	63.8								

2023-2024 RESULTS

Date	Opponent	Score
11/10/2023	Fort Lewis	W 78-57
11/11/2023	N.M. Highlands	Wot 70-64
11/16/2023	at Adams St.	W 70-58
11/18/2023	at Western Colo.	L 58-64
11/24/2023	at CSU Pueblo	L 37-49
11/25/2023	at UC-Colo. Springs	W 57-48
11/30/2023	St. Edward's	L 62-73
12/02/2023	St. Mary's (TX)	L 56-65
12/07/2023	at UT Tyler	L 48-76
12/09/2023	at Texas Woman's	L 71-81
01/04/2024	at Tex. Permian Basin	L 57-59
01/06/2024	at Angelo St.	L 55-66
01/11/2024	Cameron	Lot 68-72
01/13/2024	Midwestern St.	W 65-61

OPPONENT BREAKDOWN

Western New Mexico (7-6, 2-6)



Location: Silver City, N.M.

Enrollment: 2,896

Head Coach: Josh Pace

Assistant Coaches: Richie Willis, Tyra Brown

ALL-TIME MEETINGS (LCU leads 16-10)

Date	Winner	Score
11/28/80	WNMU (N1)	61-55
12/6/86	WNMU (N2)	67-65
11/19/88	WNMU (N3)	59-42
11/18/89	WNMU (N3)	93-72
11/17/90	WNMU (N3)	83-69
1/29/91	LCU (A)	74-73
11/16/91	LCU (N3)	83-81
1/13/92	WNMU (H)	59-57
1/28/92	LCU (H)	87-64
1/30/93	WNMU (H)	98-63
2/20/93	WNMU (A)	87-86
1/22/94	WNMU (H)	88-72
2/26/94	WNMU (A)	87-69
11/20/00	LCU (H)	102-70
11/23/02	LCU (A)	62-49
11/27/06	LCU (H)	72-45
11/20/07	LCU (A)	85-55
12/17/17	LCU (H)	85-44
2/2/20	LCU (H)	64-40
2/11/20	LCU (A)	68-37
2/11/21	LCU (H)	80-23
2/12/21	LCU (H)	75-39
12/11/21	LCU (A)	67-39
2/24/22	LCU (H)	76-49
1/14/23	LCU (H)	67-50
2/9/23	LCU (A)	54-40

H - Home Team Won

A - Away Team Won

N1 - Neutral Site (Las Vegas, N.M.)

N2 - Neutral Site (Portales, N.M.)

N3 - Neutral Site (Alpine, Texas)

ROSTER

#	Name	Pos.	Year	Ht.	Hometown / High School	Previous School
0	Milan Tuttle	Guard	Jr.	5-7	Oakland, California / Heritage	Academic of Art
1	Brooke Rodgers	Guard	Jr.	5-8	Phoenix, Arizona / Cactus Shadows	Academic of Art
2	Delaney Cook	Guard	So.	5-9	Peoria, IL / Peoria Notre Dame	
4	Kiana Ortiz	Guard	Jr.	5-6	Tucson, AZ / Palo Verde	Culver-Stockton
5	Alina Simon	Guard	Sr.	5-8	Killeen, TX / Ellison	
10	Joslyn Montez	Guard	Fr.	5-6	Las Cruces, NM / Centennial	
12	Sydney Wright	Guard	Sr.	5-5	Houston, Texas / Henley	
13	Jade Goynes	Forward	Jr.	5-10	Fort Worth, TX / North Crowley	East Texas Baptist
21	Eliza Joynes	Center	Jr.	6-3	Adelaide, South Australia / Henley Sports Acad.	Loyola Marymount
23	Silvia Blanco	Guard/Forward	Jr.	6-0	Madrid, Spain / IES Gerardo Diego	Texas A&M Int'l
25	Nxerro Maluw	Forward	Jr.	6-0	Grand Prairie, TX / South Grand Prairie	Ouachita Baptist
32	Larissa Laborin	Forward	Rf.	5-9	Las Cruces, New Mexico / Centennial	
33	Diamond Moore	Foward	Sr.	5-9	Colorado Springs, CO / Harrison	N. Platte CC
34	Love Troupe	Center	Jr.	5-10	St. Louis, MO / Marquette	Mesa CC

TEAM STATISTICS

Game Records

Record	Overall	Home	Away	Neutral
ALL GAMES	7-8	4-2	1-6	2-0
CONFERENCE	2-6	2-2	0-4	0-0
NON-CONFERENCE	5-2	2-0	1-2	2-0

Score by Periods

Team	1st	2nd	3rd	4th	OT	TOT
Western N.M.	210	205	241	227	0	883
Opponents	243	225	242	268	0	978

Team Box Score

No.	Player	Total					3-Point		F-Throw		Rebounds				PF	DQ	A	TO	BLK	STL	PTS	AVG
		GP-GS	MIN	AVG	FG-FGA	FG%	3FG-3FGA	3FG%	FT-FTA	FT%	OFF	DEF	TOT	AVG								
12	WRIGHT, Sydney	15-15	44:57	29.7	61-167	.365	24-78	.308	27-34	.794	3	32	35	2.3	26	0	32	36	2	17	173	11.5
33	MOORE, Diamond	15-9	29:47	19.7	46-103	.447	0-0	.000	22-36	.611	32	75	107	7.1	43	1	9	36	5	8	114	7.6
13	GOYNES, Jade	15-9	25:49	17.1	42-106	.396	2-17	.118	21-35	.600	14	35	49	3.3	24	0	12	40	2	10	107	7.1
21	JOYNES, Eliza	15-5	25:38	17.2	47-101	.465	1-5	.200	9-12	.750	21	63	84	5.6	15	0	6	6	19	6	104	6.9
1	RODGERS, Brooke	15-15	39:05	26.2	33-94	.351	6-20	.300	20-33	.606	15	47	62	4.1	32	0	28	33	12	24	92	6.1
32	LABORIN, Larissa	14-6	28:41	20.2	26-74	.351	7-22	.318	13-15	.867	11	27	38	2.7	19	0	10	22	4	5	72	5.1
5	SIMON, Alina	8-0	10:51	13.2	16-35	.457	3-5	.600	4-10	.400	8	18	26	3.3	9	0	7	12	7	10	39	4.9
0	TUTTLE, Milan	14-3	31:64	22.6	20-72	.278	6-34	.176	12-18	.667	17	22	39	2.8	22	0	30	24	1	15	58	4.1
23	BLANCO, Silvia	14-12	23:23	16.8	17-65	.262	14-50	.280	2-4	.500	3	13	16	1.1	15	0	12	16	2	3	50	3.6
2	COOK, Delaney	15-0	24:35	16.4	16-40	.400	4-18	.222	8-12	.667	7	9	16	1.1	25	0	15	19	0	9	44	2.9
25	MALUW, Nxerro	8-1	89:02	11.1	8-18	.444	1-6	.167	2-5	.400	4	7	11	1.4	14	0	1	5	3	5	19	2.4
4	ORTIZ, Kiana	7-0	40:54	5.8	2-4	.500	0-2	.000	2-4	.500	1	4	5	0.7	1	0	1	0	1	0	6	0.9
34	TROUPE, Love	6-0	15:08	2.5	1-1	1.000	0-0	.000	0-0	.000	2	2	4	0.7	2	0	1	1	2	2	0.3	
10	MONTEZ, Joslyn	11-0	19:18	1.8	1-4	.250	1-4	.250	0-0	.000	0	0	0	0.0	3	0	1	0	0	1	3	0.3
Team											17	20	37				9					
Total		15	3000		336-884	.380	69-261	.264	142-218	.651	155	374	529	35.3	250	1	165	259	59	115	883	58.9
Opponents		15	3000		356-928	.384	65-227	.286	201-266	.756	178	368	546	36.4	222	5	185	222	40	144	978	65.2

2023-2024 RESULTS

Date	Opponent	Score
11/10/2023	vs N.M. Highlands	W 45-42
11/11/2023	vs Fort Lewis	W 69-60
11/15/2023	at Sul Ross St.	W 69-65
11/18/2023	Arizona Christian	W 92-65
11/30/2023	St. Mary's (TX)	W 62-59
12/02/2023	St. Edward's	W 54-51
12/07/2023	at Texas Woman's	L 36-58
12/09/2023	at UT Tyler	L 49-69
12/12/2023	at New Mexico St.	L 54-89
12/17/2023	at New Mexico	L 47-71
12/28/2023	Northern N.M.	W 80-72
01/04/2024	at Angelo St.	L 68-81
01/06/2024	at Tex. Permian Basin	L 55-72
01/11/2024	Midwestern St.	L 61-73
01/13/2024	Cameron	L 42-51

SINGLE GAME TEAM RECORDS

Points Scored:	
Lady Chaps:	125 vs Whittier College (12/28/94)
Opponents:	110 Panhandle State (2/11/93)
Individual:	38 Beth Capps (1/22/96)
Field Goals Made:	
Lady Chaps:	52 vs Whittier College (1/28/94)
Opponents:	44 Midwestern State (1/9/87)
Individual:	16 Nettie Gilbreath (1/10/87), Beth Capps (11/22/96 & 2/1/96)
Field Goals Attempted:	
Lady Chaps:	94 vs McMurry (2/26/82)
Opponents:	95 Bishop College (1/7/82)
Individual:	29 Beth Capps (2/1/96)
Field Goal Percentage:	
Lady Chaps:	.692 (36-52) vs Eastern New Mexico (11/29/14)
Opponents:	.714 Panhandle State (1/15/90)
Three Pointers Made:	
Lady Chaps:	18 vs Oklahoma Panhandle State (2/18/17)
Opponents:	16 Cameron (12/19/19)
Individual:	8 - Ashton Duncan & (1/22/22) & (12/11/20), Bailey Haist (1/2/17)
Three Pointers Attempted:	
Lady Chaps:	44 vs Oklahoma City (12/10/15)
Opponents:	41 Whittier College (12/28/94)
Individual:	19 Burgundy Bass (1/18/90)
Three Pointer Percentage:	
Lady Chaps:	.667 (12-18) vs Western New Mexico (11/17/17)
Opponents:	.722 (13-18) Texas Woman's (3/4/23)
Free Throws Made:	
Lady Chaps:	40 vs Panhandle State (1/26/84)
Opponents:	38 St. Gregory's (2/2/02)
Individual:	15 Nicole Hampton (1/14/16)
Free Throws Attempted:	
Lady Chaps:	51 vs Panhandle State (2/11/93)
Opponents:	46 - 2 times
Individual:	17 Becky Hinojos (2/11/93), Mamy N'Kolomoni (3/1/02) and Nicole Hampton (1/14/16)
Free Throw Percentage:	
Lady Chaps:	1.000 (22-22) vs. Newman (2/15/18)
Opponents:	1.000 (21-21) St. Edward's (2/25/17)
Individual:	1.000 (14-14) Nicole Hampton (1/16/14)
Rebounds:	
Lady Chaps:	73 - 2 times (last: vs. Dallas Christian 12/31/09)
Opponents:	73 McMurry (1/23/82)
Individual:	20 Mamy N'Kolomoni (2/24/01)
Assists:	
Lady Chaps:	39 vs McMurry (1/17/89)
Opponents:	29 McMurry (1/11/88)
Individual:	13 Sierra Lovorn (2/10/07)
Steals:	
Lady Chaps:	38 vs McMurry (11/12/91)
Opponents:	27 St. Edwards (11/13/87)
Individual:	12 Tina Phillips (11/12/91)
Blocks:	
Lady Chaps:	17 vs. Okla. Panhandle St. (1/19/15) vs. Hardin-Simmons (2/19/91)
Individual:	10 Tess Bruffey - 3 times (12/13/14, 11/26/16, 2/9/17)
Turnovers:	
Lady Chaps:	40 vs. McMurry (2/23/80)
Opponents:	41 Howard Payne (11/12/90)

RIP GRIFFIN CENTER RECORDS

Lady Chap Team Records

Points:	113 vs Northern New Mexico (11/7/09)
Field Goals:	49 vs Dallas Christian (11/4/08)
Field Goals Att.:	91 vs Huston-Tillotson (11/17/00)
Field Goal Pct.:	.692 vs Eastern New Mexico (36-52) (11/29/14)
3-Pointers:	18 vs Oklahoma Panhandle State (2/18/17)
3-Pointers Att.:	44 vs Oklahoma City (12/10/15)
3-Pointers Pct.:	.667 vs USAO (2/28/08) .667 vs Texas - Permian Basin (2/21/15) .667 vs. Western New Mexico (11/17/17)
Free Throws:	35 vs Rogers State (1/19/12)
Free Throw Att.:	44 vs Oklahoma Baptist (2/1/03)
Free Throw Pct.:	1.000 vs Newman (22-22) (2/15/18)
Rebounds:	62 vs Huston-Tillotson (11/17/00)
Assists:	34 vs Dallas Christian (11/4/08)
Blocked Shots:	14 vs Mid-America Christian (11/24/14)
Steals:	26 vs National Christian (12/8/01)

Lady Chap Individual Records

Points:	36 - Emily Pool (Atkins) vs Northern New Mexico College (11/5/10)
Field Goals:	13 - Mamy N'Kolomoni vs Huston-Tillotson (11/17/00)
Field Goals Att.:	22 - Cari Bigham vs UTPB
Field Goal Pct. (10 attempts):	.917 - Brittany Blackmon (11-12) vs Univ. of the Southwest (11/10/08)
3-Pointers:	8 - Ashton Duncan (twice) vs St. Mary's (1/22/22) & (12/11/20)
3-Pointers Att.:	13 - Ashton Duncan vs. St. Mary's (1/22/22)
3-Point Pct. (5 attempts):	1.000 - Kelsey Hoppel (5-5) vs Okla. Christian (2/8/14) 1.000 - Bailey Haist (5-5) vs. St. Edward's (2/19/15)
Free Throws:	13 - Grace Foster (11/5/23 vs. Adams State)
Free Throws Att.:	17 - Mamy N'Kolomoni vs Southern Nazarene (3/1/02)
Free Throw Pct. (10 attempts):	1.00 - Grace Foster (13-13) vs. Adams St. (11/5/23) 1.00 - Laynee Burr (12-12) vs. Midwestern St. (2/4/22) 1.00 - Tabitha Qubty-Sellers (10-10) vs Okla. Christian (1/18/01) 1.00 - Emily Pool (10-10) vs. Newman (11/23/13) 1.00 - Allie Schulte (10-10) vs. Daemen (11/20/21)
Rebounds:	20 - Mamy N'Kolomoni vs St. Gregory's (2/24/01)
Assists:	13 - Sierra Lovorn vs Oklahoma Baptist (2/10/07)
Blocked Shots:	10 - Tess Bruffey vs. St. Mary's (2/9/17)

SINGLE-SEASON RECORDS

Points Scored:

657	Beth Capps	1996-97
575	Grace Foster	2022-23
574	Beth Capps	1995-96
562	Kelsey Canavan	2011-12
560	Jordan Hampton	2006-07

Points Per Game Average:

22.7	Beth Capps	1996-97
20.0	Kechia Mason	1997-98
19.9	Burgundy Bass	1989-90
18.7	Nettie Gilbreath	1986-87

Field Goals Attempted:

516	Tonya Ivie	1981-82
492	Beth Capps	1995-96
435	Darla Lynch	1980-81
429	Kelsey Canavan	2011-12
425	Beth Capps	1996-97

Field Goals Made:

237	Beth Capps	1996-97
236	Kelsey Canavan	2011-12
217	Tonya Ivie	1981-82
210	Beth Capps	1995-96
202	Mamy N'Kolomoni	2000-01

Field Goal Percentage (Min. 300 Att.):

.580	Nicole Hampton	2015-16
.561	Roberta Ross	1986-87
.558	Beth Capps	1996-97
.556	Tess Bruffey	2015-16
.554	Carol Hise	1990-91

Assists:

221	Krista Lent	1990-91
211	Nicole Hampton	2015-16
197	Sierra Lovorn	2007-08
192	Nicole Hampton	2012-13
189	Krista Lent	1989-90

Three Pointers Attempted:

240	Ashton Duncan	2021-22
216	Kelsey Hoppel	2015-16
203	Angie Taylor	1997-98
191	Ashton Duncan	2021-22
188	Sierra Lovorn	2007-08

Three Pointers Made:

90	Kelsey Hoppel	2015-16
90	Ashton Duncan	2021-22
79	Ashton Duncan	2019-20
74	Kelsey Hoppel	2012-13
74	Jordan Hampton	2007-08
74	Angie Taylor	1997-98

Three Point Percentage (Min. 100 Att.):

.517	Allie Schulte	2018-19
.497	Jordan Hampton	2007-08
.469	Kelsey Hoppel	2013-14
.466	Jordan Hampton	2006-07
.463	Bailey Haist	2014-15

Steals:

115	Krista Lent	1990-91
107	Nicole Hampton	2015-16
105	Sherry Blackwell	1990-91
102	Tina Phillips	1991-92
99	Selestine Hurst	1996-97

Free Throws Attempted:

228	Mamy N'Kolomoni	2001-02
212	Beth Capps	1996-97
211	Carolyn Manning	2007-08
201	Emily Pool (Atkins)	2010-11
197	Emily Pool (Atkins)	2011-12

Free Throws Made:

177	Carolyn Manning	2007-08
166	Beth Capps	1996-97
157	Emily Pool (Atkins)	2011-12
156	Jordan Hampton	2006-07
153	Mamy N'Kolomoni	2001-02

Free Throw Percentage (Min. 50 Att.):

.938	Kelsey Hoppel	2013-14
.924	Nicole Hampton	2011-12
.922	Caitlyn Cunyus	2017-18
.921	Nicole Hampton	2012-13
.915	Grace Foster	2022-23

Blocked Shots:

129	Tess Bruffey	2017-18
113	Kellyn Schneider	2014-15
108	Tess Bruffey	2016-17
91	Kellyn Schneider	2015-16
86	Tess Bruffey	2014-15

Rebounds:

311	Grace Foster	2022-23
310	Nicole Hampton	2012-13
288	Kellyn Schneider	2014-15
282	Carolyn Manning	2007-08
281	Tess Bruffey	2017-18

Rebounds Per Game:

10.5	Laura Geurin	1983-84
10.3	Kellyn Schneider	2014-15
10.1	Nettie Gilbreath	1986-87
9.9	Darla Lynch	1981-82
9.2	Mamy N'Kolomoni	2000-01

CAREER RECORDS

Points Scored:

1,796	Nicole Hampton	2011-16
1,773	Beth Capps	1995-97
1,767	Jordan Hampton	2005-09
1,728	Tess Bruffey	2014-18
1,725	Emily Pool (Atkins)	2010-14

Points Per Game Average:

17.1	Nettie Gilbreath	1985-87
16.1	Beth Capps	1993-97
15.8	Burgundy Bass	1987-90
15.4	Darla Lynch	1979-83

Field Goals Attempted:

1,387	Darla Lynch	1979-83
1,352	Tess Bruffey	2014-18
1,316	Beth Capps	1993-97
1,278	Mamy N'Kolomoni	1998-02
1,213	Emily Pool (Atkins)	2010-14

Field Goals Made:

640	Beth Capps	1993-97
631	Tess Bruffey	2014-18
628	Mamy N'Kolomoni	1998-02
590	Nicole Hampton	2011-16
588	Darla Lynch	1979-83

Field Goal Percentage (Min. 700 Att.):

.585	Haley Fowler	416-711
.547	Kelsey Canavan	416-760
.540	Nicole Hampton	590-1093
.511	Roberta Ross	362-709
.510	Maddi Chitsey	503-987

Assists:

659	Nicole Hampton	2011-16
633	Sierra Lovorn (Wilcox)	2005-09
439	Haley Burton	2010-15
421	Allie Schulte	2017-22
397	Brittany Roberts (Hampton)	2008-12

Three Pointers Attempted:

708	Ashton Duncan	2017--22
672	Sierra Lovorn (Wilcox)	2005-09
646	Kelsey Hoppel	2011-16
560	Jordan Hampton	2005-09
559	Haley Burton	2010-15

Three Pointers Made:

276	Ashton Duncan	2017--22
272	Kelsey Hoppel	2011-16
248	Jordan Hampton	2005-09
234	Sierra Lovorn (Wilcox)	2005-09
204	Haley Burton	2010-15

Three Point Percentage (Min. 200 Att.):

.444	Allie Schulte	176-396
.443	Jordan Hampton	192-407
.421	Kelsey Hoppel	272-646
.407	Brittany Roberts (Hampton)	154-378
.407	Bailey Haist	148-364

Steals:

330	Nicole Hampton	2011-16
320	Allie Schulte	2017-22
271	Sherry Brown	1979-83
235	Sherry Blackwell	1988-91
226	Tabitha Qubty-Sellers	2000-04

Free Throws Attempted:

725	Emily Pool (Atkins)	2010-14
706	Mamy N'Kolomoni	1998-02
586	Beth Capps	1993-97
560	Nicole Hampton	2011-16
519	Jordan Hampton	2005-09

Free Throws Made:

565	Emily Pool (Atkins)	2010-14
510	Nicole Hampton	2011-16
459	Brittany Roberts (Hampton)	2008-12
456	Mamy N'Kolomoni	1998-02
449	Jordan Hampton	2005-09

Free Throw Percentage (Min. 100 Att.):

.911	Nicole Hampton	510-560
.874	Brittany Roberts (Hampton)	458-525
.873	Olivia Robertson	282-323
.865	Jordan Hampton	449-519
.848	Severyn Smith	224-264

Blocked Shots:

396	Tess Bruffey	2014-18
204	Kellyn Schneider	2014-16
174	Suzanne Copeland	1988-92
149	Maddi Chitsey	2016-20
122	Candace Clenney	2002-06

Rebounds:

1,053	Nicole Hampton	2011-16
911	Mamy N'Kolomoni	1998-02
845	Tess Bruffey	2014-18
838	Darla Lynch	1979-83
732	Carol Hise	1990-94

Rebounds Per Game:

9.39	Nettie Gilbreath	1985-87
8.38	Darla Lynch	1979-83
8.10	Nicole Hampton	2011-16
8.09	Kellyn Schneider	2014-16
7.92	Sharon Marion	1984-86

RADIO / TV HEADSHOT ROSTER



0 - GRACE FOSTER
Jr. | 6-1 | FW
Childress, Texas



1 - KENNEDY CHAPPELL
Fr.. | 5-9
Heath, Texas



2 - MACI MADDOX
Sr.. | 5-7
Lubbock, Texas



3 - AUDREY ROBERTSON
Sr. | 5-8 | G
Kerrville, Texas



4 - KIMBER MATHEWS
Fr. | 5-9 | G
Gruver, Texas



5 - TAYLOR ALLEN
Fr. | 5-9 | G
Roscoe, Texas



12 - TAYLOR THOMAS
So. | 5-9 | G
Canyon, Texas



15 - SHAYLEE STOVALL
Sr. | 5-6 | G
Idalou, Texas



22 - RYLEE VERDUIN
Fr. | 6-2 | FW
Wylie, Texas



23 - MARTIE MCCOY
So. | 5-11 | FW/G
Muenster, Texas



30 - AUDREY SPURGIN
Jr. | 6-2 | P
Fredericksburg, Texas



31 - TIA JOHNSON
So. | 5-9 | FW/G
Lubbock, Texas



33 - DEJA JOHNSON
So. | 5-9 | FW/G
Lubbock, Texas

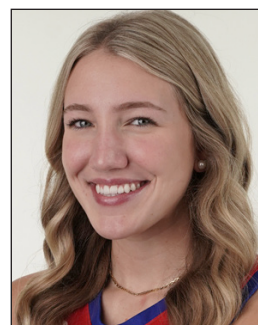

40 - REESE SCHUMANN
Jr. | 6-1 | P
Houston, Texas



STEVE GOMEZ
Head Coach
21st Season



LANDON GOMEZ
Assistant Coach
1st Season



KAYCIE WILSON
Assistant Coach
9th Season



JULIO PACHECO
Volunteer Assistant Coach
4th Season



COURTNEY BURGESS
Athletic Trainer
1st Season