



LUBBOCK CHRISTIAN UNIVERSITY

2023-24 WOMEN'S BASKETBALL GAME NOTES

MEMBERS OF THE LONE STAR CONFERENCE - SEVEN NCAA REGION TOURNAMENT APPEARANCES - 2015-16, 18-19 & 20-21 NCAA DIV. II CHAMPIONS

WOMEN'S BASKETBALL GAME NOTES March 8, 2024

LCU LADY CHAPARRALS

Location Lubbock, Texas
Founded 1957
Enrollment 2,000
Affiliation NCAA Div. II
Conference Lone Star
Nickname Lady Chaparrals "Lady Chaps"
Athletic Director Andrew Sorrells
Sports Information Chris Due
Head Coach Steve Gomez
Career Record (year) 521-152 / 21st

2023-24 LADY CHAPS SCHEDULE

Date	Opponent	Result
Nov. 3	vs. No.17 Union (Tenn.) \$	L 78-87
Nov. 5	vs. Adams State \$	W 69-65
Nov. 10	at Colorado Christian ^	W 67-62(ot)
Nov. 11	vs. Colorado State Pueblo ^	W 71-60
Nov. 17	vs. Southwestern Okla. St.	W 61-54
Nov. 18	vs. King (Tenn.)	W 82-42
Nov. 25	at No.12 Southern Nazarene	L 64-67
Nov. 30	at Oklahoma Christian*	W 69-65
Dec. 2	at Arkansas Fort Smith*	W 58-49
Dec. 10	vs. Texas A&M International*	L 60-65
Dec. 12	vs. Texas A&M Kingsville*	W 42-28
Dec. 30	vs. SW'ern Assemblies of God (Exib.)	W 72-63
Jan. 4	at Cameron*	W 63-48
Jan. 6	at Midwestern State*	W 68-61(ot)
Jan. 11	vs. Texas Permian Basin*	W 74-67(ot)
Jan. 13	vs. Angelo State*	W 67-54
Jan. 18	at Eastern New Mexico*	W 73-57
Jan. 20	at Western New Mexico*	W 63-40
Jan. 25	vs. No.12 UT Tyler*	L 56-57
Jan. 27	vs. No.13 Texas Womans*	L 64-76
Feb. 1	vs. Midwestern State*	W 73-53
Feb. 3	vs. Cameron*	W 56-50
Feb. 8	at Angelo State*	L 42-61
Feb. 10	at Texas Permian Basin*	L 52-57
Feb. 15	vs. Western New Mexico*	W 59-45
Feb. 17	vs. Eastern New Mexico*	W 66-45
Feb. 22	at St. Edward's*	W 66-58
Feb. 24	at St. Mary's*	L 47-49
Feb. 29	vs. West Texas A&M*	W 75-68
Mar. 2	at West Texas A&M*	W 61-58
Mar. 8	vs. 5-seed Texas A&M International+ L	80-90(3ot)
Mar. 15	vs. 2-seed Colorado Mesa #	2:30 p.m.

* - Lone Star Conference Game Times are Central
 \$ - D2CCA Tip-Off Classic (Lubbock, Texas)
 ^ - RMAC/LSC Tip-Off Classic (Lakewood, Colo.)
 + - Lone Star Conference Championships (Frisco, Texas)
 # - NCAA South Central Regional (Denton, Texas)



FACEBOOK/LCUCAPS
 X: @LCUchaps
 INSTAGRAM: @LCUchaps
 YOUTUBE: #LCUathletics



vs COLORADO MESA

NCAA SOUTH CENTRAL REGIONAL >> QUARTERFINALS >> KITTY MAGEE ARENA (DENTON, TEXAS)

LIVE SCORING: <http://statb.us/v/lubb/524027>

WATCH ONLINE: <https://www.lcuchaps.com/live>

CMU RECORD: 24-6, 18-4 (LSC)
 CMU: HOME 13-1, ROAD 8-4, NEUTRAL 3-1
 RANKINGS: RV - WBCA NATIONAL TOP-25

RADIO: CHAP RADIO

ALL-TIME SERIES: LCU LEADS 2-0
 LAST MEETING: 3/16/19 AT CMU (W 56-53)
 LAST WIN BY LCU: 3/16/19
 LAST WIN BY CMU: N/A



GAME
31

PUT THE DANCING SHOES ON

Lubbock Christian University has been eligible for nine postseasons since moving to NCAA Division II (from NAIA) and Friday they make their eighth NCAA postseason appearance, as the No.7-seeded Lady Chaparrals open the 2024 NCAA Division II South Central Regional facing No.2-seed Colorado Mesa at Texas Woman's Kitty Magee Arena Friday for a scheduled 2:30 p.m. tip.

THE "IF's"

IF LCU WINS: If the Lady Chaps defeat CMU, they will improve to 22-9 on the season and will advance to the tournament Semifinals game to face either No.3-seed Regis or No.6-seed UT Tyler Saturday at 5 p.m. in Denton.

IF LCU LOSES: If the Lady Chaps fall to the Mavericks, their record will drop to 21-10, they will be eliminated from the tournament and they will suffer their third NCAA regional loss in program history and will have their season end with a 21-10 record.

FALLING IN FRISCO

Attempting to overcome a 16-points deficit in the second half, LCU went on a 10-2 run inside the final three minutes of regulation to force overtime, but Texas A&M International was able to holdoff the LCU surge and the Lady Chaparrals fell 90-80 in triple-overtime of Lone Star Conference Championship Quarterfinals inside Comerica

Center. With the loss, the Lady Chaps were eliminated from the LSC Championship tournament.

The Lady Chaps had four players score in double figures, led by Grace Foster, who put together a double-double with 22 points and 15 rebounds. Audrey Robertson added 18 points, seven rebounds and four steals and Maci Maddox chipped in as well with 14 points, seven assists and three steals.

The game was the longest game in LSC Championship (tournament) history, as the only game to make it into three overtimes.

RECOGNIZED

Grace Foster highlighted the night for LCU, during the LSC award reception, as she claimed the LSC Academic Player of the Year and became the second Lady Chap to ever receive the honor in the LSC. Foster joined 2020 recipient Maddi Chitsey (Crisler), and was also LCU's lone First Team All-Conference selection. Here were the recipients for LCU:

Grace Foster – First Team
 Maci Maddox – Second Team
 Audrey Robertson – Second Team
 Kennedy Chappell – Freshman Team

EVEN MORE

The D2CCA announced Grace Foster as a Second Team All-South Central Regional selection. She became a two-time selection, as she was the All-Region Most Valuable Player last season.

The junior from Childress, Texas has excelled in the classroom (holds a 4.0 GPA in Criminal Justice) and on the hardwood, where she leads LCU in scoring (16.2) and rebounding (6.6). Her 16.2 points per game ranks third in the LSC and eighth in the region. Foster leads the LSC in free-throw percentage (88.9%, ninth nationally and third in the region), and also ranks in the top-10 in the LSC in field goal percentage (47.6%, seventh), seventh in defensive rebounds per game (6.1), eighth in minutes per game (33.2) and ninth in three-pointers per game (1.6). Foster has 1,288 career points and 611 career rebounds.

SEASON NOTES AND TRENDS

> LCU opened the season with at least 20 points from the free-throw line in their first four games this season, marking their first four-game span of 20-or-more free-throws since Feb. 18 – Mar.23, 2017. The Lady Chaps are taking advantage from the free-throw line, making a LSC leading 78.0% of their attempts (397/509,



LUBBOCK CHRISTIAN (@LCUCHAPS) LADY CHAPARRALS

Record: 21-9, 16-6 Lone Star
 Last Game: 90-80 L (3OT) vs. Tx A&M Int'l
 Coach: Steve Gomez
 Gomez vs. CMU: 2-0

PROJECTED STARTERS

Pos.	Player	Class	Pts/p	Reb/p
G	Audrey Robertson	Sr.	13.9	4.2
G	Shaylee Stovall	Sr.	5.4	1.3
G	Maci Maddox	Sr.	11.3	3.6
F	Kennedy Chappell	Fr.	5.5	3.8
F	Grace Foster	Jr.	16.2	6.6

LCU LEADERS

AVG. POINTS
16.2 Grace Foster

REBOUNDS
6.6 (186) Grace Foster

ASSISTS
4.3 (128) Maci Maddox

STEALS
1.9 (57) Maci Maddox



COLORADO MESA (@CMUHAVERICKS) MAVERICKS

Record: 24-6, 18-4 RMAC
 Last Game: 66-57 L vs. Colo. St. Pueblo
 Coach: Taylor Wagner
 Career Record: 268-83
 CMU Record: 268-83

PROJECTED STARTERS

Pos.	Player	Class	Pts/p	Reb/p
G	Laura Gutierrez	R-Sr.	16.9	11.2
G	Kylie Kravig	Jr.	7.5	3.1
G	Sophie Hadad	R-Jr.	6.3	3.1
FW	Olivia Reed	So.	16.9	11.2
FW	Claire Heitschmidt	Jr.	5.5	4.2

CMU LEADERS

AVG. POINTS
16.9 Olivia Reed

REBOUNDS
11.2 (337) Olivia Reed

ASSISTS
5.6 (168) Kylie Kravig

STEALS
1.2 (37) Mason Rowland

12th nationally) and averaging 13.2 points a game from the line (92nd nationally). Grace Foster has gone 13-of-13 from the free-throw line twice this season and had an active streak of 29 consecutive made free-throws earlier this season. Each of the 13-made free-throw performances involve the most free-throws made in a game (13) since Nicole Hampton had 15 on Jan. 14, 2016 (third-most since 2008). Foster had 13 on Nov. 5 against Adams State at home, which set a Rip Griffin Center record. Foster's 13-of-13 marks are each one off Hampton's 14-of-14 school-record performance on Jan. 14, 2016 (at Newman). Her 13-of-13 on Nov. 5 did mark a new Rip Griffin Center record previously held by Laynee Burr, who was 12-of-12 on Feb. 4, 2022 (against Midwestern State). The performance at the line for Foster on Nov. 12 against CSU Pueblo marked her sixth game in which she was perfect from the line with six or more consecutive shots made. Foster is 112-of-126 on the season (.889, leads the LSC and ninth nationally), which leads the squad (of qualifiers). Shaylee Stovall, who is 44-of-48 (91.7%), has a solid percentage at the line, but does not meet the statistical qualifying mark for leaders (NCAA minimum to qualify is 2.5 made free-throws per game).

> The Lady Chaps have two players in the top-20 in LSC scoring this season. Foster ranks third in the LSC with an average of 16.2 points per game and Audrey Robertson is ranking 13th in the LSC with 13.8 points per game. Robertson and Maci Maddox are in the top-10 in minutes played, with Maddox leading the conference (fourth in the nation) with 38.1 minutes played per game (Robertson is sixth at 33.6). Maddox is sixth in the LSC with an assist/turnover ratio of 1.8 (had a 2.3 ratio in LSC play).

> Foster is averaging 6.6 rebounds per game (14th in the LSC), but is eighth in the LSC averaging 6.1 defensive rebounds per game. She led the LSC last season with a pace of 7.5 defensive rebounds per game.

> Maci Maddox leads LCU in steals with 57 on the season (11th in LSC) and ranks ninth in the LSC with a pace of 1.9 steals per game. She opened the season with at least one steal in the first seven games (has had at least one steal in 24 of 30 games this season) and had steals in 10 consecutive games (dating back to last season). Maddox opened last season with at least one steal in the first 11 games.

> LCU has shot at least 50% from the field in six games this season. As a team, LCU is third in the LSC and 56th nationally with a 42.4% shooting percentage from the field. LCU leads the LSC and is ninth nationally in three-point shooting, as they are 169-of-464 (36.4%) from long range.

CONFERENCE CONVERSATION

For a fourth time (fifth season in LSC), LCU jumped out to a 2-0 start in LSC play and when the dust settled, LCU finished 16-6 in conference and tied for fourth place in the overall LSC standings. They closed out the regular season with a pair of West Division wins to claim the West Division title for a second consecutive season and a third time overall (LSC has not always used divisions year-to-year). Grace Foster led LCU in LSC play with an average of 15.7 points a game (sixth in the LSC). She was joined in a double-figure scoring pace by Audrey Robertson (14.8 points, ninth in LSC) and Maci Maddox (10.1 points). Foster went a conference-best 62-of-70 (88.6%) from the free-throw line (leads LSC) and spearheads a squad that led the LSC shoot-

ing 75.9% (249/328) from the line in conference action. Reese Schumann led LCU on the boards in LSC action, with a pace of 6.5 rebounds a contest.

TOURNEY TALK

Lubbock Christian is shooting 48.5% all-time in NCAA South Central Regional games, while holding opponents to a 37.9% shooting mark from the field and a 26.2% shooting woe from long range. Former Lady Chaps Maddi Chitsey is LCU's all-time leading scorer in regional action (in average scoring), averaging 17.2 points per game (she played in six career NCAA regional contests) and compiling 103 points. Allie Schulte is LCU's career leader in overall points scored in regional play with 109 career points in 11 career games. Schulte is also LCU's all-time leader in NCAA postseason scoring with 205 career points (in 18 games, which is the highest amount of postseason games played by a Lady Chap).

Grace Foster, a junior guard from Childress, Texas, is LCU's active leader in postseason scoring with 77 points and an average 12.8 points per game. A member of last season's All-Tournament Team, Foster is 22-of-49 (.449) from the field and 30-of-32 (92.8%) from the free-throw line in six career NCAA postseason games. Last season, LCU opened the regional with a win over Texas Woman's behind a 29-point performance from Foster, who registered the highest single-game point total in LCU's NCAA postseason history. Audrey Robertson (7 games), Maci Maddox (7), Shaylee Stovall (5) are active members on the LCU roster leading with experience appearing in NCAA regional contests.

LCU'S ALL-TIME REGIONALS ALL-TOURNAMENT TEAM

2015-2016
Tess Bruffey (MOP)
Nicole Hampton
Haley Fowler

2017-2018
Tess Bruffey (MOP)
Maddi Chitsey

2018-2019
Olivia Robertson (MOP)
Maddi Chitsey

2020-2021
Emma Middleton (MOP)
Allie Schulte
Juliana Robertson

2021-2022
Ashton Duncan
Juliana Robertson

2022-2023
Grace Foster
Maci Maddox

NATIONALLY KNOWN (OR UNKNOWN)

Despite returning five starters from a regional-finalist squad, which also shared a divisional title, LCU did not garner the attention of voters in the preseason. This season, LCU received Top-25 votes in the WBCA Preseason Poll, but it is their first time they did not make the Top-25 for a WBCA preseason poll since the start of the 2017-18 season (second time not in a WBCA Preseason Poll since becoming eligible for the poll in 2015-16... WBCA did not conduct a preseason poll in 2020-21 due to COVID). Also, since joining NCAA Division II (2015-16 was their first postseason eligible season), the Lady Chaps have appeared in every D2CSC Preseason Poll until this season, as they also received votes in the D2CSC Top-25 Preseason Poll. LCU was ranked as high as No.18 in the D2CSC rankings (earlier this season) and was ranked No.20 in week-nine's polls (last time LCU was ranked).

SO ARE SOME OTHERS

Following a pair of losses, falling to No.13 Texas Woman's (Jan. 25) and UT Tyler (Jan. 27), LCU fell to 0-4 record this season against nationally ranked programs (lost to No.17 Union in their season opener, No.12 Southern Nazarene on Nov. 25 prior to their losses last week to No.12 UT Tyler and No.13 TWU). LCU went 6-0 against nationally ranked

LADY CHAPS HISTORY

NCAA NATIONAL CHAMPIONSHIPS
2016 2019 2021

NCAA TOURNAMENT APPEARANCES
2016 2018 2019 2020 2021 2022 2023 2024

NCAA DIV. II SOUTH CENTRAL REGION
TOURNAMENT CHAMPIONS
2016 2018 2019 2021

LONE STAR CONFERENCE
CHAMPIONS
2020, 2021 (Won Tournament) 2021 (Regular Season)

LONE STAR CONFERENCE
DIVISION CHAMPIONS
2021 (West), 2023 (West), 2024 (West)

HEARTLAND CONFERENCE
2013/2014 First Place
2014/2015 Regular Season Champions
2015/2016 Regular Season Champions
2017/2018 Regular Season Champions
2018/2019 Regular Season Champions

HEARTLAND CONFERENCE
TOURNAMENT CHAMPIONS
2016 2018 2019

SAC CONFERENCE CHAMPIONS
2006/2007
2011/2012

SAC TOURNAMENT CHAMPIONS
2013

NAIA NATIONAL QUALIFIERS
2004 2009
2005 2010
2006 2011
2007 2012
2008 2013

NAIA SWEET SIXTEEN FINISH
2007
2009

NAIA ELITE EIGHT FINISH
2008
2011
2013

NAIA FAB FOUR SEMIFINALISTS
2012

NAIA NATIONAL FINALIST
2006

programs in 2020-21, 3-2 in 2021-22 (opened 3-0) and 2-5 last season against Top-25 competition. Of LCU's nine losses this season, four of the opponents have been nationally ranked and two opponents (Texas A&M International and Texas Permian Basin) were receiving votes.

SWEET HOME (ON) CHICAGO

The Lady Chaps, who went 12-2 at home last season, are 11-4 this season at home. On Feb. 2, 2023, the NCAA Division II record home win streak came to a close, as LCU fell to Angelo State, which ended the record win streak at 113. The loss was LCU's first at home since Jan. 1, 2015 against Oklahoma City University. LCU, who also had a 7-0 mark in NCAA postseason play in Lubbock in the mix (not including a 4-0 mark in LSC postseason play), had also won 88 consecutive home conference games (their last conference home loss occurred Jan. 10, 2013 against Oklahoma City). They completed a 49-0 all-time mark in Heartland Conference home games. LCU also went 11-0 during their 113-game home win streak against nationally ranked programs.

NCAA DIVISION II'S LONGEST HOME WIN STREAKS

113 - Lubbock Christian Jan. 1, 2015 - Feb. 2, 2023
87 - Neb. Kearney Jan. 31, 1995-Nov. 24, 2001
85 - West Tex. A&M Jan. 9, 1987-Dec. 6, 1991

PUT IT IN NEUTRAL

Friday will mark LCU's third neutral site game of the season. Their only prior neutral site games on the season were Nov. 11 in Lakewood, Colo., as LCU de-

23-24 LADY CHAPS IN THE RANKINGS

	D2CSC	WBCA
Preseason	RV	RV
Poll 1	22	(no poll)
Poll 2	18	RV
Poll 3	RV	RV
Poll 4	20	RV
Poll 5	-	-
Poll 6	-	-
Poll 7	RV	-
Poll 8	RV	-
Poll 9	20	-
Poll 10	-	-
Poll 11	-	-
Poll 12	-	-
Poll 13	-	-
Poll 14	-	-
Poll 15	-	-
Poll 16	-	-
Poll 17	-	-

feated Colorado State Pueblo 71-60, and last Friday's triple-overtime loss to Texas A&M International (90-80) in the LSC Championship. LCU is averaging 32 free-throw attempts per neutral site game (averaging 25.5 makes per game) and Grace Foster is 21-of-23 (91.3%) from the line. Foster leads LCU in their two neutral site games with an average of 23.0 points per game. Maci Maddox (17.0) and Audrey Robertson (15.5) are also averaging double figures in scoring.

EYE-OPENING

The 2023-24 season marks LCU's 11th since leaving the NAIA and LCU has a 287-56 record (83.7%) in that span. In NCAA postseason play, the Lady Chaps are 24-3 all-time (88.9%).

FIVE THINGS ABOUT CMU

1 > The Mavericks are coming off a 13-16 season from last season, which included a conference record of 12-10, which placed them seventh in the RMAC. This season they have nearly doubled their win production, as they have a 24-6 record and finished as Co-Champions of the RMAC with an 18-4 mark in conference play. They entered the RMAC tournament as the top seed, but lost at home to Colorado State Pueblo in their opening round.

2 > Colorado Mesa was picked to finish sixth in the LSC this season, as they took the No.6 spot (of 15) in the conference's Preseason Coaches' Poll.

3 > Olivia Reed is an All-Region First Team selection and was the RMAC Player of the Year. Reed led the RMAC in field goal percentage (.573), was second in rebound average (11.2), fifth in scoring (16.9) and was first in total offensive rebounds (132). She had 11 double-doubles this season and four times scored 30 points in a game.

4 > CMU leads the RMAC and is sixth nationally in assist/turnover ratio, as they rank 20th nationally with a low of 13.0 turnovers per game. Kylie Kravig ranks ninth nationally in assists per game (5.6).

5 > The Mavs rank 12th nationally with an average of 7.7 rebounds per game.

THE SERIES AGAINST CMU

The Lady Chaps and Mavs have only met twice prior, meeting in Gunnison, Colo. on Nov. 21, 2003 (neutral site contest) and in Grand Junction, Colo. at the 2019 NCAA Division II South Central Regional (Mar. 16, 2023). LCU was victorious in both meetings. In 2003, LCU won 74-73 and the contest was Coach Steve Gomez's third all-time win, as the 16th-year head coach was in his first season coaching the Lady Chaps. In 2019, LCU closed the game on a 7-0 run and won 56-53 at Brownson Arena.

PRIOR MEETING VS. CMU

March 16, 2019 – Lubbock, Texas – LCU 56 – CMU 53

No.15/20 Colorado Mesa was scoreless over the final 3:09 and was unable to tie the game with four possessions in the final four seconds of the game, as No.24/25 Lubbock Christian University ended the game on a 7-0 run and the No.3-seed Lady Chaps escaped with a 56-53 win over No.2-seed Mavericks, ending the Mavericks 20-game home win streak inside a rowdy Brownson Arena.

With 3:09 left, D2CCA South Central Region Player of the Year Jaylyn Duran connected on a three-pointer to put CMU up 53-49. Over the final 3:09, Colorado Mesa was 0-of-5 from the field and they produced three turnovers. Meanwhile, LCU made four of their final five field goal attempts and closed the game on a 7-0 run. Caitlyn Cunyus started the run with a layup. Following a pair of missed field goal attempts and a turnover by the Mavericks, LCU took the lead with a pair of inside baskets by Bobbi Chitsey to put LCU up 55-53, as 1:03 remained. Kelsey Siemons, whose only field goal of the game was a three-pointer earlier in the quarter, attempted a three-pointer with 48 seconds left, but it was blocked by Maddi Chitsey. LCU was unable to add to the 55-53 lead, as LCU missed their shot attempt and CMU came away with the rebound with 16 seconds remaining. The Mavericks went to Duran again for a three-point attempt, but Juliana Robertson was there for the block. Olivia Robertson went to the free-throw line with four seconds left and made one of two free-throws to put LCU up 56-53. Following the timeout and advancement to the front court, Siemons attempted to put a pass into the right corner for an awaiting Duran, but Juliana Robertson jumped the passing lane and got the steal. She was fouled with four-tenths of a second left (0.4). Juliana missed both free throws and had a lane violation on the second attempt, leading to the Mavericks calling a timeout and advancing the inbound with 0.4 left. They inbounded for a shot by Siemons, just inside half court, and the shot hit the back iron and the buzzer finally sounded, leading to a celebration of blue among a near capacity crowd of 1,659 fans.

It was a tightly played game throughout. The two teams combined for 11 lead changes and the score was tied on an additional 10 instances. Neither team had more than a six-point lead and LCU was able to overcome a six-point deficit. Colorado Mesa had the lead for 20:01 of the game.

LCU did lead following three of the quarters, leading 12-10 after the

GAME-BY-GAME RESULTS AND HIGHS

Opponent	Date	Score	Points	Rebounds	Assists	Steals	Blocked shots
UNION (TN)	11/03/23	78-87	16-Grace Foster Maci Maddox	7-Grace Foster	4-Martie McCoy Grace Foster Maci Maddox	3-Audrey Robertson	1-Grace Foster Martie McCoy
ADAMS ST.	11/05/23	69-65	28-Grace Foster	8-Grace Foster	4-Maci Maddox	3-Maci Maddox	1-Grace Foster Martie McCoy
at Colo. Christian	11/10/23	67-62	16-Audrey Robertson	6-Grace Foster Maci Maddox Audrey Robertson	4-Maci Maddox	3-Maci Maddox	1-Reese Schumann Audrey Spurgin
vs CSU Pueblo	11/11/23	71-60	24-Grace Foster	8-Grace Foster Audrey Robertson	5-Maci Maddox	5-Maci Maddox	1-Grace Foster
SOUTHWESTERN OKLA.	11/17/23	61-54	15-Maci Maddox	9-Grace Foster	6-Audrey Robertson	2-Maci Maddox	1-Grace Foster Martie McCoy
KING (TN)	11/18/23	82-42	14-Maci Maddox	5-Grace Foster Tia Johnson	4-Martie McCoy Shaylee Stovall	2-Kennedy Chappell Reese Schumann	1-Martie McCoy Reese Schumann
at Southern Nazarene	11/25/23	64-67	22-Grace Foster	5-Audrey Robertson Martie McCoy	5-Maci Maddox	3-Maci Maddox	2-Grace Foster
at Okla. Christian	11/30/23	69-65	20-Audrey Robertson	9-Grace Foster	2-Audrey Robertson Maci Maddox	1-Audrey Robertson Martie McCoy Grace Foster	1-Martie McCoy
at Ark.-Fort Smith	12/02/23	58-49	18-Audrey Robertson	7-Reese Schumann	4-Grace Foster	5-Maci Maddox	None
TEX. A&M INT'L	12/10/23	60-65	27-Grace Foster	5-Reese Schumann Grace Foster	7-Maci Maddox	3-Shaylee Stovall	2-Grace Foster
TEX. A&M-KINGSVILLE	12/12/23	42-28	21-Grace Foster	8-Grace Foster	3-Maci Maddox Grace Foster	3-Reese Schumann Shaylee Stovall	None
at Cameron	01/04/24	63-48	18-Grace Foster	9-Grace Foster	5-Maci Maddox	1-Martie McCoy Maci Maddox	1-Kennedy Chappell Reese Schumann
at Midwestern St.	01/06/24	68-61	21-Grace Foster	9-Grace Foster	7-Maci Maddox	1-Shaylee Stovall	1-Shaylee Stovall
TEX. PERMIAN BASIN	01/11/24	74-67	36-Grace Foster	6-Kennedy Chappell	12-Maci Maddox	4-Grace Foster	1-Reese Schumann
ANGELO ST.	01/13/24	67-54	21-Audrey Robertson Grace Foster	10-Reese Schumann Grace Foster	6-Maci Maddox	4-Maci Maddox	2-Grace Foster Reese Schumann
at Eastern N.M.	01/18/24	73-57	24-Reese Schumann Audrey Robertson	10-Reese Schumann	5-Grace Foster Maci Maddox	2-Maci Maddox	1-Maci Maddox Reese Schumann
at Western N.M.	01/20/24	63-40	22-Grace Foster	9-Grace Foster	8-Maci Maddox	3-Shaylee Stovall	4-Reese Schumann
UT TYLER	01/25/24	56-57	17-Audrey Robertson Reese Schumann	9-Grace Foster Reese Schumann	3-Audrey Robertson	5-Maci Maddox	1-Grace Foster Reese Schumann
TEXAS WOMAN'S	01/27/24	64-76	13-Audrey Robertson	7-Audrey Robertson	5-Maci Maddox	5-Kennedy Chappell	1-Grace Foster Audrey Robertson Audrey Spurgin
MIDWESTERN ST.	02/01/24	73-53	23-Audrey Robertson	7-Kennedy Chappell Reese Schumann	6-Maci Maddox	2-Kennedy Chappell Taylor Thomas Maci Maddox	2-Audrey Spurgin Reese Schumann
CAMERON	02/03/24	56-50	20-Audrey Robertson	18-Reese Schumann	2-Reese Schumann	2-Shaylee Stovall Kennedy Chappell	2-Reese Schumann
at Angelo St.	02/08/24	42-61	13-Audrey Robertson	7-Kennedy Chappell	2-Maci Maddox	3-Kennedy Chappell	2-Reese Schumann
at Tex. Permian Basin	02/10/24	52-57	20-Audrey Robertson	6-Reese Schumann	4-Audrey Robertson	3-Maci Maddox	1-Grace Foster
WESTERN N.M.	02/15/24	59-45	12-Maci Maddox Audrey Robertson	8-Reese Schumann	5-Maci Maddox	2-Kennedy Chappell Audrey Robertson	2-Audrey Robertson
EASTERN N.M.	02/17/24	66-45	24-Grace Foster	6-Kennedy Chappell Grace Foster	5-Maci Maddox Audrey Robertson	4-Audrey Robertson	1-Maci Maddox Grace Foster
at St. Edward's	02/22/24	66-58	19-Audrey Robertson	5-Grace Foster Maci Maddox	5-Audrey Robertson	4-Maci Maddox	1-Grace Foster
at St. Mary's (TX)	02/24/24	47-49	14-Grace Foster	8-Reese Schumann Kennedy Chappell	4-Maci Maddox	2-Audrey Robertson Shaylee Stovall	2-Grace Foster
WEST TEX. A&M	02/29/24	75-68	25-Audrey Robertson	9-Grace Foster Reese Schumann	4-Maci Maddox	2-Audrey Robertson Kennedy Chappell	1-Reese Schumann Grace Foster
at West Tex. A&M	03/02/24	61-58	22-Grace Foster	7-Grace Foster	3-Maci Maddox	2-Maci Maddox	1-Grace Foster
vs Tex. A&M Int'l	03/08/24	80-90	22-Grace Foster	15-Grace Foster	7-Maci Maddox	4-Kennedy Chappell Audrey Robertson	4-Grace Foster

opening frame and leading 38-37 after the third quarter. They struggled in the second quarter. The Lady Chaps, who were held to five field goals in the entire first half, were 2-of-10 from the field in the quarter. They had a 20-15 lead in the second quarter, but then did not connect on a field goal for the next 8:39, which led to them trailing at the half 26-23.

Allie Schulte ended the drought with a steal and a layup, which jump-started a 9-0 LCU run to take a 32-28 lead. It was quickly erased, as CMU responded with a 7-0 run. Eight of the 11 lead changes took place in the second half.

The statistics were not indicative to the outcome, as LCU struggled in many offensive areas. Fortunately for the Lady Chaps, they had 23 points from the free-throw line (second-most on the season) on a season-high 32 attempts. Entering the game ranked 11th in fewest fouls per game, LCU was whistled above their 14.1 fouls per game average, being whistled 15 times, but still had a 23-11 scoring advantage from the line.

Here is a look at where LCU struggled:

- LCU was 16-of-40 from the field (40%) and it was just their fourth game of season shooting under 42%.
- The Lady Chaps were 1-of-8 from three-point range. The one three-pointer is the lowest in a game since recording one against St. Edward's at the Heartland Conference Tournament on Mar. 5, 2017. LCU was 11-of-18 the prior night from three-point range.
- LCU was out-rebounded 31-29, which is only the third time LCU has been out-rebounded in the past 30 games.
- The Lady Chaps could not capitalize on turnovers, as they were outscored 16-12 in points-off-turnovers despite a 15-10 turnover advantage.

LCU overcame the low-marks and adversity behind the play of Olivia Robertson, who led all scorers with 20 points. Robertson co-led the team (with Caitlyn Cunyus) with five boards and was 10-of-12 from the free-throw line. Maddi Chitsey also finished in double-figures with 15 points.

CMU had their season end at 27-4. Kylyn Rigsby led the mavericks with 12 points and Daniella Turner and Duran each posted 10 points. Duran's total was a season-low.

HEAD COACH STEVE GOMEZ

AT LCU: 21st Season (521-152)
OVERALL: 21st Season (521-152)

PERSONAL

HOMETOWN: Lubbock, Texas
SPOUSE: Shawna
CHILDREN: Hayden, Landon

EDUCATION

Lubbock Christian / 1988

COACHING EXPERIENCE

Lubbock Cooper High School (7 seasons)
LCU (21st season)

GOMEZ'S YEAR-BY-YEAR RESULTS

2003-2004	16-14	2022-2023	24-10
2004-2005	16-14	2023-2024	21-9
2005-2006	23-12		
2006-2007	26-7		
2007-2008	25-10		
2008-2009	27-7		
2009-2010	19-12		
2010-2011	23-10		
2011-2012	28-6		
2012-2013	31-4		
2013-2014	25-1		
2014-2015	21-7		
2015-2016	35-0		
2016-2017	19-11		
2017-2018	31-1		
2018-2019	32-5		
2019-2020	28-3		
2020-2021	23-0		
2021-2022	28-7		

The 2023-24 season marks Steve Gomez's 21st season at the helm of the Lady Chaps and the 11th season at the NCAA level. He opens the campaign with a 500-143 record, which includes a 24-3 record in NCAA postseason play.

In his first 10 seasons at the helm, as LCU was an NAIA institution, the Lady Chaps made 10 consecutive trips to the NAIA Division I Women's Basketball National Championship Tournament. Coach Gomez's arrival to the LCU women's basketball program certainly changed the foundation of the program. In those 10 seasons, LCU posted a 234-96 record under Gomez in the NAIA.



LCU jumped into NCAA Division II transition in 2013 (membership in 2015) and the winning tradition did not change. LCU went a remarkable 25-1 overall in 2013-2014 and they completed the Heartland Conference with a perfect 20-0 mark for their first perfect conference record in program history. They followed in 2014-2015 claiming Co-Heartland Conference Regular Season title honors after a 15-3 stretch in conference and a 21-7 overall season.

That led to an astounding 2015-2016 season, which was a season that started off with an exhibition game loss at NCAA Div. I No.1 Connecticut and ended with a perfect 35-0 season in LCU's first season eligible for NCAA postseason. They went 18-0 in Heartland Conference play to capture a regular season title and then a Heartland Conference Tournament title (first season eligible for the tournament). The Lady Chaps went on to capture a South Central Regional Tournament title and eventually their first NCAA Div. II National Title. Gomez claimed WBCA NCAA Div. II National Coach of the Year honors and also spent a portion of the offseason as a court coach at the 2016 USA Basketball Women's U17 World Championship Team Trials in Colorado Springs, Colo.

2016-17 served as a rebuilding year for the Lady Chaps, who returned one starter off the championship squad. Despite the rebuilding, LCU still went 19-11 overall and 12-4 in conference, en route to the Heartland Conference Tournament championship game, which they lost to St. Edward's. They bounced back in 2017-18, claiming another Heartland Conference regular season and tournament title, leading to Gomez receiving Heartland Conference Coach of the Year honors. The Lady Chaps hosted the NCAA Division II South Central Region Tournament for a second time.

and won the tournament to stamp their second berth towards an NCAA Division II Elite Eight Tournament loss. They lost to eventual national champion Central Missouri at the tournament held in Sioux Falls, S.D., ending their season with a 31-2 record.

The Lady Chaps returned to the Elite Eight Tournament for the third year in a four-year span in the 2018-19 season after claiming a Heartland Conference regular season and tournament title, along with a NCAA Division II South Central Region tournament championship after wins at Colorado Mesa and at home over Angelo State. LCU made an outstanding run towards their second NCAA Division II National Title, defeating Southwestern Oklahoma State in double overtime to claim the trophy. Gomez, who picked up his third Heartland Coach of the Year honor, became the seventh head coach in NCAA Division II women's basketball history to claim multiple titles. He also was named Female Team Coach of the Year at the West Texas Sports Persons of the Year Banquet following the season.

LCU's title defense was rudely interrupted by the COVID Pandemic in 2019-20. LCU was 28-3 and claimed the Lone Star Conference Championship during their first season in the conference. LCU was chosen to host the NCAA Division II South Central Regionals for a third time, but the COVID shutdown halted the remainder of the season less than 24 hours prior to the first tournament game.

COVID went from being a wall to a hurdle in 2020-21, and one the Lady Chaps would be able to jump over. Through many cancellations and unknowns, LCU claimed a Lone Star Conference title and went to Canyon, Texas, where they claimed a NCAA Division II South Central title and a berth to another NCAA Elite Eight Tournament in Columbus, Ohio. It was there, LCU would claim their third national title, with wins over Daemen, Central Missouri and Drury to complete a 23-0 perfect season. They were the first NCAA Division II program to complete two undefeated seasons.

The Lady Chaps were preseason favorites to open the 2021-22 season. LCU surpassed a NCAA Div. II record 100 consecutive home wins during the season, which ended at the South Central Regional with LCU falling in the title game to conclude the season with a 28-7 record.

His 20th season was a memorable one, as for the first time in his coaching tenure, he had five new starters entering the season. A season that would end with a 24-11 record, a co-divisional title and as regional finalist falling in the South Central Region Championship Game in San Angelo, Texas. Lubbock Christian closed the 2021-22 season holding a 266-47 record (85.0%) since leaving the NAIA.

In their final two seasons in the NAIA (2011-2012, 2012-2013), LCU set program single-season win records in each of the seasons. The Lady Chaps went 31-4 in 2013-2014, setting a program single-season wins mark (31). The Lady Chaps won their first ever Sooner Athletic Conference Tournament title en route to their final trip to the NAIA National Championship tournament. In 2011-2012, LCU went 28-6 and made their second ever appearance in the Semifinals of the NAIA National Championship Tournament. They lost out to eventual national champions Oklahoma City to mark the second consecutive season in which they lost out to the team who would claim the title. LCU claimed their second Sooner Athletic Conference crown in program history, as they joined Oklahoma City as conference co-champions with a 21-1 record. They handed OCU their only loss of the season.

LCU went 25-10 in 2010-2011 and marched into the Elite Eight for a third time in program history. The Lady Chaps, who finished third in the Sooner Athletic Conference, lost in the NAIA National Championship to eventual national champion Azusa Pacific. LCU went 19-12 in the 2009-2010 season, which included a 13-9 finish in the Sooner Athletic Conference, and had their season come to an end in the National Tournament. The highlight of the season was an exhibition victory inside the United Spirit Arena against Texas Tech University.

In 2009-2010, the Lady Chaps finished with a solid 27-7 record and made a trip to the Sweet Sixteen of the National Tournament following a second-place Sooner Athletic Conference season. Gomez chalked up a milestone during the season, becoming the all-time women's basketball wins leader at LCU. They had a memorable 2007-2008 campaign, as the Lady Chaps made another voyage to the NAIA National Tournament. The Lady Chaps completed a 25-10 season, which included a trip to the Elite Eight in the tournament for their second best finish in program history.

In 2006-2007, Gomez led the Lady Chaps to a myriad of firsts in their near-thirty year history. Lubbock Christian never left the top-10 in the NAIA National Poll, and set a school mark for wins in a season with 26, eclipsing the school mark of 23 they set the prior season. In addition, LCU made its fourth consecutive trip to the NAIA National Tournament, finishing in the Sweet Sixteen and most impressively, the Lady Chaps captured a share of the Sooner Athletic Conference regular season championship, becoming the first school from outside of the State of Oklahoma to do so in the thirty-one years since the conference was founded. In 2005-2006, Gomez's Lady Chaps enjoyed what was arguably at the time the best season in school history, as they finished with an overall record of 23-12, and made an unparalleled run at the NAIA National Tournament. Seeded sixth in their eight team bracket in the tournament, Gomez's girls proceeded to oust four of the top six teams in the nation and become the lowest seed ever to reach either the Fab Four or National Championship; appropriately enough, he was named the SAC's Coach of the Year.

Gomez's Lady Chaps went 16-14 in his first season and finished fifth in the Sooner Athletic Conference. While this might appear to be an average year, big wins for the Lady Chaps and entry into the NAIA National Poll for the first time proved good enough for an at-large bid to the NAIA National Tournament: LCU women's first trip to the big dance. In his second season, the Lady Chaps were able to maintain that level of success. After getting off to the best conference start since joining the Sooner Athletic Conference at 6-2, LCU finished SAC play at 10-8, good enough for another fifth place finish, and for the second season in a row, Coach Gomez guided the Lady Chaps to the NAIA National Tournament.

An LCU graduate, Gomez was a standout perimeter player for Coach John Copeland in the late 1980s, and to this day, he still holds the school record for career free throw percentage at .855. He graduated in 1988 with a Bachelor's of Science Degree in Mathematics and consistently used his degree to teach in the classroom while pursuing coaching on the sidelines. Gomez's career began at Lubbock Monterey High School where he served as an assistant coach in the men's basketball program from 1988 to 1995. In 1996, Gomez accepted the men's basketball head coaching position at Lubbock Cooper High School, where he remained until returning to Lubbock Christian University to take over the reigns of the Lady Chaps in 2003. During his seven seasons at Cooper, the basketball program broke new ground making the playoffs four times, managing the school's first state ranking, and capturing the Pirates only district championship in Gomez's final season. One of the main reasons Coach Gomez is so successful on the court is the support he receives off of it. Steve has been married to his wife Shawna for 32 years, and the couple has two sons: Hayden and Landon. Landon serves on the women's basketball coaching staff at LCU.





LONE STAR CONFERENCE

SO.CEN. REGIONAL SCHEDULE

FRIDAY, MARCH 15

Game #1	12 p.m.	#3 Regis vs #6 UT Tyler
Game #2	2:30 p.m.	#2 Colo. Mesa vs #7 Lubbock Christian
Game #3	5 p.m.	#1 Texas Woman's vs #8 Colorado Mines
Game #4	7:30 p.m.	#4 UT Permian Basin vs #5 Adams St.

SATURDAY, MARCH 16

Game #5	5 p.m.	Winner of Game #1 vs Winner Game #2
Game #6	7:30 p.m.	Winner of Game #3 vs Winner Game #4

MONDAY, MARCH 18

Game #6	7 p.m.	Winner of Game #5 vs Winner Game #6
---------	--------	-------------------------------------

LSC PLAYERS OF THE WEEK

Date	Offensive	Defensive
11/7	Ashley Ingram (TWU)	Ngozi Obineke (TAMU)
11/14	Leila Patel (TWU)	Maci Maddox (LCU)
11/21	Andreea Mancha (UTPB)	Avalon Munoz (UTPB)
11/28	Sawyer Lloyd (ASU)	Malea Brown (TAMU)
12/4	Tay McGhee-Pleasant (ASU)	Montse Gutierrez (UTT)
12/11	Grace Foster (LCU)	NyalamThabach (WT)
12/18	Tina Machalova (UTT)	Catalina Cortez (MSU)
1/2	Tina Machalova (UTT)	Raiana Brown (TAMU)
1/8	Grace Foster (LCU)	Ashley Ingram (TWU)
1/15	Grace Foster (LCU)	Raiana Brown (TAMU)
1/22	Ashley Ingram (TWU)	Ella Bradley (UTT)
1/29	Baylee Fincher (UAFS)	Alexus Qadman (UTPB)
2/5	Raiana Brown (TAMU)	Reese Schumann (LCU)
2/12	Katie King (CU)	Alexus Qadman (UTPB)
2/19	Karley Motschenbacher (WT)	Zyniah Thomas (UAFS)
2/26	Raiana Brown (TAMU)	Taylor Haggan (StMU)
3/4	Raiana Brown (TAMU)	Alexus Qadman (UTPB)

PRESEASON POLL

School	1st	Total Points
1 Angelo State (15)	652	15
2 Texas Woman's (17)	633	17
3 UT Tyler (9)	627	9
4 Lubbock Christian (3)	606	3
5 West Texas A&M	524	
6 Texas A&M-Kingsville	492	
7 St. Edward's	379	
8 Cameron	311	
9 Oklahoma Christian	270	
10 UT Permian Basin	270	
11 Eastern New Mexico	248	
12 Western New Mexico	233	
13 Texas A&M International	225	
14 UAFS	202	
15 Midwestern State	172	
16 St. Mary's	140	



KAYCIE WILSON - ASSISTANT COACH

Kaycie joined the LCU women's basketball coaching staff in the 2014-15 season as a graduate assistant through the 2015-16 season. She has played an integral role in the coaching staff for all three NCAA national championships. Wilson was named to the Dave Campbell's Texas Basketball Top-40 Coaches Under-40 List in 2021. She spent her senior season (2013-14) playing in the interior of LCU's first season in the Heartland Conference, which went 20-0 in conference for a regular season first place finish. She spent three seasons (09/10 - 11/12) at NCAA Div. I Missouri-Kansas City, where she combined to average 4.9 points and 3.9 rebounds in 87 games. The forward also combined for 44 steals, 95 assists and 34 blocks for UMKC (21 blocks as a sophomore). Boyles was a multiple recipient on The Summit League Winter/Spring Academic All-League Team and the Commissioner's List of Academic Excellence as a distinguished scholar. She is a Lubbock native and a product of Coronado High School, where she was rated the No.45 best forward in the nation by Collegiate Girls Basketball Report and the No.55 best player in Texas by Premier Basketball Report. The multi-winning All-State recipient was named the Girls Basketball Player of the Year by the Lubbock Avalanche Journal, as well as the 2009 5A-4A All-South Plains Player of the Year after 17.6 points and 7.9 rebounds a game.



LANDON GOMEZ - ASSISTANT COACH

Landon, the son of Steve Gomez (women's basketball head coach) joined the Lady Chaparrals in his current role prior to the 2023-24 season. While earning a Bachelor's degree in Exercise Sports Science (ESS) at LCU (2017-2021), Landon spent three seasons as a student-assistant coach with the Lady Chaparrals. Landon was part of the 2019 and 2021 NCAA Division II national championship squads. He went on to complete a Masters of Science (degree) in Sport Management at Texas Tech, where he served as a graduate-assistant coach for the Lady Raiders basketball program. At Tech, Landon was on staff from 2021-23 and assisted in scouting reports and oversaw the scout/practice teams. The Lady Raiders made their first post-season appearance (WNIT) since the 2012-13 season and made a berth to the Super Sixteen (round).

Women's Basketball Support Staff



Volunteer Assistant Coach
Julio Pacheco



Sports Information Contact
Chris Due



Assistant Athletic Trainer
Courtney Burgess ATC/L



Student Trainer
Amberlee Aduddell



Student Assistant
Whitney Cox



Student Assistant
Cara Paschall



Student Assistant
Bri Pruitt

2023-24 LONE STAR CONFERENCE STANDINGS

School	Div	DPct.	Conf	CPct.	Overall	Pct.	Streak	Home	Away	Neutral
East Division										
Texas Woman's	13-1	.929	20-2	.909	29-4	.879	W4	12-2	12-2	5-0
UT Tyler	12-2	.857	18-4	.818	25-8	.758	L1	13-2	10-3	2-3
Texas A&M International	10-4	.714	16-6	.727	25-7	.781	L1	11-3	9-3	5-1
Texas A&M-Kingsville	6-8	.429	9-13	.409	13-16	.448	L1	5-6	6-7	2-3
UAFS	5-9	.357	9-13	.409	11-18	.379	L3	8-7	3-10	0-1
St. Edward's	4-10	.286	6-16	.273	9-19	.321	L1	6-9	3-9	0-1
St. Mary's	3-11	.214	6-16	.273	6-22	.214	W1	4-9	2-10	0-3
Oklahoma Christian	3-11	.214	5-17	.227	6-20	.231	W1	2-9	3-9	1-2
West Division										
Lubbock Christian	12-2	.857	16-6	.727	21-9	.700	L1	11-4	9-4	1-1
UT Permian Basin	11-3	.786	17-5	.773	24-7	.774	L1	12-1	7-5	5-1
Angelo State	8-6	.571	14-8	.636	20-12	.625	L1	9-4	7-5	4-3
West Texas A&M	7-7	.500	13-9	.591	18-13	.581	L3	7-5	7-6	4-2
Cameron	7-7	.500	9-13	.409	11-17	.393	W1	6-8	5-9	0-0
Eastern New Mexico	6-8	.429	7-15	.318	11-17	.393	W3	7-6	4-11	0-0
Midwestern State	5-9	.357	7-15	.318	7-21	.250	L3	3-10	4-9	0-2
Western New Mexico	0-14	.000	4-18	.182	9-18	.333	L2	5-8	2-10	2-0

2023-2024 LCU ROSTER

No.	Name	Pos.	Ht.	Cl.	Yrs.Left	Hometown School	High School
0	Grace Foster	FW	6-1	Jr.	2	Childress, Texas	Childress H.S.
1	Kennedy Chappell	G	5-9	Fr.	4	Heath, Texas	Dallas Christian H.S.
2	Maci Maddox	G	5-7	Sr.	1	Lubbock, Texas	Frenship HS
3	Audrey Robertson	G	5-8	Sr.	1	Kerrville, Texas	Tivy HS
4	Kimber Mathews	G	5-9	Fr.	4	Gruver, Texas	Gruver H.S.
11	Taylor Allen	G	5-9	Fr.	4	Roscoe, Texas	Highland H.S.
12	Taylor Thomas	G	5-9	So.	3	Canyon, Texas	Canyon H.S.
15	Shaylee Stovall	G	5-6	Sr.	1	Idalou, Texas	Idalou HS
22	Rylee Verduin	FW	6-2	Fr.	4	Wylie, Texas	Homeschool
23	Martie McCoy	FW/G	5-11	So.	3	Muenster, Texas	Muenster H.S.
30	Audrey Spurgin	P	6-2	Jr.	2	Fredericksburg, Texas	Fredericksburg H.S.
31	Tia Johnson	FW/G	5-9	So.	3	Lubbock, Texas	Brownfield H.S.
33	Deja Johnson	FW/G	5-9	So.	3	Lubbock, Texas	Brownfield H.S.
40	Reese Schumann	P	6-1	Jr.	2	Houston, Texas	Clear Lake H.S.

Head Coach: Steve Gomez

Assistant Coaches: Kaycie Wilson, Landon Gomez,

Julio Pacheco (Vol. Asst.)



PRONUNCIATIONS

CHAPPELL: chap-el (like a church service)
 STOVALL: stow-VAHL
 VERDUIN: ver-DUE-in
 DEJA (Johnson): DAYja
 SPURGIN: spurJEN
 SCHUMANN: shewman

GEO PRONUNCIATIONS

Gruver: GREW-ver
 Idalou: EYE-d'LEW
 Kerrville: K'RRville
 Lubbock: Luhbuck
 Muenster: MUHNster
 Tivy: TY-vee

CHAPS: shhapps (not CH-apps)

NCAA DIVISION II POLLS



WBCA DIV.II TOP 25 (3/12/24)

Rank	School	Pts	1st.	Prev.
1	Ashland (30-1)	572	20	1
2	Grand Valley State (29-2)	551	3	2
3	Thomas Jefferson (30-1)	509	0	3
4	Gannon (32-2)	505	0	4
5	Valdosta State (29-2)	462	0	6
6	Azusa Pacific (28-3)	423	0	8
7	Texas Woman's (29-4)	400	0	9
8	Union, TN (29-3)	376	0	5
9	Fayetteville State (27-2)	331	0	11
10	Southern Nazarene (28-2)	326	0	7
11	Georgia Southwestern (26-3)	315	0	19
12	Bentley (26-5)	265	0	21
13	Minnesota State Mankato (26-5)	262	0	20
14	Ferris State (22-5)	230	0	10
15	Tampa (28-6)	210	0	12
16	Western Washington (23-6)	207	0	24
17	Catawba (23-5)	200	0	13
18	Fairmont State (26-5)	162	0	25
19	Montana State Billings (26-6)	147	0	15
20	Missouri Western State (25-5)	112	0	18
21	Assumption (24-5)	104	0	16
22	Harding (25-5)	98	0	17
23	Lock Haven (28-3)	97	0	22
24	Cal State San Marcos (23-6)	94	0	RV
25	Nova Southeastern (23-5)	87	0	14

Receiving Votes: Regis, CO (26-5) 75; Drury (25-7) 64; Fort Hays State (24-7) 33; Miles (23-6) 32; Colorado Mesa (24-6) 17; Virginia State (23-5) 16; Northwestern Oklahoma State (24-7) 15; Eckerd (19-11) 12; Pittsburg State (24-7) 12.



D2CSC DIV.II TOP 25 (3/12/24)

Rank	School	Rec	Pts	Prev.
1	Ashland (14)	30-1	374	1
2	Valdosta State	29-2	350	2
3	Gannon (1)	32-2	347	3
4	Grand Valley State	29-2	315	6
5	Southern Nazarene	28-2	302	5
6	Azusa Pacific	28-3	284	7
7	Texas Woman's	29-4	255	11
8	Bentley	26-5	253	20
9	Fayetteville State	27-2	252	9
10	Jefferson	30-1	241	4
11	Union	29-3	235	10
12	Catawba	23-5	224	16
13	Georgia Southwestern	26-3	197	8
14	Nova Southeastern	23-5	155	14
15	Missouri Western	25-5	151	17
16	Ferris State	22-5	141	15
17	Minnesota State Mankato	26-5	120	22
18	Assumption	24-5	114	12
19	Regis	26-5	103	24
20	Fairmont State	26-5	97	NR
21	Lock Haven	28-3	71	13
22	Harding	25-5	67	23
23	Cal State San Marcos	23-6	64	NR
24	Tampa	28-6	54	21
T25	Texas-Permian Basin	24-7	24	NR
T25	Western Washington	23-6	24	RV

RV: Montana State Billings (20); Colorado Mesa (10); Saint Rose (10); West Chester (5); Northern Michigan (4); Daemen (4); Pittsburg State (3); Wingate (2); Kentucky Wesleyan (2); Drury (1)



NCAA SOUTH CENTRAL REGIONAL RANKINGS

Schools vs. D2 rec. In-Region
 RANKINGS ARE COMPLETE



D2CSC SOUTH CENTRAL REGION POLL

Rank School (First-Place Votes) W-L Pts. Prev.

Rankings are not public once NCAA Regional Rankings begin...

WEBSITE & BROADCAST PARTNERS

ON THE NET - WWW.LCUCHAPS.COM

The official website of LCU Athletics is where you can find everything relating to the LCU basketball teams. Schedules, results, rosters, bios, statistics and game notes can be found there.

ON THE AIR

Each game will be broadcast on the LSC Digital Network as an option for fans unable to attend. The LSC Digital Network will offer season passes for basketball, giving fans access to all regular-season contests on the network for that sport. In addition, viewers will continue to have the option to purchase a \$10 day pass that provides access to all broadcasts aired that day and access to all archived content for 24 hours.

2022-23 LSC Digital Network Rates

24-Hour Day Pass:	\$10.00
Men's and Women's Basketball Season Pass:	\$75.00
Archive Download:	\$10 per broadcast

The LSC Digital Network enters its fourth season in 2022-23, showcasing academic and athletic events from the league, its 17 member institutions and three football affiliates in partnership with BlueFrame powered by Hudl. Fans can watch broadcasts and purchase passes online at www.lonestarconference.net on computer and mobile devices. Viewers can also tune in to games on the LSC Digital Network via OTT apps available on Apple TV, Amazon Fire TV, Android TV and Roku by searching for "LSC Digital Network."



DIGITAL NETWORK

LCU Falls in Longest Game In LSC Championships History*Lady Chaps Overcame 16-Point Deficit But Falls in Quarterfinals*



80

LUBBOCK CHRISTIAN -VS- TEXAS A&M INT'L

MAR. 8 - FRISCO TEXAS

COMERICA CENTER



90

Attempting to overcome a 16-points deficit in the second half, Lubbock Christian University went on a 10-2 run inside the final three minutes of regulation to force overtime, but Texas A&M International was able to hold off the LCU surge and the Lady Chaparrals fell 90-80 in triple-overtime of Lone Star Conference Championship Quarterfinals inside Comerica Center.

The Lady Chaps (21-9) had four players score in double figures, led by Grace Foster, who put together a double-double with 22 points and 15 rebounds. Audrey Robertson added 18 points, seven rebounds and four steals and Maci Maddox chipped in as well with 14 points, seven assists and three steals.

The game was the longest game in LSC Championship (tournament) history, as the only game to make it into three overtimes.

How it Happened

Lubbock Christian struggled out of the gate, falling behind 15-6 at the end of the first quarter. LCU was held to two field goals in the opening quarter, shooting 28.6% (2/7) from the field.

Texas A&M International kept adding to that lead, building a 21-9 advantage before Lubbock Christian went on a 6-0 run, highlighted by a bucket from Kennedy Chappell, to narrow its deficit to 21-15. Texas A&M International responded and expanded its lead, leaving the Lady Chaps trailing 34-23 heading into halftime. Maci Maddox led LCU with seven points in the half, with all seven tallied in the second quarter.

Texas A&M International continued to increase its lead after halftime, building a 47-32 advantage before Lubbock Christian went on a 6-0 run to trim its deficit to 47-38 with 34 seconds to go in the third. Lubbock Christian played well near the basket, scoring 10 of its 15 points in the paint. Chappell had six points (all from the field) in the quarter for LCU, who ended the quarter on a 9-2 run and did not have any points from beyond the arc in the frame.

Lubbock Christian narrowed its deficit to 62-54 before going on a 7-0 run, finished off by Chappell's layup, to shrink the deficit to 62-61 with 59 seconds to go in the fourth. The Lady Chaps rally continued as they outscored Texas A&M International 9-2 over the 2:23, as they held TAMU without a field goal for the final 3:46 of regulation. Grace Foster's layup with 22 seconds remaining forced overtime, tied 63-63.

LCU took a two-point advantage on two occasions in the first overtime, but TAMU used a 7-3 run to lead 70-68 with 1:16 left. LCU had their last five points of the period scored by Robertson, who hit a three-pointer with 28 seconds left to force a second overtime, tied 73-73.

The second overtime was uneventful, as the two teams combined to go 1-of-8 from the field. LCU had all four of their points from the free-throw line, and a pair from Robertson, with 1:05 remaining, was able to push the game into a third overtime (tied 77-77).

The third overtime was all TAMU, as they closed the game on a 10-2 run. LCU was held to four points and they were all from Foster, who eventually fouled out.

Lubbock Christian 80 • 21-9, 16-6 Lone S

#	Player	Total			3-Ptr			Rebounds			PF	TP	A	TO	Blk	Stl	Min
		FG	FGA	FT	FGA	FT	FTA	Off	Def	Tot							
00	Grace Foster	6	17	2	7	8	10	4	11	15	5	22	2	6	4	1	52
01	Kennedy Chappell	6	11	1	4	0	0	1	3	4	3	13	0	0	0	4	46
02	Maci Maddox	4	13	1	4	5	10	1	4	5	4	14	7	9	0	3	54
03	Audrey Robertson	4	13	2	8	8	10	1	6	7	2	18	3	6	0	4	54
15	Shaylee Stovall	0	0	0	0	2	2	0	1	1	3	2	0	1	0	1	20
12	Taylor Thomas	2	5	0	1	5	6	1	1	2	3	9	0	0	0	0	26
30	Audrey Spurgin	0	0	0	0	0	0	0	0	0	3	0	0	0	0	0	6
40	Reese Schumann	1	1	0	0	0	0	0	2	2	5	2	0	1	1	0	17
Team								1	1	2							
Totals		23	60	6	24	28	38	9	29	38	28	80	12	23	5	13	275

1st - FG %:	2-7	28.6%	2nd:	4-9	44.4%	3rd:	5-12	41.7%	4th:	7-12	58.3%	Game:	23-60	38.3%	Deadball	
3FG %:	1-4	25.0%		1-3	33.3%		0-2	0.0%		2-5	40.0%		6-24	25.0%	Rebounds	5
FT %:	1-2	50.0%		8-11	72.7%		5-6	83.3%		9-11	81.8%		28-38	73.7%		

Tex. A&M Int'l 90 • 25-6, 16-6 Lone S

#	Player	Total			3-Ptr			Rebounds			PF	TP	A	TO	Blk	Stl	Min
		FG	FGA	FT	FGA	FT	FTA	Off	Def	Tot							
44	Raiana Brown	9	14	0	0	8	14	4	6	10	5	26	0	2	0	1	39
02	Samiyah Worrell	4	12	3	7	5	6	0	4	4	4	16	4	6	0	2	48
03	Ngozi Obineke	6	9	0	0	2	3	4	5	9	5	14	2	4	0	1	40
05	Telisha Brown	1	5	1	4	3	4	0	2	2	5	6	3	2	0	3	27
15	Malea Jackson	4	13	2	7	1	2	2	6	8	1	11	3	5	0	0	49
01	Bridgette Tello	2	6	1	4	4	5	0	5	5	3	9	1	1	0	1	28
14	Riley Long	0	0	0	0	0	0	0	1	1	2	0	0	1	0	0	4
22	Barbara Turkalj	0	0	0	0	0	0	0	2	2	1	0	0	0	0	0	9
30	Angelique Morgan	3	7	0	1	2	2	1	1	2	3	8	1	2	0	1	30
35	Madeline Fisher	0	0	0	0	0	0	0	0	0	0	0	0	1	0	0	1
Team								2	1	3							
Totals		29	66	7	23	25	36	13	33	46	29	90	14	25	0	9	275

1st - FG %:	5-13	38.5%	2nd:	7-13	53.8%	3rd:	5-12	41.7%	4th:	5-11	45.5%	Game:	29-66	43.9%	Deadball	
3FG %:	1-4	25.0%		1-3	33.3%		1-5	20.0%		1-5	20.0%		7-23	30.4%	Rebounds	6
FT %:	4-7	57.1%		4-6	66.7%		1-2	100.0%		5-9	55.6%		25-36	69.4%		

Officials: Victoria Cortez, Tommy Prossie, Chet Martin

Technical fouls: Lubbock Christian-None, Tex. A&M Int'l-None.

Attendance: 1180

Quarterfinals

2023-24 Women's Basketball, Round: 1, Lubbock Christian vs Tex. A&M Int'l, Pia

Score by periods	1st	2nd	3rd	4th	OT	OT2	OT3	Total
Lubbock Christian	6	17	15	25	10	4	3	80
Tex. A&M Int'l	15	19	13	16	10	4	13	90

Last FG - LCU OT3:00:55, TAMU OT3:01:14.

Largest lead - LCU by 2 1st-09:28, TAMU by 16 3rd-05:12.

LCU led for 01:51. TAMU led for 46:40. Game was tied for 06:29.

Points	In	Off	2nd	Fast	Bench
LCU	32	23	9	13	11
TAMU	42	30	14	2	17

Score tied - 6 times.

Lead changed - 5 times.



2023-24 STATISTICS

RECORD:	OVERALL	HOME	AWAY	NEUTRAL
ALL GAMES	21-9	11-4	9-4	1-1
CONFERENCE	16-6	8-3	8-3	0-0
NON-CONFERENCE	5-3	3-1	1-1	1-1

#	Player	gp-gs	min	avg	Total		3-Point		F-Throw		Rebounds										pts	avg
					fg-fga	fg%	3fg-fga	3fg%	ft-fa	ft%	off	def	tot	avg	pf	dq	a	to	blk	stl		
00	Grace Foster	28-28	926	33.1	148-311	.476	46-114	.404	112-126	.889	15	171	186	6.6	49	1	69	84	25	20	454	16.2
01	Kennedy Chappell	30-11	648	21.6	59-132	.447	17-50	.340	29-38	.763	25	90	115	3.8	51	1	17	32	3	34	164	5.5
02	Maci Maddox	30-30	1143	38.1	135-324	.417	32-76	.421	40-54	.741	19	88	107	3.6	44	0	127	69	2	57	342	11.4
03	Audrey Robertson	30-29	1008	33.6	153-334	.458	42-100	.420	66-89	.742	35	92	127	4.2	57	0	66	64	5	37	414	13.8
04	Kimber Mathews	5-0	19	3.8	1-4	.250	1-2	.500	4-4	1.000	1	1	2	0.4	4	0	0	0	0	1	7	1.4
11	Taylor Allen	13-0	60	4.6	5-14	.357	1-3	.333	3-4	.750	4	3	7	0.5	4	0	3	5	0	4	14	1.1
12	Taylor Thomas	28-1	346	12.4	22-69	.319	5-20	.250	24-31	.774	8	15	23	0.8	32	1	10	14	0	12	73	2.6
15	Shaylee Stovall	30-30	784	26.1	48-158	.304	23-82	.280	44-48	.917	8	30	38	1.3	46	0	30	25	1	33	163	5.4
23	Martie McCoy	13-13	233	17.9	11-35	.314	0-7	.000	10-14	.714	10	37	47	3.6	37	1	15	18	5	5	32	2.5
30	Audrey Spurgin	28-2	288	10.3	28-70	.400	0-0	.000	20-39	.513	16	28	44	1.6	39	0	5	24	5	6	76	2.7
31	Tia Johnson	13-0	47	3.6	2-9	.222	0-2	.000	3-4	.750	3	7	10	0.8	7	0	4	7	0	1	7	0.5
33	Deja Johnson	18-0	94	5.2	9-22	.409	2-8	.250	2-2	1.000	3	5	8	0.4	13	0	4	9	0	5	22	1.2
40	Reese Schumann	30-6	554	18.5	59-123	.480	0-0	.000	40-56	.714	69	89	158	5.3	85	5	14	36	21	14	158	5.3
	Team										31	57	88				32					
	Total.....	30	6150		680-1605	.424	169-464	.364	397-509	.780	247	713	960	32.0	468	9	364	419	67	229	1926	64.2
	Opponents.....	30	6150		646-1633	.396	140-494	.283	306-450	.680	316	713	1029	34.3	511	11	323	489	65	175	1738	57.9

TEAM STATISTICS		LCU		OPP		Date	Opponent	Score	Att.				
SCORING		1926		1738		11/03/23	UNION (TN)	L 78-87	347				
Points per game		64.2		57.9		11/05/23	ADAMS ST.	W 69-65	287				
Scoring margin		+6.3		-		11/10/23	at Colo. Christian	Wot 67-62	126				
FIELD GOALS-ATT		680-1605		646-1633		11/11/23	vs CSU Pueblo	W 71-60	65				
Field goal pct		.424		.396		11/17/23	SOUTHWESTERN OKLA.	W 61-54	208				
3 POINT FG-ATT		169-464		140-494		11/18/23	KING (TN)	W 82-42	192				
3-point FG pct		.364		.283		11/25/23	at Southern Nazarene	L 64-67	350				
3-pt FG made per game		5.6		4.7		11/30/23	at Okla. Christian	W 69-65	120				
FREE THROWS-ATT		397-509		306-450		12/02/23	at Ark.-Fort Smith	W 58-49	138				
Free throw pct		.780		.680		12/10/23	TEX. A&M INT'L	L 60-65	301				
F-Throws made per game		13.2		10.2		12/12/23	TEX. A&M-KINGSVILLE	W 42-28	314				
REBOUNDS		960		1029		01/04/24	at Cameron	W 63-48	60				
Rebounds per game		32.0		34.3		01/06/24	at Midwestern St.	Wot 68-61	562				
Rebounding margin		-2.3		-		01/11/24	TEX. PERMIAN BASIN	Wot 74-67	256				
ASSISTS		364		323		01/13/24	ANGELO ST.	W 67-54	407				
Assists per game		12.1		10.8		01/18/24	at Eastern N.M.	W 73-57	515				
TURNOVERS		419		489		01/20/24	at Western N.M.	W 63-40	69				
Turnovers per game		14.0		16.3		01/25/24	UT TYLER	L 56-57	457				
Turnover margin		+2.3		-		01/27/24	TEXAS WOMAN'S	L 64-76	487				
Assist/turnover ratio		0.9		0.7		02/01/24	MIDWESTERN ST.	W 73-53	285				
STEALS		229		175		02/03/24	CAMERON	W 56-50	363				
Steals per game		7.6		5.8		02/08/24	at Angelo St.	L 42-61	1041				
BLOCKS		67		65		02/10/24	at Tex. Permian Basin	L 52-57	0				
Blocks per game		2.2		2.2		02/15/24	WESTERN N.M.	W 59-45	284				
ATTENDANCE		5210		5953		02/17/24	EASTERN N.M.	W 66-45	539				
Home games-Avg/Game		15-347		13-362		02/22/24	at St. Edward's	W 66-58	120				
Neutral site-Avg/Game		-		2-622		02/24/24	at St. Mary's (TX)	L 47-49	202				
						02/29/24	WEST TEX. A&M	W 75-68	483				
Score by Periods		1st	2nd	3rd	4th	OT	OT2	OT3	Totals	03/02/24	at West Tex. A&M	W 61-58	1405
Lubbock Christian		491	443	483	460	42	4	3	1926	03/08/24	vs Tex. A&M Int'l	Lo3 80-90	1180
Opponents		391	446	429	432	23	4	13	1738				

* - Conference game

CONFERENCE STATISTICS

#	Player			Total			3-Point			F-Throw			Rebounds											
				gp-gs	min	avg	fg-fga	fg%	3fg-fga	3fg%	ft-fa	ft%	off	def	tot	avg	pf	dq	a	to	blk	stl	pts	avg
00	Grace Foster			20-20	653	32.7	108-223	.484	36-88	.409	62-70	.886	9	117	126	6.3	31	0	49	47	15	17	314	15.7
01	Kennedy Chappell			22-10	496	22.5	43-101	.426	16-40	.400	18-23	.783	21	79	100	4.5	40	1	13	28	3	24	120	5.5
02	Maci Maddox			22-22	827	37.6	88-222	.396	25-56	.446	24-32	.750	13	59	72	3.3	27	0	95	42	2	36	225	10.2
03	Audrey Robertson			22-22	745	33.9	121-266	.455	34-78	.436	47-65	.723	31	62	93	4.2	44	0	46	42	5	24	323	14.7
04	Kimber Mathews			4-0	8	2.0	0-2	.000	0-1	.000	2-2	1.000	0	1	1	0.3	1	0	0	0	0	1	2	0.5
11	Taylor Allen			12-0	47	3.9	1-7	.143	0-2	.000	3-4	.750	2	2	4	0.3	4	0	1	5	0	3	5	0.4
12	Taylor Thomas			20-0	229	11.5	12-48	.250	3-15	.200	11-16	.688	5	8	13	0.7	19	0	5	7	0	7	38	1.9
15	Shaylee Stovall			22-22	588	26.7	34-125	.272	15-63	.238	25-28	.893	6	24	30	1.4	34	0	20	19	1	22	108	4.9
23	Martie McCoy			6-6	94	15.7	1-13	.077	0-4	.000	4-7	.571	7	16	23	3.8	17	1	5	7	1	2	6	1.0
30	Audrey Spurgin			20-2	200	10.0	19-51	.373	0-0	.000	12-25	.480	10	15	25	1.3	23	0	4	18	4	5	50	2.5
31	Tia Johnson			9-0	26	2.9	1-7	.143	0-1	.000	3-4	.750	3	2	5	0.6	4	0	0	2	0	1	5	0.6
33	Deja Johnson			17-0	79	4.6	6-17	.353	0-4	.000	2-2	1.000	3	3	6	0.4	10	0	4	8	0	4	14	0.8
40	Reese Schumann			22-6	458	20.8	54-110	.491	0-0	.000	36-50	.720	62	81	143	6.5	71	4	10	31	18	9	144	6.5
Team													26	39	65									
Total.....				22	4450		488-1192	.409	129-352	.366	249-328	.759	198	508	706	32.1	325	6	252	279	49	155	1354	61.5
Opponents.....				22	4450		462-1173	.394	146-330	.261	201-299	.672	220	527	747	34.0	342	7	231	333	48	105	1211	55.0

Date	Opponent		Score
* 11/30/23	at Okla. Christian	W	69-65
* 12/02/23	at Ark.-Fort Smith	W	58-49
* 12/10/23	TEX. A&M INT'L	L	60-65
* 12/12/23	TEX. A&M-KINGSVILLE	W	42-28
* 01/04/24	at Cameron	W	63-48
* 01/06/24	at Midwestern St.	Wot	68-61
* 01/11/24	TEX. PERMIAN BASIN	Wot	74-67
* 01/13/24	ANGELO ST.	W	67-54
* 01/18/24	at Eastern N.M.	W	73-57
* 01/20/24	at Western N.M.	W	63-40
* 01/25/24	UT TYLER	L	56-57
* 01/27/24	TEXAS WOMAN'S	L	64-76
* 02/01/24	MIDWESTERN ST.	W	73-53
* 02/03/24	CAMERON	W	56-50
* 02/08/24	at Angelo St.	L	42-61
* 02/10/24	at Tex. Permian Basin	L	52-57
* 02/15/24	WESTERN N.M.	W	59-45
* 02/17/24	EASTERN N.M.	W	66-45
* 02/22/24	at St. Edward's	W	66-58
* 02/24/24	at St. Mary's (TX)	L	47-49
* 02/29/24	WEST TEX. A&M	W	75-68
* 03/02/24	at West Tex. A&M	W	61-58

HOME STATISTICS

#	Player			Total			3-Point			F-Throw			Rebounds											
				gp-gs	min	avg	fg-fga	fg%	3fg-fga	3fg%	ft-fa	ft%	off	def	tot	avg	pf	dq	a	to	blk	stl	pts	avg
00	Grace Foster			13-13	410	31.5	77-151	.510	26-53	.491	51-61	.836	9	81	90	6.9	20	0	34	34	11	12	231	17.8
01	Kennedy Chappell			15-5	319	21.3	29-73	.397	7-20	.350	19-25	.760	14	50	64	4.3	26	0	10	12	2	17	84	5.6
02	Maci Maddox			15-15	544	36.3	65-146	.445	14-26	.538	12-16	.750	9	37	46	3.1	21	0	67	27	1	24	156	10.4
03	Audrey Robertson			15-14	472	31.5	78-163	.479	18-44	.409	28-40	.700	18	39	57	3.8	28	0	35	30	4	20	202	13.5
04	Kimber Mathews			4-0	17	4.3	1-4	.250	1-2	.500	4-4	1.000	1	1	2	0.5	4	0	0	0	0	1	7	1.8
11	Taylor Allen			7-0	43	6.1	5-11	.455	1-3	.333	3-4	.750	2	2	4	0.6	3	0	3	3	0	3	14	2.0
12	Taylor Thomas			13-1	180	13.8	12-38	.316	3-11	.273	15-17	.882	3	9	12	0.9	15	1	8	7	0	8	42	3.2
15	Shaylee Stovall			15-15	393	26.2	26-80	.325	12-37	.324	28-30	.933	6	13	19	1.3	16	0	16	14	0	17	92	6.1
23	Martie McCoy			6-6	123	20.5	6-19	.316	0-5	.000	5-7	.714	2	21	23	3.8	18	1	9	9	4	2	17	2.8
30	Audrey Spurgin			14-2	150	10.7	16-37	.432	0-0	.000	13-27	.481	14	12	26	1.9	18	0	4	14	4	2	45	3.2
31	Tia Johnson			6-0	31	5.2	2-6	.333	0-1	.000	1-2	.500	2	7	9	1.5	6	0	3	6	0	1	5	0.8
33	Deja Johnson			10-0	70	7.0	8-18	.444	2-7	.286	0-0	.000	2	4	6	0.6	11	0	3	6	0	5	18	1.8
40	Reese Schumann			15-4	273	18.2	23-53	.434	0-0	.000	23-32	.719	35	53	88	5.9	36	1	6	24	11	9	69	4.6
Team													11	26	37									
Total.....				15	3025		348-799	.436	84-209	.402	202-265	.762	128	355	483	32.2	222	3	198	205	37	121	982	65.5
Opponents.....				15	3025		314-791	.397	71-244	.291	157-218	.720	151	354	505	33.7	266	5	151	254	34	82	856	57.1

Date	Opponent		Score
11/03/23	UNION (TN)	L	78-87
11/05/23	ADAMS ST.	W	69-65
11/17/23	SOUTHWESTERN OKLA.	W	61-54
11/18/23	KING (TN)	W	82-42
* 12/10/23	TEX. A&M INT'L	L	60-65
* 12/12/23	TEX. A&M-KINGSVILLE	W	42-28
* 01/11/24	TEX. PERMIAN BASIN	Wot	74-67
* 01/13/24	ANGELO ST.	W	67-54
* 01/25/24	UT TYLER	L	56-57
* 01/27/24	TEXAS WOMAN'S	L	64-76
* 02/01/24	MIDWESTERN ST.	W	73-53
* 02/03/24	CAMERON	W	56-50
* 02/15/24	WESTERN N.M.	W	59-45
* 02/17/24	EASTERN N.M.	W	66-45
* 02/29/24	WEST TEX. A&M	W	75-68

* - Conference game

AWAY STATISTICS

#	Player	Total										3-Point		F-Throw		Rebounds									
		gp-gs	min	avg	fg-fga	fg%	3fg-fga	3fg%	ft-fa	ft%	off	def	tot	avg	pf	dq	a	to	blk	stl	pts	avg			
00	Grace Foster	13-13	427	32.8	60-134	.448	17-52	.327	40-42	.952	1	72	73	5.6	24	0	30	39	9	7	177	13.6			
01	Kennedy Chappell	13-5	271	20.8	23-47	.489	9-26	.346	10-13	.769	10	36	46	3.5	21	1	7	18	1	12	65	5.0			
02	Maci Maddox	13-13	506	38.9	59-147	.401	15-41	.366	19-24	.792	7	43	50	3.8	18	0	48	28	1	25	152	11.7			
03	Audrey Robertson	13-13	450	34.6	67-151	.444	21-45	.467	26-33	.788	15	40	55	4.2	25	0	27	24	1	11	181	13.9			
04	Kimber Mathews	1-0	2	2.0	0-0	.000	0-0	.000	0-0	.000	0	0	0	0.0	0	0	0	0	0	0	0	0.0			
11	Taylor Allen	6-0	17	2.8	0-3	.000	0-0	.000	0-0	.000	2	1	3	0.5	1	0	0	2	0	1	0	0.0			
12	Taylor Thomas	13-0	132	10.2	6-24	.250	2-8	.250	3-7	.429	4	4	8	0.6	14	0	1	7	0	4	17	1.3			
15	Shaylee Stovall	13-13	342	26.3	22-73	.301	11-41	.268	14-16	.875	2	16	18	1.4	25	0	14	9	1	12	69	5.3			
23	Martie McCoy	6-6	102	17.0	5-14	.357	0-2	.000	5-7	.714	8	16	24	4.0	17	0	6	8	1	2	15	2.5			
30	Audrey Spurgin	12-0	122	10.2	10-30	.333	0-0	.000	7-12	.583	2	14	16	1.3	14	0	1	10	1	4	27	2.3			
31	Tia Johnson	6-0	14	2.3	0-3	.000	0-1	.000	2-2	1.000	1	0	1	0.2	1	0	1	1	0	0	2	0.3			
33	Deja Johnson	8-0	24	3.0	1-4	.250	0-1	.000	2-2	1.000	1	1	2	0.3	2	0	1	3	0	0	4	0.5			
40	Reese Schumann	13-2	241	18.5	34-66	.515	0-0	.000	16-22	.727	32	33	65	5.0	40	3	7	11	9	3	84	6.5			
Team											18	26	44												
Total.....		13	2650		287-696	.412	75-217	.346	144-180	.800	103	302	405	31.2	202	4	143	173	24	81	793	61.0			
Opponents.....		13	2650		281-714	.394	60-209	.287	110-177	.621	136	304	440	33.8	195	2	143	191	26	74	732	56.3			

DIVISION GAME STATISTICS

RECORD:	OVERALL	HOME	AWAY	NEUTRAL
ALL GAMES	12-2	7-0	5-2	0-0
CONFERENCE	12-2	7-0	5-2	0-0
NON-CONFERENCE	0-0	0-0	0-0	0-0

##	Player	gp-gs	min	avg	Total		3-Point		F-Throw		Rebounds				pf	dq	a	to	blk	stl	pts	avg
					fg-fga	fg%	3fg-fga	3fg%	ft-fa	ft%	off	def	tot	avg								
00	Grace Foster	12-12	400	33.3	71-143	.497	22-53	.415	34-39	.872	5	73	78	6.5	22	0	32	31	8	10	198	16.5
01	Kennedy Chappell	14-8	331	23.6	31-78	.397	12-32	.375	13-15	.867	13	60	73	5.2	28	1	7	20	3	16	87	6.2
02	Maci Maddox	14-14	526	37.6	54-134	.403	18-32	.563	12-16	.750	9	39	48	3.4	16	0	70	20	2	20	138	9.9
03	Audrey Robertson	14-14	480	34.3	81-170	.476	24-53	.453	31-40	.775	16	43	59	4.2	23	0	32	29	4	18	217	15.5
04	Kimber Mathews	4-0	8	2.0	0-2	.000	0-1	.000	2-2	1.000	0	1	1	0.3	1	0	0	0	0	1	2	0.5
11	Taylor Allen	9-0	34	3.8	0-6	.000	0-2	.000	3-4	.750	2	2	4	0.4	4	0	1	4	0	2	3	0.3
12	Taylor Thomas	12-0	141	11.8	8-33	.242	1-8	.125	6-6	1.000	2	4	6	0.5	8	0	4	2	0	4	23	1.9
15	Shaylee Stovall	14-14	373	26.6	22-81	.272	12-42	.286	18-21	.857	2	20	22	1.6	17	0	15	8	1	13	74	5.3
23	Martie McCoy	2-2	19	9.5	0-3	.000	0-2	.000	1-2	.500	3	3	6	3.0	6	0	3	1	0	1	1	0.5
30	Audrey Spurgin	12-2	126	10.5	12-34	.353	0-0	.000	4-10	.400	7	11	18	1.5	13	0	1	12	3	4	28	2.3
31	Tia Johnson	8-0	23	2.9	1-7	.143	0-1	.000	3-4	.750	3	2	5	0.6	4	0	0	1	0	0	5	0.6
33	Deja Johnson	11-0	68	6.2	6-15	.400	0-3	.000	2-2	1.000	2	2	4	0.4	9	0	4	6	0	4	14	1.3
40	Reese Schumann	14-4	321	22.9	42-83	.506	0-0	.000	18-24	.750	44	57	101	7.2	44	1	6	14	17	3	102	7.3
Team											16	21	37					11				
Total.....		14	2850		328-789	.416	89-229	.389	147-185	.795	124	338	462	33.0	195	2	175	159	38	96	892	63.7
Opponents.....		14	2850		292-768	.380	53-213	.249	127-183	.694	144	342	486	34.7	204	4	153	193	33	63	764	54.6

TEAM STATISTICS

	LCU	OPP
SCORING	892	764
Points per game	63.7	54.6
Scoring margin	+9.1	-
FIELD GOALS-ATT	328-789	292-768
Field goal pct	.416	.380
3 POINT FG-ATT	89-229	53-213
3-point FG pct	.389	.249
3-pt FG made per game	6.4	3.8
FREE THROWS-ATT	147-185	127-183
Free throw pct	.795	.694
F-Throws made per game	10.5	9.1
REBOUNDS	462	486
Rebounds per game	33.0	34.7
Rebounding margin	-1.7	-
ASSISTS	175	153
Assists per game	12.5	10.9
TURNOVERS	159	193
Turnovers per game	11.4	13.8
Turnover margin	+2.4	-
Assist/turnover ratio	1.1	0.8
STEALS	96	63
Steals per game	6.9	4.5
BLOCKS	38	33
Blocks per game	2.7	2.4
ATTENDANCE	2617	3652
Home games-Avg/Game	7-374	7-522
Neutral site-Avg/Game	-	0-0

Score by Periods	1st	2nd	3rd	4th	OT	Totals
Lubbock Christian	248	185	234	203	22	892
Opponents	164	201	196	195	8	764

Date	Opponent		Score	Att.
* 01/04/24	at Cameron	W	63-48	60
* 01/06/24	at Midwestern St.	Wot	68-61	562
* 01/11/24	TEX. PERMIAN BASIN	Wot	74-67	256
* 01/13/24	ANGELO ST.	W	67-54	407
* 01/18/24	at Eastern N.M.	W	73-57	515
* 01/20/24	at Western N.M.	W	63-40	69
* 02/01/24	MIDWESTERN ST.	W	73-53	285
* 02/03/24	CAMERON	W	56-50	363
* 02/08/24	at Angelo St.	L	42-61	1041
* 02/10/24	at Tex. Permian Basin	L	52-57	0
* 02/15/24	WESTERN N.M.	W	59-45	284
* 02/17/24	EASTERN N.M.	W	66-45	539
* 02/29/24	WEST TEX. A&M	W	75-68	483
* 03/02/24	at West Tex. A&M	W	61-58	1405

* - Conference game

LUBBOCK CHRISTIAN UNIVERSITY WOMEN'S BASKETBALL GAME NOTES

LCU RECORD WHEN...

At home	11-4
On the road	9-4
Neutral site.....	1-1
Lone Star Conference	16-6

Monday	0-0
Tuesday.....	1-0
Wednesday.....	0-0
Thursday	8-2
Friday.....	2-2
Saturday.....	9-4
Sunday	1-1

Against ranked opponents.....	0-4
Top 5 opponents	0-0
Top 10 opponents	0-0

Scoring

70-plus points	6-2
60-69 points	11-3
50-59 points	3-2
49 or less points.....	1-2

Allowing

70-plus points	0-3
60-69 points	7-3
50-59 points	7-2
49 or less points.....	7-1

Shooting

50% or better	5-1
40-49%	12-3
30-39%	3-4
29.9% or less	1-1

Opponents Shooting

50% or better	0-2
40-49%	9-5
30-39%	10-2
29.9% or less	2-0

Percentages From The Field

Out-shooting the opponent	15-2
Opponents out-shoot LCU.....	6-7
Tied	0-0

Rebounding

Out-rebound an opponent.....	9-3
Opponent out-rebounds LCU.....	11-6
Tied	1-0

Turnovers

Commit 15 or less turnovers	15-5
Commit more than 15 turnovers.....	6-4
Force 15 or less turnovers.....	10-2
Force more than 15	11-7

Misc.

When Leading after the 1st Quarter.....	17-3
When Tied after the 1st Quarter.....	1-0
When Trailing after the 1st Quarter.....	3-6

When Leading at halftime	15-3
When Tied at halftime	1-0
When Trailing at halftime	5-6

When Leading after the 3rd Quarter	18-0
When Tied after the 3rd Quarter	3-0
When Trailing after the 3rd Quarter	0-9
Overtime	3-1

Lubbock Christian Team Game-by-Game Comparison (as of Mar 15, 2024)

All games

Opponent	1st	2nd	Score	Mar	Total FG	FG Pct	3-Pointers	3FG Pct	Free Throws	FT Pct	Rebounds	Assist	T/Over	Block	Steal	Fouls	
UNION (TN)	36/44	42/43	78-87	(9)	28-54/28-57	.519/.491	2-10/12-25	.200/.480	20-28/19-25	.714/.760	32/29	+3	19/14	19/19	2/2	5/6	23/29
ADAMS ST.	39/31	30/34	69-65	+4	20-48/22-51	.417/.431	7-15/8-17	.467/.471	22-23/13-14	.957/.929	22/36	(14)	12/13	12/19	2/4	9/6	14/21
Colo. Christian	32/35	25/22	67-62	+5	21-49/22-63	.429/.349	4-12/9-28	.333/.321	21-26/9-16	.808/.563	36/39	(3)	11/13	19/17	2/0	7/12	17/25
CSU Pueblo	40/27	31/33	71-60	+11	22-50/22-62	.440/.355	4-14/2-18	.286/.111	23-26/14-19	.885/.737	34/38	(4)	11/15	18/19	1/5	14/10	16/21
SOUTHWESTERN OKLA.	36/28	25/26	61-54	+7	22-44/21-55	.500/.382	4-10/7-20	.400/.350	13-14/5-7	.929/.714	31/26	+5	15/8	22/18	2/3	6/15	10/16
KING (TN)	36/23	46/19	82-42	+40	30-54/12-51	.556/.235	8-15/1-13	.533/.077	14-19/17-29	.737/.586	34/38	(4)	23/3	13/19	2/2	10/5	20/17
Southern Nazarene	24/30	40/37	64-67	(3)	26-54/28-55	.481/.509	5-12/8-20	.417/.400	7-7/3-5	1000/.600	27/30	(3)	9/12	14/20	2/1	10/7	15/11
Okla. Christian	37/26	32/39	69-65	+4	22-49/27-63	.449/.429	4-10/6-18	.400/.333	21-28/5-11	.750/.455	37/33	+4	8/18	15/11	1/4	3/6	18/24
Ark.-Fort Smith	22/24	36/25	58-49	+9	18-41/17-44	.439/.386	2-12/4-17	.167/.235	20-24/11-17	.833/.647	28/24	+4	7/7	18/20	0/1	8/8	20/19
TEX. A&M INT'L	31/25	29/40	60-65	(5)	21-49/22-56	.429/.393	5-14/4-18	.357/.222	13-20/17-25	.650/.680	30/38	(8)	14/8	24/21	2/0	8/9	19/22
TEX. A&M-KINGSVILLE	22/13	20/15	42-28	+14	16-54/13-40	.296/.325	4-13/2-10	.308/.200	6-9/0-0	.667/.000	35/31	+4	9/9	16/23	0/5	9/4	4/11
Cameron	29/29	34/19	63-48	+15	24-61/18-43	.393/.419	9-26/2-11	.346/.182	6-7/10-14	.857/.714	30/27	+3	14/9	7/15	2/0	2/2	16/15
Midwestern St.	38/27	21/32	68-61	+7	27-58/25-82	.466/.305	9-17/2-15	.529/.133	5-10/9-12	.500/.750	46/46	-	18/12	18/6	1/3	1/7	16/13
TEX. PERMIAN BASIN	27/29	34/32	74-67	+7	26-53/27-64	.491/.422	8-20/6-25	.400/.240	14-17/7-9	.824/.778	28/40	(12)	16/16	13/18	1/1	9/4	19/20
ANGELO ST.	30/18	37/36	67-54	+13	25-62/23-68	.403/.338	8-19/3-19	.421/.158	9-15/5-7	.600/.714	45/40	+5	12/13	13/11	5/3	9/5	9/19
Eastern N.M.	36/34	37/23	73-57	+16	29-59/23-58	.492/.397	6-12/2-16	.500/.125	9-12/9-15	.750/.600	34/33	+1	18/10	7/9	2/1	5/5	14/14
Western N.M.	30/27	33/13	63-40	+23	24-45/15-59	.533/.254	9-16/5-16	.563/.313	6-6/5-7	1000/.714	26/27	(1)	18/6	13/13	7/1	9/5	9/6
UT TYLER	31/30	25/27	56-57	(1)	18-48/19-48	.375/.396	6-15/6-20	.400/.300	14-20/13-17	.700/.765	31/34	(3)	9/7	11/17	2/1	9/3	18/20
TEXAS WOMAN'S	37/41	27/35	64-76	(12)	20-49/28-51	.408/.549	7-17/5-12	.412/.417	17-24/15-20	.708/.750	28/31	(3)	11/10	12/14	3/1	8/5	20/17
MIDWESTERN ST.	39/26	34/27	73-53	+20	30-64/20-49	.469/.408	7-14/3-18	.500/.167	6-12/10-17	.500/.588	35/34	+1	12/11	5/13	5/3	8/0	15/13
CAMERON	21/26	35/24	56-50	+6	17-54/22-54	.315/.407	1-7/1-11	.143/.091	21-23/5-5	.913/1000	38/32	+6	5/17	12/13	3/0	8/6	12/16
Angelo St.	21/31	21/30	42-61	(19)	16-61/26-58	.262/.448	2-10/5-17	.200/.294	8-8/4-7	1000/.571	35/42	(7)	6/21	13/14	2/5	8/7	7/10
Tex. Permian Basin	30/29	22/28	52-57	(5)	15-48/18-44	.313/.409	4-25/5-19	.160/.263	18-21/16-24	.857/.667	23/33	(10)	9/9	16/18	1/3	8/5	23/18
WESTERN N.M.	26/18	33/27	59-45	+14	24-53/19-50	.453/.380	7-11/1-9	.636/.111	4-6/6-11	.667/.545	27/36	(9)	15/4	10/17	4/3	10/3	10/11
EASTERN N.M.	30/18	36/27	66-45	+21	26-52/15-44	.500/.341	6-11/6-14	.545/.429	8-11/9-14	.727/.643	28/29	(1)	17/9	12/21	2/2	7/4	14/16
St. Edward's	33/34	33/24	66-58	+8	27-53/25-57	.509/.439	8-19/2-8	.421/.250	4-6/6-10	.667/.600	19/33	(14)	9/10	13/18	1/0	7/4	13/11
St. Mary's (TX)	22/27	25/22	47-49	(2)	18-60/19-46	.300/.413	4-23/4-14	.174/.286	7-12/7-16	.583/.438	36/37	(1)	10/9	11/16	2/3	7/3	18/14
WEST TEX. A&M	37/27	38/41	75-68	+7	25-61/23-53	.410/.434	4-18/6-13	.222/.462	21-24/16-18	.875/.889	39/31	+8	9/9	11/11	2/4	6/7	15/18
West Tex. A&M	39/26	22/32	61-58	+3	20-58/18-42	.345/.429	9-23/6-10	.391/.600	12-13/16-23	.923/.696	28/36	(8)	6/7	9/14	1/4	6/3	16/15
Tex. A&M Int'l	23/34	40/29	80-90	(10)	23-60/29-66	.383/.439	6-24/7-23	.250/.304	28-38/25-36	.737/.694	38/46	(8)	12/14	23/25	5/0	13/9	28/29

Note: Game totals are displayed in the format TEAM/OPPONENT for each category

LUBBOCK CHRISTIAN UNIVERSITY WOMEN'S BASKETBALL GAME NOTES

Lubbock Christian Points-Rebounds-Assists (as of Mar 15, 2024)

All games

Opponent	Date	Score		00 FOSTER, GRA	01 CHAPPELL, K	02 MADDOX, MAC	03 ROBERTSON,	04 MATHEWS, KI	11 ALLEN, TAYL	12 THOMAS, TAY
UNION (TN)	11/03/23	78-87	L	16-7-4	8-2-1	16-4-4	12-3-2	DNP	DNP	9-3-1
ADAMS ST.	11/05/23	69-65	W	28-8-3	2-0-1	14-4-4	6-2-1	DNP	DNP	3-3-0
at Colo. Christian	11/10/23	67-62	W	9-6-0	10-3-1	12-6-4	16-6-3	DNP	DNP	0-0-0
vs CSU Pueblo	11/11/23	71-60	W	24-8-3	2-1-0	20-6-5	13-8-1	DNP	DNP	5-1-1
SOUTHWESTERN OKLA.	11/17/23	61-54	W	10-9-4	3-1-0	15-3-2	14-2-6	DNP	DNP	2-1-1
KING (TN)	11/18/23	82-42	W	9-5-2	4-3-1	14-3-1	8-1-3	5-1-0	9-3-2	5-0-2
at Southern Nazarene	11/25/23	64-67	L	22-2-2	2-1-0	12-4-5	4-5-1	DNP	DNP	2-0-0
at Okla. Christian	11/30/23	69-65	W	17-9-1	5-2-0	14-4-2	20-4-2	DNP	DNP	1-3-0
at Ark.-Fort Smith	12/02/23	58-49	W	12-2-4	0-2-0	14-2-0	18-4-0	DNP	0-0-0	0-0-0
TEX. A&M INT'L	12/10/23	60-65	L	27-5-3	2-1-2	4-3-7	9-4-1	DNP	2-0-0	2-2-1
TEX. A&M-KINGSVILLE	12/12/23	42-28	W	21-8-3	3-3-1	6-4-3	6-4-0	DNP	0-0-0	0-0-0
at Cameron	01/04/24	63-48	W	18-9-3	6-4-0	13-1-5	10-4-2	DNP	0-1-0	2-1-0
at Midwestern St.	01/06/24	68-61	W	21-9-6	3-4-1	13-8-7	18-7-3	DNP	0-0-0	0-0-0
TEX. PERMIAN BASIN	01/11/24	74-67	W	36-5-3	5-6-0	10-2-12	13-5-1	DNP	0-0-0	DNP
ANGELO ST.	01/13/24	67-54	W	21-10-2	5-4-0	8-5-6	21-6-2	DNP	DNP	DNP
at Eastern N.M.	01/18/24	73-57	W	4-6-5	5-3-0	0-3-5	24-3-1	DNP	0-0-0	0-0-0
at Western N.M.	01/20/24	63-40	W	22-9-3	6-3-0	13-3-8	8-3-4	0-0-0	0-0-0	0-0-0
UT TYLER	01/25/24	56-57	L	8-9-2	5-3-0	8-3-2	17-3-3	DNP	DNP	0-0-0
TEXAS WOMAN'S	01/27/24	64-76	L	5-4-0	8-6-1	12-1-5	13-7-2	DNP	DNP	3-0-0
MIDWESTERN ST.	02/01/24	73-53	W	DNP	6-7-1	11-4-6	23-6-3	0-0-0	1-1-0	4-0-1
CAMERON	02/03/24	56-50	W	DNP	12-9-1	8-3-1	20-2-1	DNP	DNP	2-1-0
at Angelo St.	02/08/24	42-61	L	4-1-1	5-7-0	7-4-2	13-4-1	DNP	0-2-0	3-2-1
at Tex. Permian Basin	02/10/24	52-57	L	0-2-0	6-4-3	11-2-1	20-3-4	DNP	DNP	0-0-0
WESTERN N.M.	02/15/24	59-45	W	7-5-2	7-5-1	12-0-5	12-1-4	0-0-0	0-0-0	6-1-1
EASTERN N.M.	02/17/24	66-45	W	24-6-3	6-6-0	7-3-5	3-5-5	2-1-0	2-0-1	2-0-1
at St. Edward's	02/22/24	66-58	W	12-5-1	6-2-0	16-5-2	19-3-5	DNP	DNP	6-0-0
at St. Mary's (TX)	02/24/24	47-49	L	14-6-3	4-8-2	13-2-4	4-5-1	DNP	DNP	3-2-0
WEST TEX. A&M	02/29/24	75-68	W	19-9-3	8-8-0	11-4-4	25-6-1	DNP	DNP	4-1-0
at West Tex. A&M	03/02/24	61-58	W	22-7-1	7-3-0	14-6-3	7-4-0	DNP	DNP	0-0-0
vs Tex. A&M Int'l	03/08/24	80-90	L	22-15-2	13-4-0	14-5-7	18-7-3	DNP	DNP	9-2-0

Opponent	Date	Score		15 STOVALL, SH	23 MCCOY, MART	30 SPURGIN, AU	31 JOHNSON, TI	33 JOHNSON, DE	40 SCHUMANN, R
UNION (TN)	11/03/23	78-87	L	7-2-3	4-3-4	4-4-0	DNP	DNP	2-0-0
ADAMS ST.	11/05/23	69-65	W	11-0-2	5-5-1	0-0-0	DNP	DNP	0-0-0
at Colo. Christian	11/10/23	67-62	W	8-1-1	6-5-1	6-2-0	0-0-1	DNP	0-2-0
vs CSU Pueblo	11/11/23	71-60	W	0-0-0	0-0-0	4-2-0	0-0-0	DNP	3-3-1
SOUTHWESTERN OKLA.	11/17/23	61-54	W	10-1-0	3-3-0	2-6-1	0-0-0	DNP	2-3-1
KING (TN)	11/18/23	82-42	W	3-1-4	4-3-4	8-3-0	2-5-3	8-2-0	3-3-1
at Southern Nazarene	11/25/23	64-67	L	14-2-0	4-5-0	2-2-0	DNP	DNP	2-2-1
at Okla. Christian	11/30/23	69-65	W	3-2-1	2-3-1	2-0-0	DNP	DNP	5-3-1
at Ark.-Fort Smith	12/02/23	58-49	W	4-1-0	2-5-1	5-0-0	DNP	0-0-0	3-7-2
TEX. A&M INT'L	12/10/23	60-65	L	6-1-0	1-3-0	4-0-0	DNP	0-1-0	3-5-0
TEX. A&M-KINGSVILLE	12/12/23	42-28	W	4-1-1	0-6-0	0-0-0	0-0-0	0-1-0	2-5-1
at Cameron	01/04/24	63-48	W	5-1-1	1-6-3	0-0-0	0-0-0	0-0-0	8-3-0
at Midwestern St.	01/06/24	68-61	W	3-4-1	0-0-0	0-6-0	0-0-0	DNP	10-5-0
TEX. PERMIAN BASIN	01/11/24	74-67	W	4-2-0	DNP	2-0-0	DNP	2-0-0	2-5-0
ANGELO ST.	01/13/24	67-54	W	2-3-2	DNP	1-2-0	DNP	2-1-0	7-10-0
at Eastern N.M.	01/18/24	73-57	W	8-2-3	DNP	8-2-1	0-1-0	0-1-1	24-10-2
at Western N.M.	01/20/24	63-40	W	4-0-3	DNP	4-2-0	2-0-0	2-1-0	2-5-0
UT TYLER	01/25/24	56-57	L	2-1-0	DNP	2-1-2	DNP	DNP	14-9-0
TEXAS WOMAN'S	01/27/24	64-76	L	10-1-2	DNP	9-5-1	DNP	0-0-0	4-3-0
MIDWESTERN ST.	02/01/24	73-53	W	15-2-0	DNP	3-2-0	1-2-0	2-1-1	7-7-0
CAMERON	02/03/24	56-50	W	6-2-0	DNP	0-0-0	DNP	0-0-0	8-18-2
at Angelo St.	02/08/24	42-61	L	0-0-1	DNP	0-0-0	0-0-0	2-0-0	8-6-0
at Tex. Permian Basin	02/10/24	52-57	L	6-3-1	DNP	0-1-0	DNP	DNP	9-6-0
WESTERN N.M.	02/15/24	59-45	W	5-1-1	DNP	4-3-0	0-0-0	0-0-1	6-8-0
EASTERN N.M.	02/17/24	66-45	W	3-0-1	DNP	6-0-0	2-2-0	4-0-1	5-3-0
at St. Edward's	02/22/24	66-58	W	0-1-1	DNP	0-1-0	DNP	0-0-0	7-2-0
at St. Mary's (TX)	02/24/24	47-49	L	5-0-0	DNP	0-0-0	DNP	0-0-0	4-8-0
WEST TEX. A&M	02/29/24	75-68	W	4-1-0	DNP	DNP	DNP	DNP	4-9-1
at West Tex. A&M	03/02/24	61-58	W	9-1-1	DNP	DNP	DNP	0-0-0	2-6-1
vs Tex. A&M Int'l	03/08/24	80-90	L	2-1-0	DNP	0-0-0	DNP	DNP	2-2-0

LCU - TEAM GAME HIGHS

POINTS	82	KING (TN) (11/18/23)
	80	vs Tex. A&M Int'l (03/08/24)
	78	UNION (TN) (11/03/23)
	75	WEST TEX. A&M (02/29/24)
	74	TEX. PERMIAN BASIN (01/11/24)
FIELD GOALS MADE	30	MIDWESTERN ST. (02/01/24)
	30	KING (TN) (11/18/23)
FIELD GOAL ATTEMPTS	64	MIDWESTERN ST. (02/01/24)
	62	ANGELO ST. (01/13/24)
FIELD GOAL PERCENTAGE	.556 (30-54)	KING (TN) (11/18/23)
	.533 (24-45)	at Western N.M. (01/20/24)
3 PT FIELD GOALS MADE	9	at West Tex. A&M (03/02/24)
	9	at Western N.M. (01/20/24)
	9	at Midwestern St. (01/06/24)
	9	at Cameron (01/04/24)
3 PT FG ATTEMPTS	26	at Cameron (01/04/24)
	25	at Tex. Permian Basin (02/10/24)
3 PT FG PERCENTAGE	.636 (7-11)	WESTERN N.M. (02/15/24)
	.563 (9-16)	at Western N.M. (01/20/24)
FREE THROWS MADE	28	vs Tex. A&M Int'l (03/08/24)
	23	vs CSU Pueblo (11/11/23)
FREE THROW ATTEMPTS	38	vs Tex. A&M Int'l (03/08/24)
	28	at Okla. Christian (11/30/23)
	28	UNION (TN) (11/03/23)
FREE THROW PERCENTAGE	1.000 (8-8)	at Angelo St. (02/08/24)
	1.000 (7-7)	at Southern Nazarene (11/25/23)
	1.000 (6-6)	at Western N.M. (01/20/24)
REBOUNDS	46	at Midwestern St. (01/06/24)
	45	ANGELO ST. (01/13/24)
ASSISTS	23	KING (TN) (11/18/23)
	19	UNION (TN) (11/03/23)
STEALS	14	vs CSU Pueblo (11/11/23)
	13	vs Tex. A&M Int'l (03/08/24)
BLOCKED SHOTS	7	at Western N.M. (01/20/24)
	5	vs Tex. A&M Int'l (03/08/24)
	5	MIDWESTERN ST. (02/01/24)
	5	ANGELO ST. (01/13/24)
TURNOVERS	24	TEX. A&M INT'L (12/10/23)
	23	vs Tex. A&M Int'l (03/08/24)
FOULS	28	vs Tex. A&M Int'l (03/08/24)
	23	at Tex. Permian Basin (02/10/24)
	23	UNION (TN) (11/03/23)

LCU - TEAM GAME LOWS

POINTS	42	TEX. A&M-KINGSVILLE (12/12/23)
	42	at Angelo St. (02/08/24)
	47	at St. Mary's (TX) (02/24/24)
	52	at Tex. Permian Basin (02/10/24)
	56	UT TYLER (01/25/24)
	56	CAMERON (02/03/24)
FIELD GOALS MADE	15	at Tex. Permian Basin (02/10/24)
	16	TEX. A&M-KINGSVILLE (12/12/23)
	16	at Angelo St. (02/08/24)
FIELD GOAL ATTEMPTS	41	at Ark.-Fort Smith (12/02/23)
	44	SOUTHWESTERN OKLA. (11/17/23)
FIELD GOAL PERCENTAGE	.262 (16-61)	at Angelo St. (02/08/24)
	.296 (16-54)	TEX. A&M-KINGSVILLE (12/12/23)
3 PT FIELD GOALS MADE	1	CAMERON (02/03/24)
	2	UNION (TN) (11/03/23)
	2	at Ark.-Fort Smith (12/02/23)
	2	at Angelo St. (02/08/24)
3 PT FG ATTEMPTS	7	CAMERON (02/03/24)
	10	UNION (TN) (11/03/23)
	10	SOUTHWESTERN OKLA. (11/17/23)
	10	at Okla. Christian (11/30/23)
	10	at Angelo St. (02/08/24)
3 PT FG PERCENTAGE	.143 (1-7)	CAMERON (02/03/24)
	.160 (4-25)	at Tex. Permian Basin (02/10/24)
FREE THROWS MADE	4	WESTERN N.M. (02/15/24)
	4	at St. Edward's (02/22/24)
FREE THROW ATTEMPTS	6	at Western N.M. (01/20/24)
	6	WESTERN N.M. (02/15/24)
	6	at St. Edward's (02/22/24)
FREE THROW PERCENTAGE	.500 (5-10)	at Midwestern St. (01/06/24)
	.500 (6-12)	MIDWESTERN ST. (02/01/24)
REBOUNDS	19	at St. Edward's (02/22/24)
	22	ADAMS ST. (11/05/23)
ASSISTS	5	CAMERON (02/03/24)
	6	at Angelo St. (02/08/24)
	6	at West Tex. A&M (03/02/24)
STEALS	1	at Midwestern St. (01/06/24)
	2	at Cameron (01/04/24)
BLOCKED SHOTS	0	at Ark.-Fort Smith (12/02/23)
	0	TEX. A&M-KINGSVILLE (12/12/23)
TURNOVERS	5	MIDWESTERN ST. (02/01/24)
	7	at Cameron (01/04/24)
	7	at Eastern N.M. (01/18/24)
FOULS	4	TEX. A&M-KINGSVILLE (12/12/23)
	7	at Angelo St. (02/08/24)

LCU OPPONENT - TEAM GAME HIGHS

POINTS	90	vs Tex. A&M Int'l (03/08/24)
	87	UNION (TN) (11/03/23)
	76	TEXAS WOMAN'S (01/27/24)
	68	WEST TEX. A&M (02/29/24)
	67	TEX. PERMIAN BASIN (01/11/24)
	67	at Southern Nazarene (11/25/23)
FIELD GOALS MADE	29	vs Tex. A&M Int'l (03/08/24)
	28	TEXAS WOMAN'S (01/27/24)
	28	at Southern Nazarene (11/25/23)
	28	UNION (TN) (11/03/23)
FIELD GOAL ATTEMPTS	82	at Midwestern St. (01/06/24)
	68	ANGELO ST. (01/13/24)
FIELD GOAL PERCENTAGE	.549 (28-51)	TEXAS WOMAN'S (01/27/24)
	.509 (28-55)	at Southern Nazarene (11/25/23)
3 PT FIELD GOALS MADE	12	UNION (TN) (11/03/23)
	9	at Colo. Christian (11/10/23)
3 PT FG ATTEMPTS	28	at Colo. Christian (11/10/23)
	25	TEX. PERMIAN BASIN (01/11/24)
	25	UNION (TN) (11/03/23)
3 PT FG PERCENTAGE	.600 (6-10)	at West Tex. A&M (03/02/24)
	.480 (12-25)	UNION (TN) (11/03/23)
FREE THROWS MADE	25	vs Tex. A&M Int'l (03/08/24)
	19	UNION (TN) (11/03/23)
FREE THROW ATTEMPTS	36	vs Tex. A&M Int'l (03/08/24)
	29	KING (TN) (11/18/23)
FREE THROW PERCENTAGE	1.000 (5-5)	CAMERON (02/03/24)
	.929 (13-14)	ADAMS ST. (11/05/23)
REBOUNDS	46	vs Tex. A&M Int'l (03/08/24)
	46	at Midwestern St. (01/06/24)
ASSISTS	21	at Angelo St. (02/08/24)
	18	at Okla. Christian (11/30/23)
STEALS	15	SOUTHWESTERN OKLA. (11/17/23)
	12	at Colo. Christian (11/10/23)
BLOCKED SHOTS	5	at Angelo St. (02/08/24)
	5	TEX. A&M-KINGSVILLE (12/12/23)
	5	vs CSU Pueblo (11/11/23)
TURNOVERS	25	vs Tex. A&M Int'l (03/08/24)
	23	TEX. A&M-KINGSVILLE (12/12/23)
FOULS	29	vs Tex. A&M Int'l (03/08/24)
	29	UNION (TN) (11/03/23)

LCU OPPONENT - TEAM GAME LOWS

POINTS	28	TEX. A&M-KINGSVILLE (12/12/23)
	40	at Western N.M. (01/20/24)
	42	KING (TN) (11/18/23)
	45	WESTERN N.M. (02/15/24)
	45	EASTERN N.M. (02/17/24)
FIELD GOALS MADE	12	KING (TN) (11/18/23)
	13	TEX. A&M-KINGSVILLE (12/12/23)
FIELD GOAL ATTEMPTS	40	TEX. A&M-KINGSVILLE (12/12/23)
	42	at West Tex. A&M (03/02/24)
FIELD GOAL PERCENTAGE	.235 (12-51)	KING (TN) (11/18/23)
	.254 (15-59)	at Western N.M. (01/20/24)
3 PT FIELD GOALS MADE	1	KING (TN) (11/18/23)
	1	CAMERON (02/03/24)
	1	WESTERN N.M. (02/15/24)
3 PT FG ATTEMPTS	8	at St. Edward's (02/22/24)
	9	WESTERN N.M. (02/15/24)
3 PT FG PERCENTAGE	.077 (1-13)	KING (TN) (11/18/23)
	.091 (1-11)	CAMERON (02/03/24)
FREE THROWS MADE	0	TEX. A&M-KINGSVILLE (12/12/23)
	3	at Southern Nazarene (11/25/23)
FREE THROW ATTEMPTS	0	TEX. A&M-KINGSVILLE (12/12/23)
	5	at Southern Nazarene (11/25/23)
	5	CAMERON (02/03/24)
FREE THROW PERCENTAGE	.000 (0-0)	TEX. A&M-KINGSVILLE (12/12/23)
	.438 (7-16)	at St. Mary's (TX) (02/24/24)
REBOUNDS	24	at Ark.-Fort Smith (12/02/23)
	26	SOUTHWESTERN OKLA. (11/17/23)
ASSISTS	3	KING (TN) (11/18/23)
	4	WESTERN N.M. (02/15/24)
STEALS	0	MIDWESTERN ST. (02/01/24)
	2	at Cameron (01/04/24)
BLOCKED SHOTS	0	at Colo. Christian (11/10/23)
	0	TEX. A&M INT'L (12/10/23)
	0	at Cameron (01/04/24)
	0	CAMERON (02/03/24)
	0	at St. Edward's (02/22/24)
	0	vs Tex. A&M Int'l (03/08/24)
TURNOVERS	6	at Midwestern St. (01/06/24)
	9	at Eastern N.M. (01/18/24)
FOULS	6	at Western N.M. (01/20/24)
	10	at Angelo St. (02/08/24)

LUBBOCK CHRISTIAN UNIVERSITY WOMEN'S BASKETBALL GAME NOTES

LCU - INDIVIDUAL GAME HIGHS

Points	36	Grace Foster vs Tex. Permian Basin (01/11/24)
	28	Grace Foster vs Adams St. (11/05/23)
	27	Grace Foster vs Tex. A&M Int'l (12/10/23)
	25	Audrey Robertson vs West Tex. A&M (02/29/24)
	24	Grace Foster vs Eastern N.M. (02/17/24)
	24	Audrey Robertson at Eastern N.M. (01/18/24)
	24	Reese Schumann at Eastern N.M. (01/18/24)
	24	Grace Foster vs CSU Pueblo (11/11/23)
Field Goals Made	12	Grace Foster vs Tex. Permian Basin (01/11/24)
	10	Audrey Robertson vs West Tex. A&M (02/29/24)
	10	Grace Foster vs Eastern N.M. (02/17/24)
	10	Audrey Robertson vs Midwestern St. (02/01/24)
	10	Audrey Robertson at Eastern N.M. (01/18/24)
	10	Reese Schumann at Eastern N.M. (01/18/24)
	19	Audrey Robertson vs Midwestern St. (02/01/24)
	19	Grace Foster vs Angelo St. (01/13/24)
FG Pct (min 5 made)	1.000 (6-6)	Maci Maddox at Western N.M. (01/20/24)
	.769 (10-13)	Audrey Robertson at Eastern N.M. (01/18/24)
3-Point FG Made	5	Grace Foster vs Tex. A&M Int'l (12/10/23)
	4	Grace Foster vs Eastern N.M. (02/17/24)
	4	Grace Foster at Western N.M. (01/20/24)
	4	Grace Foster vs Tex. Permian Basin (01/11/24)
3-Point FG Att.	10	Audrey Robertson at Tex. Permian Basin (02/10/24)
	9	Grace Foster at St. Mary's (TX) (02/24/24)
	9	Grace Foster at Western N.M. (01/20/24)
3-Pt FG Pct (min 2 made)	1.000 (3-3)	Audrey Robertson at Eastern N.M. (01/18/24)
	1.000 (2-2)	Taylor Thomas at St. Edward's (02/22/24)
	1.000 (2-2)	Maci Maddox vs Western N.M. (02/15/24)
	1.000 (2-2)	Audrey Robertson at Western N.M. (01/20/24)
	1.000 (2-2)	Kennedy Chappell at Cameron (01/04/24)
	1.000 (2-2)	Audrey Robertson at Okla. Christian (11/30/23)
	1.000 (2-2)	Audrey Robertson at Colo. Christian (11/10/23)
Free Throws Made	13	Grace Foster vs CSU Pueblo (11/11/23)
	13	Grace Foster vs Adams St. (11/05/23)
Free Throw Att.	13	Grace Foster vs CSU Pueblo (11/11/23)
	13	Grace Foster vs Adams St. (11/05/23)
FT Pct (min 3 made)	1.000 (13-13)	Grace Foster vs CSU Pueblo (11/11/23)
	1.000 (13-13)	Grace Foster vs Adams St. (11/05/23)
	1.000 (8-8)	Shaylee Stovall vs Adams St. (11/05/23)
	1.000 (6-6)	Grace Foster at West Tex. A&M (03/02/24)
	1.000 (4-4)	Shaylee Stovall vs West Tex. A&M (02/29/24)
	1.000 (4-4)	Kennedy Chappell at Tex. Permian Basin (02/10/24)
	1.000 (4-4)	Kennedy Chappell vs Cameron (02/03/24)
	1.000 (4-4)	Grace Foster at Western N.M. (01/20/24)
	1.000 (4-4)	Grace Foster vs Tex. A&M-Kingsville (12/12/23)
	1.000 (4-4)	Grace Foster at Ark.-Fort Smith (12/02/23)
	1.000 (4-4)	Shaylee Stovall at Southern Nazarene (11/25/23)
	1.000 (4-4)	Grace Foster vs Southwestern Okla. (11/17/23)
	1.000 (4-4)	Maci Maddox vs CSU Pueblo (11/11/23)
	1.000 (4-4)	Maci Maddox at Colo. Christian (11/10/23)
	1.000 (3-3)	Grace Foster at Southern Nazarene (11/25/23)
Rebounds	18	Reese Schumann vs Cameron (02/03/24)
	15	Grace Foster vs Tex. A&M Int'l (03/08/24)
Assists	12	Maci Maddox vs Tex. Permian Basin (01/11/24)
	8	Maci Maddox at Western N.M. (01/20/24)
Steals	5	Kennedy Chappell vs Texas Woman's (01/27/24)
	5	Maci Maddox vs UT Tyler (01/25/24)
	5	Maci Maddox at Ark.-Fort Smith (12/02/23)
	5	Maci Maddox vs CSU Pueblo (11/11/23)
Blocked Shots	4	Grace Foster vs Tex. A&M Int'l (03/08/24)
	4	Reese Schumann at Western N.M. (01/20/24)
Turnovers	9	Maci Maddox vs Tex. A&M Int'l (03/08/24)
	8	Grace Foster vs Union (TN) (11/03/23)
Fouls	5	Grace Foster vs Tex. A&M Int'l (03/08/24)
	5	Reese Schumann vs Tex. A&M Int'l (03/08/24)
	5	Reese Schumann at St. Edward's (02/22/24)
	5	Kennedy Chappell at Tex. Permian Basin (02/10/24)
	5	Reese Schumann at Midwestern St. (01/06/24)
	5	Martie McCoy vs Tex. A&M Int'l (12/10/23)
	5	Reese Schumann vs Tex. A&M Int'l (12/10/23)
	5	Reese Schumann at Okla. Christian (11/30/23)
	5	Taylor Thomas vs Union (TN) (11/03/23)
Minutes	54	Audrey Robertson vs Tex. A&M Int'l (03/08/24)

OPPONENT - INDIVIDUAL GAME HIGHS

Points	32	Zarria Carter vs Midwestern St. (02/01/24)
	26	Raiana Brown vs Tex. A&M Int'l (03/08/24)
	26	Ishuana Hunter at Eastern N.M. (01/18/24)
	25	Shamica Smith vs Cameron (02/03/24)
	24	Kertisa Amos at Midwestern St. (01/06/24)
	24	Leilani Love vs CSU Pueblo (11/11/23)
Field Goals Made	14	Zarria Carter vs Midwestern St. (02/01/24)
	13	Ishuana Hunter at Eastern N.M. (01/18/24)
Field Goal Att.	28	Zarria Carter at Midwestern St. (01/06/24)
	24	Kertisa Amos at Midwestern St. (01/06/24)
FG Pct (min 5 made)	1.000 (7-7)	Alexus Quaadman vs Tex. Permian Basin (01/11/24)
	1.000 (7-7)	Shamica Smith at Cameron (01/04/24)
3-Point FG Made	5	Lauren West vs Union (TN) (11/03/23)
	3	Samayah Worrell vs Tex. A&M Int'l (03/08/24)
	3	Ashley Shipley vs Eastern N.M. (02/17/24)
	3	Andreea Mancha at Tex. Permian Basin (02/10/24)
	3	Sawyer Lloyd at Angelo St. (02/08/24)
	3	Laurny Reither at Southern Nazarene (11/25/23)
	3	Nicole Bowlin at Colo. Christian (11/10/23)
	3	Harmanie Dominguez vs Adams St. (11/05/23)
	3	Macey Lee vs Union (TN) (11/03/23)
	3	Leah Cauble vs Union (TN) (11/03/23)
3-Point FG Att.	11	Andreea Mancha vs Tex. Permian Basin (01/11/24)
	11	Maggie Phipps at Colo. Christian (11/10/23)
3-Pt FG Pct (min 2 made)	1.000 (2-2)	Hollie Stalder at West Tex. A&M (03/02/24)
	1.000 (2-2)	Milan Tuttle at Western N.M. (01/20/24)
	1.000 (2-2)	Ngozi Obineke vs Tex. A&M Int'l (12/10/23)
Free Throws Made	9	Shanique Lucas vs Union (TN) (11/03/23)
	8	Raiana Brown vs Tex. A&M Int'l (03/08/24)
	8	Averee Kleinhans vs Texas Woman's (01/27/24)
	8	Leilani Love vs CSU Pueblo (11/11/23)
Free Throw Att.	14	Raiana Brown vs Tex. A&M Int'l (03/08/24)
	10	Leilani Love vs CSU Pueblo (11/11/23)
	10	Shanique Lucas vs Union (TN) (11/03/23)
FT Pct (min 3 made)	1.000 (6-6)	Avalon Munoz at Tex. Permian Basin (02/10/24)
	1.000 (6-6)	Brianna Dunbar vs King (TN) (11/18/23)
	1.000 (4-4)	Nyalam Thabach vs West Tex. A&M (02/29/24)
	1.000 (4-4)	Alexus Quaadman vs Tex. Permian Basin (01/11/24)
	1.000 (4-4)	Malea Jackson vs Tex. A&M Int'l (12/10/23)
	1.000 (4-4)	Elaina Watson vs Adams St. (11/05/23)
	1.000 (3-3)	Shamica Smith vs Cameron (02/03/24)
	1.000 (3-3)	Emily Monaghan at Southern Nazarene (11/25/23)
Rebounds	14	Tayjanna McGhee-Plea at Angelo St. (02/08/24)
	14	Tayjanna McGhee-Plea vs Angelo St. (01/13/24)
	14	Zarria Carter at Midwestern St. (01/06/24)
Assists	8	Tomia Johnson vs CSU Pueblo (11/11/23)
	6	Korie Allensworth vs Cameron (02/03/24)
	6	Laurny Reither at Southern Nazarene (11/25/23)
Steals	5	Hannah Boyett at Ark.-Fort Smith (12/02/23)
	4	Laurny Reither at Southern Nazarene (11/25/23)
Blocked Shots	4	Tayjanna McGhee-Plea at Angelo St. (02/08/24)
	3	Taylor Haggan at St. Mary's (TX) (02/24/24)
	3	Alisha Little vs CSU Pueblo (11/11/23)

DOUBLE-DOUBLES

Grace Foster	21 pts, 10 reb; ANGELO ST., 01/13/24
Grace Foster	22 pts, 15 reb; vs Tex. A&M Int'l, 03/08/24
Maci Maddox	10 pts, 12 ast; TEX. PERMIAN BASIN, 01/11/24
Reese Schumann	24 pts, 10 reb; at Eastern N.M., 01/18/24

GAME BY GAME SPECIALTY STATS

Opponent	T/O	2ndCh	Paint	FastB	Bench	Ties	Leads	WL	Score	Leads overcome
Union (TN)	20	9	48	6	26	0	0	L	78-87	lost 4 1st-08:57
Adams St.	20	0	16	8	5	1	4	W	69-65	trailed by 6 1st-07:26
Colo. Christian	18	5	28	5	16	3	2	W	67-62	trailed by 8 1st-02:48
CSU Pueblo	18	8	30	9	14	0	0	W	71-60	
Southwestern Okla.	18	6	30	2	9	0	0	W	61-54	
King (TN)	27	9	36	10	44	0	2	W	82-42	trailed by 2 1st-08:45
Southern Nazarene	18	3	26	3	8	1	0	L	64-67	
Okla. Christian	14	10	32	5	13	2	2	W	69-65	trailed by 4 1st-09:03
Ark.-Fort Smith	16	4	32	1	8	4	6	W	58-49	trailed by 2 1st-09:18
Tex. A&M Int'l	20	5	30	4	13	1	0	L	60-65	lost 15 2nd-04:02
Tex. A&M-Kingsville	22	7	18	7	5	0	0	W	42-28	
Cameron	23	7	20	3	16	2	3	W	63-48	trailed by 4 2nd-03:52
Midwestern St.	6	4	30	10	13	1	3	W	68-61	trailed by 2 1st-08:30
Tex. Permian Basin	18	4	28	2	9	8	8	W	74-67	trailed by 3 2nd-05:14
Angelo St.	13	11	28	0	8	1	1	W	67-54	trailed by 2 1st-08:11
Eastern N.M.	8	8	44	8	13	1	5	W	73-57	trailed by 2 1st-09:19
Western N.M.	14	2	28	2	14	0	0	W	63-40	
UT Tyler	21	11	22	0	7	1	4	L	56-57	lost 9 1st-02:29
Texas Woman's	18	6	24	5	20	3	0	L	64-76	
Midwestern St.	15	11	42	8	15	0	3	W	73-53	trailed by 4 1st-07:45
Cameron	12	8	28	4	10	3	3	W	56-50	trailed by 9 3rd-08:36
Angelo St.	5	4	22	0	13	0	0	L	42-61	
Tex. Permian Basin	18	7	18	2	9	4	5	L	52-57	lost 3 1st-01:55
Western N.M.	15	4	30	9	16	1	1	W	59-45	trailed by 6 1st-05:56
Eastern N.M.	22	7	36	3	23	0	0	W	66-45	
St. Edward's	19	7	32	2	13	1	5	W	66-58	trailed by 4 1st-07:14
St. Mary's (TX)	11	8	22	8	7	2	3	L	47-49	lost 1 4th-09:12
West Tex. A&M	18	13	32	5	8	1	1	W	75-68	trailed by 2 1st-08:13
West Tex. A&M	11	2	16	0	2	0	0	W	61-58	
Tex. A&M Int'l	23	9	32	13	11	5	2	L	80-90	lost 2 1st-09:28
Totals	501	199	860	144	388	46	63			
Average/Game	16.7	6.6	28.7	4.8	12.9	1.5	2.1			
Opponent	429	272	810	111	470	51	55			
Average/Game	14.3	9.1	27.0	3.7	15.7	1.7	1.8			

LUBBOCK CHRISTIAN UNIVERSITY WOMEN'S BASKETBALL GAME NOTES

Lubbock Christian Overall/Conference Statistics (as of Mar 15, 2024)

All games

SUMMARY	Overall Statistics										Conference Statistics									
	gp-gs	min/g	fg%	3fg%	ft%	r/g	a/g	stl	blk	pts/g	gp-gs	min/g	fg%	3fg%	ft%	r/g	a/g	stl	blk	pts/g
Grace Foster	28-28	33.1	.476	.404	.889	6.6	2.5	20	25	16.2	20-20	32.7	.484	.409	.886	6.3	2.5	17	15	15.7
Kennedy Chappell	30-11	21.6	.447	.340	.763	3.8	0.6	34	3	5.5	22-10	22.5	.426	.400	.783	4.5	0.6	24	3	5.5
Maci Maddox	30-30	38.1	.417	.421	.741	3.6	4.2	57	2	11.4	22-22	37.6	.396	.446	.750	3.3	4.3	36	2	10.2
Audrey Robertson	30-29	33.6	.458	.420	.742	4.2	2.2	37	5	13.8	22-22	33.9	.455	.436	.723	4.2	2.1	24	5	14.7
Kimber Mathews	5-0	3.8	.250	.500	1.000	0.4	0.0	1	0	1.4	4-0	2.0	.000	.000	1.000	0.3	0.0	1	0	0.5
Taylor Allen	13-0	4.6	.357	.333	.750	0.5	0.2	4	0	1.1	12-0	3.9	.143	.000	.750	0.3	0.1	3	0	0.4
Taylor Thomas	28-1	12.4	.319	.250	.774	0.8	0.4	12	0	2.6	20-0	11.5	.250	.200	.688	0.7	0.3	7	0	1.9
Shaylee Stovall	30-30	26.1	.304	.280	.917	1.3	1.0	33	1	5.4	22-22	26.7	.272	.238	.893	1.4	0.9	22	1	4.9
Martie McCoy	13-13	17.9	.314	.000	.714	3.6	1.2	5	5	2.5	6-6	15.7	.077	.000	.571	3.8	0.8	2	1	1.0
Audrey Spurgin	28-2	10.3	.400	.000	.513	1.6	0.2	6	5	2.7	20-2	10.0	.373	.000	.480	1.3	0.2	5	4	2.5
Tia Johnson	13-0	3.6	.222	.000	.750	0.8	0.3	1	0	0.5	9-0	2.9	.143	.000	.750	0.6	0.0	1	0	0.6
Deja Johnson	18-0	5.2	.409	.250	1.000	0.4	0.2	5	0	1.2	17-0	4.6	.353	.000	1.000	0.4	0.2	4	0	0.8
Reese Schumann	30-6	18.5	.480	.000	.714	5.3	0.5	14	21	5.3	22-6	20.8	.491	.000	.720	6.5	0.5	9	18	6.5
Totals	30		.424	.364	.780	32.0	12.1	229	67	64.2	22		.409	.366	.759	32.1	11.5	155	49	61.5
Opponent	30		.396	.283	.680	34.3	10.8	175	65	57.9	22		.394	.261	.672	34.0	10.5	105	48	55.0

SCORING	Overall Statistics										Conference Statistics									
	fg-fga	fg%	3fg-fga	3fg%	ft-fa	ft%	pts	pts/g	fg-fga	fg%	3fg-fga	3fg%	ft-fa	ft%	pts	pts/g	fg-fga	fg%	3fg-fga	3fg%
Grace Foster	148-311	.476	46-114	.404	112-126	.889	454	16.2	108-223	.484	36-88	.409	62-70	.886	314	15.7	108-223	.484	36-88	.409
Kennedy Chappell	59-132	.447	17-50	.340	29-38	.763	164	5.5	43-101	.426	16-40	.400	18-23	.783	120	5.5	43-101	.426	16-40	.400
Maci Maddox	135-324	.417	32-76	.421	40-54	.741	342	11.4	88-222	.396	25-56	.446	24-32	.750	225	10.2	88-222	.396	25-56	.446
Audrey Robertson	153-334	.458	42-100	.420	66-89	.742	414	13.8	121-266	.455	34-78	.436	47-65	.723	323	14.7	121-266	.455	34-78	.436
Kimber Mathews	1-4	.250	1-2	.500	4-4	1.000	7	1.4	0-2	.000	0-1	.000	2-2	1.000	2	0.5	0-2	.000	0-1	.000
Taylor Allen	5-14	.357	1-3	.333	3-4	.750	14	1.1	1-7	.143	0-2	.000	3-4	.750	5	0.4	1-7	.143	0-2	.000
Taylor Thomas	22-69	.319	5-20	.250	24-31	.774	73	2.6	12-48	.250	3-15	.200	11-16	.688	38	1.9	12-48	.250	3-15	.200
Shaylee Stovall	48-158	.304	23-82	.280	44-48	.917	163	5.4	34-125	.272	15-63	.238	25-28	.893	108	4.9	34-125	.272	15-63	.238
Martie McCoy	11-35	.314	0-7	.000	10-14	.714	32	2.5	1-13	.077	0-4	.000	4-7	.571	6	1.0	1-13	.077	0-4	.000
Audrey Spurgin	28-70	.400	0-0	.000	20-39	.513	76	2.7	19-51	.373	0-0	.000	12-25	.480	50	2.5	19-51	.373	0-0	.000
Tia Johnson	2-9	.222	0-2	.000	3-4	.750	7	0.5	1-7	.143	0-1	.000	3-4	.750	5	0.6	1-7	.143	0-1	.000
Deja Johnson	9-22	.409	2-8	.250	2-2	1.000	22	1.2	6-17	.353	0-4	.000	2-2	1.000	14	0.8	6-17	.353	0-4	.000
Reese Schumann	59-123	.480	0-0	.000	40-56	.714	158	5.3	54-110	.491	0-0	.000	36-50	.720	144	6.5	54-110	.491	0-0	.000
Totals	680-1605	.424	169-464	.364	397-509	.780	1926	64.2	488-1192	.409	129-352	.366	249-328	.759	1354	61.5	488-1192	.409	129-352	.366
Opponent	646-1633	.396	140-494	.283	306-450	.680	1738	57.9	462-1173	.394	86-330	.261	201-299	.672	1211	55.0	462-1173	.394	86-330	.261

TOTALS	Overall Statistics										Conference Statistics									
	o-reb	d-reb	total	pf	fo	a	to	a/to	hi pts	o-reb	d-reb	total	pf	fo	a	to	a/to	hi pts	o-reb	d-reb
Grace Foster	15	171	186	49	1	69	84	0.8	36	9	117	126	31	0	49	47	1.0	36	9	117
Kennedy Chappell	25	90	115	51	1	17	32	0.5	13	21	79	100	40	1	13	28	0.5	12	21	79
Maci Maddox	19	88	107	44	0	127	69	1.8	20	13	59	72	27	0	95	42	2.3	16	13	59
Audrey Robertson	35	92	127	57	0	66	64	1.0	25	31	62	93	44	0	46	42	1.1	25	31	62
Kimber Mathews	1	1	2	4	0	0	0	0.0	5	0	1	1	1	0	0	0	0.0	2	0	1
Taylor Allen	4	3	7	4	0	3	5	0.6	9	2	2	4	4	0	1	5	0.2	2	2	4
Taylor Thomas	8	15	23	32	1	10	14	0.7	9	5	8	13	19	0	5	7	0.7	6	5	8
Shaylee Stovall	8	30	38	46	0	30	25	1.2	15	6	24	30	34	0	20	19	1.1	15	6	24
Martie McCoy	10	37	47	37	1	15	18	0.8	6	7	16	23	17	1	5	7	0.7	2	7	16
Audrey Spurgin	16	28	44	39	0	5	24	0.2	9	10	15	25	23	0	4	18	0.2	9	10	15
Tia Johnson	3	7	10	7	0	4	7	0.6	2	3	2	5	4	0	0	2	0.0	2	3	2
Deja Johnson	3	5	8	13	0	4	9	0.4	8	3	3	6	10	0	4	8	0.5	4	3	6
Reese Schumann	69	89	158	85	5	14	36	0.4	24	62	81	143	71	4	10	31	0.3	24	62	81
Totals	247	713	960	468	9	364	419	0.9	82	198	508	706	325	6	252	279	0.9	75	198	508
Opponent	316	713	1029	511	11	323	489	0.7	90	220	527	747	342	7	231	333	0.7	76	220	527

Lubbock Christian Season/Career Statistics (as of Mar 15, 2024)

All games

SEASON STATISTICS

CAREER STATISTICS

SUMMARY	gp-gs	min/g	fg%	3fg%	ft%	r/g	a/g	stl	blk	pts/g	gp-gs	min/g	fg%	3fg%	ft%	r/g	a/g	stl	blk	pts/g
Grace Foster	28-28	33.1	.476	.404	.889	6.6	2.5	20	25	16.2	98-63	26.7	.474	.372	.888	6.2	1.6	53	79	13.1
Kennedy Chappell	30-11	21.6	.447	.340	.763	3.8	0.6	34	3	5.5	30-11	21.6	.447	.340	.763	3.8	0.6	34	3	5.5
Maci Maddox	30-30	38.1	.417	.421	.741	3.6	4.2	57	2	11.4	111-65	26.0	.423	.394	.780	2.3	2.7	151	7	7.4
Audrey Robertson	30-29	33.6	.458	.420	.742	4.2	2.2	37	5	13.8	120-67	24.0	.435	.335	.768	3.0	1.8	115	18	8.0
Kimber Mathews	5-0	3.8	.250	.500	1.000	0.4	0.0	1	0	1.4	5-0	3.8	.250	.500	1.000	0.4	0.0	1	0	1.4
Taylor Allen	13-0	4.6	.357	.333	.750	0.5	0.2	4	0	1.1	13-0	4.6	.357	.333	.750	0.5	0.2	4	0	1.1
Taylor Thomas	28-1	12.4	.319	.250	.774	0.8	0.4	12	0	2.6	53-1	10.6	.369	.194	.833	0.8	0.3	22	3	2.5
Shaylee Stovall	30-30	26.1	.304	.280	.917	1.3	1.0	33	1	5.4	108-66	18.5	.359	.363	.842	1.0	0.8	62	1	4.4
Martie McCoy	13-13	17.9	.314	.000	.714	3.6	1.2	5	5	2.5	48-31	16.5	.362	.243	.774	2.8	0.9	18	11	3.2
Audrey Spurgin	28-2	10.3	.400	.000	.513	1.6	0.2	6	5	2.7	71-2	7.9	.378	.000	.604	1.4	0.1	10	9	2.4
Tia Johnson	13-0	3.6	.222	.000	.750	0.8	0.3	1	0	0.5	24-0	4.2	.281	.167	.857	0.9	0.3	6	0	1.1
Deja Johnson	18-0	5.2	.409	.250	1.000	0.4	0.2	5	0	1.2	29-0	5.3	.424	.231	.900	0.7	0.3	8	0	1.4
Reese Schumann	30-6	18.5	.480	.000	.714	5.3	0.5	14	21	5.3	77-7	15.2	.498	.000	.626	4.5	0.4	30	62	4.4
SCORING	fg-fga	fg%	3fg-fga	3fg%	ft-fa	ft%	pts	pts/g	fg-fga	fg%	3fg-fga	3fg%	ft-fa	ft%	pts	pts/g	fg-fga	fg%	3fg-fga	3fg%
Grace Foster	148-311	.476	46-114	.404	112-126	.889	454	16.2	432-911	.474	116-312	.372	308-347	.888	1288	13.1	432-911	.474	116-312	.372
Kennedy Chappell	59-132	.447	17-50	.340	29-38	.763	164	5.5	59-132	.447	17-50	.340	29-38	.763	164	5.5	59-132	.447	17-50	.340
Maci Maddox	135-324	.417	32-76	.421	40-54	.741	342	11.4	322-761	.423	76-193	.394	103-132	.780	823	7.4	322-761	.423	76-193	.394
Audrey Robertson	153-334	.458	42-100	.420	66-89	.742	414	13.8	337-774	.435	78-233	.335	212-276	.768	964	8.0	337-774	.435	78-233	.335
Kimber Mathews	1-4	.250	1-2	.500	4-4	1.000	7	1.4	1-4	.250	1-2	.500	4-4	1.000	7	1.4	1-4	.250	1-2	.500
Taylor Allen	5-14	.357	1-3	.333	3-4	.750	14	1.1	5-14	.357	1-3	.333	3-4	.750	14	1.1	5-14	.357	1-3	.333
Taylor Thomas	22-69	.319	5-20	.250	24-31	.774	73	2.6	41-111	.369	6-31	.194	45-54	.833	133	2.5	41-111	.369	6-31	.194
Shaylee Stovall	48-158	.304	23-82	.280	44-48	.917	163	5.4	139-387	.359	81-223	.363	117-139	.842	476	4.4	139-387	.359	81-223	.363
Martie McCoy	11-35	.314	0-7	.000	10-14	.714	32	2.5	51-141	.362	9-37	.243	41-53	.774	152	3.2	51-141	.362	9-37	.243
Audrey Spurgin	28-70	.400	0-0	.000	20-39	.513	76	2.7	56-148	.378	0-1	.000	61-101	.604	173	2.4	56-148	.378	0-1	.000
Tia Johnson	2-9	.222	0-2	.000	3-4	.750	7	0.5	9-32	.281	2-12	.167	6-7	.857	26	1.1	9-32	.281	2-12	.167
Deja Johnson	9-22	.409	2-8	.250	2-2	1.000	22	1.2	14-33	.424	0-3	.000	9-10	.900	40	1.4	14-33	.424	0-3	.000
Reese Schumann	59-123	.480	0-0	.000	40-56	.714	158	5.3	129-259	.498	0-0	.000	82-131	.626	340	4.4	129-259	.498	0-0	.000
TOTALS	o-reb	d-reb	t-reb	pf	fo	ast	to	a/to	o-reb	d-reb	t-reb	pf	fo	ast	to	a/to	o-reb	d-reb	t-reb	pf
Grace Foster	15	171	186	49	1	69	84	0.8	92	519	611	177	3	160	212	0.8	92	519	611	177
Kennedy Chappell	25	90	115	51	1	17	32	0.5	25	90	115	51	1	17	32	0.5	25	90	115	51
Maci Maddox	19	88	107	44	4	127	69	1.8	38	215	253	95	0	302	186	1.6	38	215	253	95
Audrey Robertson	35	92	127	57	0	66	64	1.0	112	249	361	187	2	215	180	1.2	112	249	361	187
Kimber Mathews	1	1	2	4	0	0	0	0.0	1	1	2	4	0	0	0	0.0	1	1	2	4
Taylor Allen	4	3	7	4	0	3	5	0.6	4	3	7	4	0	3	5	0.6	4	3	7	4
Taylor Thomas	8	15	23	32	1	10	14	0.7	9	35	44	58	1	18	36	0.5	9	35	44	58
Shaylee Stovall	8	30	38	46	0	30	25	1.2	20	89	109	118	0	81	72	0.9	20	89	109	118
Martie McCoy	10	37	47	37	1	15	18	0.8	27	105	132	114	4	41	45	0.9	27	105	132	114
Audrey Spurgin	16	28	44	39	0	5	24	0.2	34	67	101	92	0	9	48	0.2	34	67	101	92
Tia Johnson	3	7	10	7	0	4	7	0.6	5	17	22	17	0	7	10	0.7	5	17	22	17
Deja Johnson	3	5	8	13	0	4	9	0.4	7	13	20	16	0	10	11	0.9	7	13	20	16
Reese Schumann	69	89	158	85	5	14	36	0.4	130	216	346	181	7	28	93	0.4	130	216	346	181

CAREER STATISTICS

ALLEN, Taylor

				Field Goals		3-Point		F-Throws		Rebounds									Scoring	
SEASON	TEAM	GP-GS	MIN/AVG	FG-FGA	FG%	3FG-3FGA	3FG%	FT-FTA	FT%	OFF	DEF	TOT	AVG	PF-FO	A	TO	BLK	STL	PTS	AVG
2023-24	LCU	13-0	59/4.5	5-14	.357	1-3	.333	3-4	.750	4	3	7	0.5	4-0	3	5	0	4	14	1.1
TOTAL		13-0	59/4.5	5-14	.357	1-3	.333	3-4	.750	4	3	7	0.5	4-0	3	5	0	4	14	1.1

Single Game Highs

Statistic	Value	
Points	9	vs King (TN) 11/18/23
Rebounds	3	vs King (TN) 11/18/23
Assists	2	vs King (TN) 11/18/23
Steals	1	4 times
FG Made	4	vs King (TN) 11/18/23
FG Attempts	7	vs King (TN) 11/18/23
3FG Made	1	vs King (TN) 11/18/23
3FG Attempts	1	vs King (TN) 11/18/23, vs Tex. Permian Basin 01/11/24, vs Eastern N.M. 02/17/24
FT Made	2	vs Eastern N.M. 02/17/24
FT Attempts	2	vs Midwestern St. 02/01/24, vs Eastern N.M. 02/17/24

CHAPPELL, Kennedy

				Field Goals		3-Point		F-Throws		Rebounds									Scoring	
SEASON	TEAM	GP-GS	MIN/AVG	FG-FGA	FG%	3FG-3FGA	3FG%	FT-FTA	FT%	OFF	DEF	TOT	AVG	PF-FO	A	TO	BLK	STL	PTS	AVG
2023-24	LCU	30-11	643/21.4	59-132	.447	17-50	.340	29-38	.763	25	90	115	3.8	51-1	17	32	3	34	164	5.5
TOTAL		30-11	643/21.4	59-132	.447	17-50	.340	29-38	.763	25	90	115	3.8	51-1	17	32	3	34	164	5.5

Single Game Highs

Statistic	Value	
Points	13	vs Tex. A&M Int'l 03/08/24
Rebounds	9	vs Cameron 02/03/24
Assists	3	at Tex. Permian Basin 02/10/24
Steals	5	vs Texas Woman's 01/27/24
Blocks	1	at Cameron 01/04/24, vs Cameron 02/03/24, vs Western N.M. 02/15/24
FG Made	6	vs Tex. A&M Int'l 03/08/24
FG Attempts	11	vs Tex. A&M Int'l 03/08/24
3FG Made	2	at Cameron 01/04/24, at Western N.M. 01/20/24, at West Tex. A&M 03/02/24
3FG Attempts	6	at Tex. Permian Basin 02/10/24
FT Made	6	vs Union (TN) 11/03/23
FT Attempts	7	vs Union (TN) 11/03/23

LUBBOCK CHRISTIAN UNIVERSITY WOMEN'S BASKETBALL GAME NOTES
FOSTER, Grace

				Field Goals		3-Point		F-Throws		Rebounds									Scoring	
SEASON	TEAM	GP-GS	MIN/AVG	FG-FGA	FG%	3FG-3FGA	3FG%	FT-FTA	FT%	OFF	DEF	TOT	AVG	PF-FO	A	TO	BLK	STL	PTS	AVG
2021-22	LCU	35-0	549/15.7	95-189	.503	23-70	.329	46-57	.807	29	85	114	3.3	57-1	25	41	28	11	259	7.4
2022-23	LCU	35-35	1143/32.7	189-411	.460	47-128	.367	150-164	.915	48	263	311	8.9	71-1	66	87	26	22	575	16.4
2023-24	LCU	28-28	929/33.2	148-311	.476	46-114	.404	112-126	.889	15	171	186	6.6	49-1	69	84	25	20	454	16.2
TOTAL		98-63	2621/26.7	432-911	.474	116-312	.372	308-347	.888	92	519	611	6.2	177-3	160	212	79	53	1288	13.1

Single Game Highs

Statistic	Value	
Points	36	vs Missouri Western 11/06/22, vs Tex. Permian Basin 01/11/24
Rebounds	17	vs Angelo St. 02/02/23
Assists	7	vs St. Mary's (TX) 02/18/23
Steals	4	vs Tex. Permian Basin 01/11/24
Blocks	6	at Tex. A&M-Commerce 01/13/22
FG Made	13	vs Missouri Western 11/06/22
FG Attempts	20	vs Mo. Southern St. 11/05/22, vs Missouri Western 11/06/22
3FG Made	5	vs Tex. A&M Int'l 12/10/23
3FG Attempts	9	at Western N.M. 01/20/24, at St. Mary's (TX) 02/24/24
FT Made	13	vs Adams St. 11/05/23, vs CSU Pueblo 11/11/23
FT Attempts	13	vs Adams St. 11/05/23, vs CSU Pueblo 11/11/23

JOHNSON, Deja

				Field Goals		3-Point		F-Throws		Rebounds									Scoring	
SEASON	TEAM	GP-GS	MIN/AVG	FG-FGA	FG%	3FG-3FGA	3FG%	FT-FTA	FT%	OFF	DEF	TOT	AVG	PF-FO	A	TO	BLK	STL	PTS	AVG
2022-23	LCU	11-0	62/5.6	4-10	.400	1-5	.200	7-8	.875	4	8	12	1.1	3-0	6	2	0	3	16	1.5
2023-24	LCU	18-0	89/4.9	9-22	.409	2-8	.250	2-2	1.000	3	5	8	0.4	13-0	4	9	0	5	22	1.2
TOTAL		29-0	151/5.2	13-32	.406	3-13	.231	9-10	.900	7	13	20	0.7	16-0	10	11	0	8	38	1.3

Single Game Highs

Statistic	Value	
Points	8	vs King (TN) 11/18/23
Rebounds	3	vs Cameron 12/30/22
Assists	2	vs Cameron 12/30/22
Steals	1	8 times
FG Made	3	vs King (TN) 11/18/23
FG Attempts	5	vs King (TN) 11/18/23
3FG Made	2	vs King (TN) 11/18/23
3FG Attempts	4	vs King (TN) 11/18/23
FT Made	4	vs Colo. Christian 11/11/22
FT Attempts	4	vs Colo. Christian 11/11/22

JOHNSON, Tia

				Field Goals		3-Point		F-Throws		Rebounds									Scoring	
SEASON	TEAM	GP-GS	MIN/AVG	FG-FGA	FG%	3FG-3FGA	3FG%	FT-FTA	FT%	OFF	DEF	TOT	AVG	PF-FO	A	TO	BLK	STL	PTS	AVG
2022-23	LCU	11-0	54/4.9	7-23	.304	2-10	.200	3-3	1.000	2	10	12	1.1	10-0	3	3	0	5	19	1.7
2023-24	LCU	13-0	48/3.7	2-9	.222	0-2	.000	3-4	.750	3	7	10	0.8	7-0	4	7	0	1	7	0.5
TOTAL		24-0	102/4.2	9-32	.281	2-12	.167	6-7	.857	5	17	22	0.9	17-0	7	10	0	6	26	1.1

Single Game Highs

Statistic	Value	
Points	5	vs Tex. Permian Basin 02/04/23
Rebounds	5	vs King (TN) 11/18/23
Assists	3	vs King (TN) 11/18/23
Steals	2	vs St. Edward's 02/16/23
FG Made	2	at Midwestern St. 01/26/23, vs Tex. Permian Basin 02/04/23
FG Attempts	5	at Midwestern St. 01/26/23, vs Tex. Permian Basin 02/04/23
3FG Made	1	vs Tex. Permian Basin 02/04/23, vs Ark.-Fort Smith 12/03/22
3FG Attempts	2	vs Tex. Permian Basin 02/04/23, vs Ark.-Fort Smith 12/03/22
FT Made	2	vs St. Edward's 02/16/23, at Western N.M. 01/20/24
FT Attempts	2	vs St. Edward's 02/16/23, at Western N.M. 01/20/24, vs Midwestern St. 02/01/24

LUBBOCK CHRISTIAN UNIVERSITY WOMEN'S BASKETBALL GAME NOTES
MADDOX, Maci

				Field Goals		3-Point		F-Throws		Rebounds										Scoring	
SEASON	TEAM	GP-GS	MIN/AVG	FG-FGA	FG%	3FG-3FGA	3FG%	FT-FTA	FT%	OFF	DEF	TOT	AVG	PF-FO	A	TO	BLK	STL	PTS	AVG	
2020-21	LCU	15-0	98/6.6	13-25	.520	3-8	.375	3-3	1.000	3	6	9	0.6	5-0	8	7	0	13	32	2.1	
2021-22	LCU	31-0	356/11.5	26-63	.413	10-21	.476	7-7	1.000	2	12	14	0.5	10-0	21	17	1	16	69	2.2	
2022-23	LCU	35-35	1284/36.7	148-349	.424	31-88	.352	53-68	.779	14	109	123	3.5	36-0	146	93	4	65	380	10.9	
2023-24	LCU	30-30	1141/38.0	135-324	.417	32-76	.421	40-54	.741	19	88	107	3.6	44-0	127	69	2	57	342	11.4	
TOTAL		111-65	2879/25.9	322-761	.423	76-193	.394	103-132	.780	38	215	253	2.3	95-0	302	186	7	151	823	7.4	

Single Game Highs

Statistic	Value	
Points	20	vs CSU Pueblo 11/11/23
Rebounds	8	vs Mont. St. Billings 12/17/22, at Midwestern St. 01/06/24
Assists	12	vs Tex. Permian Basin 01/11/24
Steals	5	4 times
Blocks	1	7 times
FG Made	8	vs Okla. Christian 12/01/22, at West Tex. A&M 02/23/23, vs Union (TN) 11/03/23
FG Attempts	19	at Tex. A&M Int'l 12/08/22
3FG Made	4	at UT Tyler 01/19/23
3FG Attempts	7	at UT Tyler 01/19/23, at St. Edward's 02/22/24
FT Made	8	vs Texas Woman's 03/10/23
FT Attempts	10	vs Tex. A&M Int'l 03/08/24

MATHEWS, Kimber

				Field Goals		3-Point		F-Throws		Rebounds									Scoring	
SEASON	TEAM	GP-GS	MIN/AVG	FG-FGA	FG%	3FG-3FGA	3FG%	FT-FTA	FT%	OFF	DEF	TOT	AVG	PF-FO	A	TO	BLK	STL	PTS	AVG
2023-24	LCU	5-0	20/3.9	1-4	.250	1-2	.500	4-4	1.000	1	1	2	0.4	4-0	0	0	0	1	7	1.4
TOTAL		5-0	20/3.9	1-4	.250	1-2	.500	4-4	1.000	1	1	2	0.4	4-0	0	0	0	1	7	1.4

Single Game Highs

Statistic	Value	
Points	5	vs King (TN) 11/18/23
Rebounds	1	vs King (TN) 11/18/23, vs Eastern N.M. 02/17/24
Steals	1	vs Western N.M. 02/15/24
FG Made	1	vs King (TN) 11/18/23
FG Attempts	2	vs King (TN) 11/18/23
3FG Made	1	vs King (TN) 11/18/23
3FG Attempts	1	vs King (TN) 11/18/23, vs Midwestern St. 02/01/24
FT Made	2	vs King (TN) 11/18/23, vs Eastern N.M. 02/17/24
FT Attempts	2	vs King (TN) 11/18/23, vs Eastern N.M. 02/17/24

MCCOY, Martie

				Field Goals		3-Point		F-Throws		Rebounds									Scoring	
SEASON	TEAM	GP-GS	MIN/AVG	FG-FGA	FG%	3FG-3FGA	3FG%	FT-FTA	FT%	OFF	DEF	TOT	AVG	PF-FO	A	TO	BLK	STL	PTS	AVG
2022-23	LCU	35-18	562/16.1	40-106	.377	9-30	.300	31-39	.795	17	68	85	2.4	77-3	26	27	6	13	120	3.4
2023-24	LCU	13-13	235/18.1	11-35	.314	0-7	.000	10-14	.714	10	37	47	3.6	37-1	15	18	5	5	32	2.5
TOTAL		48-31	797/16.6	51-141	.362	9-37	.243	41-53	.774	27	105	132	2.8	114-4	41	45	11	18	152	3.2

Single Game Highs

Statistic	Value	
Points	16	at West Tex. A&M 02/23/23
Rebounds	7	vs Missouri Western 11/06/22
Assists	4	vs Union (TN) 11/03/23, vs King (TN) 11/18/23
Steals	3	vs Black Hills St. 03/11/23
Blocks	2	vs St. Mary's (TX) 02/18/23
FG Made	6	at West Tex. A&M 02/23/23
FG Attempts	9	vs West Tex. A&M 02/25/23
3FG Made	2	at West Tex. A&M 02/23/23
3FG Attempts	3	at Midwestern St. 01/26/23, vs Angelo St. 02/02/23, vs UT Tyler 03/13/23
FT Made	5	vs Angelo St. 02/02/23
FT Attempts	6	vs Angelo St. 02/02/23

LUBBOCK CHRISTIAN UNIVERSITY WOMEN'S BASKETBALL GAME NOTES
ROBERTSON, Audrey

				Field Goals		3-Point		F-Throws		Rebounds								Scoring		
SEASON	TEAM	GP-GS	MIN/AVG	FG-FGA	FG%	3FG-3FGA	3FG%	FT-FTA	FT%	OFF	DEF	TOT	AVG	PF-FO	A	TO	BLK	STL	PTS	AVG
2020-21	LCU	20-0	177/8.9	12-33	.364	3-14	.214	7-9	.778	17	7	24	1.2	14-0	11	12	0	9	34	1.7
2021-22	LCU	35-3	577/16.5	52-126	.413	9-37	.243	39-53	.736	20	25	45	1.3	49-0	35	27	6	25	152	4.3
2022-23	LCU	35-35	1115/31.9	120-281	.427	24-82	.293	100-125	.800	40	125	165	4.7	67-2	103	77	7	44	364	10.4
2023-24	LCU	30-29	1008/33.6	153-334	.458	42-100	.420	66-89	.742	35	92	127	4.2	57-0	66	64	5	37	414	13.8
TOTAL		120-67	2877/24.0	337-774	.435	78-233	.335	212-276	.768	112	249	361	3.0	187-2	215	180	18	115	964	8.0

Single Game Highs

Statistic	Value	
Points	25	vs West Tex. A&M 02/29/24
Rebounds	12	at Angelo St. 01/07/23
Assists	6	at UT Tyler 01/02/21, vs Colo. Christian 11/11/22, vs Southwestern Okla. 11/17/23
Steals	4	4 times
Blocks	2	at Southwestern Okla. 11/21/22, at Eastern N.M. 02/11/23, vs Western N.M. 02/15/24
FG Made	10	at Eastern N.M. 01/18/24, vs Midwestern St. 02/01/24, vs West Tex. A&M 02/29/24
FG Attempts	19	vs Midwestern St. 02/01/24
3FG Made	3	6 times
3FG Attempts	10	at Tex. Permian Basin 02/10/24
FT Made	10	vs Cameron 02/03/24
FT Attempts	11	vs Cameron 02/03/24

SCHUMANN, Reese

				Field Goals		3-Point		F-Throws		Rebounds										Scoring	
SEASON	TEAM	GP-GS	MIN/AVG	FG-FGA	FG%	3FG-3FGA	3FG%	FT-FTA	FT%	OFF	DEF	TOT	AVG	PF-FO	A	TO	BLK	STL	PTS	AVG	
2021-22	LCU	12-0	64/5.4	5-12	.417	0-0	.000	3-6	.500	9	13	22	1.8	9-0	0	3	2	0	13	1.1	
2022-23	LCU	35-1	556/15.9	65-124	.524	0-0	.000	39-69	.565	52	114	166	4.7	87-2	14	54	39	16	169	4.8	
2023-24	LCU	30-6	555/18.5	59-123	.480	0-0	.000	40-56	.714	69	89	158	5.3	85-5	14	36	21	14	158	5.3	
TOTAL		77-7	1175/15.3	129-259	.498	0-0	.000	82-131	.626	130	216	346	4.5	181-7	28	93	62	30	340	4.4	

Single Game Highs

Statistic	Value	
Points	24	at Eastern N.M. 01/18/24
Rebounds	18	vs Cameron 02/03/24
Assists	2	5 times
Steals	3	vs Tex. A&M-Kingsville 12/12/23
Blocks	6	vs Western N.M. 01/14/23
FG Made	10	at Eastern N.M. 01/18/24
FG Attempts	14	at Eastern N.M. 01/18/24
FT Made	6	vs UT Tyler 01/25/24
FT Attempts	9	vs UT Tyler 01/25/24

SPURGIN, Audrey

				Field Goals		3-Point		F-Throws		Rebounds									Scoring	
SEASON	TEAM	GP-GS	MIN/AVG	FG-FGA	FG%	3FG-3FGA	3FG%	FT-FTA	FT%	OFF	DEF	TOT	AVG	PF-FO	A	TO	BLK	STL	PTS	AVG
2021-22	LCU	14-0	67/4.8	4-17	.235	0-0	.000	10-15	.667	1	13	14	1.0	14-0	0	9	1	2	18	1.3
2022-23	LCU	29-0	207/7.1	24-61	.393	0-1	.000	31-47	.660	17	26	43	1.5	39-0	4	15	3	2	79	2.7
2023-24	LCU	28-2	287/10.2	28-70	.400	0-0	.000	20-39	.513	16	28	44	1.6	39-0	5	24	5	6	76	2.7
TOTAL		71-2	560/7.9	56-148	.378	0-1	.000	61-101	.604	34	67	101	1.4	92-0	9	48	9	10	173	2.4

Single Game Highs

Statistic	Value	
Points	12	vs Texas Woman's 03/04/23
Rebounds	6	vs Southwestern Okla. 11/17/23, at Midwestern St. 01/06/24
Assists	2	vs UT Tyler 01/25/24
Steals	2	vs Minn.-Crookston 11/25/21, at Western N.M. 01/20/24
Blocks	2	vs Midwestern St. 02/01/24
FG Made	3	5 times
FG Attempts	9	at Eastern N.M. 01/18/24
3FG Attempts	1	vs Western Colo. 11/27/22
FT Made	6	vs Texas Woman's 03/04/23
FT Attempts	8	vs Texas Woman's 01/27/24

LUBBOCK CHRISTIAN UNIVERSITY WOMEN'S BASKETBALL GAME NOTES
STOVALL, Shaylee

				Field Goals		3-Point		F-Throws		Rebounds										Scoring	
SEASON	TEAM	GP-GS	MIN/AVG	FG-FGA	FG%	3FG-3FGA	3FG%	FT-FTA	FT%	OFF	DEF	TOT	AVG	PF-FO	A	TO	BLK	STL	PTS	AVG	
2020-21	LCU	16-0	86/5.4	4-15	.267	3-10	.300	4-4	1.000	1	4	5	0.3	5-0	11	4	0	1	15	0.9	
2021-22	LCU	27-1	193/7.2	12-28	.429	9-16	.563	8-10	.800	2	14	16	0.6	15-0	6	7	0	8	41	1.5	
2022-23	LCU	35-35	938/26.8	75-186	.403	46-115	.400	61-77	.792	9	41	50	1.4	52-0	34	36	0	20	257	7.3	
2023-24	LCU	30-30	795/26.5	48-158	.304	23-82	.280	44-48	.917	8	30	38	1.3	46-0	30	25	1	33	163	5.4	
TOTAL		108-66	2013/18.6	139-387	.359	81-223	.363	117-139	.842	20	89	109	1.0	118-0	81	72	1	62	476	4.4	

Single Game Highs

Statistic	Value	
Points	18	at Texas Woman's 01/21/23
Rebounds	4	5 times
Assists	4	at Midwestern St. 01/26/23, vs King (TN) 11/18/23
Steals	4	at Tex. Permian Basin 01/05/23
Blocks	1	at Midwestern St. 01/06/24
FG Made	6	vs Okla. Christian 12/01/22, at Texas Woman's 01/21/23, vs Midwestern St. 02/01/24
FG Attempts	11	vs Tex. Permian Basin 01/11/24
3FG Made	4	at Angelo St. 01/07/23, at Texas Woman's 01/21/23
3FG Attempts	8	at UT Tyler 01/19/23
FT Made	9	vs Mo. Southern St. 11/05/22
FT Attempts	10	vs Mo. Southern St. 11/05/22

THOMAS, Taylor

				Field Goals		3-Point		F-Throws		Rebounds										Scoring	
SEASON	TEAM	GP-GS	MIN/AVG	FG-FGA	FG%	3FG-3FGA	3FG%	FT-FTA	FT%	OFF	DEF	TOT	AVG	PF-FO	A	TO	BLK	STL	PTS	AVG	
2022-23	LCU	25-0	215/8.6	19-42	.452	1-11	.091	21-23	.913	1	20	21	0.8	26-0	8	22	3	10	60	2.4	
2023-24	LCU	28-1	342/12.2	22-69	.319	5-20	.250	24-31	.774	8	15	23	0.8	32-1	10	14	0	12	73	2.6	
TOTAL		53-1	557/10.5	41-111	.369	6-31	.194	45-54	.833	9	35	44	0.8	58-1	18	36	3	22	133	2.5	

Single Game Highs

Statistic	Value	
Points	9	vs Tex. Permian Basin 02/04/23, vs Union (TN) 11/03/23, vs Tex. A&M Int'l 03/08/24
Rebounds	3	4 times
Assists	2	vs Tex. Permian Basin 02/04/23, vs King (TN) 11/18/23
Steals	3	vs Midwestern St. 01/01/23
Blocks	1	vs Mo. Southern St. 11/05/22, vs Cameron 12/30/22, at Angelo St. 01/07/23
FG Made	3	vs Okla. Christian 12/01/22, vs Tex. Permian Basin 02/04/23, vs Union (TN) 11/03/23
FG Attempts	6	vs Tex. Permian Basin 02/04/23, vs Midwestern St. 02/01/24
3FG Made	2	at St. Edward's 02/22/24
3FG Attempts	3	vs Tex. Permian Basin 02/04/23
FT Made	5	vs Tex. A&M Int'l 03/08/24
FT Attempts	6	vs Tex. A&M Int'l 03/08/24



2023-24 Lubbock Christian Women's Basketball
Individual Game-by-Game
All games

Page 1/13
as of Mar 15, 2024

#0 FOSTER, Grace

Opponent	Date	GS	MIN	Total		3-Pointers		Free throws		Rebounds				PF	A	TO	BLK	STL	PTS	AVG
				FG-FGA	PCT	3FG-3FGA	PCT	FT-FTA	PCT	OFF	DEF	TOT	AVG							
Union (TN)	11/03/2023	*	31:10	7-12	.583	0-2	.000	2-5	.400	1	6	7	7.0	3	4	8	1	0	16	16.0
Adams St.	11/05/2023	*	39:04	6-14	.429	3-6	.500	13-13	1.000	0	8	8	7.5	1	3	3	1	0	28	22.0
at Colo. Christian	11/10/2023	*	27:58	1-5	.200	0-2	.000	7-8	.875	0	6	6	7.0	4	0	7	0	0	9	17.7
vs CSU Pueblo	11/11/2023	*	36:57	5-9	.556	1-2	.500	13-13	1.000	1	7	8	7.3	0	3	5	1	0	24	19.3
Southwestern Okla.	11/17/2023	*	36:03	3-7	.429	0-1	.000	4-4	1.000	0	9	9	7.6	1	4	6	1	0	10	17.4
King (TN)	11/18/2023	*	16:54	4-10	.400	1-2	.500	0-0	.000	0	5	5	7.2	0	2	1	0	1	9	16.0
at Southern Nazarene	11/25/2023	*	34:02	8-14	.571	3-4	.750	3-3	1.000	0	2	2	6.4	4	2	1	2	1	22	16.9
at Okla. Christian	11/30/2023	*	33:32	4-12	.333	0-1	.000	9-10	.900	0	9	9	6.8	1	1	4	0	1	17	16.9
at Ark.-Fort Smith	12/02/2023	*	31:56	4-7	.571	0-3	.000	4-4	1.000	0	2	2	6.2	2	4	2	0	1	12	16.3
Tex. A&M Int'l	12/10/2023	*	33:36	8-13	.615	5-7	.714	6-7	.857	1	4	5	6.1	0	3	2	2	1	27	17.4
Tex. A&M-Kingsville	12/12/2023	*	32:43	7-14	.500	3-6	.500	4-4	1.000	1	7	8	6.3	0	3	0	0	1	21	17.7
at Cameron	01/04/2024	*	36:34	8-17	.471	1-5	.200	1-1	1.000	0	9	9	6.5	2	3	2	0	0	18	17.8
at Midwestern St.	01/06/2024	*	43:25	8-14	.571	3-6	.500	2-2	1.000	0	9	9	6.7	2	6	5	0	0	21	18.0
Tex. Permian Basin	01/11/2024	*	43:07	12-16	.750	4-5	.800	8-9	.889	1	4	5	6.6	3	3	2	0	4	36	19.3
Angelo St.	01/13/2024	*	36:26	8-19	.421	3-7	.429	2-5	.400	0	10	10	6.8	2	2	4	2	1	21	19.4
at Eastern N.M.	01/18/2024	*	33:49	1-3	.333	0-1	.000	2-2	1.000	0	6	6	6.8	1	5	1	0	1	4	18.4
at Western N.M.	01/20/2024	*	33:56	7-16	.438	4-9	.444	4-4	1.000	0	9	9	6.9	0	3	3	2	2	22	18.6
UT Tyler	01/25/2024	*	36:18	2-7	.286	1-3	.333	3-4	.750	1	8	9	7.0	2	2	3	1	1	8	18.1
Texas Woman's	01/27/2024	*	16:02	2-3	.667	1-2	.500	0-0	.000	0	4	4	6.8	2	0	0	1	1	5	17.4
at Angelo St.	02/08/2024	*	22:32	2-4	.500	0-0	.000	0-0	.000	0	1	1	6.6	0	1	3	0	0	4	16.7
at Tex. Permian Basin	02/10/2024	*	25:46	0-2	.000	0-2	.000	0-0	.000	0	2	2	6.3	4	0	2	1	0	0	15.9
Western N.M.	02/15/2024	*	24:37	3-7	.429	1-1	1.000	0-0	.000	0	5	5	6.3	1	2	1	0	1	7	15.5
Eastern N.M.	02/17/2024	*	29:13	10-16	.625	4-6	.667	0-0	.000	2	4	6	6.3	2	3	1	1	0	24	15.9
at St. Edward's	02/22/2024	*	33:02	4-8	.500	2-4	.500	2-2	1.000	1	4	5	6.2	1	1	2	1	0	12	15.7
at St. Mary's (TX)	02/24/2024	*	36:35	6-16	.375	2-9	.222	0-0	.000	0	6	6	6.2	1	3	3	2	1	14	15.6
West Tex. A&M	02/29/2024	*	35:08	5-13	.385	0-5	.000	9-10	.900	2	7	9	6.3	3	3	3	1	1	19	15.8
at West Tex. A&M	03/02/2024	*	35:38	7-16	.438	2-6	.333	6-6	1.000	0	7	7	6.3	2	1	4	1	0	22	16.0
vs Tex. A&M Int'l	03/08/2024	*	53:15	6-17	.353	2-7	.286	8-10	.800	4	11	15	6.6	5	2	6	4	1	22	16.2
Totals			28 929:18	148-311	.476	46-114	.404	112-126	.889	15	171	186	6.6	49	69	84	25	20	454	16.2

Player Averages

Games Played	Minutes/game	Points/game	FG Pct	3FG Pct	FT Pct	Rebounds/game	Assists/game	Turnovers/game	Assist/Turnover ratio	Steals/game	Blocks/game
28	33.2	16.2	47.6	40.4	88.9	6.6	2.5	3.0	0.8	0.7	0.9



2023-24 Lubbock Christian Women's Basketball
Individual Game-by-Game
All games

Page 2/13
as of Mar 15, 2024

#1 CHAPPELL, Kennedy

Opponent	Date	GS	MIN	Total		3-Pointers		Free throws		Rebounds				PF	A	TO	BLK	STL	PTS	AVG
				FG-FGA	PCT	3FG-3FGA	PCT	FT-FTA	PCT	OFF	DEF	TOT	AVG							
Union (TN)	11/03/2023		19:59	1-4	.250	0-2	.000	6-7	.857	1	1	2	2.0	2	1	0	0	0	8	8.0
Adams St.	11/05/2023		08:26	1-2	.500	0-0	.000	0-0	.000	0	0	0	1.0	1	1	0	0	0	2	5.0
at Colo. Christian	11/10/2023		19:49	3-4	.750	0-1	.000	4-6	.667	1	2	3	1.7	0	1	0	0	0	10	6.7
vs CSU Pueblo	11/11/2023		11:24	1-1	1.000	0-0	.000	0-0	.000	0	1	1	1.5	1	0	2	0	1	2	5.5
Southwestern Okla.	11/17/2023		11:38	1-1	1.000	0-0	.000	1-2	.500	0	1	1	1.4	0	0	1	0	1	3	5.0
King (TN)	11/18/2023		17:37	2-6	.333	0-2	.000	0-0	.000	1	2	3	1.7	3	1	0	0	2	4	4.8
at Southern Nazarene	11/25/2023		13:38	1-2	.500	0-1	.000	0-0	.000	0	1	1	1.6	1	0	1	0	2	2	4.4
at Okla. Christian	11/30/2023		12:54	2-2	1.000	1-1	1.000	0-0	.000	0	2	2	1.6	1	0	1	0	0	5	4.5
at Ark.-Fort Smith	12/02/2023		10:24	0-0	.000	0-0	.000	0-0	.000	0	2	2	1.7	1	0	1	0	0	0	4.0
Tex. A&M Int'l	12/10/2023		09:51	0-0	.000	0-0	.000	2-4	.500	0	1	1	1.6	0	2	1	0	0	2	3.8
Tex. A&M-Kingsville	12/12/2023		17:11	1-4	.250	1-1	1.000	0-0	.000	1	2	3	1.7	0	1	1	0	0	3	3.7
at Cameron	01/04/2024		14:42	2-2	1.000	2-2	1.000	0-0	.000	1	3	4	1.9	1	0	0	1	0	6	3.9
at Midwestern St.	01/06/2024		14:25	1-2	.500	1-1	1.000	0-0	.000	0	4	4	2.1	1	1	2	0	0	3	3.8
Tex. Permian Basin	01/11/2024		21:23	2-5	.400	1-3	.333	0-0	.000	1	5	6	2.4	2	0	0	0	1	5	3.9
Angelo St.	01/13/2024		18:10	2-6	.333	1-1	1.000	0-0	.000	1	3	4	2.5	2	0	1	0	0	5	4.0
at Eastern N.M.	01/18/2024		17:23	2-4	.500	1-2	.500	0-0	.000	1	2	3	2.5	1	0	1	0	1	5	4.1
at Western N.M.	01/20/2024		18:38	2-3	.667	2-3	.667	0-0	.000	0	3	3	2.5	1	0	1	0	0	6	4.2
UT Tyler	01/25/2024		17:18	2-2	1.000	1-1	1.000	0-0	.000	2	1	3	2.6	2	0	0	0	0	5	4.2
Texas Woman's	01/27/2024		31:44	2-3	.667	1-1	1.000	3-4	.750	1	5	6	2.7	4	1	1	0	5	8	4.4
Midwestern St.	02/01/2024	*	29:15	2-5	.400	1-2	.500	1-1	1.000	0	7	7	3.0	2	1	1	0	2	6	4.5
Cameron	02/03/2024	*	33:43	4-10	.400	0-3	.000	4-4	1.000	2	7	9	3.2	2	1	0	1	2	12	4.9
at Angelo St.	02/08/2024	*	29:37	2-3	.667	0-1	.000	1-1	1.000	1	6	7	3.4	1	0	3	0	3	5	4.9
at Tex. Permian Basin	02/10/2024	*	32:02	1-9	.111	0-6	.000	4-4	1.000	1	3	4	3.4	5	3	3	0	2	6	4.9
Western N.M.	02/15/2024	*	22:51	2-10	.200	1-2	.500	2-2	1.000	0	5	5	3.5	0	1	1	1	2	7	5.0
Eastern N.M.	02/17/2024	*	21:04	3-6	.500	0-1	.000	0-0	.000	1	5	6	3.6	4	0	3	0	0	6	5.0
at St. Edward's	02/22/2024	*	29:38	3-4	.750	0-1	.000	0-0	.000	1	1	2	3.5	1	0	0	0	2	6	5.1
at St. Mary's (TX)	02/24/2024	*	34:43	2-8	.250	0-3	.000	0-0	.000	3	5	8	3.7	3	2	3	0	1	4	5.0
West Tex. A&M	02/29/2024	*	33:47	4-9	.444	0-1	.000	0-1	.000	3	5	8	3.9	2	0	2	0	2	8	5.1
at West Tex. A&M	03/02/2024	*	23:60	2-4	.500	2-4	.500	1-2	.500	1	2	3	3.8	4	0	2	0	1	7	5.2
vs Tex. A&M Int'l	03/08/2024	*	45:29	6-11	.545	1-4	.250	0-0	.000	1	3	4	3.8	3	0	0	0	4	13	5.5
Totals		11	642:42	59-132	.447	17-50	.340	29-38	.763	25	90	115	3.8	51	17	32	3	34	164	5.5

Player Averages

Games Played	Minutes/game	Points/game	FG Pct	3FG Pct	FT Pct	Rebounds/game	Assists/game	Turnovers/game	Assist/Turnover ratio	Steals/game	Blocks/game
30	21.4	5.5	44.7	34.0	76.3	3.8	0.6	1.1	0.5	1.1	0.1



2023-24 Lubbock Christian Women's Basketball
Individual Game-by-Game
All games

Page 3/13
as of Mar 15, 2024

#2 MADDUX, Maci

Opponent	Date	GS	MIN	Total		3-Pointers		Free throws		Rebounds				PF	A	TO	BLK	STL	PTS	AVG
				FG-FGA	PCT	3FG-3FGA	PCT	FT-FTA	PCT	OFF	DEF	TOT	AVG							
Union (TN)	11/03/2023	*	38:40	8-11	.727	0-0	.000	0-0	.000	0	4	4	4.0	4	4	4	0	1	16	16.0
Adams St.	11/05/2023	*	40:00	6-11	.545	2-3	.667	0-0	.000	0	4	4	4.0	1	4	2	0	3	14	15.0
at Colo. Christian	11/10/2023	*	44:35	4-14	.286	0-2	.000	4-4	1.000	1	5	6	4.7	3	4	1	0	3	12	14.0
vs CSU Pueblo	11/11/2023	*	38:46	7-18	.389	2-5	.400	4-4	1.000	2	4	6	5.0	1	5	5	0	5	20	15.5
Southwestern Okla.	11/17/2023	*	37:37	6-13	.462	1-3	.333	2-2	1.000	1	2	3	4.6	0	2	2	0	2	15	15.4
King (TN)	11/18/2023	*	20:56	6-8	.750	1-1	1.000	1-2	.500	0	3	3	4.3	1	1	0	0	1	14	15.2
at Southern Nazarene	11/25/2023	*	39:55	6-14	.429	0-2	.000	0-0	.000	1	3	4	4.3	3	5	4	0	3	12	14.7
at Okla. Christian	11/30/2023	*	37:11	4-10	.400	1-4	.250	5-6	.833	1	3	4	4.3	3	2	3	0	0	14	14.6
at Ark.-Fort Smith	12/02/2023	*	40:00	7-11	.636	0-2	.000	0-0	.000	0	2	2	4.0	2	0	4	0	5	14	14.6
Tex. A&M Int'l	12/10/2023	*	35:14	2-11	.182	0-0	.000	0-0	.000	0	3	3	3.9	0	7	5	0	1	4	13.5
Tex. A&M-Kingsville	12/12/2023	*	34:39	3-8	.375	0-2	.000	0-0	.000	2	2	4	3.9	1	3	2	0	1	6	12.8
at Cameron	01/04/2024	*	38:02	4-10	.400	3-6	.500	2-2	1.000	1	0	1	3.7	0	5	1	0	1	13	12.8
at Midwestern St.	01/06/2024	*	44:02	4-11	.364	3-4	.750	2-4	.500	0	8	8	4.0	1	7	2	0	0	13	12.8
Tex. Permian Basin	01/11/2024	*	41:38	4-6	.667	1-1	1.000	1-2	.500	0	2	2	3.9	1	12	0	0	1	10	12.6
Angelo St.	01/13/2024	*	39:17	3-9	.333	1-3	.333	1-2	.500	1	4	5	3.9	3	6	2	0	4	8	12.3
at Eastern N.M.	01/18/2024	*	34:27	0-6	.000	0-0	.000	0-0	.000	0	3	3	3.9	1	5	0	1	2	0	11.6
at Western N.M.	01/20/2024	*	35:02	6-6	1.000	1-1	1.000	0-0	.000	1	2	3	3.8	0	8	0	0	0	13	11.6
UT Tyler	01/25/2024	*	37:58	2-7	.286	2-3	.667	2-2	1.000	0	3	3	3.8	3	2	2	0	5	8	11.4
Texas Woman's	01/27/2024	*	36:22	4-11	.364	1-3	.333	3-4	.750	0	1	1	3.6	0	5	1	0	0	12	11.5
Midwestern St.	02/01/2024	*	34:22	5-12	.417	1-1	1.000	0-0	.000	1	3	4	3.7	2	6	1	0	2	11	11.5
Cameron	02/03/2024	*	38:17	4-10	.400	0-0	.000	0-0	.000	0	3	3	3.6	2	1	3	0	1	8	11.3
at Angelo St.	02/08/2024	*	32:12	3-11	.273	1-2	.500	0-0	.000	0	4	4	3.6	0	2	3	0	2	7	11.1
at Tex. Permian Basin	02/10/2024	*	40:00	4-11	.364	1-4	.250	2-2	1.000	0	2	2	3.6	1	1	5	0	3	11	11.1
Western N.M.	02/15/2024	*	34:49	5-10	.500	2-2	1.000	0-0	.000	0	0	0	3.4	0	5	1	0	1	12	11.1
Eastern N.M.	02/17/2024	*	33:35	3-7	.429	1-1	1.000	0-0	.000	1	2	3	3.4	0	5	1	1	0	7	11.0
at St. Edward's	02/22/2024	*	39:53	7-17	.412	2-7	.286	0-0	.000	0	5	5	3.5	1	2	3	0	4	16	11.2
at St. Mary's (TX)	02/24/2024	*	40:00	5-13	.385	1-3	.333	2-4	.500	1	1	2	3.4	1	4	2	0	0	13	11.2
West Tex. A&M	02/29/2024	*	40:00	4-12	.333	1-3	.333	2-2	1.000	3	1	4	3.4	3	4	1	0	1	11	11.2
at West Tex. A&M	03/02/2024	*	40:00	5-13	.385	2-4	.500	2-2	1.000	1	5	6	3.5	2	3	0	0	2	14	11.3
vs Tex. A&M Int'l	03/08/2024	*	53:54	4-13	.308	1-4	.250	5-10	.500	1	4	5	3.6	4	7	9	0	3	14	11.4
Totals		30	1141:22	135-324	.417	32-76	.421	40-54	.741	19	88	107	3.6	44	127	69	2	57	342	11.4

Player Averages

Games Played	Minutes/ game	Points/ game	FG Pct	3FG Pct	FT Pct	Rebounds/ game	Assists/ game	Turnovers/ game	Assist/Turnover ratio	Steals/ game	Blocks/ game
30	38.0	11.4	41.7	42.1	74.1	3.6	4.2	2.3	1.8	1.9	0.1



2023-24 Lubbock Christian Women's Basketball
Individual Game-by-Game
All games

Page 4/13
as of Mar 15, 2024

#3 ROBERTSON, Audrey

Opponent	Date	GS	MIN	Total		3-Pointers		Free throws		Rebounds				PF	A	TO	BLK	STL	PTS	AVG
				FG-FGA	PCT	3FG-3FGA	PCT	FT-FTA	PCT	OFF	DEF	TOT	AVG							
Union (TN)	11/03/2023		29:41	4-10	.400	1-2	.500	3-4	.750	0	3	3	3.0	3	2	1	0	3	12	12.0
Adams St.	11/05/2023	*	31:18	3-9	.333	0-1	.000	0-0	.000	1	1	2	2.5	2	1	3	0	1	6	9.0
at Colo. Christian	11/10/2023	*	39:28	6-9	.667	2-2	1.000	2-2	1.000	1	5	6	3.7	2	3	2	0	1	16	11.3
vs CSU Pueblo	11/11/2023	*	32:34	4-7	.571	1-3	.333	4-6	.667	1	7	8	4.8	2	1	4	0	2	13	11.8
Southwestern Okla.	11/17/2023	*	31:33	6-8	.750	1-2	.500	1-1	1.000	0	2	2	4.2	1	6	2	0	1	14	12.2
King (TN)	11/18/2023	*	14:27	3-4	.750	1-2	.500	1-1	1.000	0	1	1	3.7	1	3	1	0	0	8	11.5
at Southern Nazarene	11/25/2023	*	30:59	2-8	.250	0-2	.000	0-0	.000	0	5	5	3.9	0	1	3	0	1	4	10.4
at Okla. Christian	11/30/2023	*	31:15	8-11	.727	2-2	1.000	2-4	.500	1	3	4	3.9	2	2	0	0	1	20	11.6
at Ark.-Fort Smith	12/02/2023	*	26:50	5-9	.556	2-3	.667	6-8	.750	1	3	4	3.9	4	0	2	0	1	18	12.3
Tex. A&M Int'l	12/10/2023	*	32:49	4-8	.500	0-3	.000	1-2	.500	2	2	4	3.9	3	1	5	0	1	9	12.0
Tex. A&M-Kingsville	12/12/2023	*	24:54	2-9	.222	0-0	.000	2-3	.667	3	1	4	3.9	2	0	1	0	0	6	11.5
at Cameron	01/04/2024	*	32:00	4-9	.444	2-3	.667	0-0	.000	2	2	4	3.9	1	2	1	0	0	10	11.3
at Midwestern St.	01/06/2024	*	34:51	8-16	.500	1-4	.250	1-2	.500	4	3	7	4.2	1	3	3	0	0	18	11.8
Tex. Permian Basin	01/11/2024	*	29:56	5-9	.556	2-3	.667	1-2	.500	0	5	5	4.2	4	1	3	0	1	13	11.9
Angelo St.	01/13/2024	*	37:07	8-17	.471	3-7	.429	2-2	1.000	2	4	6	4.3	0	2	2	0	2	21	12.5
at Eastern N.M.	01/18/2024	*	33:38	10-13	.769	3-3	1.000	1-1	1.000	0	3	3	4.3	4	1	2	0	1	24	13.3
at Western N.M.	01/20/2024	*	32:37	3-7	.429	2-2	1.000	0-0	.000	1	2	3	4.2	2	4	3	1	1	8	12.9
UT Tyler	01/25/2024	*	37:08	7-17	.412	2-5	.400	1-2	.500	1	2	3	4.1	4	3	1	0	0	17	13.2
Texas Woman's	01/27/2024	*	38:59	5-14	.357	2-5	.400	1-2	.500	2	5	7	4.3	2	2	0	1	1	13	13.2
Midwestern St.	02/01/2024	*	31:55	10-19	.526	2-4	.500	1-3	.333	1	5	6	4.4	0	3	0	1	1	23	13.7
Cameron	02/03/2024	*	38:33	5-11	.455	0-3	.000	10-11	.909	1	1	2	4.2	3	1	6	0	1	20	14.0
at Angelo St.	02/08/2024	*	37:06	5-15	.333	1-3	.333	2-2	1.000	0	4	4	4.2	1	1	0	0	0	13	13.9
at Tex. Permian Basin	02/10/2024	*	39:51	5-13	.385	3-10	.300	7-8	.875	0	3	3	4.2	4	4	4	0	1	20	14.2
Western N.M.	02/15/2024	*	27:19	5-8	.625	1-1	1.000	1-2	.500	1	0	1	4.0	0	4	1	2	2	12	14.1
Eastern N.M.	02/17/2024	*	27:44	1-3	.333	0-0	.000	1-2	.500	1	4	5	4.1	1	5	2	0	4	3	13.6
at St. Edward's	02/22/2024	*	36:40	8-15	.533	2-3	.667	1-2	.500	1	2	3	4.0	2	5	4	0	0	19	13.8
at St. Mary's (TX)	02/24/2024	*	37:24	1-13	.077	0-4	.000	2-2	1.000	4	1	5	4.1	2	1	0	0	2	4	13.5
West Tex. A&M	02/29/2024	*	39:15	10-17	.588	3-6	.500	2-3	.667	3	3	6	4.1	2	1	2	0	2	25	13.9
at West Tex. A&M	03/02/2024	*	36:25	2-13	.154	1-4	.250	2-2	1.000	0	4	4	4.1	0	0	0	0	2	7	13.7
vs Tex. A&M Int'l	03/08/2024	*	53:21	4-13	.308	2-8	.250	8-10	.800	1	6	7	4.2	2	3	6	0	4	18	13.8
Totals		29	1007:38	153-334	.458	42-100	.420	66-89	.742	35	92	127	4.2	57	66	64	5	37	414	13.8

Player Averages

Games Played	Minutes/game	Points/game	FG Pct	3FG Pct	FT Pct	Rebounds/game	Assists/game	Turnovers/game	Assist/Turnover ratio	Steals/game	Blocks/game
30	33.6	13.8	45.8	42.0	74.2	4.2	2.2	2.1	1.0	1.2	0.2



2023-24 Lubbock Christian Women's Basketball
Individual Game-by-Game
All games

Page 5/13
as of Mar 15, 2024

#4 MATHEWS, Kimber

Opponent	Date	GS	MIN	Total		3-Pointers		Free throws		Rebounds										
				FG-FGA	PCT	3FG-3FGA	PCT	FT-FTA	PCT	OFF	DEF	TOT	AVG	PF	A	TO	BLK	STL	PTS	AVG
King (TN)	11/18/2023		10:58	1-2	.500	1-1	1.000	2-2	1.000	1	0	1	1.0	3	0	0	0	0	5	5.0
at Western N.M.	01/20/2024		01:55	0-0	.000	0-0	.000	0-0	.000	0	0	0	0.5	0	0	0	0	0	0	2.5
Midwestern St.	02/01/2024		01:28	0-1	.000	0-1	.000	0-0	.000	0	0	0	0.3	0	0	0	0	0	0	1.7
Western N.M.	02/15/2024		02:58	0-0	.000	0-0	.000	0-0	.000	0	0	0	0.3	0	0	0	0	1	0	1.3
Eastern N.M.	02/17/2024		02:25	0-1	.000	0-0	.000	2-2	1.000	0	1	1	0.4	1	0	0	0	0	2	1.4
Totals		0	19:44	1-4	.250	1-2	.500	4-4	1.000	1	1	2	0.4	4	0	0	0	1	7	1.4

Player Averages

Games Played	Minutes/ game	Points/ game	FG Pct	3FG Pct	FT Pct	Rebounds/ game	Assists/ game	Turnovers/ game	Assist/Turnover ratio	Steals/ game	Blocks/ game
5	3.9	1.4	25.0	50.0	100.0	0.4	0.0	0.0	0.0	0.2	0.0



2023-24 Lubbock Christian Women's Basketball
Individual Game-by-Game
All games

Page 6/13
as of Mar 15, 2024

#11 ALLEN, Taylor

Opponent	Date	GS	MIN	Total		3-Pointers		Free throws		Rebounds				PF	A	TO	BLK	STL	PTS	AVG
				FG-FGA	PCT	3FG-3FGA	PCT	FT-FTA	PCT	OFF	DEF	TOT	AVG							
King (TN)	11/18/2023		12:53	4-7	.571	1-1	1.000	0-0	.000	2	1	3	3.0	0	2	0	0	1	9	9.0
at Ark.-Fort Smith	12/02/2023		01:18	0-0	.000	0-0	.000	0-0	.000	0	0	0	1.5	0	0	0	0	0	0	4.5
Tex. A&M Int'l	12/10/2023		05:26	1-1	1.000	0-0	.000	0-0	.000	0	0	0	1.0	0	0	1	0	1	2	3.7
Tex. A&M-Kingsville	12/12/2023		05:56	0-0	.000	0-0	.000	0-0	.000	0	0	0	0.8	0	0	0	0	0	0	2.8
at Cameron	01/04/2024		03:42	0-0	.000	0-0	.000	0-0	.000	0	1	1	0.8	1	0	0	0	0	0	2.2
at Midwestern St.	01/06/2024		03:20	0-1	.000	0-0	.000	0-0	.000	0	0	0	0.7	0	0	1	0	0	0	1.8
Tex. Permian Basin	01/11/2024		01:41	0-1	.000	0-1	.000	0-0	.000	0	0	0	0.6	2	0	1	0	0	0	1.6
at Eastern N.M.	01/18/2024		01:46	0-0	.000	0-0	.000	0-0	.000	0	0	0	0.5	0	0	0	0	0	0	1.4
at Western N.M.	01/20/2024		02:41	0-0	.000	0-0	.000	0-0	.000	0	0	0	0.4	0	0	0	0	0	0	1.2
Midwestern St.	02/01/2024		06:34	0-1	.000	0-0	.000	1-2	.500	0	1	1	0.5	0	0	1	0	0	1	1.2
at Angelo St.	02/08/2024		04:08	0-2	.000	0-0	.000	0-0	.000	2	0	2	0.6	0	0	1	0	1	0	1.1
Western N.M.	02/15/2024		02:58	0-0	.000	0-0	.000	0-0	.000	0	0	0	0.6	1	0	0	0	0	0	1.0
Eastern N.M.	02/17/2024		06:25	0-1	.000	0-1	.000	2-2	1.000	0	0	0	0.5	0	1	0	0	1	2	1.1
Totals		0	58:47	5-14	.357	1-3	.333	3-4	.750	4	3	7	0.5	4	3	5	0	4	14	1.1

Player Averages

Games Played	Minutes/ game	Points/ game	FG Pct	3FG Pct	FT Pct	Rebounds/ game	Assists/ game	Turnovers/ game	Assist/Turnover ratio	Steals/ game	Blocks/ game
13	4.5	1.1	35.7	33.3	75.0	0.5	0.2	0.4	0.6	0.3	0.0



2023-24 Lubbock Christian Women's Basketball
Individual Game-by-Game
All games

Page 7/13
as of Mar 15, 2024

#12 THOMAS, Taylor

Opponent	Date	GS	MIN	Total		3-Pointers		Free throws		Rebounds				PF	A	TO	BLK	STL	PTS	AVG
				FG-FGA	PCT	3FG-3FGA	PCT	FT-FTA	PCT	OFF	DEF	TOT	AVG							
Union (TN)	11/03/2023	*	20:12	3-5	.600	1-1	1.000	2-2	1.000	1	2	3	3.0	5	1	1	0	0	9	9.0
Adams St.	11/05/2023		13:35	1-2	.500	1-1	1.000	0-0	.000	0	3	3	3.0	1	0	1	0	2	3	6.0
at Colo. Christian	11/10/2023		10:16	0-1	.000	0-1	.000	0-0	.000	0	0	0	2.0	0	0	2	0	1	0	4.0
vs CSU Pueblo	11/11/2023		08:18	2-2	1.000	0-0	.000	1-1	1.000	0	1	1	1.8	0	1	0	0	0	5	4.3
Southwestern Okla.	11/17/2023		11:13	0-2	.000	0-1	.000	2-2	1.000	1	0	1	1.6	0	1	1	0	1	2	3.8
King (TN)	11/18/2023		18:31	1-2	.500	0-0	.000	3-4	.750	0	0	0	1.3	2	2	1	0	1	5	4.0
at Southern Nazarene	11/25/2023		07:44	1-2	.500	0-0	.000	0-0	.000	0	0	0	1.1	2	0	1	0	0	2	3.7
at Okla. Christian	11/30/2023		11:18	0-1	.000	0-0	.000	1-2	.500	1	2	3	1.4	3	0	0	0	0	1	3.4
at Ark.-Fort Smith	12/02/2023		09:38	0-0	.000	0-0	.000	0-0	.000	0	0	0	1.2	1	0	2	0	1	0	3.0
Tex. A&M Int'l	12/10/2023		12:46	0-2	.000	0-1	.000	2-2	1.000	0	2	2	1.3	0	1	0	0	0	2	2.9
Tex. A&M-Kingsville	12/12/2023		09:54	0-3	.000	0-1	.000	0-0	.000	0	0	0	1.2	0	0	2	0	0	0	2.6
at Cameron	01/04/2024		11:18	1-5	.200	0-2	.000	0-0	.000	1	0	1	1.2	0	0	0	0	0	2	2.6
at Midwestern St.	01/06/2024		10:32	0-1	.000	0-0	.000	0-0	.000	0	0	0	1.1	1	0	1	0	0	0	2.4
at Eastern N.M.	01/18/2024		05:41	0-1	.000	0-1	.000	0-0	.000	0	0	0	1.0	0	0	0	0	0	0	2.2
at Western N.M.	01/20/2024		04:11	0-0	.000	0-0	.000	0-0	.000	0	0	0	0.9	0	0	1	0	0	0	2.1
UT Tyler	01/25/2024		02:44	0-2	.000	0-2	.000	0-0	.000	0	0	0	0.9	0	0	0	0	0	0	1.9
Texas Woman's	01/27/2024		11:11	1-2	.500	0-1	.000	1-2	.500	0	0	0	0.8	2	0	1	0	0	3	2.0
Midwestern St.	02/01/2024		15:53	2-6	.333	0-2	.000	0-0	.000	0	0	0	0.8	1	1	0	0	2	4	2.1
Cameron	02/03/2024		15:06	0-4	.000	0-0	.000	2-2	1.000	0	1	1	0.8	0	0	0	0	1	2	2.1
at Angelo St.	02/08/2024		18:32	1-5	.200	0-1	.000	1-1	1.000	0	2	2	0.9	0	1	0	0	0	3	2.2
at Tex. Permian Basin	02/10/2024		02:46	0-2	.000	0-1	.000	0-0	.000	0	0	0	0.8	1	0	0	0	0	0	2.0
Western N.M.	02/15/2024		19:57	2-3	.667	1-1	1.000	1-1	1.000	0	1	1	0.8	1	1	0	0	1	6	2.2
Eastern N.M.	02/17/2024		14:43	1-3	.333	0-0	.000	0-0	.000	0	0	0	0.8	0	1	0	0	0	2	2.2
at St. Edward's	02/22/2024		10:35	2-3	.667	2-2	1.000	0-0	.000	0	0	0	0.8	1	0	0	0	1	6	2.4
at St. Mary's (TX)	02/24/2024		17:45	1-2	.500	0-0	.000	1-4	.250	2	0	2	0.8	4	0	0	0	1	3	2.4
West Tex. A&M	02/29/2024		11:21	1-2	.500	0-0	.000	2-2	1.000	1	0	1	0.8	3	0	0	0	0	4	2.5
at West Tex. A&M	03/02/2024		09:14	0-1	.000	0-0	.000	0-0	.000	0	0	0	0.8	1	0	0	0	0	0	2.4
vs Tex. A&M Int'l	03/08/2024		27:15	2-5	.400	0-1	.000	5-6	.833	1	1	2	0.8	3	0	0	0	0	9	2.6
Totals		1	342:06	22-69	.319	5-20	.250	24-31	.774	8	15	23	0.8	32	10	14	0	12	73	2.6

Player Averages

Games Played	Minutes/game	Points/game	FG Pct	3FG Pct	FT Pct	Rebounds/game	Assists/game	Turnovers/game	Assist/Turnover ratio	Steals/game	Blocks/game
28	12.2	2.6	31.9	25.0	77.4	0.8	0.4	0.5	0.7	0.4	0.0



2023-24 Lubbock Christian Women's Basketball
Individual Game-by-Game
All games

Page 8/13
as of Mar 15, 2024

#15 STOVALL, Shaylee

Opponent	Date	GS	MIN	Total		3-Pointers		Free throws		Rebounds				PF	A	TO	BLK	STL	PTS	AVG
				FG-FGA	PCT	3FG-3FGA	PCT	FT-FTA	PCT	OFF	DEF	TOT	AVG							
Union (TN)	11/03/2023	*	24:34	2-5	.400	0-1	.000	3-4	.750	2	0	2	2.0	1	3	1	0	1	7	7.0
Adams St.	11/05/2023	*	26:57	1-4	.250	1-3	.333	8-8	1.000	0	0	0	1.0	1	2	1	0	1	11	9.0
at Colo. Christian	11/10/2023	*	21:10	3-6	.500	2-4	.500	0-0	.000	0	1	1	1.0	1	1	1	0	1	8	8.7
vs CSU Pueblo	11/11/2023	*	28:58	0-5	.000	0-4	.000	0-0	.000	0	0	0	0.8	2	0	1	0	3	0	6.5
Southwestern Okla.	11/17/2023	*	28:41	3-5	.600	2-3	.667	2-2	1.000	0	1	1	0.8	2	0	1	0	1	10	7.2
King (TN)	11/18/2023	*	17:19	1-1	1.000	1-1	1.000	0-0	.000	0	1	1	0.8	1	4	0	0	1	3	6.5
at Southern Nazarene	11/25/2023	*	29:59	4-7	.571	2-3	.667	4-4	1.000	0	2	2	1.0	1	0	0	0	2	14	7.6
at Okla. Christian	11/30/2023	*	27:55	1-6	.167	0-2	.000	1-1	1.000	0	2	2	1.1	1	1	2	0	0	3	7.0
at Ark.-Fort Smith	12/02/2023	*	31:30	1-7	.143	0-4	.000	2-2	1.000	1	0	1	1.1	4	0	3	0	0	4	6.7
Tex. A&M Int'l	12/10/2023	*	27:47	3-8	.375	0-3	.000	0-0	.000	1	0	1	1.1	3	0	1	0	3	6	6.6
Tex. A&M-Kingsville	12/12/2023	*	27:27	2-6	.333	0-1	.000	0-0	.000	1	0	1	1.1	0	1	2	0	3	4	6.4
at Cameron	01/04/2024	*	23:07	1-7	.143	1-6	.167	2-2	1.000	0	1	1	1.1	2	1	0	0	0	5	6.3
at Midwestern St.	01/06/2024	*	30:28	1-4	.250	1-2	.500	0-0	.000	0	4	4	1.3	1	1	0	1	1	3	6.0
Tex. Permian Basin	01/11/2024	*	36:07	1-11	.091	0-6	.000	2-2	1.000	0	2	2	1.4	0	0	2	0	1	4	5.9
Angelo St.	01/13/2024	*	22:60	0-3	.000	0-1	.000	2-2	1.000	0	3	3	1.5	0	2	1	0	1	2	5.6
at Eastern N.M.	01/18/2024	*	29:32	3-7	.429	2-4	.500	0-1	.000	1	1	2	1.5	1	3	0	0	0	8	5.8
at Western N.M.	01/20/2024	*	25:53	2-4	.500	0-1	.000	0-0	.000	0	0	0	1.4	0	3	0	0	3	4	5.6
UT Tyler	01/25/2024	*	28:42	0-2	.000	0-1	.000	2-2	1.000	0	1	1	1.4	2	0	0	0	0	2	5.4
Texas Woman's	01/27/2024	*	30:31	3-8	.375	2-5	.400	2-2	1.000	1	0	1	1.4	2	2	2	0	1	10	5.7
Midwestern St.	02/01/2024	*	30:22	6-9	.667	3-4	.750	0-0	.000	0	2	2	1.4	1	0	0	0	0	15	6.2
Cameron	02/03/2024	*	30:40	1-7	.143	1-1	1.000	3-4	.750	1	1	2	1.4	2	0	1	0	2	6	6.1
at Angelo St.	02/08/2024	*	22:57	0-7	.000	0-3	.000	0-0	.000	0	0	0	1.4	1	1	1	0	1	0	5.9
at Tex. Permian Basin	02/10/2024	*	31:17	1-4	.250	0-2	.000	4-5	.800	0	3	3	1.4	4	1	1	0	2	6	5.9
Western N.M.	02/15/2024	*	23:19	2-4	.500	1-2	.500	0-0	.000	0	1	1	1.4	1	1	1	0	1	5	5.8
Eastern N.M.	02/17/2024	*	24:23	1-3	.333	1-2	.500	0-0	.000	0	0	0	1.4	0	1	0	0	1	3	5.7
at St. Edward's	02/22/2024	*	27:42	0-3	.000	0-2	.000	0-0	.000	0	1	1	1.3	2	1	1	0	0	0	5.5
at St. Mary's (TX)	02/24/2024	*	15:19	2-4	.500	1-3	.333	0-0	.000	0	0	0	1.3	3	0	0	0	2	5	5.5
West Tex. A&M	02/29/2024	*	20:24	0-4	.000	0-3	.000	4-4	1.000	0	1	1	1.3	0	0	1	0	0	4	5.4
at West Tex. A&M	03/02/2024	*	29:25	3-7	.429	2-5	.400	1-1	1.000	0	1	1	1.3	4	1	0	0	0	9	5.6
vs Tex. A&M Int'l	03/08/2024	*	19:27	0-0	.000	0-0	.000	2-2	1.000	0	1	1	1.3	3	0	1	0	1	2	5.4
Totals		30	794:53	48-158	.304	23-82	.280	44-48	.917	8	30	38	1.3	46	30	25	1	33	163	5.4

Player Averages

Games Played	Minutes/ game	Points/ game	FG Pct	3FG Pct	FT Pct	Rebounds/ game	Assists/ game	Turnovers/ game	Assist/Turnover ratio	Steals/ game	Blocks/ game
30	26.5	5.4	30.4	28.0	91.7	1.3	1.0	0.8	1.2	1.1	0.0



2023-24 Lubbock Christian Women's Basketball
Individual Game-by-Game
All games

Page 9/13
as of Mar 15, 2024

#23 MCCOY, Martie

Opponent	Date	GS	MIN	Total		3-Pointers		Free throws		Rebounds				PF	A	TO	BLK	STL	PTS	AVG
				FG-FGA	PCT	3FG-3FGA	PCT	FT-FTA	PCT	OFF	DEF	TOT	AVG							
Union (TN)	11/03/2023	*	25:06	2-4	.500	0-2	.000	0-0	.000	0	3	3	3.0	4	4	1	1	0	4	4.0
Adams St.	11/05/2023	*	31:22	2-6	.333	0-1	.000	1-2	.500	1	4	5	4.0	3	1	0	1	2	5	4.5
at Colo. Christian	11/10/2023	*	25:53	2-4	.500	0-0	.000	2-2	1.000	1	4	5	4.3	3	1	3	0	0	6	5.0
vs CSU Pueblo	11/11/2023	*	08:27	0-2	.000	0-0	.000	0-0	.000	0	0	0	3.3	2	0	1	0	1	0	3.8
Southwestern Okla.	11/17/2023	*	14:47	1-2	.500	0-0	.000	1-1	1.000	0	3	3	3.2	2	0	4	1	0	3	3.6
King (TN)	11/18/2023	*	15:51	1-2	.500	0-0	.000	2-2	1.000	0	3	3	3.2	3	4	1	1	0	4	3.7
at Southern Nazarene	11/25/2023	*	18:24	2-2	1.000	0-0	.000	0-0	.000	1	4	5	3.4	3	0	1	0	0	4	3.7
at Okla. Christian	11/30/2023	*	15:43	1-3	.333	0-0	.000	0-1	.000	1	2	3	3.4	2	1	2	1	1	2	3.5
at Ark.-Fort Smith	12/02/2023	*	22:27	0-2	.000	0-0	.000	2-2	1.000	2	3	5	3.6	3	1	1	0	0	2	3.3
Tex. A&M Int'l	12/10/2023	*	14:46	0-2	.000	0-0	.000	1-2	.500	1	2	3	3.5	5	0	1	0	0	1	3.1
Tex. A&M-Kingsville	12/12/2023	*	22:28	0-3	.000	0-2	.000	0-0	.000	0	6	6	3.7	1	0	2	0	0	0	2.8
at Cameron	01/04/2024	*	18:29	0-3	.000	0-2	.000	1-2	.500	3	3	6	3.9	4	3	1	0	1	1	2.7
at Midwestern St.	01/06/2024	*	01:19	0-0	.000	0-0	.000	0-0	.000	0	0	0	3.6	2	0	0	0	0	0	2.5
Totals		13	235:01	11-35	.314	0-7	.000	10-14	.714	10	37	47	3.6	37	15	18	5	5	32	2.5

Player Averages

Games Played	Minutes/game	Points/game	FG Pct	3FG Pct	FT Pct	Rebounds/game	Assists/game	Turnovers/game	Assist/Turnover ratio	Steals/game	Blocks/game
13	18.1	2.5	31.4	0.0	71.4	3.6	1.2	1.4	0.8	0.4	0.4



2023-24 Lubbock Christian Women's Basketball
Individual Game-by-Game
All games

Page 10/13
as of Mar 15, 2024

#30 SPURGIN, Audrey

Opponent	Date	GS	MIN	Total		3-Pointers		Free throws		Rebounds				PF	A	TO	BLK	STL	PTS	AVG
				FG-FGA	PCT	3FG-3FGA	PCT	FT-FTA	PCT	OFF	DEF	TOT	AVG							
Union (TN)	11/03/2023		05:38	1-3	.333	0-0	.000	2-4	.500	3	1	4	4.0	1	0	1	0	0	4	4.0
Adams St.	11/05/2023		05:31	0-0	.000	0-0	.000	0-0	.000	0	0	0	2.0	3	0	2	0	0	0	2.0
at Colo. Christian	11/10/2023		22:03	2-5	.400	0-0	.000	2-4	.500	0	2	2	2.0	3	0	2	1	1	6	3.3
vs CSU Pueblo	11/11/2023		10:08	2-3	.667	0-0	.000	0-0	.000	0	2	2	2.0	4	0	0	0	0	4	3.5
Southwestern Okla.	11/17/2023		15:24	1-4	.250	0-0	.000	0-0	.000	3	3	6	2.8	0	1	0	0	0	2	3.2
King (TN)	11/18/2023		13:18	2-2	1.000	0-0	.000	4-6	.667	0	3	3	2.8	1	0	0	0	0	8	4.0
at Southern Nazarene	11/25/2023		08:57	1-2	.500	0-0	.000	0-0	.000	0	2	2	2.7	1	0	1	0	0	2	3.7
at Okla. Christian	11/30/2023		12:41	1-2	.500	0-0	.000	0-0	.000	0	0	0	2.4	0	0	0	0	0	2	3.5
at Ark.-Fort Smith	12/02/2023		08:35	1-3	.333	0-0	.000	3-4	.750	0	0	0	2.1	0	0	0	0	0	5	3.7
Tex. A&M Int'l	12/10/2023		12:48	2-2	1.000	0-0	.000	0-0	.000	0	0	0	1.9	2	0	2	0	0	4	3.7
Tex. A&M-Kingsville	12/12/2023		04:33	0-3	.000	0-0	.000	0-2	.000	0	0	0	1.7	0	0	0	0	0	0	3.4
at Cameron	01/04/2024		03:33	0-1	.000	0-0	.000	0-0	.000	0	0	0	1.6	1	0	1	0	0	0	3.1
at Midwestern St.	01/06/2024		23:08	0-1	.000	0-0	.000	0-2	.000	1	5	6	1.9	2	0	3	0	0	0	2.8
Tex. Permian Basin	01/11/2024		12:60	1-1	1.000	0-0	.000	0-0	.000	0	0	0	1.8	2	0	2	0	0	2	2.8
Angelo St.	01/13/2024		11:44	0-2	.000	0-0	.000	1-2	.500	2	0	2	1.8	0	0	1	1	0	1	2.7
at Eastern N.M.	01/18/2024		13:10	3-9	.333	0-0	.000	2-2	1.000	1	1	2	1.8	3	1	1	0	0	8	3.0
at Western N.M.	01/20/2024		13:14	2-5	.400	0-0	.000	0-0	.000	0	2	2	1.8	2	0	1	0	2	4	3.1
UT Tyler	01/25/2024		12:24	1-3	.333	0-0	.000	0-1	.000	1	0	1	1.8	2	2	1	0	1	2	3.0
Texas Woman's	01/27/2024		17:26	2-4	.500	0-0	.000	5-8	.625	2	3	5	1.9	4	1	2	1	0	9	3.3
Midwestern St.	02/01/2024	*	11:55	1-3	.333	0-0	.000	1-2	.500	2	0	2	2.0	1	0	0	2	0	3	3.3
Cameron	02/03/2024	*	08:38	0-3	.000	0-0	.000	0-0	.000	0	0	0	1.9	0	0	1	0	1	0	3.1
at Angelo St.	02/08/2024		06:39	0-2	.000	0-0	.000	0-0	.000	0	0	0	1.8	0	0	0	0	1	0	3.0
at Tex. Permian Basin	02/10/2024		03:27	0-0	.000	0-0	.000	0-0	.000	0	1	1	1.7	0	0	0	0	0	0	2.9
Western N.M.	02/15/2024		09:45	2-3	.667	0-0	.000	0-1	.000	1	2	3	1.8	1	0	0	0	0	4	2.9
Eastern N.M.	02/17/2024		08:10	3-4	.750	0-0	.000	0-1	.000	0	0	0	1.7	1	0	2	0	0	6	3.0
at St. Edward's	02/22/2024		03:57	0-0	.000	0-0	.000	0-0	.000	0	1	1	1.7	0	0	0	0	0	0	2.9
at St. Mary's (TX)	02/24/2024		01:21	0-0	.000	0-0	.000	0-0	.000	0	0	0	1.6	2	0	1	0	0	0	2.8
vs Tex. A&M Int'l	03/08/2024		05:44	0-0	.000	0-0	.000	0-0	.000	0	0	0	1.6	3	0	0	0	0	0	2.7
Totals		2	286:50	28-70	.400	0-0	.000	20-39	.513	16	28	44	1.6	39	5	24	5	6	76	2.7

Player Averages

Games Played	Minutes/game	Points/game	FG Pct	3FG Pct	FT Pct	Rebounds/game	Assists/game	Turnovers/game	Assist/Turnover ratio	Steals/game	Blocks/game
28	10.2	2.7	40.0	0.0	51.3	1.6	0.2	0.9	0.2	0.2	0.2



2023-24 Lubbock Christian Women's Basketball
Individual Game-by-Game
All games

Page 11/13
as of Mar 15, 2024

#31 JOHNSON, Tia

Opponent	Date	GS	MIN	Total		3-Pointers		Free throws		Rebounds				PF	A	TO	BLK	STL	PTS	AVG
				FG-FGA	PCT	3FG-3FGA	PCT	FT-FTA	PCT	OFF	DEF	TOT	AVG							
at Colo. Christian	11/10/2023		04:23	0-0	.000	0-0	.000	0-0	.000	0	0	0	0.0	0	1	0	0	0	0	0.0
vs CSU Pueblo	11/11/2023		01:37	0-0	.000	0-0	.000	0-0	.000	0	0	0	0.0	0	0	0	0	0	0	0.0
Southwestern Okla.	11/17/2023		02:23	0-0	.000	0-0	.000	0-0	.000	0	0	0	0.0	1	0	3	0	0	0	0.0
King (TN)	11/18/2023		14:03	1-2	.500	0-1	.000	0-0	.000	0	5	5	1.3	2	3	2	0	0	2	0.5
Tex. A&M-Kingsville	12/12/2023		03:24	0-0	.000	0-0	.000	0-0	.000	0	0	0	1.0	0	0	1	0	1	0	0.4
at Cameron	01/04/2024		01:44	0-0	.000	0-0	.000	0-0	.000	0	0	0	0.8	0	0	1	0	0	0	0.3
at Midwestern St.	01/06/2024		00:58	0-0	.000	0-0	.000	0-0	.000	0	0	0	0.7	0	0	0	0	0	0	0.3
at Eastern N.M.	01/18/2024		01:46	0-1	.000	0-1	.000	0-0	.000	1	0	1	0.8	0	0	0	0	0	0	0.3
at Western N.M.	01/20/2024		02:19	0-1	.000	0-0	.000	2-2	1.000	0	0	0	0.7	0	0	0	0	0	2	0.4
Midwestern St.	02/01/2024		04:03	0-1	.000	0-0	.000	1-2	.500	2	0	2	0.8	1	0	0	0	0	1	0.5
at Angelo St.	02/08/2024		02:54	0-1	.000	0-0	.000	0-0	.000	0	0	0	0.7	1	0	0	0	0	0	0.5
Western N.M.	02/15/2024		02:58	0-1	.000	0-0	.000	0-0	.000	0	0	0	0.7	1	0	0	0	0	0	0.4
Eastern N.M.	02/17/2024		05:26	1-2	.500	0-0	.000	0-0	.000	0	2	2	0.8	1	0	0	0	0	2	0.5
Totals		0	47:58	2-9	.222	0-2	.000	3-4	.750	3	7	10	0.8	7	4	7	0	1	7	0.5

Player Averages

Games Played	Minutes/ game	Points/ game	FG Pct	3FG Pct	FT Pct	Rebounds/ game	Assists/ game	Turnovers/ game	Assist/Turnover ratio	Steals/ game	Blocks/ game
13	3.7	0.5	22.2	0.0	75.0	0.8	0.3	0.5	0.6	0.1	0.0



2023-24 Lubbock Christian Women's Basketball
Individual Game-by-Game
All games

Page 12/13
as of Mar 15, 2024

#33 JOHNSON, Deja

Opponent	Date	GS	MIN	Total		3-Pointers		Free throws		Rebounds				PF	A	TO	BLK	STL	PTS	AVG
				FG-FGA	PCT	3FG-3FGA	PCT	FT-FTA	PCT	OFF	DEF	TOT	AVG							
King (TN)	11/18/2023		14:13	3-5	.600	2-4	.500	0-0	.000	0	2	2	2.0	3	0	1	0	1	8	8.0
at Ark.-Fort Smith	12/02/2023		01:24	0-0	.000	0-0	.000	0-0	.000	0	0	0	1.0	0	0	0	0	0	0	4.0
Tex. A&M Int'l	12/10/2023		03:01	0-1	.000	0-0	.000	0-0	.000	1	0	1	1.0	1	0	1	0	0	0	2.7
Tex. A&M-Kingsville	12/12/2023		01:00	0-0	.000	0-0	.000	0-0	.000	0	1	1	1.0	0	0	0	0	0	0	2.0
at Cameron	01/04/2024		00:51	0-0	.000	0-0	.000	0-0	.000	0	0	0	0.8	0	0	0	0	0	0	1.6
Tex. Permian Basin	01/11/2024		06:12	1-2	.500	0-1	.000	0-0	.000	0	0	0	0.7	1	0	0	0	1	2	1.7
Angelo St.	01/13/2024		03:36	1-2	.500	0-0	.000	0-0	.000	1	0	1	0.7	0	0	0	0	0	2	1.7
at Eastern N.M.	01/18/2024		05:09	0-1	.000	0-0	.000	0-0	.000	1	0	1	0.8	0	1	0	0	0	0	1.5
at Western N.M.	01/20/2024		05:40	1-1	1.000	0-0	.000	0-0	.000	0	1	1	0.8	1	0	2	0	0	2	1.6
Texas Woman's	01/27/2024		01:54	0-0	.000	0-0	.000	0-0	.000	0	0	0	0.7	0	0	0	0	0	0	1.4
Midwestern St.	02/01/2024		10:11	1-3	.333	0-0	.000	0-0	.000	0	1	1	0.7	3	1	2	0	1	2	1.5
Cameron	02/03/2024		01:03	0-0	.000	0-0	.000	0-0	.000	0	0	0	0.7	0	0	0	0	0	0	1.3
at Angelo St.	02/08/2024		02:35	0-1	.000	0-0	.000	2-2	1.000	0	0	0	0.6	0	0	0	0	0	2	1.4
Western N.M.	02/15/2024		11:47	0-2	.000	0-2	.000	0-0	.000	0	0	0	0.6	2	1	1	0	1	0	1.3
Eastern N.M.	02/17/2024		13:32	2-3	.667	0-0	.000	0-0	.000	0	0	0	0.5	1	1	1	0	1	4	1.5
at St. Edward's	02/22/2024		01:51	0-0	.000	0-0	.000	0-0	.000	0	0	0	0.5	0	0	1	0	0	0	1.4
at St. Mary's (TX)	02/24/2024		01:32	0-1	.000	0-1	.000	0-0	.000	0	0	0	0.5	0	0	0	0	0	0	1.3
at West Tex. A&M	03/02/2024		03:21	0-0	.000	0-0	.000	0-0	.000	0	0	0	0.4	1	0	0	0	0	0	1.2
Totals		0	88:53	9-22	.409	2-8	.250	2-2	1.000	3	5	8	0.4	13	4	9	0	5	22	1.2

Player Averages

Games Played	Minutes/game	Points/game	FG Pct	3FG Pct	FT Pct	Rebounds/game	Assists/game	Turnovers/game	Assist/Turnover ratio	Steals/game	Blocks/game
18	4.9	1.2	40.9	25.0	100.0	0.4	0.2	0.5	0.4	0.3	0.0



2023-24 Lubbock Christian Women's Basketball
Individual Game-by-Game
All games

Page 13/13
as of Mar 15, 2024

#40 SCHUMANN, Reese

Opponent	Date	GS	MIN	Total		3-Pointers		Free throws		Rebounds				PF	A	TO	BLK	STL	PTS	AVG
				FG-FGA	PCT	3FG-3FGA	PCT	FT-FTA	PCT	OFF	DEF	TOT	AVG							
Union (TN)	11/03/2023		05:00	0-0	.000	0-0	.000	2-2	1.000	0	0	0	0.0	0	0	0	0	0	2	2.0
Adams St.	11/05/2023		03:47	0-0	.000	0-0	.000	0-0	.000	0	0	0	0.0	1	0	0	0	0	0	1.0
at Colo. Christian	11/10/2023		09:26	0-1	.000	0-0	.000	0-0	.000	1	1	2	0.7	1	0	0	1	0	0	0.7
vs CSU Pueblo	11/11/2023		22:51	1-3	.333	0-0	.000	1-2	.500	2	1	3	1.3	4	1	0	0	2	3	1.3
Southwestern Okla.	11/17/2023		10:41	1-2	.500	0-0	.000	0-0	.000	1	2	3	1.6	3	1	1	0	0	2	1.4
King (TN)	11/18/2023		13:00	1-3	.333	0-0	.000	1-2	.500	2	1	3	1.8	0	1	3	1	2	3	1.7
at Southern Nazarene	11/25/2023		16:22	1-3	.333	0-0	.000	0-0	.000	1	1	2	1.9	0	1	0	0	1	2	1.7
at Okla. Christian	11/30/2023		17:31	1-2	.500	0-0	.000	3-4	.750	1	2	3	2.0	5	1	3	0	0	5	2.1
at Ark.-Fort Smith	12/02/2023		15:58	0-2	.000	0-0	.000	3-4	.750	3	4	7	2.6	3	2	0	0	0	3	2.2
Tex. A&M Int'l	12/10/2023		11:56	1-1	1.000	0-0	.000	1-3	.333	2	3	5	2.8	5	0	3	0	1	3	2.3
Tex. A&M-Kingsville	12/12/2023		15:52	1-4	.250	0-0	.000	0-0	.000	2	3	5	3.0	0	1	2	0	3	2	2.3
at Cameron	01/04/2024		15:58	4-7	.571	0-0	.000	0-0	.000	2	1	3	3.0	4	0	0	1	0	8	2.8
at Midwestern St.	01/06/2024		18:31	5-8	.625	0-0	.000	0-0	.000	2	3	5	3.2	5	0	0	0	0	10	3.3
Tex. Permian Basin	01/11/2024	*	31:56	0-2	.000	0-0	.000	2-2	1.000	2	3	5	3.3	4	0	3	1	0	2	3.2
Angelo St.	01/13/2024	*	30:41	3-4	.750	0-0	.000	1-2	.500	4	6	10	3.7	2	0	1	2	1	7	3.5
at Eastern N.M.	01/18/2024	*	23:39	10-14	.714	0-0	.000	4-6	.667	6	4	10	4.1	3	2	1	1	0	24	4.8
at Western N.M.	01/20/2024	*	23:54	1-2	.500	0-0	.000	0-0	.000	0	5	5	4.2	3	0	2	4	1	2	4.6
UT Tyler	01/25/2024	*	27:28	4-8	.500	0-0	.000	6-9	.667	4	5	9	4.4	3	0	2	1	2	14	5.1
Texas Woman's	01/27/2024	*	15:51	1-4	.250	0-0	.000	2-2	1.000	1	2	3	4.4	4	0	4	0	0	4	5.1
Midwestern St.	02/01/2024		24:02	3-4	.750	0-0	.000	1-2	.500	4	3	7	4.5	4	0	0	2	0	7	5.2
Cameron	02/03/2024		34:00	3-9	.333	0-0	.000	2-2	1.000	7	11	18	5.1	3	2	0	2	0	8	5.3
at Angelo St.	02/08/2024		20:48	3-10	.300	0-0	.000	2-2	1.000	4	2	6	5.2	3	0	1	2	0	8	5.4
at Tex. Permian Basin	02/10/2024		24:50	4-7	.571	0-0	.000	1-2	.500	4	2	6	5.2	4	0	1	0	0	9	5.6
Western N.M.	02/15/2024		16:42	3-5	.600	0-0	.000	0-0	.000	4	4	8	5.3	2	0	2	1	0	6	5.6
Eastern N.M.	02/17/2024		13:20	1-3	.333	0-0	.000	3-4	.750	1	2	3	5.2	3	0	2	0	0	5	5.6
at St. Edward's	02/22/2024		16:43	3-3	1.000	0-0	.000	1-2	.500	1	1	2	5.1	5	0	1	0	0	7	5.6
at St. Mary's (TX)	02/24/2024		15:21	1-3	.333	0-0	.000	2-2	1.000	4	4	8	5.2	2	0	2	0	0	4	5.6
West Tex. A&M	02/29/2024		20:06	1-4	.250	0-0	.000	2-2	1.000	1	8	9	5.4	2	1	1	1	0	4	5.5
at West Tex. A&M	03/02/2024		21:57	1-4	.250	0-0	.000	0-0	.000	3	3	6	5.4	2	1	0	0	1	2	5.4
vs Tex. A&M Int'l	03/08/2024		16:35	1-1	1.000	0-0	.000	0-0	.000	0	2	2	5.3	5	0	1	1	0	2	5.3
Totals		6	554:47	59-123	.480	0-0	.000	40-56	.714	69	89	158	5.3	85	14	36	21	14	158	5.3

Player Averages

Games Played	Minutes/ game	Points/ game	FG Pct	3FG Pct	FT Pct	Rebounds/ game	Assists/ game	Turnovers/ game	Assist/Turnover ratio	Steals/ game	Blocks/ game
30	18.5	5.3	48.0	0.0	71.4	5.3	0.5	1.2	0.4	0.5	0.7

LUBBOCK CHRISTIAN UNIVERSITY WOMEN'S BASKETBALL GAME NOTES

Union (TN) vs Lubbock Christian
11/03/23 5:00 pm at Lubbock, TX

Union (TN) 87 • 1-0,0-0 Gulf Sou

#	Player		Total		3-Ptr		Rebounds			PF	TP	A TO		Blk	Stl	Min
			FG-FGA	FG-FGA	FT-FTA	FT-FTA	Off	Def	Tot							
01	Shanique Lucas	g	4-10	1-3	9-10	0	2	2	4	18	2	1	1	1	20	
02	Jazalyn Anousinh	g	1-2	0-0	2-2	1	2	3	4	4	0	3	0	2	22	
04	Macey Lee	g	8-10	3-4	0-0	0	1	1	3	19	0	1	0	1	18	
20	Bethany Dillard	g	1-3	0-2	1-1	0	0	0	1	3	2	2	0	0	15	
24	Olivia Lee	g	1-2	0-0	2-4	0	3	3	0	4	2	2	0	0	12	
11	Brooke Hampel		0-1	0-0	2-4	2	2	4	3	2	4	4	0	0	24	
12	Emma Kallas		3-5	0-0	1-2	0	1	1	3	7	1	3	0	0	19	
13	Lauren West		5-11	5-9	0-0	0	2	2	2	15	2	0	0	0	18	
15	Shylee Morrison		0-1	0-1	2-2	1	0	1	2	2	1	2	0	1	16	
22	Kieli Robinson		2-4	0-0	0-0	3	2	5	3	4	0	0	0	0	11	
32	Leah Cauble		3-8	3-6	0-0	2	4	6	4	9	2	1	1	1	25	
Team						0	1	1								
Totals			28-57	12-25	19-25	9	20	29	29	87	14	19	2	6	200	
1st - FG %:			9-13	69.2%	2nd: 5-14	35.7%	3rd: 8-14	57.1%	4th: 6-16	37.5%	Game: 28-57	49.1%	Deadball			
3FG %:			1-3	33.3%	0-5	0.0%	3-5	60.0%	2-6	33.3%	12-25	48.0%	Rebounds			
FT %:			7-9	77.8%	2-2	100.0%	6-8	75.0%	4-6	66.7%	19-25	76.0%	3			

Lubbock Christian 78 • 0-1,0-0 Lone Sta

#	Player		Total		3-Ptr		Rebounds			PF	TP	A TO		Blk	Stl	Min
			FG-FGA	FG-FGA	FT-FTA	FT-FTA	Off	Def	Tot							
00	Grace Foster	f	7-12	0-2	2-5	1	6	7	3	16	4	8	1	0	31	
23	Martie McCoy	f	2-4	0-2	0-0	0	3	3	4	4	1	1	0	0	25	
02	Maci Maddox	g	8-11	0-0	0-0	0	4	4	4	16	4	4	0	1	39	
12	Taylor Thomas	g	3-5	1-1	2-2	1	2	3	5	9	1	1	0	0	21	
15	Shaylee Stovall	g	2-5	0-1	3-4	2	0	2	1	7	3	1	0	1	24	
01	Kennedy Chappell		1-4	0-2	6-7	1	1	2	2	8	1	0	0	0	21	
03	Audrey Robertson		4-10	1-2	3-4	0	3	3	3	12	2	1	0	3	29	
30	Audrey Spurgin		1-3	0-0	2-4	3	1	4	1	4	0	1	0	0	6	
40	Reese Schumann		0-0	0-0	2-2	0	0	0	0	2	0	0	0	0	4	
Team						1	3	4								
Totals			28-54	2-10	20-28	9	23	32	23	78	19	19	2	5	200	
1st - FG %:			9-14	64.3%	2nd: 6-16	37.5%	3rd: 7-13	53.8%	4th: 6-11	54.5%	Game: 28-54	51.9%	Deadball			
3FG %:			1-3	33.3%	0-2	0.0%	1-3	33.3%	0-2	0.0%	2-10	20.0%	Rebounds			
FT %:			1-2	50.0%	4-8	50.0%	6-8	75.0%	9-10	90.0%	20-28	71.4%	5			

Officials:

Technical fouls: Union (TN)-None. Lubbock Christian-None.

Attendance: 347

2023-24 Women's Basketball. Round: 0. Lubbock Christian vs Union (TN). Played

Score by periods	1st	2nd	3rd	4th	Total
Union (TN)	32	12	25	18	87
Lubbock Christian	20	16	21	21	78

Adams St. vs Lubbock Christian
11/05/23 5:00 pm at Lubbock, TX

Adams St. 65 • 1-1,0-0 RMAC

#	Player		Total		3-Ptr		Rebounds			PF	TP	A TO		Blk	Stl	Min
			FG-FGA	FG-FGA	FT-FTA	FT-FTA	Off	Def	Tot							
22	Christabel Longe	c	6-8	1-1	0-0	4	2	6	3	13	0	2	2	0	18	
01	Harmanie Dominguez	g	6-10	3-4	2-2	0	5	5	4	17	3	1	1	1	36	
11	Elaina Watson		1-3	0-0	4-4	1	4	5	2	6	3	2	0	0	28	
24	Kiiyani Antielu	g	2-6	1-3	0-0	1	3	4	1	5	5	4	0	1	27	
24	Riahana Davis	g	2-9	1-5	3-4	1	4	5	4	8	0	3	0	2	33	
03	Destinee Paulk		0-0	0-0	0-0	0	0	0	0	0	0	1	0	0	4	
05	Kayla Harris		4-11	2-3	2-2	2	6	8	2	12	1	1	1	2	21	
10	Angelline Nageak		0-2	0-1	2-2	0	0	0	3	2	1	2	0	0	18	
14	Nyeniea John		1-2	0-0	0-0	0	2	2	2	2	0	2	0	0	15	
Team						1	0	1								
Totals			22-51	8-17	13-14	10	26	36	21	65	13	19	4	6	200	
1st - FG %:			6-12	50.0%	2nd: 5-13	38.5%	3rd: 7-14	50.0%	4th: 4-12	33.3%	Game: 22-51	43.1%	Deadball			
3FG %:			2-3	66.7%	0-5	0.0%	2-5	40.0%	3-5	60.0%	1-4	25.0%	Rebounds			
FT %:			0-0	0.0%	5-6	83.3%	2-2	100.0%	6-6	100.0%	13-14	92.9%	0			

Lubbock Christian 69 • 1-1,0-0 Lone Sta

#	Player		Total		3-Ptr		Rebounds			PF	TP	A TO		Blk	Stl	Min
			FG-FGA	FG-FGA	FT-FTA	FT-FTA	Off	Def	Tot							
00	Grace Foster	f	6-14	3-6	13-13	0	8	8	1	28	3	3	1	0	39	
23	Martie McCoy	f	2-6	0-1	1-2	1	4	5	3	5	1	0	1	2	31	
02	Maci Maddox	g	6-11	2-3	0-0	0	4	4	1	14	4	2	0	3	40	
03	Audrey Robertson		3-9	0-1	0-0	1	1	2	2	6	1	3	0	1	31	
15	Shaylee Stovall	g	1-4	1-3	8-8	0	0	0	1	11	2	1	0	1	26	
01	Kennedy Chappell		1-2	0-0	0-0	0	0	0	1	2	1	0	0	0	9	
12	Taylor Thomas		1-2	1-1	0-0	0	3	3	1	3	0	1	0	2	14	
30	Audrey Spurgin		0-0	0-0	0-0	0	0	0	3	0	0	2	0	0	6	
40	Reese Schumann		0-0	0-0	0-0	0	0	0	1	0	0	0	0	0	4	
Team						0	0	0								
Totals			20-48	7-15	22-23	2	20	22	14	69	12	12	2	9	200	
1st - FG %:			6-15	40.0%	2nd: 5-9	55.6%	3rd: 4-13	30.8%	4th: 4-12	45.5%	Game: 20-48	41.7%	Deadball			
3FG %:			3-6	50.0%	2-3	66.7%	1-3	33.3%	1-3	33.3%	7-15	46.7%	Rebounds			
FT %:			1-1	100.0%	11-12	91.7%	2-2	100.0%	8-8	100.0%	22-23	95.7%	1			

Officials:

Technical fouls: Adams St.-None. Lubbock Christian-None.

Attendance: 287

2023-24 Women's Basketball. Round: 0. Adams St. vs Lubbock Christian. Played a

Score by periods	1st	2nd	3rd	4th	Total
Adams St.	14	17	19	15	65
Lubbock Christian	16	23	11	19	69

Lubbock Christian vs Colo. Christian
11/10/23 3:00 pm at Lakewood, CO

Lubbock Christian 67 • 2-1,0-0 Lone Sta

#	Player		Total		3-Ptr		Rebounds			PF	TP	A		Blk	Stl	Min
			FG-FGA	FG-FGA	FT-FTA	Off	Def	Tot	To							
00	Grace Foster	f	1-5	0-2	7-8	0	6	6	4	9	0	7	0	0	27	
23	Martie McCoy	f	2-4	0-0	2-2	1	4	5	3	6	1	3	0	0	27	
02	Maci Maddox	g	4-14	0-2	4-4	1	5	6	3	12	4	1	0	3	45	
03	Audrey Robertson		6-9	2-2	2-2	1	5	6	2	16	3	2	0	1	40	
15	Shaylee Stovall	g	3-6	2-4	0-0	0	1	1	1	8	1	1	0	1	20	
01	Kennedy Chappell		3-4	0-1	4-6	1	2	3	0	10	1	0	0	0	20	
12	Taylor Thomas		0-1	0-1	0-0	0	0	0	0	0	0	2	0	1	11	
30	Audrey Spurgin		2-5	0-0	2-4	0	2	2	3	6	0	2	1	1	22	
31	Tia Johnson		0-0	0-0	0-0	0	0	0	0	0	1	0	0	0	4	
40	Reese Schumann		0-1	0-0	0-0	1	1	2	1	0	0	0	1	0	9	
Team						1	4	5								
Totals			21-49	4-12	21-26	6	30	36	17	67	11	19	2	7	225	
1st - FG %:			6-14	42.9%	2nd: 6-10	60.0%	3rd: 4-12	33.3%	4th: 3-10	30.0%	Game: 21-49	42.9%	Deadball			
3FG %:			2-5	40.0%	1-4	25.0%	1-2	50.0%	0-1	0.0%	4-12	33.3%	Rebounds			
FT %:			0-0	0.0%	5-5	100.0%	5-5	100.0%	5-6	83.3%	21-26	80.8%	3			

LUBBOCK CHRISTIAN UNIVERSITY WOMEN'S BASKETBALL GAME NOTES

Lubbock Christian vs Ark.-Fort Smith 12/02/23 1:00 pm at Fort Smith, AR

Lubbock Christian 58 • 7-2,2-0 Lone Sta

#	Player	Total			3-Ptr			Rebounds			PF	TP	A	TO	Blk	Stl	Min
		FG-FGA	FG-FGA	FT-FTA	Off	Def	Tot	Off	Def	Tot							
00	Grace Foster	f	4-7	0-3	4-4	0	2	2	2	12	4	2	0	1	31		
23	Martie McCoy	f	0-2	0-0	2-2	2	3	5	3	2	1	1	0	0	23		
02	Maci Maddox	g	7-11	0-2	0-0	0	2	2	2	14	0	4	0	5	40		
03	Audrey Robertson	g	5-9	2-3	6-8	1	3	4	4	18	0	2	0	1	27		
15	Shaylee Stovall	g	1-7	0-4	2-2	1	0	1	4	4	0	3	0	0	31		
01	Kennedy Chappell		0-0	0-0	0-0	0	2	2	1	0	0	1	0	0	11		
11	Taylor Allen		0-0	0-0	0-0	0	0	0	0	0	0	0	0	0	1		
12	Taylor Thomas		0-0	0-0	0-0	0	0	0	1	0	0	2	0	1	10		
30	Audrey Spurgin		1-3	0-0	3-4	0	0	0	0	5	0	0	0	0	9		
33	Deja Johnson		0-0	0-0	0-0	0	0	0	0	0	0	0	0	0	1		
40	Reese Schumann		0-2	0-0	3-4	3	4	7	3	3	2	0	0	0	16		
Team							0	5	5					3			
Totals			18-41	2-12	20-24	7	21	28	20	58	7	18	0	8	200		

1st - FG %:	5-8	62.5%	2nd:	2-14	14.3%	3rd:	6-10	60.0%	4th:	5-9	55.6%	Game:	18-41	43.9%	Deadball	
3FG %:	0-1	0.0%	1-7:	14.3%	0-1	0.0%	1-3	33.3%	2-12	16.7%	Rebounds					
FT %:	2-2	100.0%	5-5	100.0%	6-8	75.0%	7-9	77.8%	20-24	83.3%	3					

Ark.-Fort Smith 49 • 2-6,0-2 Lone Sta

#	Player	Total			3-Ptr			Rebounds			PF	TP	A	TO	Blk	Stl	Min
		FG-FGA	FG-FGA	FT-FTA	Off	Def	Tot	Off	Def	Tot							
22	Sinetra Jones	c	4-8	0-0	3-5	0	4	4	3	11	0	3	1	1	24		
04	Zyniah Thomas		0-0	0-0	0-0	0	0	0	0	0	0	0	0	0	7		
11	Baylee Fincher	g	5-9	0-4	5-6	1	1	2	2	15	0	3	0	1	36		
20	Morgan Browning	g	2-4	1-3	0-0	1	2	3	3	5	1	3	0	0	31		
21	Hannah Boyett	g	5-12	2-5	2-2	1	0	1	4	14	2	3	0	5	27		
01	Allana Thompson		0-0	0-0	0-0	0	2	2	1	0	0	2	0	0	9		
10	Takaylyn Busby		1-3	1-1	0-0	1	1	2	0	3	1	0	0	0	10		
12	Abby Summitt		0-0	0-0	0-0	0	0	0	0	0	0	0	0	0	3		
14	McKenzie Piper		0-2	0-1	1-4	2	2	4	2	1	0	1	0	1	12		
23	Maija Reed		0-1	0-0	0-0	1	2	3	0	0	2	4	0	0	8		
24	Maja Cykowska		0-1	0-0	0-0	0	2	2	1	0	0	0	0	0	8		
25	Riley Hayes		0-4	0-3	0-0	0	0	0	3	0	1	1	0	0	25		
Team							0	1	1								
Totals			17-44	4-17	11-17	7	17	24	19	49	7	20	1	8	200		

1st - FG %:	5-10	50.0%	2nd:	4-8	50.0%	3rd:	3-10	30.0%	4th:	5-16	31.3%	Game:	17-44	38.6%	Deadball	
3FG %:	1-5	20.0%	2-3	66.7%	0-4	0.0%	1-5	20.0%	4-17	23.5%	Rebounds					
FT %:	0-0	0.0%	3-5	60.0%	0-0	0.0%	8-12	66.7%	11-17	64.7%	5					

Officials: LeAndre Benton,Rebekah Carpenter,Teddy Gonzales
Technical fouls: Lubbock Christian-None. Ark.-Fort Smith-None.
Attendance: 138
2023-24 Women's Basketball. Round: 0. Ark.-Fort Smith vs Lubbock Christian, PI

Score by periods	1st	2nd	3rd	4th	Total
Lubbock Christian	12	10	18	18	58
Ark.-Fort Smith	11	13	6	19	49

Tex. A&M Int'l vs Lubbock Christian 12/10/23 1:00 pm at Lubbock, TX

Tex. A&M Int'l 65 • 9-1,2-1 Lone Sta

#	Player	Total			3-Ptr			Rebounds			PF	TP	A	TO	Blk	Stl	Min
		FG-FGA	FG-FGA	FT-FTA	Off	Def	Tot	Off	Def	Tot							
44	Raiana Brown	f	5-11	0-0	3-4	5	2	7	5	13	0	4	0	2	28		
04	Marija Bakic	g	2-3	0-0	1-2	0	3	3	2	5	0	3	0	0	9		
02	Samiyah Worrell	*	0-6	0-5	0-0	0	4	4	3	0	1	1	0	0	27		
15	Malea Jackson	*	5-8	2-5	4-4	1	1	2	2	16	0	2	0	2	38		
30	Angelique Morgan	*	2-3	0-0	3-4	0	0	0	0	7	1	2	0	0	10		
01	Brigitte Tello		0-1	0-0	0-0	1	3	4	1	0	0	1	0	1	16		
03	Ngozi Obineke		4-8	2-2	2-2	5	8	13	4	12	3	5	0	1	34		
05	Telisha Brown		2-9	0-3	4-7	0	1	1	4	8	3	0	0	2	24		
12	Kayla Herrera		1-2	0-1	0-0	0	0	0	1	2	0	3	0	1	6		
14	Riley Long		1-3	0-1	0-2	1	2	3	0	2	0	0	0	0	6		
35	Madeline Fisher		0-2	0-1	0-0	0	0	0	0	0	0	0	0	0	2		
Team							1	0	1								
Totals			22-56	4-18	17-25	14	24	38	22	65	8	21	0	9	200		

1st - FG %:	2-11	18.2%	2nd:	7-16	43.8%	3rd:	8-16	50.0%	4th:	5-13	38.5%	Game:	22-56	39.3%	Deadball	
3FG %:	0-5	0.0%	2-5	40.0%	1-3	33.3%	1-5	20.0%	5-14	35.7%	Rebounds					
FT %:	5-9	55.6%	0-0	0.0%	3-6	50.0%	7-10	70.0%	17-25	68.0%	6					

Lubbock Christian 60 • 7-3,2-1 Lone Sta

#	Player	Total			3-Ptr			Rebounds			PF	TP	A	TO	Blk	Stl	Min
		FG-FGA	FG-FGA	FT-FTA	Off	Def	Tot	Off	Def	Tot							
00	Grace Foster	f	8-13	5-7	6-7	1	4	5	0	27	3	2	2	1	33		
23	Martie McCoy	f	0-2	0-0	1-2	1	2	3	5	1	0	1	0	0	15		
02	Maci Maddox	g	2-11	0-0	0-0	0	3	3	0	4	7	5	0	1	35		
03	Audrey Robertson	g	4-8	0-3	1-2	2	2	4	3	9	1	5	0	1	32		
15	Shaylee Stovall	g	3-8	0-3	0-0	1	0	1	3	6	0	1	0	3	27		
11	Kennedy Chappell		0-0	0-0	2-4	0	1	1	0	2	2	1	0	0	10		
11	Taylor Allen		1-1	0-0	0-0	0	0	0	0	2	1	0	1	0	1		
12	Taylor Thomas		0-2	0-1	2-2	0	2	2	0	2	1	0	0	0	14		
30	Audrey Spurgin		2-2	0-0	0-0	0	0	0	2	4	0	2	0	0	13		
33	Deja Johnson		0-1	0-0	0-0	1	0	1	1	0	0	1	0	0	3		
40	Reese Schumann		1-1	0-0	1-3	2	3	5	5	3	0	3	0	1	12		
Team							0	5	5								
Totals			21-49	5-14	13-20	8	22	30	19	60	14	24	2	8	200		

1st - FG %:	5-9	55.6%	2nd:	6-13	46.2%	3rd:	5-9	55.6%	4th:	5-18	27.8%	Game:	21-49	42.9%	Deadball	
3FG %:	1-2	50.0%	2-3	66.7%	2-3	66.7%	0-6	0.0%	5-14	35.7%	Rebounds					
FT %:	6-8	75.0%	0-1	0.0%	3-5	60.0%	4-6	66.7%	13-20	65.0%	3					

Officials:
Technical fouls: Tex. A&M Int'l-None. Lubbock Christian-None.
Attendance: 301
2023-24 Women's Basketball. Round: 0. Lubbock Christian vs Tex. A&M Int'l. Pia

Score by periods	1st	2nd	3rd	4th	Total
Tex. A&M Int'l	9	16	22	18	65
Lubbock Christian	17	14	15	14	60

Last FG - TAMU 4th-03:57, LCU 4th-00:08.
Largest lead - TAMU by 7 4th-00:24, LCU by 15 2nd-04:02.
TAMU led for 10:35. LCU led for 27:08. Game was tied for 02:17.

Tex. A&M-Kingsville vs Lubbock Christian 12/12/23 1:00 pm at Lubbock, TX

Tex. A&M-Kingsville 28 • 4-7,0-4 Lone Sta

#	Player	Total			3-Ptr			Rebounds			PF	TP	A	TO	Blk	Stl	Min
		FG-FGA	FG-FGA	FT-FTA	Off	Def	Tot	Off	Def	Tot							
20	Georgia Ohiaeri	f	0-6	0-2	0-0	1	1	2	2	0	0	4	0	1	24		
35	Janessa Payne	f	1-2	1-2	0-0	0	2	2	1	3	2	0	0	1	26		
41	Veyda Lake	f	8-12	0-0	0-0	2	3	5	2	16	0	1	1	0	25		
14	Aina Maynou		0-5	0-2	0-0	0	6	6	2	0	1	4	0	1	26		
24	Jayde Tschritter	g	1-3	1-2	0-0	0	0	0	1	3	2	3	1	0	35		
01	Shelby Ray		1-4	0-1	0-0	0	1	1	0	2	2	2	0	0	14		
02	Alyssa O' Malley		0-4	0-1	0-0	1	3	4	1	0	1	1	1	0	16		
03	Abby Bala		0-2	0-0	0-0	0	5	5	0	0	1	2	0	1	22		
23	Devon Williams		2-2	0-0	0-0	0	3	3	2	4	0	3	2	0	12		
	Team				0-0	0	3	3				3					
	Totals		13-40	2-10	0-0	4	27	31	11	28	9	23	5	4	200		
1st -	3FG %	0-9	0.0%	2nd: 6-14	42.9%	3rd: 5-9	55.6%	4th: 2-8	25.0%	Game: 13-40	32.5%	Deadball					
	FT %	0-0	0.0%	0-0	0.0%	0-0	0.0%	0-0	0.0%	0-0	0.0%	Rebounds					
		0-0	0.0%	0-0	0.0%	0-0	0.0%	0-0	0.0%	0-0	0.0%						

LUBBOCK CHRISTIAN UNIVERSITY WOMEN'S BASKETBALL GAME NOTES

Lubbock Christian vs Midwestern St. 01/06/24 1:00 pm at Wichita Falls, TX

Lubbock Christian 68 • 10-3,5-1 Lone St

#	Player	Total		3-Ptr	FT-FTA	Rebounds			PF	TP	A TO Blk			Stl	Min
		FG-FGA	FG-FGA			Off	Def	Tot			A	TO	Blk		
00	Grace Foster	f	8-14	3-6	2-2	0	9	9	2	21	6	5	0	0	43
02	Martie McCoy	f	0-0	0-0	0-0	0	0	0	2	0	0	0	0	0	1
23	Maci Maddox	g	4-11	3-4	2-4	0	8	8	1	13	7	2	0	0	44
03	Audrey Robertson	g	8-16	1-4	1-2	4	3	7	1	18	3	3	0	0	36
15	Shaylee Stovall	g	1-4	1-2	0-0	0	4	4	1	3	1	0	1	1	31
01	Kennedy Chappell		1-2	1-1	0-0	0	4	4	1	3	1	2	0	0	14
11	Taylor Allen		0-1	0-0	0-0	0	0	0	0	0	0	1	0	0	3
12	Taylor Thomas		0-1	0-0	0-0	0	0	0	1	0	0	1	0	0	10
30	Audrey Spurgin		0-1	0-0	0-2	1	5	6	2	0	0	3	0	0	23
31	Tia Johnson		0-0	0-0	0-0	0	0	0	0	0	0	0	0	0	1
40	Reese Schumann		5-8	0-0	0-0	2	3	5	5	10	0	0	0	0	19
Team						1	2	3			1				
Totals			27-58	9-17	5-10	8	38	46	16	68	18	18	1	1	225
1st - FG %:		11-12	91.7%	2nd: 5-15	33.3%	3rd: 6-15	40.0%	4th: 2-11	18.2%	Game: 27-58	46.6%	Deadball			
3FG %:		5-6	83.3%	1-3	33.3%	1-4	25.0%	1-3	33.3%	9-17	52.9%	Rebounds			
FT %:		0-0	0.0%	0-2	0.0%	0-0	0.0%	1-4	75.0%	5-10	50.0%	2			

Midwestern St. 61 • 3-10,3-4 Lone St

#	Player	Total		3-Ptr	FT-FTA	Rebounds			PF	TP	A TO Blk			Stl	Min
		FG-FGA	FG-FGA			Off	Def	Tot			A	TO	Blk		
00	Zarria Carter	f	11-28	0-0	1-1	9	5	14	3	23	2	1	1	2	42
10	Makayla Coy	f	2-6	0-0	2-2	3	7	10	0	6	1	0	0	2	32
22	Kertisa Amos	f	10-24	0-0	4-5	2	8	10	3	24	3	3	0	3	40
01	Eternity Jackson	g	0-3	0-2	0-0	0	2	2	1	0	1	0	0	0	24
11	Catalina Cortez	g	1-9	1-7	0-0	1	0	1	3	3	1	1	0	0	42
05	Zionna Barbee		0-1	0-0	0-0	1	1	2	0	0	0	0	0	0	10
12	Markayla Johnson		0-0	0-0	0-0	0	0	0	0	0	0	0	0	0	1
13	Kyla Speights		0-0	0-0	0-2	0	0	0	0	0	0	0	0	0	3
23	Nikki Green		1-8	1-6	2-2	0	1	1	2	5	3	0	2	0	28
25	Keara Felix		0-3	0-0	0-0	1	1	2	1	0	1	0	0	0	3
Team						3	1	4			1				
Totals			25-82	2-15	9-12	20	26	46	13	61	12	6	3	7	225
1st - FG %:		6-17	35.3%	2nd: 5-16	31.3%	3rd: 5-20	25.0%	4th: 8-20	40.0%	Game: 25-82	30.5%	Deadball			
3FG %:		0-2	0.0%	0-2	0.0%	1-5	20.0%	1-3	33.3%	2-15	13.3%	Rebounds			
FT %:		0-0	0.0%	5-6	83.3%	2-2	100.0%	2-2	100.0%	9-12	75.0%	2			

Officials: Paige Parliament,Tommy Prociase,Chet Martin
Technical fouls: Lubbock Christian-None, Midwestern St.-None.
Attendance: 562
2023-24 Women's Basketball. Round: 0. Lubbock Christian vs Midwestern St.. Pla

Score by periods	1st	2nd	3rd	4th	OT	Total
Lubbock Christian	27	11	13	8	9	68
Midwestern St.	12	15	13	19	2	61

Last FG - LCU OT-01:09, MSU OT-03:14.
Largest lead - LCU by 15 1st-01:13, MSU by 2 1st-08:30.
LCU led for 37:51, MSU led for 01:32. Game was tied for 05:37.

Score tied - 5 times.

Lead changed - 6 times.

Tex. Permian Basin vs Lubbock Christian 01/11/24 5:30 pm at Lubbock, TX

Tex. Permian Basin 67 • 10-3,5-2 Lone St

#	Player	Total		3-Ptr	FT-FTA	Rebounds			PF	TP	A TO Blk			Stl	Min
		FG-FGA	FG-FGA			Off	Def	Tot			A	TO	Blk		
11	Morgan Helgesen	f	6-18	2-5	0-1	4	3	7	5	14	3	1	0	0	39
23	Alexus Quaddman	f	7-7	0-0	4-4	3	9	12	1	18	0	2	1	2	34
01	Andrea Mancha	g	3-13	2-11	1-2	1	2	3	1	9	2	3	0	1	42
10	Avalon Munoz	g	0-1	0-0	0-0	2	4	6	2	0	5	3	0	1	28
00	Kamryn Lemon	*	10-16	1-4	0-0	0	4	4	3	21	3	7	0	0	42
02	Tamia Flores		0-1	0-1	0-0	0	0	0	0	0	0	1	0	0	1
12	Makayla Bingley		1-3	1-2	0-0	0	0	0	5	3	1	1	0	0	13
13	Diavian Spencer		0-0	0-0	0-0	0	0	0	1	0	0	0	0	0	3
15	Holly Hemmeline		0-3	0-2	2-2	2	1	3	0	2	1	0	0	0	11
22	Khiara Flugence		0-2	0-0	0-0	2	2	4	2	0	1	0	0	0	12
Team						1	0	1							
Totals			27-64	6-25	7-9	15	25	40	20	67	16	18	1	4	225
1st - FG %:		7-18	38.9%	2nd: 3-9	33.3%	3rd: 6-18	46.2%	4th: 8-16	50.0%	Game: 27-64	42.2%	Deadball			
3FG %:		2-7	28.6%	0-3	0.0%	2-7	28.6%	2-5	40.0%	6-25	24.0%	Rebounds			
FT %:		2-2	100.0%	5-6	83.3%	0-0	0.0%	0-0	0.0%	7-9	77.8%	0			

Lubbock Christian 74 • 11-3,6-1 Lone St

#	Player	Total		3-Ptr	FT-FTA	Rebounds			PF	TP	A TO Blk			Stl	Min
		FG-FGA	FG-FGA			Off	Def	Tot			A	TO	Blk		
00	Grace Foster	f	12-16	4-5	8-9	1	4	5	3	36	3	2	0	4	43
40	Reese Schumann	c	0-2	0-0	2-2	2	3	5	4	2	0	3	1	0	32
02	Maci Maddox	g	4-6	1-1	1-2	0	2	2	1	10	12	0	0	1	42
03	Audrey Robertson	g	5-9	2-3	1-2	0	5	5	4	13	1	3	0	1	30
15	Shaylee Stovall	g	1-11	0-6	2-2	0	2	2	0	4	0	2	0	1	35
01	Kennedy Chappell		2-5	1-3	0-0	1	5	6	2	5	0	0	0	1	21
11	Taylor Allen		0-1	0-1	0-0	0	0	0	2	0	0	1	0	0	2
30	Audrey Spurgin		1-1	0-0	0-0	0	0	0	2	2	0	2	0	0	13
33	Deja Johnson		1-2	0-1	0-0	0	0	0	1	2	0	0	0	1	7
Team						0	3	3							
Totals			26-53	8-20	14-17	4	24	28	19	74	16	13	1	9	225
1st - FG %:		7-12	58.3%	2nd: 4-13	30.8%	3rd: 7-11	63.6%	4th: 6-11	54.5%	Game: 26-53	49.1%	Deadball			
3FG %:		1-4	25.0%	1-5	20.0%	0-1	0.0%	5-8	62.5%	8-20	40.0%	Rebounds			
FT %:		2-3	100.0%	0-0	0.0%	2-2	100.0%	1-2	50.0%	14-17	82.4%	1			

Officials:
Technical fouls: Tex. Permian Basin-None, Lubbock Christian-None.
Attendance: 256
2023-24 Women's Basketball. Round: 0. Lubbock Christian vs Tex. Permian Basin.

Score by periods	1st	2nd	3rd	4th	OT	Total
Tex. Permian Basin	18	11	14	18	6	67
Lubbock Christian	18	9	16	18	13	74

Last FG - UTPB OT-01:25, LCU OT-02:13.
Largest lead - UTPB by 3 2nd-05:14, LCU by 7 OT-00:22.
UTPB led for 10:42, LCU led for 20:44. Game was tied for 13:04.

Score tied - 18 times.
Lead changed - 15 times.

Angelo St. vs Lubbock Christian 01/13/24 1:00 pm at Lubbock, TX

Angelo St. 54 • 12-5,6-2 Lone St

#	Player		Total		3-Ptr	Rebounds				PF	TP	A	TO	Blk	Stl	Min
			FG-FGA	FT-FTA		Off	Def	Tot								
12	Madeline Stephens	f	8-15	0-1	0-0	2	7	9	5	16	3	2	2	1	33	
12	Tayjanna McGhee-Plea	f	4-8	2-3	0-0	3	11	14	3	10	0	3	0	0	34	
00	Landry Morrow	g	0-4	0-2	0-0	0	2	2	3	0	2	0	0	0	20	
01	Madisen Honea	g	0-1	0-1	1-2	0	2	2	0	1	1	2	0	1	19	
10	Sawyer Lloyd	g	4-17	0-4	1-2	1	3	4	3	9	3	2	0	2	36	
03	Briley Market		2-8	1-5	0-0	1	1	2	1	5	2	0	0	1	19	
11	Madi Lumsden		0-5	0-3	2-2	0	0	0	1	2	1	1	0	0	20	
13	Keniah Williams		4-7	0-0	1-1	3	1	4	1	9	1	0	1	0	13	
24	Alexandra Bednarczyk		0-1	0-0	0-0	0	0	0	2	0	0	0	0	0	3	
30	Aicha Ndir		1-2	0-0	0-0	1	1	2	0	2	0	1	0	0	3	
Team						1	0	1								
Totals				23-68	3-19	5-7	12	28	40	19	54	13	11	3	5	200
1st - FG %:			3-17	17.6%	2nd: 5-20	25.0%	3rd: 9-18	50.0%	4th: 6-13	46.2%	Game: 23-68	33.8%	Deadball			
			3FG %:	0-6	0.0%	1-5	20.0%	2-4	0.0%	0-4	0.0%	3-19	15.8%	Rebounds		

LUBBOCK CHRISTIAN UNIVERSITY WOMEN'S BASKETBALL GAME NOTES

Lubbock Christian vs Western N.M. 01/20/24 12:00 pm at Silver City, NM

Lubbock Christian 63 • 14-3,9-1 Lone St

#	Player	Total		3-Ptr		Rebounds			PF	TP	A TO Blk Stl			Min
		FG-FGA	FG-FGA	FT-FTA	Off Def Tot	PF	TP	A TO Blk Stl						
00	Grace Foster	f	7-16	4-9	4-4	0	9	9	0	22	3	3	2	34
40	Reese Schumann	c	1-2	0-0	0-0	0	5	5	3	2	0	2	4	24
02	Maci Maddox	g	6-6	1-1	0-0	1	2	3	0	13	8	0	0	35
03	Audrey Robertson	g	3-7	2-2	0-0	1	2	3	2	8	4	3	1	33
15	Shaylee Stovall	g	2-4	0-1	0-0	0	0	0	0	4	3	0	0	35
01	Kennedy Chappell		2-3	2-3	0-0	0	3	3	1	6	0	1	0	18
04	Kimber Mathews		0-0	0-0	0-0	0	0	0	0	0	0	0	0	2
11	Taylor Allen		0-0	0-0	0-0	0	0	0	0	0	0	0	0	3
12	Taylor Thomas		0-0	0-0	0-0	0	0	0	0	0	0	1	0	4
30	Audrey Spurgin		2-5	0-0	0-0	0	2	2	2	4	0	1	0	2
31	Tia Johnson		0-1	0-0	2-2	0	0	0	0	2	0	0	0	2
33	Deja Johnson		1-1	0-0	0-0	0	1	1	1	2	0	2	0	6
Team						0	0	0						
Totals			24-45	9-16	6-6	2	24	26	9	63	18	13	7	200
1st - FG %:		7-13	53.8%	2nd: 5-11	45.5%	3rd: 10-14	71.4%	4th: 2-7	28.6%	Game: 24-45	53.3%	Deadball		
3FG %:		5-8	62.5%	1-2	50.0%	3-5	60.0%	0-1	0.0%	9-16	56.3%	Rebounds		
FT %:		0-0	0.0%	0-0	0.0%	2-2	100.0%	4-4	100.0%	6-6	100.0%	Rebounds	1,5	

Western N.M. 40 • 7-10,2-8 Lone St

#	Player	Total		3-Ptr		Rebounds			PF	TP	A TO Blk Stl			Min
		FG-FGA	FG-FGA	FT-FTA	Off Def Tot	PF	TP	A TO Blk Stl						
23	Silvia Blanco	f	0-2	0-1	0-0	0	2	2	0	5	0	1	0	16
32	Larissa Laborin	f	2-10	1-3	0-0	3	1	4	1	5	1	0	0	21
21	Eliza Joyones	c	2-6	0-0	0-0	1	2	3	0	4	0	1	0	17
01	Brooke Rodgers	g	1-7	0-0	1-1	1	2	3	1	3	0	1	1	20
12	Sydney Wright	g	3-8	2-4	0-0	1	2	3	0	8	1	3	0	27
00	Milan Tuttle		2-5	2-2	3-4	1	2	3	0	9	2	0	0	21
02	Delaney Cook		0-2	0-1	0-0	0	1	1	0	0	0	3	0	17
04	Kiana Ortiz		0-0	0-0	0-0	0	2	2	0	0	0	1	0	8
05	Alina Simon		0-2	0-1	0-0	0	0	0	0	0	0	1	0	7
10	Joslyn Montez		0-2	0-2	0-0	0	0	0	0	0	0	0	0	4
13	Jade Goynes		1-3	0-0	0-0	1	0	1	0	2	1	0	0	10
25	Nxerro Maluw		0-3	0-2	0-0	0	1	1	2	0	0	0	0	13
33	Diamond Moore		4-9	0-0	1-2	2	1	3	2	9	1	0	0	18
34	Love Troupe		0-0	0-0	0-0	1	0	1	0	0	0	1	0	1
Team						0	0	0						
Totals			15-59	5-16	5-7	11	16	27	6	40	6	13	1	200
1st - FG %:		3-16	18.8%	2nd: 8-18	44.4%	3rd: 2-14	14.3%	4th: 2-11	18.2%	Game: 15-59	25.4%	Deadball		
3FG %:		2-6	33.3%	3-5	60.0%	0-2	0.0%	0-3	0.0%	5-16	31.3%	Rebounds		
FT %:		0-0	0.0%	0-0	0.0%	4-5	80.0%	1-2	50.0%	5-7	71.4%	Rebounds	6,2	

Officials: Rusty Taylor,Carmela Garcia,Patrick Miller
Technical fouls: Lubbock Christian-None. Western N.M.-None.

Attendance: 69

2023-24 Women's Basketball. Round: 0. Lubbock Christian vs Western N.M.. Playe

Score by periods	1st	2nd	3rd	4th	Total
Lubbock Christian	19	11	25	8	63
Western N.M.	8	19	8	5	40

Last FG - LCU 4th-03:15, WNMU 4th-07:12.

Largest lead - LCU by 23 4th-01:25, WNMU None.

LCU led for 38:23. WNMU led for 00:00. Game was tied for 01:37.

Score tied - 1 time.

Lead changed - 0 times.

Texas Woman's vs Lubbock Christian 01/27/24 1:00 pm at Lubbock, TX

Texas Woman's 76 • 18-3,12-1 Lone S

#	Player	Total		3-Ptr		Rebounds			PF	TP	A TO Blk Stl			Min
		FG-FGA	FG-FGA	FT-FTA	Off Def Tot	PF	TP	A TO Blk Stl						
25	Scout Huffman	f	6-9	0-0	0-0	3	2	5	4	12	0	2	0	31
30	Ashley Ingram	f	7-11	0-1	4-5	1	8	9	3	18	3	2	1	33
02	Caroline Glud Rasmus	g	1-3	0-1	0-0	0	3	3	0	2	0	2	0	22
23	Jada Celsur	g	3-10	2-4	1-2	1	3	4	3	9	2	3	0	35
24	Leila Patel	g	6-9	1-1	0-0	1	4	5	3	13	1	2	0	30
21	Averee Kleinhaus		5-8	2-4	8-9	0	4	4	4	20	1	3	0	28
22	Ariyanna Hines		0-1	0-1	2-4	0	0	0	0	2	3	0	0	21
Team						1	0	1						
Totals			28-51	5-12	15-20	7	24	31	17	76	10	14	1	200
1st - FG %:		9-13	69.2%	2nd: 6-13	46.2%	3rd: 7-14	50.0%	4th: 6-11	54.5%	Game: 28-51	54.9%	Deadball		
3FG %:		3-5	60.0%	0-0	0.0%	1-3	33.3%	1-4	25.0%	5-12	41.7%	Rebounds		
FT %:		4-6	66.7%	4-5	80.0%	2-3	66.7%	5-6	83.3%	15-20	75.0%	Rebounds	1	

Lubbock Christian 64 • 14-5,9-3 Lone St

#	Player	Total		3-Ptr		Rebounds			PF	TP	A TO Blk Stl			Min
		FG-FGA	FG-FGA	FT-FTA	Off Def Tot	PF	TP	A TO Blk Stl						
00	Grace Foster	f	2-3	1-2	0-0	0	4	4	2	5	0	0	1	16
40	Reese Schumann	c	1-4	0-0	2-2	1	2	3	4	4	0	4	0	16
02	Maci Maddox	g	4-11	1-3	3-4	0	1	1	0	12	5	1	0	36
03	Audrey Robertson	g	5-14	2-5	1-2	2	5	7	2	13	2	0	1	39
15	Shaylee Stovall	g	3-8	2-5	2-2	1	0	1	2	10	2	2	0	30
01	Kennedy Chappell		2-3	1-1	3-4	1	5	6	4	8	1	1	0	33
12	Taylor Thomas		1-2	0-1	1-2	0	0	0	2	3	0	1	0	11
30	Audrey Spurgin		2-4	0-0	5-8	2	3	5	4	9	1	2	1	17
33	Deja Johnson		0-0	0-0	0-0	0	0	0	0	0	0	0	0	2
Team						1	0	1						
Totals			20-49	7-17	17-24	8	20	28	20	64	11	12	3	200
1st - FG %:		4-11	36.4%	2nd: 7-15	46.7%	3rd: 5-8	62.5%	4th: 4-15	26.7%	Game: 20-49	40.8%	Deadball		
3FG %:		3-6	50.0%	2-4	50.0%	1-3	33.3%	1-5	20.0%	7-17	41.2%	Rebounds		
FT %:		3-4	75.0%	7-8	87.5%	5-8	62.5%	2-4	50.0%	17-24	70.8%	Rebounds	4	

Officials: Technical fouls: Texas Woman's-None. Lubbock Christian-None.

Attendance: 487

2023-24 Women's Basketball. Round: 0. Lubbock Christian vs Texas Woman's. Play

Score by periods	1st	2nd	3rd	4th	Total
Texas Woman's	25	16	17	18	76
Lubbock Christian	14	23	16	11	64

Last FG - TWU 4th-00:48, LCU 4th-03:57.

Largest lead - TWU by 14 2nd-07:12, LCU None.

TWU led for 37:50. LCU led for 00:00. Game was tied for 02:10.

Score tied - 3 times.

Lead changed - 0 times.

UT Tyler vs Lubbock Christian 01/25/24 5:30 pm at Lubbock, TX

UT Tyler 57 • 18-3,12-0 Lone S

#	Player	Total		3-Ptr		Rebounds			PF	TP	A TO Blk Stl			Min
		FG-FGA	FG-FGA	FT-FTA	Off Def Tot	PF	TP	A TO Blk Stl						
25	Ella Bradley	f	3-5	0-1	2-2	4	4	8	4	8	1	2	0	34
34	Brooklyn Palmer	f	1-6	0-2	0-0	1	2	3	3	2	2	2	0	18
05	Meagan Mendazona	g	1-4	1-2	0-0	0	4	4	1	3	0	5	0	1
10	Martina Machalova	g	4-14	2-9	0-1	0	2	2	2	10	1	0	0	33
22	Montse Gutierrez	g	2-5	1-3	7-9	1	5	6	0	12	1	4	0	1
01	Destini Whitehead		5-7	2-3	1-1	2	1	3	3	13	1	2	0	1
03	Frances King		2-2	0-0	1-2	0	0	0	3	5	1	0	0	6
04	Enisa Kamerolli		0-0	0-0	0-0	0	0	0	0	0	0	0	0	1
12	Mariah Neal		0-1	0-0	0-0	1	0	1	1	0	0	1	0	6
21	Gabby Elliott		1-4	0-0	2-2	1	4	5	3	4	0	1	1	11
Team						0	2	2						
Totals			19-48	6-20	13-17	10	24	34	20	57	7	17	1	200
1st - FG %:		3-11	27.3%	2nd: 7-10	70.0%	3rd: 4-12	33.3%	4th: 5-15	33.3%	Game: 19-48	39.6%	Deadball		
3FG %:		0-6	0.0%	3-4	75.0%	1-4	25.0%	2-6	33.3%	6-20	30.0%	Rebounds		
FT %:		2-3	66.7%	5-6	83.3%	5-6	83.3%	1-2	50.0%	13-17	76.5%	Rebounds	1	

Lubbock Christian 56 • 14-4,9-2 Lone St

#	Player	Total		3-Ptr		Rebounds	
---	--------	-------	--	-------	--	----------	--

LUBBOCK CHRISTIAN UNIVERSITY WOMEN'S BASKETBALL GAME NOTES

Cameron vs Lubbock Christian
02/03/24 1:00 pm at Lubbock, TX

Cameron 50 • 7-14,5-10 Lone S

#	Player	Total		3-Ptr		Rebounds			PF	TP	A	TO	Blk	Stl	Min
		FG-FGA	FG-FGA	FT-FTA	FT-FTA	Off	Def	Tot							
22	Shamica Smith	f	11-19	0-0	3-3	3	7	10	3	25	2	3	0	0	38
10	Katie King	g	3-13	1-5	2-2	1	5	6	1	9	4	4	0	2	40
11	Kailyn Lay	g	1-3	0-1	0-0	0	2	2	4	2	2	0	0	0	39
14	Courtnee Cash	g	2-6	0-2	0-0	1	1	2	4	4	2	0	0	3	38
23	Korie Allensworth	g	4-10	0-2	0-0	0	4	4	4	8	6	2	0	1	38
02	Emma Nunley		1-3	0-1	0-0	0	1	1	0	2	1	1	0	0	4
04	Natalie Keane		0-0	0-0	0-0	0	1	1	0	0	0	0	0	0	1
13	Tiffany Liddie		0-0	0-0	0-0	0	0	0	0	0	0	0	0	0	2
Team						1	5	6							
Totals			22-54	1-11	5-5	6	26	32	16	50	17	13	0	6	200
1st - FG %:		4-12	33.3%	2nd: 7-14	50.0%	3rd: 5-14	35.7%	4th: 6-14	42.9%	Game: 22-54	40.7%	Deadball			
3FG %:		1-5	20.0%	0-1	0.0%	0-4	0.0%	0-1	0.0%	1-11	9.1%	Rebounds			
FT %:		2-2	100.0%	1-1	100.0%	2-2	100.0%	0-0	0.0%	5-5	100.0%				

Lubbock Christian 56 • 16-5,11-3 Lone S

#	Player	Total		3-Ptr		Rebounds			PF	TP	A	TO	Blk	Stl	Min
		FG-FGA	FG-FGA	FT-FTA	FT-FTA	Off	Def	Tot							
30	Audrey Spurgin	c	0-3	0-0	0-0	0	0	0	0	0	0	1	0	1	9
01	Kennedy Chappell	g	4-10	0-3	4-4	2	7	9	2	12	1	0	1	2	34
02	Maci Maddox	g	4-10	0-0	0-0	0	3	3	2	8	1	3	0	1	38
03	Audrey Robertson	g	5-11	0-3	10-11	1	1	2	3	20	1	6	0	1	39
15	Shaylee Stovall	g	1-7	1-1	3-4	1	1	2	2	6	0	1	0	2	30
12	Taylor Thomas		0-4	0-0	2-2	0	1	1	0	2	0	0	0	1	14
33	Deja Johnson		0-0	0-0	0-0	0	0	0	0	0	0	0	0	0	1
40	Reese Schumann		3-9	0-0	2-2	7	11	18	3	8	2	0	2	0	35
Team						1	2	3							
Totals			17-54	1-7	21-23	12	26	38	12	56	5	12	3	8	200
1st - FG %:		3-16	18.8%	2nd: 4-9	44.4%	3rd: 4-13	30.8%	4th: 6-16	37.5%	Game: 17-54	31.5%	Deadball			
3FG %:		0-3	0.0%	0-1	0.0%	0-1	0.0%	1-2	50.0%	1-7	14.3%	Rebounds			
FT %:		2-2	100.0%	5-6	83.3%	9-10	90.0%	5-5	100.0%	21-23	91.3%				

Officials:

Technical fouls: Cameron-Korie Allensworth. Lubbock Christian-None.

Attendance: 363

2023-24 Women's Basketball. Round: 0. Cameron vs Lubbock Christian. Played at

Score by periods	1st	2nd	3rd	4th	Total
Cameron	11	15	12	12	50
Lubbock Christian	8	13	17	18	56

Points	In	Off	2nd	Fast	Bench
CU	24	13	8	4	2
LCU	28	12	8	4	10

Last FG - CU 4th-00:41, LCU 4th-01:08.

Largest lead - CU by 9 3rd-08:36, LCU by 7 4th-04:58.

CU led for 20:08. LCU led for 12:34. Game was tied for 07:18.

Score tied - 7 times.

Lead changed - 6 times.

Lubbock Christian vs Angelo St.
02/08/24 5:30 pm at San Angelo, TX

Lubbock Christian 42 • 16-6,11-4 Lone S

#	Player	Total		3-Ptr		Rebounds			PF	TP	A	TO	Blk	Stl	Min
		FG-FGA	FG-FGA	FT-FTA	FT-FTA	Off	Def	Tot							
00	Grace Foster	f	2-4	0-0	0-0	0	1	1	0	4	1	3	0	0	22
01	Kennedy Chappell	g	2-3	0-1	1-1	1	6	7	1	5	0	3	0	3	30
02	Maci Maddox	g	3-11	1-2	0-0	0	4	4	0	7	2	3	0	2	33
03	Audrey Robertson	g	5-15	1-3	2-2	0	4	4	1	13	1	0	0	0	37
15	Shaylee Stovall	g	0-7	0-3	0-0	0	0	0	1	0	1	1	0	1	22
11	Taylor Allen		0-2	0-0	0-0	2	0	2	0	0	0	1	0	1	4
12	Taylor Thomas		1-5	0-1	1-1	0	2	2	0	3	1	0	0	0	19
30	Audrey Spurgin		0-2	0-0	0-0	0	0	0	0	0	0	0	0	1	6
31	Tia Johnson		0-1	0-0	0-0	0	0	0	1	0	0	0	0	0	3
33	Deja Johnson		0-1	0-0	2-2	0	0	0	0	2	0	0	0	0	3
40	Reese Schumann		3-10	0-0	2-2	4	2	6	3	8	0	1	2	0	21
Team						5	4	9							
Totals			16-61	2-10	8-8	12	23	35	7	42	6	13	2	8	200
1st - FG %:		2-12	16.7%	2nd: 6-17	35.3%	3rd: 5-17	29.4%	4th: 3-15	20.0%	Game: 16-61	26.2%	Deadball			
3FG %:		1-3	33.3%	0-4	0.0%	1-2	50.0%	0-1	0.0%	2-10	20.0%	Rebounds			
FT %:		2-2	100.0%	2-2	100.0%	0-0	0.0%	4-4	100.0%	8-8	100.0%				

Angelo St. 61 • 17-7,11-4 Lone S

#	Player	Total		3-Ptr		Rebounds			PF	TP	A	TO	Blk	Stl	Min
		FG-FGA	FG-FGA	FT-FTA	FT-FTA	Off	Def	Tot							
12	Madeline Stephens	f	9-19	1-4	1-2	2	10	12	1	20	3	2	1	1	39
32	Tayjanna McGhee-Plea	f	6-17	0-4	0-0	1	13	14	2	12	4	4	4	2	38
00	Landry Morrow	g	2-5	0-2	2-3	0	1	1	2	6	5	1	0	1	28
10	Sawyer Lloyd	g	5-8	3-4	0-0	1	5	6	1	13	3	4	0	3	38
11	Madi Lumsden	g	1-4	0-1	1-2	2	0	2	3	3	1	2	0	0	24
01	Madisen Honea		1-1	0-0	0-0	0	1	1	0	2	3	0	0	0	11
03	Briley Market		1-2	1-2	0-0	0	0	0	1	3	1	0	0	0	15
13	Keniah Williams		1-1	0-0	0-0	0	0	0	0	2	0	1	0	0	2
30	Aicha Ndir		0-1	0-0	0-0	1	2	3	0	0	1	0	0	0	5
Team						2	1	3							
Totals			26-58	5-17	4-7	9	33	42	10	61	21	14	5	7	200
1st - FG %:		6-16	37.5%	2nd: 7-16	43.8%	3rd: 5-11	45.5%	4th: 8-15	53.3%	Game: 26-58	44.8%	Deadball			
3FG %:		0-3	0.0%	4-6	66.7%	0-5	0.0%	1-3	33.3%	5-17	29.4%	Rebounds			
FT %:		1-2	50.0%	0-0	0.0%	1-1	100.0%	2-4	50.0%	4-7	57.1%				

Officials: Tommy Prossie,Victoria Cortez,Chet Martin

Technical fouls: Lubbock Christian-None. Angelo St.-None.

Attendance: 1041

2023-24 Women's Basketball. Round: 0. Angelo St. vs Lubbock Christian. Played

Score by periods	1st	2nd	3rd	4th	Total
Lubbock Christian	7	14	11	10	42
Angelo St.	13	18	11	19	61

Points	In	Off	2nd	Fast	Bench
LCU	38	17	5	2	7
ASU	38	17	5	2	7

Last FG - LCU 4th-01:48, ASU 4th-00:25.

Largest lead - LCU None, ASU by 20 4th-02:29.

LCU led for 00:00. ASU led for 38:43. Game was tied for 01:17.

Score tied - 0 times.

Lead changed - 0 times.

Lubbock Christian vs Tex. Permian Basin
02/10/24 1:00 pm at Odessa, TX

Lubbock Christian 52 • 16-7,11-5 Lone S

#	Player		Total		3-Ptr		Rebounds			PF	TP	A	TO	Blk	Stl	Min
			FG-FGA	FG-FGA	FT-FTA	Off	Def	Tot								
00	Grace Foster	f	0-2	0-2	0-0	0	2	2	4	0	0	2	1	0	26	
01	Kennedy Chappell	g	1-9	0-6	4-4	1	3	4	5	6	3	3	0	2	33	
02	Maci Maddox	g	4-11	1-4	2-2	0	2	2	1	11	1	5	0	3	40	
03	Audrey Robertson	g	5-13	3-10	7-8	0	3	3	4	20	4	4	0	1	40	
15	Shaylee Stovall	g	1-4	0-2	4-5	0	3	3	4	6	1	1	0	2	30	
12	Taylor Thomas		0-2	0-1	0-0	0	0	0	1	0	0	0	0	0	2	
30	Audrey Spurgin		0-0	0-0	0-0	0	1	1	0	0	0	0	0	0	4	
40	Reese Schumann		4-7	0-0	1-2	4	2	6	4	9	0	1	0	0	25	
Team						2	0	2								
Totals				15-48	4-25	18-21	7	16	23	23	52	9	16	1	8	200
1st - FG %:			7-13	53.8%	2nd: 3-9	33.3%	3rd: 4-14	28.6%	4th: 1-12	8.3%	Game: 15-48	31.3%	Deadball			
3FG %:			2-6	33.3%	1-6	16.7%	1-6	16.7%	0-7	0.0%	4-25	16.0%	Rebounds			
FT %:			5-6	100.0%	5-6	100.0%	5-6	100.0%	5-6	100.0%	5-6	100.0%				

LUBBOCK CHRISTIAN UNIVERSITY WOMEN'S BASKETBALL GAME NOTES

Eastern N.M. vs Lubbock Christian 02/17/24 1:00 pm at Lubbock, TX

Eastern N.M. 45 • 8-16,14-14 Lone S

#	Player	Total		3-Ptr		Rebounds			PF	TP	A TO Blk			Stl	Min
		FG-FGA	FG-FGA	FT-FTA	Off Def Tot	PF	TP	A TO Blk							
10	Ishuana Hunter	f	3-10	0-0	3-4	4	2	6	2	9	0	1	1	0	26
12	Deja Adrian	f	3-8	2-4	3-4	2	5	7	3	11	2	3	0	1	38
00	Jaz Salon	g	0-1	0-0	0-0	0	0	0	2	0	2	1	0	1	15
01	Ashley Shipley	g	4-7	3-5	0-0	0	2	2	1	11	0	2	1	0	33
24	Daci Smith	g	2-4	1-3	0-0	1	0	1	0	5	1	1	0	0	24
02	Alexandria Sariana	g	0-0	0-0	0-0	0	0	0	2	0	0	0	0	0	5
03	Vanessa Oduah		1-8	0-1	1-2	0	2	2	1	3	2	3	0	0	22
13	Deairah Mays		0-2	0-1	0-0	0	3	3	2	0	0	0	0	1	8
21	Alecia Whyte		2-4	0-0	2-4	3	3	6	3	6	2	7	0	1	29
Team					0	2	2				3				
Totals			15-44	6-14	9-14	10	19	29	16	45	9	21	2	4	200
1st - FG %:		3-10	30.0%	2nd: 3-10	30.0%	3rd: 5-14	35.7%	4th: 4-10	40.0%	Game: 15-44	34.1%	0	0	0	Deadball
3FG %:		0-1	0.0%	1-3	33.3%	3-6	50.0%	2-4	50.0%	6-14	42.9%				Rebounds
FT %:		1-2	50.0%	4-6	66.7%	2-2	100.0%	2-4	50.0%	9-14	64.3%				4

Lubbock Christian 66 • 18-7,13-5 Lone S

#	Player	Total		3-Ptr		Rebounds			PF	TP	A TO Blk			Stl	Min
		FG-FGA	FG-FGA	FT-FTA	Off Def Tot	PF	TP	A TO Blk							
00	Grace Foster	f	10-16	4-6	0-0	2	4	6	2	24	3	1	1	0	29
01	Kennedy Chappell	g	3-6	0-1	0-0	1	5	6	4	6	0	3	0	0	21
02	Maci Maddox	g	3-7	1-1	0-0	1	2	3	0	7	5	1	1	0	34
03	Audrey Robertson	g	1-3	0-0	1-2	1	4	5	1	3	5	2	0	4	28
15	Shaylee Stovall	g	1-3	1-2	0-0	0	0	0	0	3	1	0	0	1	24
04	Kimber Mathews		0-1	0-0	2-2	0	1	1	1	2	0	0	0	0	2
11	Taylor Allen		0-1	0-1	2-2	0	0	0	0	2	1	0	0	1	6
12	Taylor Thomas		1-3	0-0	0-0	0	0	0	0	2	1	0	0	0	15
30	Audrey Spurgin		3-4	0-0	0-1	0	0	0	1	6	0	2	0	0	8
31	Tia Johnson		1-2	0-0	0-0	0	2	2	1	2	0	0	0	0	6
33	Deja Johnson		2-3	0-0	0-0	0	0	0	1	4	1	1	0	1	14
40	Reese Schumann		1-3	0-0	3-4	1	2	3	3	5	0	2	0	0	13
Team					2	0	2								
Totals			26-52	6-11	8-11	8	20	28	14	66	17	12	2	7	200
1st - FG %:		7-15	46.7%	2nd: 6-15	40.0%	3rd: 7-12	58.3%	4th: 6-10	60.0%	Game: 26-52	50.0%				Deadball
3FG %:		1-3	33.3%	2-3	66.7%	3-4	75.0%	0-1	0.0%	6-11	54.5%				Rebounds
FT %:		0-0	0.0%	1-2	50.0%	3-4	75.0%	4-5	80.0%	8-11	72.7%				2

Officials: Technical fouls: Eastern N.M.-None. Lubbock Christian-None.
Attendance: 539
2023-24 Women's Basketball. Round: 0. Eastern N.M. vs Lubbock Christian. Playe

Score by periods	1st	2nd	3rd	4th	Total
Eastern N.M.	7	11	15	12	45
Lubbock Christian	15	15	20	16	66

Last FG - ENMU 4th-00:46, LCU 4th-01:52.
Largest lead - ENMU None, LCU by 25 4th-06:40.
ENMU led for 00:00. LCU led for 39:25. Game was tied for 00:35.

Points	In	Off	2nd	Fast	Bench
ENMU	16	10	9	3	9
LCU	36	22	7	3	23

Score tied - 1 time.
Lead changed - 0 times.

Lubbock Christian vs St. Edward's 02/22/24 5:30 pm at Austin, TX

Lubbock Christian 66 • 19-7,14-5 Lone S

#	Player	Total		3-Ptr		Rebounds			PF	TP	A TO Blk			Stl	Min
		FG-FGA	FG-FGA	FT-FTA	Off Def Tot	PF	TP	A TO Blk							
00	Grace Foster	f	4-8	2-4	2-2	1	4	5	1	12	1	2	1	0	33
01	Kennedy Chappell	g	3-4	0-1	0-0	1	1	2	1	6	0	0	0	2	29
02	Maci Maddox	g	7-17	2-7	0-0	0	5	5	1	16	2	3	0	4	40
03	Audrey Robertson	g	8-15	2-3	1-2	1	2	3	2	19	5	4	0	0	37
15	Shaylee Stovall	g	0-3	0-2	0-0	0	1	1	2	0	1	1	0	0	27
12	Taylor Thomas		2-3	2-2	0-0	0	0	0	1	6	0	0	0	1	11
30	Audrey Spurgin		0-0	0-0	0-0	0	1	1	0	0	0	0	0	0	4
33	Deja Johnson		0-0	0-0	0-0	0	0	0	0	0	0	1	0	0	2
40	Reese Schumann		3-3	0-0	1-2	1	1	2	5	7	0	1	0	0	17
Team					0	0	0				1				
Totals			27-53	8-19	4-6	4	15	19	13	66	9	13	1	7	200
1st - FG %:		8-15	53.3%	2nd: 6-11	54.5%	3rd: 6-15	40.0%	4th: 7-12	58.3%	Game: 27-53	50.9%				Deadball
3FG %:		2-4	50.0%	1-3	33.3%	4-9	44.4%	1-3	33.3%	8-19	42.1%				Rebounds
FT %:		0-0	0.0%	2-4	50.0%	2-2	100.0%	0-0	0.0%	4-6	66.7%				2,2

St. Edward's 58 • 8-17,5-14 Lone S

#	Player	Total		3-Ptr		Rebounds			PF	TP	A TO Blk			Stl	Min
		FG-FGA	FG-FGA	FT-FTA	Off Def Tot	PF	TP	A TO Blk							
12	Ainsley Thunell	f	7-9	1-2	0-0	4	5	9	3	15	0	2	1	0	32
21	Bailey Featherstone	f	2-7	0-0	0-0	2	2	4	0	4	1	2	0	0	23
01	Maci Chapman	g	4-7	0-0	1-2	2	3	5	2	9	2	4	0	1	24
02	Mikiah Perkins	g	6-14	0-0	3-6	1	8	9	1	15	3	4	0	2	40
14	Lauren Catherman	g	2-5	1-2	0-0	1	1	2	3	5	3	3	0	0	37
11	Jayda Ruffus-Milner		3-5	0-0	0-0	2	0	2	0	6	1	0	0	0	17
15	Isabel Langenberg		0-7	0-4	2-2	0	1	1	0	2	0	1	0	0	19
32	Abbey Morton		1-3	0-0	0-0	1	0	1	2	2	0	2	0	0	8
Team					0	0	0								
Totals			25-57	2-8	6-10	13	20	33	11	58	10	18	0	4	200
1st - FG %:		9-15	60.0%	2nd: 6-14	42.9%	3rd: 6-14	42.9%	4th: 4-13	30.8%	Game: 25-57	43.9%				Deadball
3FG %:		1-3	33.3%	1-1	100.0%	0-2	0.0%	0-2	0.0%	2-8	25.0%				Rebounds
FT %:		0-0	0.0%	2-2	100.0%	1-4	25.0%	3-4	75.0%	6-10	60.0%				6,2

Officials: Technical fouls: Lubbock Christian-None. St. Edward's-None.
Attendance: 120
2023-24 Women's Basketball. Round: 0. Lubbock Christian vs St. Edward's. Playe

Score by periods	1st	2nd	3rd	4th	Total
Lubbock Christian	18	15	18	15	66
St. Edward's	19	15	13	11	58

Points	In	Off	2nd	Fast	Bench
LCU	32	19	7	2	13
SEU	34	12	11	8	10

Last FG - LCU 4th-04:20, SEU 4th-06:56.
Largest lead - LCU by 10 3rd-05:23, SEU by 4 1st-07:14.
LCU led for 31:12. SEU led for 06:52. Game was tied for 01:56.

Score tied - 4 times.
Lead changed - 9 times.

Lubbock Christian vs St. Mary's (TX) 02/24/24 1:00 pm at San Antonio, TX

Lubbock Christian 47 • 19-8,14-6 Lone S

#	Player	Total		3-Ptr		Rebounds			PF	TP	A TO Blk			Stl	Min
		FG-FGA	FG-FGA	FT-FTA	Off Def Tot	PF	TP	A TO Blk							
00	Grace Foster	f	6-16	2-9	0-0	0	6	6	1	14	3	3	2	1	37
01	Kennedy Chappell	g	2-8	0-3	0-0	3	5	8	3	4	2	3	0	1	34
02	Maci Maddox	g	5-13	1-3	2-4	1	1	2	1	13	4	2	0	0	40
03	Audrey Robertson	g	1-13	0-4	2-2	4	1	5	2	4	1	0	0	2	37
15	Shaylee Stovall	g	2-4	1-3	0-0	0	0	0	3	5	0	0	0	2	16
12	Taylor Thomas		1-2	0-0	1-4	2	0	2	4	3	0	0	0	1	18
30	Audrey Spurgin		0-0	0-0	0-0	0	0	0	2	0	0	1	0	0	1
33	Deja Johnson		0-1	0-1	0-0	0	0	0	0	0	0	0	0	0	2
40	Reese Schumann		1-3	0-0	2-2	4	4	8	2	4	0	2	0	0	15
Team					2	3	5								
Totals			18-60	4-23	7-12	16	20	36	18	47	10	11	2	7	200
1st - FG %:		3-15	20.0%	2nd: 6-15	40.0%	3rd: 5-15	33.3%	4th: 4-15	26.7%	Game: 18-60	30.0%				Deadball
3FG %:		0-7	0.0%	2-5	40.0%	0-4	0.0%	2-7	28.6%	4-23	17.4%				Rebounds
FT %:		2-2	100.0%	0-0	0.0%	2-4	50.0%	3-6	50.0%	7-12	58.3%				2,1

St. Mary's (TX) 49 • 5-21,5-15 Lone S

||
||
||

LUBBOCK CHRISTIAN UNIVERSITY WOMEN'S BASKETBALL GAME NOTES

Lubbock Christian vs West Tex. A&M 03/02/24 1:00 pm at Canyon, TX

Lubbock Christian 61 • 21-8,16-6 Lone S

#	Player	Total		3-Ptr	Rebounds			PF	TP	A	TO	Blk	Stl	Min
		FG-FGA	FG-FGA		Off	Def	Tot							
00	Grace Foster	f	7-16	2-6	6-6	0	7	7	2	22	1	4	1	36
01	Kennedy Chappell	g	2-4	2-4	1-2	1	2	3	4	7	0	2	0	24
02	Maci Maddox	g	5-13	2-4	2-2	1	5	6	2	14	3	0	0	40
03	Audrey Robertson	g	2-13	1-4	2-2	0	4	4	0	7	0	0	0	36
15	Shaylee Stovall	g	3-7	2-5	1-1	0	1	1	4	9	1	0	0	30
12	Taylor Thomas		0-1	0-0	0-0	0	0	0	1	0	0	0	0	9
33	Deja Johnson		0-0	0-0	0-0	0	0	0	1	0	0	0	0	4
40	Reese Schumann		1-4	0-0	0-0	3	3	6	2	2	1	0	0	21
Team					0	1	1				3			
Totals			20-58	9-23	12-13	5	23	28	16	61	6	9	1	200
1st - FG %:		7-16	43.8%	2nd: 6-16	37.5%	3rd: 6-17	35.3%	4th: 1-9	11.1%	Game: 20-58	34.5%	Deadball		
3FG %:		4-7	57.1%	1-4	25.0%	3-9	33.3%	1-3	33.3%	9-23	39.1%	Rebounds		
FT %:		6-8	75.0%	2-2	100.0%	0-0	0.0%	4-4	100.0%	12-13	92.3%	1		

West Tex. A&M 58 • 18-12,13-9 Lone

#	Player	Total		3-Ptr	Rebounds			PF	TP	A	TO	Blk	Stl	Min
		FG-FGA	FG-FGA		Off	Def	Tot							
33	Jayla Burgess	f	1-5	0-0	2-4	2	5	7	2	4	1	2	1	24
24	Nyalam Thabach	c	0-5	0-1	0-0	1	4	5	0	0	0	2	0	1
02	Azia Himeur	g	1-3	1-2	0-0	0	2	2	1	3	0	0	0	22
04	Grace Alvarez	g	3-6	0-1	5-7	0	3	3	2	11	2	0	0	22
23	Karley Motschenbach	g	4-5	1-1	5-6	0	9	9	3	14	2	2	1	39
00	Hollie Stalder		3-7	2-2	2-2	0	2	2	4	10	2	4	0	24
01	Zoey McBroom		1-1	1-1	0-0	0	1	1	0	3	0	2	0	10
05	Kyla Kane		3-6	1-2	0-0	0	5	5	2	7	0	1	1	20
10	Gloria Fornah		1-3	0-0	0-0	0	0	0	0	2	0	0	1	8
25	Rosemary Odebunmi		1-1	0-0	2-4	0	0	0	1	4	0	0	0	5
Team					0	2	2				1			
Totals			18-42	6-10	16-23	3	33	36	15	58	7	14	4	200
1st - FG %:		1-10	10.0%	2nd: 6-12	50.0%	3rd: 4-10	40.0%	4th: 7-10	70.0%	Game: 18-42	42.9%	Deadball		
3FG %:		0-2	0.0%	2-3	66.7%	0-1	0.0%	4-4	100.0%	6-10	60.0%	Rebounds		
FT %:		6-8	75.0%	4-6	66.7%	4-6	66.7%	2-3	66.7%	16-23	69.6%	5		

Officials: Rebecca Skotterro,Nate Sullivan,Randall Arbuckle
 Technical fouls: Lubbock Christian-None. West Tex. A&M-None.
 Attendance: 1405
 2023-24 Women's Basketball. Round: 0. Lubbock Christian vs West Tex. A&M. Play

Score by periods	1st	2nd	3rd	4th	Total
Lubbock Christian	24	15	15	7	61
West Tex. A&M	8	18	12	20	58

Last FG - LCU 4th-09:22, WTAMU 4th-02:15.
 Largest lead - LCU by 21 4th-09:22, WTAMU None.
 LCU led for 38:48. WTAMU led for 00:00. Game was tied for 01:12.

	In	Off	2nd	Fast	Bench
Points					
LCU	16	11	2	0	2
WTAMU	24	14	5	3	26

Score tied - 0 times.
 Lead changed - 0 times.

Lubbock Christian vs Tex. A&M Int'l 03/08/24 8:30 pm at Frisco, TX

Lubbock Christian 80 • 21-9,16-6 Lone S

#	Player	Total		3-Ptr	Rebounds			PF	TP	A	TO	Blk	Stl	Min
		FG-FGA	FG-FGA		Off	Def	Tot							
00	Grace Foster	f	6-17	2-7	8-10	4	11	15	5	22	2	6	4	1
01	Kennedy Chappell	g	6-11	1-4	0-0	1	3	4	3	13	0	0	0	46
02	Maci Maddox	g	4-13	1-4	5-10	1	4	5	4	14	7	9	0	3
03	Audrey Robertson	g	4-13	2-8	8-10	1	6	7	2	18	3	6	0	4
15	Shaylee Stovall	g	0-0	0-0	2-2	0	1	1	3	2	0	1	0	1
12	Taylor Thomas		2-5	0-1	5-6	1	1	2	3	9	0	0	0	26
30	Audrey Spurgin		0-0	0-0	0-0	0	0	0	3	0	0	0	0	6
40	Reese Schumann		1-1	0-0	0-0	0	2	2	5	2	0	1	1	0
Team					1	1	2							
Totals			23-60	6-24	28-38	9	29	38	28	80	12	23	5	13
1st - FG %:		2-7	28.6%	2nd: 4-9	44.4%	3rd: 5-12	41.7%	4th: 7-12	58.3%	Game: 23-60	38.3%	Deadball		
3FG %:		1-4	25.0%	1-3	33.3%	0-2	0.0%	2-5	40.0%	6-24	25.0%	Rebounds		
FT %:		1-2	50.0%	8-11	72.7%	5-6	83.3%	9-11	81.8%	28-38	73.7%	5		

Tex. A&M Int'l 90 • 25-6,16-6 Lone S

#	Player	Total		3-Ptr	Rebounds			PF	TP	A	TO	Blk	Stl	Min
		FG-FGA	FG-FGA		Off	Def	Tot							
44	Raiana Brown	f	9-14	0-0	8-14	4	6	10	5	26	0	2	0	1
02	Samiyah Worrell	*	4-12	3-7	5-6	0	4	4	4	16	4	6	0	2
03	Ngozi Obineke	*	6-9	0-0	2-3	4	5	9	5	14	2	4	0	1
05	Telisha Brown	*	1-5	1-4	3-4	0	2	2	5	6	3	2	0	3
15	Malea Jackson	*	4-13	2-7	1-2	2	6	8	1	11	3	5	0	0
01	Bridgette Tello		2-6	1-4	4-5	0	5	5	3	9	1	1	0	1
14	Riley Long		0-0	0-0	0-0	0	1	1	2	0	0	1	0	0
22	Barbara Turkalj		0-0	0-0	0-0	0	2	2	1	0	0	0	0	0
30	Angelique Morgan		3-7	0-1	2-2	1	1	2	3	8	1	2	0	1
35	Madeline Fisher		0-0	0-0	0-0	0	0	0	0	0	0	1	0	0
Team					2	1	3							
Totals			29-66	7-23	25-36	13	33	46	29	90	14	25	0	9
1st - FG %:		5-13	38.5%	2nd: 7-13	53.8%	3rd: 5-12	41.7%	4th: 5-11	45.5%	Game: 29-66	43.9%	Deadball		
3FG %:		1-4	25.0%	1-3	33.3%	1-5	20.0%	1-5	20.0%	7-23	30.4%	Rebounds		
FT %:		4-7	57.1%	4-6	66.7%	2-2	100.0%	5-9	55.6%	25-36	69.4%	6		

Officials: Victoria Cortez,Tommy Prosise,Chet Martin
 Technical fouls: Lubbock Christian-None. Tex. A&M Int'l-None.
 Attendance: 1180
 Quarterfinals
 2023-24 Women's Basketball. Round: 1. Lubbock Christian vs Tex. A&M Int'l. Pla

Score by periods	1st	2nd	3rd	4th	OT	OT2	OT3	Total
Lubbock Christian	6	17	15	25	10	4	3	80
Tex. A&M Int'l	15	19	13	16	10	4	13	90

	In	Off	2nd	Fast	Bench
Points					
LCU	32	23	9	13	11
TAMU	42	30	14	2	17

Last FG - LCU OT3-00:55, TAMU OT3-01:14.
 Largest lead - LCU by 2 1st-09:28, TAMU by 16 3rd-05:12.
 LCU led for 01:51. TAMU led for 46:40. Game was tied for 06:29.

Score tied - 6 times.
 Lead changed - 5 times.

OPPONENT BREAKDOWN

Colorado Mesa (24-6, 18-4)



Location: Grand Junction, Colo.
Enrollment: 9,500
Head Coach: Taylor Wagner
Assistant: Hannah Pollart

ALL-TIME MEETINGS

Date	Winner	Score
11/21/03	LCU (n1)	74-73
3/16/19	LCU (a1)	56-53

n1 - Neutral Site (Gunnison, Colo.)
a1 - CMU Hosted - NCAA South Central Regional

ROSTER

#	Name	Yr.	Pos.	Ht.	Hometown	Prev. School
0	Laura Gutierrez	R-Sr.	G	5-7	Rio Rancho, N.M. / Rio Rancho	Adams State
1	Joslyn Spires	Fr.	G	5-7	Glenwood Springs, Colo. / Glenwood Springs	
2	Sophie Hadad	R-Jr.	G	5-11	Fort Collins, Colo. / Fossil Ridge	
3	Mykaela Moore	So.	G	5-7	Windsor, Colo. / Windsor	Colorado Christian
4	Macy Larsen	R-Fr.	G	5-7	Idaho Falls, Idaho / Hillcrest	
5	Kailey Page	R-Fr.	F	5-10	Boulder, Colo. / Fairview	
10	Kylie Kravig	Jr.	G	5-8	Greeley, Colo. / University	
11	Serena Iileleji	R-Fr.	G	5-6	Anaheim, Calif. / Anaheim	
12	Cayden King	Fr.	F	5-10	Craig, Colo. / Moffat County	
14	Brooke Mansanares	Fr.	F	5-10	Colorado Springs, Colo. / Doherty	
15	Mason Rowland	Fr.	G	5-7	Durango, Colo. / Durango	
21	Brooke Slymen	So.	F	6-0	Aliso Viejo, Calif. / Santa Margarita Catholic	
23	Brooke Eyre	Fr.	F	6-1	Provo, Utah / Timpview	
24	Tia Slade	Jr.	G	5-11	Elizabeth, Colo. / Highlands Ranch	
25	Josee Steadman	R-So.	F	6-0	Blackfoot, Idaho / Snake River	
32	Olivia Reed	So.	F	6-0	Windsor, Colo. / Windsor	
33	Laurn Deede	Jr.	F	5-10	Springville, Utah / Springville	
34	Claire Heitschmidt	Jr.	F	6-1	Vancouver, Wash. / Prairie	Central Washington

TEAM STATISTICS

No.	Player	Total					3-Point		F-Throw		Rebounds			PF		DQ		TO		BLK		STL		PTS		AVG
		GP-GS	MIN	AVG	FG-FGA	FG%	3FG-3FGA	3FG%	FT-FTA	FT%	OFF	DEF	TOT	AVG	PF	DQ	A	TO	BLK	STL	PTS					
32	REED, Olivia	30-30	961:27	32.0	213-372	.573	13-47	.277	68-96	.708	132	205	337	11.2	89	4	78	65	47	31	507	16.9				
15	ROWLAND, Mason	30-0	811:56	27.1	139-359	.387	27-79	.342	138-159	.868	43	105	148	4.9	60	2	55	74	4	37	443	14.8				
0	GUTIERREZ, Laura	30-0	814:50	27.2	90-262	.344	47-172	.273	27-34	.794	15	99	114	3.8	37	0	52	34	1	19	254	8.5				
10	KRAVIG, Kylie	30-30	1031:29	34.4	68-194	.351	20-78	.256	69-89	.775	31	62	93	3.1	62	1	168	81	9	33	225	7.5				
25	STEADMAN, Josee	30-0	538:26	17.9	78-185	.422	51-136	.375	9-15	.600	16	66	82	2.7	48	0	30	28	8	6	216	7.2				
2	HADAD, Sophie	30-0	801:37	26.7	64-172	.372	36-90	.400	24-39	.615	26	67	93	3.1	57	0	65	44	1	19	188	6.3				
34	HEITSCHMIDT, Claire	30-30	645:50	21.5	58-138	.420	33-86	.384	15-22	.682	29	97	126	4.2	48	0	32	29	12	16	164	5.5				
3	MOORE, Mykaela	20-0	114:17	5.7	8-26	.308	0-3	.000	8-10	.800	4	6	10	0.5	4	0	8	7	0	8	24	1.2				
1	SPIRES, Joslyn	9-0	24:01	2.7	4-7	.571	2-5	.400	0-0	.000	4	3	7	0.8	2	0	0	2	0	0	10	1.1				
12	KING, Cayden	13-0	51:36	4.0	4-9	.444	0-2	.000	1-2	.500	1	4	5	0.4	2	0	3	4	0	2	9	0.7				
33	DEEDE, Lauryn	26-0	202:50	7.8	8-26	.308	0-1	.000	1-4	.250	12	42	54	2.1	30	0	8	6	2	4	17	0.7				
23	EYRE, Brooke	10-0	33:20	3.3	3-8	.375	0-0	.000	0-0	.000	4	5	9	0.9	7	0	3	1	1	3	6	0.6				
11	IILELEJI, Serena	7-0	34:00	4.9	1-8	.125	0-3	.000	2-2	1.000	0	5	5	0.7	0	0	2	7	0	2	4	0.6				
21	SLYMEN, Brooke	6-0	28:11	4.7	1-10	.100	0-2	.000	0-0	.000	0	3	3	0.5	5	0	0	0	0	0	2	0.3				
4	LARSEN, Macy	2-0	05:60	3.0	0-0	.000	0-0	.000	0-0	.000	0	0	0	0.0	2	0	0	1	0	0	0	0.0				
24	SLADE, Tia	1-0	00:09	0.2	0-0	.000	0-0	.000	0-0	.000	0	0	0	0.0	0	0	0	0	0	0	0	0.0				
Team												52	67	119					16							
Total		30	6100		739-1776	.416	229-704	.325	362-472	.767	369	836	1205	40.2	453	7	504	399	85	180	2069	69.0				
Opponents		30	6100		605-1678	.361	141-481	.293	335-468	.716	272	703	975	32.5	514	9	306	390	109	208	1686	56.2				

2023-2024 RESULTS

Date	Opponent	Score
11/03/2023	vs Central Wash.	W 69-54
11/04/2023	at Simon Fraser	W 77-60
11/05/2023	vs Alas. Fairbanks	W 69-55
11/10/2023	West Tex. A&M	W 70-51
11/11/2023	Tex. Permian Basin	W 70-54
11/19/2023	vs Fort Hays St.	L 62-65
11/20/2023	vs Colo. Christian	W 77-61
12/01/2023	at Colo. Sch. of Mines	Lot2 85-89
12/02/2023	at MSU Denver	W 63-43
12/08/2023	UC-Colo. Springs	W 58-53
12/09/2023	Regis (CO)	W 87-82
12/15/2023	at Adams St.	L 64-73
01/05/2024	CSU Pueblo	W 74-59
01/06/2024	N.M. Highlands	W 70-34
01/12/2024	at Chadron St.	W 70-49
01/13/2024	at Colo. Christian	L 63-65
01/19/2024	Black Hills St.	W 53-51
01/20/2024	South Dakota Mines	W 71-58
01/26/2024	Fort Lewis	W 87-71
01/30/2024	at Western Colo.	Wot2 76-70
02/01/2024	Westminster (UT)	W 81-38
02/09/2024	at Regis (CO)	W 62-51
02/10/2024	at UC-Colo. Springs	L 51-55
02/16/2024	Colo. Sch. of Mines	W 74-47
02/17/2024	MSU Denver	W 53-45
02/23/2024	at N.M. Highlands	W 67-28
02/24/2024	at CSU Pueblo	W 62-47
02/27/2024	at Westminster (UT)	W 77-55
03/02/2024	Western Colo.	W 70-57
03/05/2024	CSU Pueblo	L 57-66

SINGLE-SEASON RECORDS

Points Scored:

657	Beth Capps	1996-97
575	Grace Foster	2022-23
574	Beth Capps	1995-96
562	Kelsey Canavan	2011-12
560	Jordan Hampton	2006-07

Points Per Game Average:

22.7	Beth Capps	1996-97
20.0	Kechia Mason	1997-98
19.9	Burgundy Bass	1989-90
18.7	Nettie Gilbreath	1986-87

Field Goals Attempted:

516	Tonya Ivie	1981-82
492	Beth Capps	1995-96
435	Darla Lynch	1980-81
429	Kelsey Canavan	2011-12
425	Beth Capps	1996-97

Field Goals Made:

237	Beth Capps	1996-97
236	Kelsey Canavan	2011-12
217	Tonya Ivie	1981-82
210	Beth Capps	1995-96
202	Mamy N'Kolomoni	2000-01

Field Goal Percentage (Min. 300 Att.):

.580	Nicole Hampton	2015-16
.561	Roberta Ross	1986-87
.558	Beth Capps	1996-97
.556	Tess Bruffey	2015-16
.554	Carol Hise	1990-91

Assists:

221	Krista Lent	1990-91
211	Nicole Hampton	2015-16
197	Sierra Lovorn	2007-08
192	Nicole Hampton	2012-13
189	Krista Lent	1989-90

Three Pointers Attempted:

240	Ashton Duncan	2021-22
216	Kelsey Hoppel	2015-16
203	Angie Taylor	1997-98
191	Ashton Duncan	2021-22
188	Sierra Lovorn	2007-08

Three Pointers Made:

90	Kelsey Hoppel	2015-16
90	Ashton Duncan	2021-22
79	Ashton Duncan	2019-20
74	Kelsey Hoppel	2012-13
74	Jordan Hampton	2007-08
74	Angie Taylor	1997-98

Three Point Percentage (Min. 100 Att.):

.517	Allie Schulte	2018-19
.497	Jordan Hampton	2007-08
.469	Kelsey Hoppel	2013-14
.466	Jordan Hampton	2006-07
.463	Bailey Haist	2014-15

Steals:

115	Krista Lent	1990-91
107	Nicole Hampton	2015-16
105	Sherry Blackwell	1990-91
102	Tina Phillips	1991-92
99	Selestine Hurst	1996-97

Free Throws Attempted:

228	Mamy N'Kolomoni	2001-02
212	Beth Capps	1996-97
211	Carolyn Manning	2007-08
201	Emily Pool (Atkins)	2010-11
197	Emily Pool (Atkins)	2011-12

Free Throws Made:

177	Carolyn Manning	2007-08
166	Beth Capps	1996-97
157	Emily Pool (Atkins)	2011-12
156	Jordan Hampton	2006-07
153	Mamy N'Kolomoni	2001-02

Free Throw Percentage (Min. 50 Att.):

.938	Kelsey Hoppel	2013-14
.924	Nicole Hampton	2011-12
.922	Caitlyn Cunyus	2017-18
.921	Nicole Hampton	2012-13
.915	Grace Foster	2022-23

Blocked Shots:

129	Tess Bruffey	2017-18
113	Kellyn Schneider	2014-15
108	Tess Bruffey	2016-17
91	Kellyn Schneider	2015-16
86	Tess Bruffey	2014-15

Rebounds:

311	Grace Foster	2022-23
310	Nicole Hampton	2012-13
288	Kellyn Schneider	2014-15
282	Carolyn Manning	2007-08
281	Tess Bruffey	2017-18

Rebounds Per Game:

10.5	Laura Geurin	1983-84
10.3	Kellyn Schneider	2014-15
10.1	Nettie Gilbreath	1986-87
9.9	Darla Lynch	1981-82
9.2	Mamy N'Kolomoni	2000-01

CAREER RECORDS

Points Scored:

1,796	Nicole Hampton	2011-16
1,773	Beth Capps	1995-97
1,767	Jordan Hampton	2005-09
1,728	Tess Bruffey	2014-18
1,725	Emily Pool (Atkins)	2010-14

Points Per Game Average:

17.1	Nettie Gilbreath	1985-87
16.1	Beth Capps	1993-97
15.8	Burgundy Bass	1987-90
15.4	Darla Lynch	1979-83

Field Goals Attempted:

1,387	Darla Lynch	1979-83
1,352	Tess Bruffey	2014-18
1,316	Beth Capps	1993-97
1,278	Mamy N'Kolomoni	1998-02
1,213	Emily Pool (Atkins)	2010-14

Field Goals Made:

640	Beth Capps	1993-97
631	Tess Bruffey	2014-18
628	Mamy N'Kolomoni	1998-02
590	Nicole Hampton	2011-16
588	Darla Lynch	1979-83

Field Goal Percentage (Min. 700 Att.):

.585	Haley Fowler	416-711
.547	Kelsey Canavan	416-760
.540	Nicole Hampton	590-1093
.511	Roberta Ross	362-709
.510	Maddi Chitsey	503-987

Assists:

659	Nicole Hampton	2011-16
633	Sierra Lovorn (Wilcox)	2005-09
439	Haley Burton	2010-15
421	Allie Schulte	2017-22
397	Brittany Roberts (Hampton)	2008-12

Three Pointers Attempted:

708	Ashton Duncan	2017--22
672	Sierra Lovorn (Wilcox)	2005-09
646	Kelsey Hoppel	2011-16
560	Jordan Hampton	2005-09
559	Haley Burton	2010-15

Three Pointers Made:

276	Ashton Duncan	2017--22
272	Kelsey Hoppel	2011-16
248	Jordan Hampton	2005-09
234	Sierra Lovorn (Wilcox)	2005-09
204	Haley Burton	2010-15

Three Point Percentage (Min. 200 Att.):

.444	Allie Schulte	176-396
.443	Jordan Hampton	192-407
.421	Kelsey Hoppel	272-646
.407	Brittany Roberts (Hampton)	154-378
.407	Bailey Haist	148-364

Steals:

330	Nicole Hampton	2011-16
320	Allie Schulte	2017-22
271	Sherry Brown	1979-83
235	Sherry Blackwell	1988-91
226	Tabitha Qubty-Sellers	2000-04

Free Throws Attempted:

725	Emily Pool (Atkins)	2010-14
706	Mamy N'Kolomoni	1998-02
586	Beth Capps	1993-97
560	Nicole Hampton	2011-16
519	Jordan Hampton	2005-09

Free Throws Made:

565	Emily Pool (Atkins)	2010-14
510	Nicole Hampton	2011-16
459	Brittany Roberts (Hampton)	2008-12
456	Mamy N'Kolomoni	1998-02
449	Jordan Hampton	2005-09

Free Throw Percentage (Min. 100 Att.):

.911	Nicole Hampton	510-560
.874	Brittany Roberts (Hampton)	458-525
.873	Olivia Robertson	282-323
.865	Jordan Hampton	449-519
.848	Severyn Smith	224-264

Blocked Shots:

396	Tess Bruffey	2014-18
204	Kellyn Schneider	2014-16
174	Suzanne Copeland	1988-92
149	Maddi Chitsey	2016-20
122	Candace Clenney	2002-06

Rebounds:

1,053	Nicole Hampton	2011-16
911	Mamy N'Kolomoni	1998-02
845	Tess Bruffey	2014-18
838	Darla Lynch	1979-83
732	Carol Hise	1990-94

Rebounds Per Game:

9.39	Nettie Gilbreath	1985-87
8.38	Darla Lynch	1979-83
8.10	Nicole Hampton	2011-16
8.09	Kellyn Schneider	2014-16
7.92	Sharon Marion	1984-86

SINGLE GAME TEAM RECORDS

Points Scored:	
Lady Chaps:	125 vs Whittier College (12/28/94)
Opponents:	110 Panhandle State (2/11/93)
Individual:	38 Beth Capps (1/22/96)
Field Goals Made:	
Lady Chaps:	52 vs Whittier College (1/28/94)
Opponents:	44 Midwestern State (1/9/87)
Individual:	16 Nettie Gilbreath (1/10/87), Beth Capps (11/22/96 & 2/1/96)
Field Goals Attempted:	
Lady Chaps:	94 vs McMurry (2/26/82)
Opponents:	95 Bishop College (1/7/82)
Individual:	29 Beth Capps (2/1/96)
Field Goal Percentage:	
Lady Chaps:	.692 (36-52) vs Eastern New Mexico (11/29/14)
Opponents:	.714 Panhandle State (1/15/90)
Three Pointers Made:	
Lady Chaps:	18 vs Oklahoma Panhandle State (2/18/17)
Opponents:	16 Cameron (12/19/19)
Individual:	8 - Ashton Duncan & (1/22/22) & (12/11/20), Bailey Haist (1/2/17)
Three Pointers Attempted:	
Lady Chaps:	44 vs Oklahoma City (12/10/15)
Opponents:	41 Whittier College (12/28/94)
Individual:	19 Burgundy Bass (1/18/90)
Three Pointer Percentage:	
Lady Chaps:	.667 (12-18) vs Western New Mexico (11/17/17)
Opponents:	.722 (13-18) Texas Woman's (3/4/23)
Free Throws Made:	
Lady Chaps:	40 vs Panhandle State (1/26/84)
Opponents:	38 St. Gregory's (2/2/02)
Individual:	15 Nicole Hampton (1/14/16)
Free Throws Attempted:	
Lady Chaps:	51 vs Panhandle State (2/11/93)
Opponents:	46 - 2 times
Individual:	17 Becky Hinojos (2/11/93), Mamy N'Kolomoni (3/1/02) and Nicole Hampton (1/14/16)
Free Throw Percentage:	
Lady Chaps:	1.000 (22-22) vs. Newman (2/15/18)
Opponents:	1.000 (21-21) St. Edward's (2/25/17)
Individual:	1.000 (14-14) Nicole Hampton (1/16/14)
Rebounds:	
Lady Chaps:	73 - 2 times (last: vs. Dallas Christian 12/31/09)
Opponents:	73 McMurry (1/23/82)
Individual:	20 Mamy N'Kolomoni (2/24/01)
Assists:	
Lady Chaps:	39 vs McMurry (1/17/89)
Opponents:	29 McMurry (1/11/88)
Individual:	13 Sierra Lovorn (2/10/07)
Steals:	
Lady Chaps:	38 vs McMurry (11/12/91)
Opponents:	27 St. Edwards (11/13/87)
Individual:	12 Tina Phillips (11/12/91)
Blocks:	
Lady Chaps:	17 vs. Okla. Panhandle St. (1/19/15) vs. Hardin-Simmons (2/19/91)
Individual:	10 Tess Bruffey - 3 times (12/13/14, 11/26/16, 2/9/17)
Turnovers:	
Lady Chaps:	40 vs. McMurry (2/23/80)
Opponents:	41 Howard Payne (11/12/90)

RIP GRIFFIN CENTER RECORDS

Lady Chap Team Records

Points:	113 vs Northern New Mexico (11/7/09)
Field Goals:	49 vs Dallas Christian (11/4/08)
Field Goals Att.:	91 vs Huston-Tillotson (11/17/00)
Field Goal Pct.:	.692 vs Eastern New Mexico (36-52) (11/29/14)
3-Pointers:	18 vs Oklahoma Panhandle State (2/18/17)
3-Pointers Att.:	44 vs Oklahoma City (12/10/15)
3-Pointers Pct.:	.667 vs USAO (2/28/08) .667 vs Texas - Permian Basin (2/21/15) .667 vs. Western New Mexico (11/17/17)
Free Throws:	35 vs Rogers State (1/19/12)
Free Throw Att.:	44 vs Oklahoma Baptist (2/1/03)
Free Throw Pct.:	1.000 vs Newman (22-22) (2/15/18)
Rebounds:	62 vs Huston-Tillotson (11/17/00)
Assists:	34 vs Dallas Christian (11/4/08)
Blocked Shots:	14 vs Mid-America Christian (11/24/14)
Steals:	26 vs National Christian (12/8/01)

Lady Chap Individual Records

Points:	36 - Emily Pool (Atkins) vs Northern New Mexico College (11/5/10)
Field Goals:	13 - Mamy N'Kolomoni vs Huston-Tillotson (11/17/00)
Field Goals Att.:	22 - Cari Bigham vs UTPB
Field Goal Pct. (10 attempts):	.917 - Brittany Blackmon (11-12) vs Univ. of the Southwest (11/10/08)
3-Pointers:	8 - Ashton Duncan (twice) vs St. Mary's (1/22/22) & (12/11/20)
3-Pointers Att.:	13 - Ashton Duncan vs. St. Mary's (1/22/22)
3-Point Pct. (5 attempts):	1.000 - Kelsey Hoppel (5-5) vs Okla. Christian (2/8/14) 1.000 - Bailey Haist (5-5) vs. St. Edward's (2/19/15)
Free Throws:	13 - Grace Foster (11/5/23 vs. Adams State)
Free Throws Att.:	17 - Mamy N'Kolomoni vs Southern Nazarene (3/1/02)
Free Throw Pct. (10 attempts):	1.00 - Grace Foster (13-13) vs. Adams St. (11/5/23) 1.00 - Laynee Burr (12-12) vs. Midwestern St. (2/4/22) 1.00 - Tabitha Qubty-Sellers (10-10) vs Okla. Christian (1/18/01) 1.00 - Emily Pool (10-10) vs. Newman (11/23/13) 1.00 - Allie Schulte (10-10) vs. Daemen (11/20/21)
Rebounds:	20 - Mamy N'Kolomoni vs St. Gregory's (2/24/01)
Assists:	13 - Sierra Lovorn vs Oklahoma Baptist (2/10/07)
Blocked Shots:	10 - Tess Bruffey vs. St. Mary's (2/9/17)

SOUTH CENTRAL REGION TOURNAMENT HISTORY VS:

ANGELO STATE	3-0
BLACK HILLS STATE	1-0
CAMERON	1-0
COLORADO MESA	1-0
COLORADO STATE PUEBLO	1-0
SOUTHWESTERN OKLA. ST.	1-0
TARLETON STATE	2-0
TEXAS A&M-COMMERCE	1-0
TEXAS TYLER	0-1
TEXAS WOMAN'S	2-0
WEST TEXAS A&M	2-1

VS. 1-SEED:	0-1
VS. 2-SEED:	4-0
VS. 3-SEED:	1-0
VS. 4-SEED:	3-0
VS. 5-SEED:	1-1
VS. 6-SEED:	3-0
VS. 8-SEED:	2-0

AS 1-SEED:	8-0
AS 3-SEED:	5-1
AS 7-SEED:	2-1

LCU ALL-TIME SOUTH CENTRAL REGION TOURNAMENT GAMES

2016 - Lubbock, Texas

3/11/16	vs. 8-Texas Woman's	W 95-75
3/10/16	vs. 4-Angelo State	W 101-72
3/13/16	vs. No.9/11 3-West Texas A&M	W 88-68

2018 - Lubbock, Texas

3/9/18	vs. 8-Tarleton State	W 78-46
3/10/18	vs. 4-Angelo State	W 61-59
3/12/18	vs. No.13/21 2-West Texas A&M	W 56-53

2019 - Grand Junction, Colo. (Quarters/Semis)

3/15/19	vs. 6-Tarleton State	W 84-53
3/16/19	at No.15/20 2-Colorado Mesa	W 56-53
2019 - Lubbock, Texas (Championship Game)		
3/19/19	vs. 4-Angelo State	W 76-70

2020 - Lubbock, Texas

3/13/20	vs. 8-Angelo State	Canceled
---------	--------------------	----------

2021 - Canyon, Texas (6 Team Tournament)

3/13/21	vs. 5-Cameron	W 96-66
3/15/21	vs. No.19 2-SW'ern Okla. St.	W 78-65

2022 - Canyon, Texas

3/11/22	vs. 6-Colorado State Pueblo	W 65-57
3/12/22	vs. No.7 2-A&M-Commerce	W 69-67
3/14/22	at No.19 1-West Texas A&M	L 54-59

2023 - San Angelo, Texas

3/10/23	vs. No.10 2-Texas Woman's	W 62-55
3/11/23	vs. 6-Black Hills State	W 60-55
3/13/23	vs. 5-UT Tyler	L 64-67 (20T)

2024 - Denton, Texas

3/15/24	vs. RV 2-Colorado Mesa	--
---------	------------------------	----

TOTAL 15-2

LCU'S SOUTH CENTRAL REGION TOURNAMENT CAREER LEADERS

Scoring Average	G	Pts	Avg/G	3-Point Percentage	3FG	Att	Pct
Maddi Chitsey	6	103	17.2	Allison Szabo	2	2	1.000
Haley Fowler	3	51	17.0	Bailey Haist	6	7	.857
Tess Bruffey	6	100	16.7	Haley Fowler	3	5	.600
Nicole Hampton	3	48	16.0	Shaylee Stovall	5	9	.556
Kelsey Hoppel	3	44	14.7	Allie Schulte	8	15	.533

Points	G	Pts	Pts/G	FG Percentage	FG	Att	Pct
Allie Schulte	11	109	9.9	Emma Middleton	16	22	.727
Maddi Chitsey	6	103	17.2	Allison Szabo	9	13	.692
Tess Bruffey	6	100	16.7	Haley Fowler	20	29	.690
Olivia Robertson	8	87	10.9	Bobbi Chitsey	19	28	.679
Grace Foster	6	77	12.8	Blair Taylor	6	9	.667

Assists	G	No.	Ast/G	Free Throw Percent	FG	Att	Pct
Nicole Hampton	3	26	8.7	Emma Middleton	10	10	1.000
Tess Bruffey	6	25	4.2	Nicole Hampton	18	19	.947
Allie Schulte	11	19	1.7	Allie Schulte	31	33	.939
Juliana Robertson	9	18	2.0	Grace Foster	30	32	.938
Caitlyn Cunyus	6	17	2.8	Olivia Robertson	23	25	.920
				Bobbi Chitsey	12	14	.857

Steals	G	No.	Stl/G
Allie Schulte	11	18	1.6
Nicole Hampton	3	11	3.7
Juliana Robertson	9	9	1.0
Channing Cunyus	6	9	1.5
Caitlyn Cunyus	6	7	1.2
Maci Maddox	7	7	1.0

Blocked Shots	G	No.	Blk/G
Tess Bruffey	6	22	3.7
Kellyn Schneider	3	9	3.0
Grace Foster	6	5	0.8
Maddi Chitsey	6	5	0.8
Emma Middleton	4	4	1.0

LCU'S SOUTH CENTRAL REGION TOURNAMENT BY-SEASON LEADERS

Scoring Average	Points
21.7	Olivia Robertson 2018-19
20.3	Grace Foster 2022-23
18.5	Emma Middleton 2020-21
17.3	Tess Bruffey 2015-16
Rebound Average	Three-Pointers
12.3	Tess Bruffey 2017-18
9.7	Juliana Robertson 2021-22
9.5	Juliana Robertson 2020-21
8.0	Nicole Hampton 2015-16
Assists	Three-Point Percentage (min. 6 attempts)
26	Nicole Hampton 2015-16
19	Tess Bruffey 2015-16
10	Caitlyn Cunyus 2018-19
8	Several Tied
Steals	Field Goal Percentage (min. 15 attempts)
11	Nicole Hampton 2015-16
7	Allie Schulte 2020-21
6	Several Tied
Blocked Shots	Free Throw Percentage (min. 6 attempts)
14	Tess Bruffey 2017-18
9	Kellyn Schneider 2015-16
3	Maddi Chitsey 2018-19
3	Grace Foster 2021-22

LCU'S SOUTH CENTRAL REGION TOURNAMENT ALL-TIME HISTORY



Overall record: 15-2 Conf: 0-0 Home: 7-0 Away: 1-1 Neutral: 7-1

#	Player	Total										3-Point		F-Throw		Rebounds									
		gp-gs	min	avg	fg-fga	fg%	3fg-3ga	3fg%	ft-fa	ft%	off	def	tot	avg	pf	dq	a	to	bk	stl	pts	avg			
00	Grace Foster	6-3	173	28.8	22-49	.449	3-12	.250	30-32	.938	3	24	27	4.5	14	0	3	7	5	3	77	12.8			
01	Ashton Duncan	8-5	182	22.8	21-48	.438	17-36	.472	13-16	.813	0	10	10	1.3	3	0	10	2	1	2	72	9.0			
02	Maci Maddox	7-3	185	26.4	16-40	.400	5-13	.385	14-17	.824	2	16	18	2.6	5	0	12	14	0	7	51	7.3			
02	Nicole Hampton	3-3	101	33.7	15-28	.536	0-5	.000	18-19	.947	4	20	24	8.0	4	0	26	6	0	11	48	16.0			
03	Caitlyn Cunyus	6-6	190	31.7	14-33	.424	9-23	.391	1-4	.250	0	19	19	3.2	13	0	17	7	2	7	38	6.3			
03	Taylor Stevenson	1-0	5	5.0	0-1	.000	0-0	.000	0-0	.000	0	0	0	0.0	0	0	0	0	0	0	0	0.0			
03	Bailey Haist	3-0	30	10.0	6-8	.750	6-7	.857	3-4	.750	1	3	4	1.3	1	0	5	2	1	1	21	7.0			
03	Audrey Robertson	7-4	150	21.4	13-29	.448	3-10	.300	9-15	.600	2	7	9	1.3	14	1	8	6	1	6	38	5.4			
04	Claire Bruffey	3-0	8	2.7	1-2	.500	0-1	.000	0-0	.000	0	2	2	0.7	1	0	0	1	0	1	2	0.7			
04	Emma Middleton	4-2	65	16.3	16-22	.727	1-2	.500	10-10	1.000	0	14	14	3.5	7	0	3	6	4	2	43	10.8			
04	Rachel Haase	3-0	65	21.7	7-18	.389	1-9	.111	2-2	1.000	0	7	7	2.3	4	0	5	2	0	2	17	5.7			
05	Allison Szabo	3-0	53	17.7	9-13	.692	2-2	1.000	4-4	1.000	5	10	15	5.0	9	0	7	4	4	1	24	8.0			
05	Layne Burr	6-3	139	23.2	19-37	.514	3-7	.429	14-20	.700	3	8	11	1.8	12	1	6	7	1	3	55	9.2			
10	Antoinette Iroko	2-0	6	3.0	0-0	.000	0-0	.000	0-0	.000	1	1	2	1.0	2	0	0	0	0	0	0	0.0			
10	Kailin Davis	6-0	58	9.7	3-7	.429	3-7	.429	2-2	1.000	1	5	6	1.0	8	0	1	5	0	1	11	1.8			
12	Savannah Sumrall	1-0	8	8.0	0-0	.000	0-0	.000	1-2	.500	0	0	0	0.0	0	0	0	1	1	0	1	1.0			
12	Taylor Thomas	1-0	1	1.0	0-0	.000	0-0	.000	0-0	.000	0	0	0	0.0	0	0	0	0	0	0	0	0.0			
13	Kellyn Schneider	3-3	68	22.7	5-8	.625	0-1	.000	1-3	.333	1	15	16	5.3	5	0	4	4	9	1	11	3.7			
13	Madelyn Turner	6-2	91	15.2	7-19	.368	4-12	.333	0-0	.000	2	9	11	1.8	7	0	5	7	0	2	18	3.0			
14	Blair Taylor	3-0	35	11.7	6-9	.667	2-5	.400	1-2	.500	0	5	5	1.7	5	0	6	3	0	1	15	5.0			
14	Channing Cunyus	6-3	95	15.8	7-17	.412	1-5	.200	7-12	.583	2	18	20	3.3	18	2	6	11	3	9	22	3.7			
15	Hannah Harbin	3-0	17	5.7	1-4	.250	0-2	.000	1-2	.500	1	0	1	0.3	2	0	1	0	0	0	3	1.0			
15	Shaylee Stovall	5-3	92	18.4	6-17	.353	5-9	.556	2-2	1.000	2	5	7	1.4	7	0	3	0	0	2	19	3.8			
20	Olivia Robertson	8-6	204	25.5	30-60	.500	4-13	.308	23-25	.920	13	21	34	4.3	9	0	11	9	1	4	87	10.9			
20	Carli Bostwick	3-0	32	10.7	4-10	.400	1-5	.200	0-0	.000	2	5	7	2.3	3	0	1	1	0	0	9	3.0			
21	Allea Harris	2-0	7	3.5	0-4	.000	0-3	.000	2-2	1.000	0	1	1	0.5	0	0	0	1	0	0	2	1.0			
21	Allie Schulte	11-7	259	23.5	35-70	.500	8-15	.533	31-33	.939	7	21	28	2.5	15	0	19	15	2	18	109	9.9			
22	Juliana Robertson	9-5	226	25.1	17-37	.459	2-7	.286	26-34	.765	12	49	61	6.8	23	2	18	12	3	9	62	6.9			
23	Brylee Winfrey	1-0	6	6.0	1-2	.500	0-1	.000	3-4	.750	0	0	0	0.0	2	0	2	1	0	1	5	5.0			
23	Kelsey Hoppel	3-3	83	27.7	17-38	.447	9-21	.429	1-4	.250	4	3	7	2.3	4	0	8	3	1	5	44	14.7			
23	Martie McCoy	3-3	59	19.7	1-10	.100	0-4	.000	6-6	1.000	0	9	9	3.0	4	0	3	6	0	3	8	2.7			
24	Lara Mason	1-0	4	4.0	1-1	1.000	0-0	.000	1-2	.500	0	0	0	0.0	0	0	0	0	0	1	3	3.0			
24	Maddi Chitsey	6-6	160	26.7	34-69	.493	9-20	.450	26-33	.788	13	20	33	5.5	19	0	5	9	5	4	103	17.2			
24	Haley Fowler	3-3	87	29.0	20-29	.690	3-5	.600	8-12	.667	4	7	11	3.7	6	0	9	5	1	4	51	17.0			
25	Caitlyn Buttram	3-0	13	4.3	0-2	.000	0-2	.000	0-0	.000	0	1	1	0.3	0	0	1	1	0	0	0	0.0			
30	Audrey Spurgin	1-0	7	7.0	1-2	.500	0-0	.000	0-0	.000	0	4	4	4.0	1	0	0	0	0	0	2	2.0			
32	Delaney Gaddis	3-3	101	33.7	8-15	.533	1-3	.333	3-4	.750	1	8	9	3.0	5	0	9	5	0	2	20	6.7			
34	Whitney Cox	4-0	14	3.5	0-2	.000	0-0	.000	1-2	.500	0	4	4	1.0	2	0	1	1	1	3	1	0.3			
40	Reese Schumann	3-0	51	17.0	2-6	.333	0-0	.000	1-2	.500	2	10	12	4.0	7	0	2	3	2	0	5	1.7			
42	Bobbi Chitsey	8-3	131	16.4	19-28	.679	2-7	.286	12-14	.857	2	15	17	2.1	19	0	8	11	4	4	52	6.5			
54	Tess Bruffey	6-6	190	31.7	38-77	.494	8-27	.296	16-22	.727	8	43	51	8.5	12	0	25	21	22	2	100	16.7			
Team											16	26	42												
Total.....		17	3451		422-871	.485	112-301	.372	293-367	.798	114	445	559	32.9	272	6	250	213	74	122	1249	73.5			
Opponents.....		17	3450		374-988	.379	80-305	.262	207-280	.739	190	361	551	32.4	318	11	166	224	32	103	1035	60.9			

Lubbock Christian - INDIVIDUAL GAME HIGHS

Points	29	Grace Foster vs TEXAS WOMAN'S (03/10/23)
	26	Maddi Chitsey vs ANGELO STATE (03/19/19)
	26	Tess Bruffey vs WEST TEXAS A&M (03/13/16)
	25	Ashton Duncan vs Tex. A&M-Commerce (03/12/22)
	23	Olivia Robertson vs Tarleton State (03/15/19)
Field Goals Made	9	Olivia Robertson vs ANGELO STATE (03/19/19)
	8	Grace Foster vs TEXAS WOMAN'S (03/10/23)
	8	Ashton Duncan vs Tex. A&M-Commerce (03/12/22)
	8	Tess Bruffey vs Tarleton State (03/09/18)
	8	Tess Bruffey vs WEST TEXAS A&M (03/13/16)
	8	Haley Fowler vs TEXAS WOMAN'S (3/10/16)
Field Goal Att.	19	Tess Bruffey vs WEST TEXAS A&M (3/12/18)
	17	Olivia Robertson vs ANGELO STATE (03/19/19)
	17	Tess Bruffey vs ANGELO STATE (3/10/18)
FG Pct (min 5 made)	1.000 (6-6)	Allie Schulte vs Tarleton State (03/15/19)
	.833 (5-6)	Bailey Haist vs ANGELO STATE (03/11/16)
	.833 (5-6)	Blair Taylor vs TEXAS WOMAN'S (3/10/16)
3-Point FG Made	6	Ashton Duncan vs Tex. A&M-Commerce (03/12/22)
	6	Ashton Duncan vs Cameron (03/13/21)
3-Point FG Att.	12	Kelsey Hoppel vs ANGELO STATE (03/11/16)
	10	Ashton Duncan vs Southwestern Okla. (03/15/21)
	10	Ashton Duncan vs Cameron (03/13/21)
3-PT FG Pct (min 3 made)	1.000 (3-3)	Allie Schulte vs Tarleton State (03/15/19)
	.857 (6-7)	Ashton Duncan vs Tex. A&M-Commerce (03/12/22)
Free Throws Made	12	Grace Foster vs TEXAS WOMAN'S (03/10/23)
	10	Olivia Robertson at Colorado Mesa (03/16/19)
Free Throw Att.	13	Maddi Chitsey vs ANGELO STATE (03/19/19)
	12	Grace Foster vs TEXAS WOMAN'S (03/10/23)
	12	Olivia Robertson at Colorado Mesa (03/16/19)
FT Pct (min 5 made)	1.000 (12-12)	Grace Foster vs TEXAS WOMAN'S (03/10/23)
	1.000 (8-8)	Emma Middleton vs Southwestern Okla. (03/15/21)
	1.000 (8-8)	Allie Schulte vs Cameron (03/13/21)
	1.000 (7-7)	Audrey Robertson vs UT Tyler (03/13/23)
	1.000 (7-7)	Olivia Robertson vs Tarleton State (03/15/19)
	1.000 (7-7)	Tess Bruffey vs WEST TEXAS A&M (03/13/16)
	1.000 (6-6)	Allie Schulte vs Southwestern Okla. (03/15/21)
	1.000 (6-6)	Nicole Hampton vs ANGELO STATE (03/11/16)
	1.000 (5-5)	Bobbi Chitsey vs ANGELO STATE (3/10/18)
Rebounds	13	Tess Bruffey vs WEST TEXAS A&M (3/12/18)
	13	Tess Bruffey vs Tarleton State (03/09/18)
Assists	12	Nicole Hampton vs ANGELO STATE (03/11/16)
	10	Tess Bruffey vs WEST TEXAS A&M (3/12/18)
Steals	5	Channing Cunyus vs Colorado St.-Pueblo (03/11/22)
	5	Nicole Hampton vs WEST TEXAS A&M (03/13/16)
	5	Nicole Hampton vs TEXAS WOMAN'S (3/10/16)
Blocked Shots	5	Tess Bruffey vs WEST TEXAS A&M (3/12/18)
	5	Tess Bruffey vs ANGELO STATE (3/10/18)
Turnovers	6	Olivia Robertson vs ANGELO STATE (03/19/19)
	6	Tess Bruffey vs ANGELO STATE (3/10/18)
	6	Tess Bruffey vs TEXAS WOMAN'S (3/10/16)
Fouls	5	Audrey Robertson vs UT Tyler (03/13/23)
	5	Juliana Robertson at WEST TEXAS A&M (03/14/22)
	5	Channing Cunyus at WEST TEXAS A&M (03/14/22)

Lubbock Christian - TEAM GAME HIGHS

POINTS	101	ANGELO STATE (03/11/16)
	96	vs Cameron (03/13/21)
	95	TEXAS WOMAN'S (3/10/16)
	88	WEST TEXAS A&M (03/13/16)
	84	vs Tarleton State (03/15/19)
FIELD GOALS MADE	39	ANGELO STATE (03/11/16)
	34	TEXAS WOMAN'S (3/10/16)
FIELD GOAL ATTEMPTS	70	ANGELO STATE (03/11/16)
	61	vs UT Tyler (03/13/23)
	61	vs Southwestern Okla. (03/15/21)
FIELD GOAL PERCENTAGE	.651 (28-43)	vs Cameron (03/13/21)
	.638 (30-47)	WEST TEXAS A&M (03/13/16)
3 PT FIELD GOALS MADE	14	ANGELO STATE (03/11/16)
	11	vs Tarleton State (03/15/19)
	11	TARLETON STATE (03/09/18)
3 PT FG ATTEMPTS	37	ANGELO STATE (03/11/16)
	28	vs UT Tyler (03/13/23)
3 PT FG PERCENTAGE	.611 (11-18)	vs Tarleton State (03/15/19)
	.571 (8-14)	vs Tex. A&M-Commerce (03/12/22)
FREE THROWS MADE	31	vs Cameron (03/13/21)
	24	vs UT Tyler (03/13/23)
FREE THROW ATTEMPTS	38	vs Cameron (03/13/21)
	32	at Colorado Mesa (03/16/19)
	32	WEST TEXAS A&M (03/13/16)
FREE THROW PERCENTAGE	.947 (18-19)	vs Southwestern Okla. (03/15/21)
	.923 (24-26)	vs UT Tyler (03/13/23)
REBOUNDS	44	TARLETON STATE (03/09/18)
	41	vs Southwestern Okla. (03/15/21)
ASSISTS	28	ANGELO STATE (03/11/16)
	25	TEXAS WOMAN'S (3/10/16)
STEALS	15	vs Cameron (03/13/21)
	12	WEST TEXAS A&M (03/13/16)
BLOCKED SHOTS	9	WEST TEXAS A&M (03/13/16)
	8	vs Tex. A&M-Commerce (03/12/22)
	8	WEST TEXAS A&M (3/12/18)
	8	TARLETON STATE (03/09/18)
	8	TEXAS WOMAN'S (3/10/16)
TURNOVERS	19	vs Cameron (03/13/21)
	18	WEST TEXAS A&M (03/13/16)
FOULS	25	vs Tex. A&M-Commerce (03/12/22)
	22	at WEST TEXAS A&M (03/14/22)

LCU'S NCAA DIVISION II TOURNAMENT HISTORY VS:

ALASKA-ANCHORAGE	1-0
ANGELO STATE	3-0
BENTLEY	1-0
BLACK HILLS STATE	1-0
CAMERON	1-0
CENTRAL MISSOURI	1-1
COLORADO STATE PUEBLO	1-0
DAEMEN COLLEGE	1-0
DRURY	2-0
FLORIDA SOUTHERN	1-0
NORTH GEORGIA	1-0
SOUTHWESTERN OKLA. ST.	2-0
TARLETON STATE	2-0
TEXAS A&M-COMMERCE	1-0
TEXAS TYLER	0-1
TEXAS WOMAN'S	2-0
WEST TEXAS A&M	2-1

LCU'S ALL-TIME NCAA DIVISION II TOURNAMENT GAMES

2016 - South Central Region - Lubbock, Texas
 3/11/16 vs. 8-Texas Woman's W 95-75
 3/10/16 vs. 4-Angelo State W 101-72
 3/13/16 vs. No.9/11 3-West Texas A&M W 88-68
 2016 - Elite Eight - Sioux Falls, S.D.
 3/22/16 vs. 4-Florida Southern W 73-69
 3/23/16 vs. No.12/25 1-Bentley W 67-57
 2016 - Championship - Indianapolis
 4/4/16 vs. No.3/6 2-Alaska-Anchorage W 78-73

2018 - South Central Region - Lubbock, Texas
 3/9/18 vs. 8-Tarleton State W 78-46
 3/10/18 vs. 4-Angelo State W 61-59
 3/11/18 vs. No.13/21 3-W.Texas A&M W 56-53
 2018 - Elite Eight - Sioux Falls, S.D.
 3/19/18 vs. No.10/11 6-Central Mo. L 62-72

2019 - South Central Region - Grand Junction, Colo.
 3/15/19 vs. 6-Tarleton State W 84-53
 3/16/19 vs. No.15/20 2-Colorado Mesa W 56-53
 2019 - South Central Region Championship - Lubbock, Texas
 3/19/19 vs. 4-Angelo State W 76-70
 2019 - Elite Eight - Columbus, Ohio
 3/26/19 vs. No.20 4-North Georgia W 99-54
 3/27/19 vs. No.1 1-Drury W 69-60
 3/29/19 vs. No.4/8 2-Southwestern Okla. St. W 95-85 (2ot)

2020 - South Central Region - Lubbock, Texas
 3/13/20 vs. 8-Angelo State Canceled

2021 - South Central Region - Canyon, Texas
 3/13/21 vs. 5-Cameron W 96-66
 3/15/21 vs. No.19 2-Southwestern Okla. St.W 78-65
 2021 - Elite Eight - Columbus, Ohio
 3/23/21 vs. No.15 8-Daemen College W 66-49
 3/24/21 vs. No.20 5-Central Missouri W 63-61
 3/26/21 vs. No.2 3-Drury W 69-59

2022 - South Central Region - Canyon, Texas
 3/11/22 vs. 6-Colorado State Pueblo W 65-57
 3/12/22 vs. No.7 2-A&M-Commerce W 69-67
 3/14/22 at No.19 1-West Texas A&M L 54-59

2023 - South Central Region - San Angelo, Texas
 3/10/22 vs. No.10 2-Texas Woman's W 62-55
 3/11/22 vs. 6-Black Hills State W 60-55
 3/13/23 vs. 5-UT Tyler L 64-67 (2OT)

2024 - Denton, Texas
 3/15/24 vs. RV 2-Colorado Mesa --
 TOTAL 24-3

LCU'S NCAA DIVISION II TOURNAMENT CAREER LEADERS

Scoring Average	G	Pts	Avg/G	FG Percentage	FG	Att	Pct
Maddi Chitsey	6	103	17.2	Haley Fowler	20	29	.690
Haley Fowler	3	51	17.0	Bobbi Chitsey	19	28	.679
Tess Bruffey	6	100	16.7	Blair Taylor	6	9	.667
Nicole Hampton	3	48	16.0	Kellyn Schneider	5	8	.625
Kelsey Hoppel	3	44	14.7	Nicole Hampton	15	28	.536

Points	G	Pts	Pts/G	3-Point Percentage	3FG	Att	Pct
Allie Schulte	11	109	9.9	Bailey Haist	6	7	.857
Maddi Chitsey	6	103	17.2	Haley Fowler	3	5	.600
Tess Bruffey	6	100	16.7	Shaylee Stovall	5	9	.556
Olivia Robertson	8	87	10.9	Allie Schulte	8	15	.533
Grace Foster	6	77	12.8	Emma Middleton	1	2	.500

Assists	G	No.	Ast/G				
Allie Schulte	18	39	2.2	Ashton Duncan	17	36	.472
Nicole Hampton	6	39	6.5	Maddi Chitsey	9	20	.450
Caitlyn Cunyus	10	33	3.3	Kelsey Hoppel	9	21	.429
Tess Bruffey	10	32	3.2	Kailin Davis	3	7	.429
Juliana Robertson	15	30	2.0				

Steals	G	No.	Stl/G	Free Throw Percent	FG	Att	Pct
Allie Schulte	18	29	1.6	Emma Middleton	10	10	1.000
Nicole Hampton	6	22	3.7	Nicole Hampton	18	19	.947
Kelsey Hoppel	6	17	2.8	Allie Schulte	31	33	.939
Juliana Robertson	15	15	1.0	Grace Foster	30	32	.938
				Olivia Robertson	23	25	.920

Blocked Shots	G	No.	Blk/G				
Tess Bruffey	10	29	2.9	Bobbi Chitsev	12	14	.857
Emma Middleton	9	14	1.6				
Kellyn Schneider	6	14	2.3				
Maddi Chitsey	10	13	1.3				
Bobbi Chitsey	12	8	0.7				

LCU'S NCAA DIVISION II TOURNAMENT BY-SEASON LEADERS

Scoring Average	Points
21.6 Maddi Chitsey	2018-19
20.3 Grace Foster	2022-23
17.8 Nicole Hampton	2015-16
17.4 Allie Schulte	2020-21
	2022-23
Rebound Average	Three-Pointers
10.5 Tess Bruffey	2017-18
9.7 Juliana Robertson	2021-22
8.8 Nicole Hampton	2015-16
7.6 Juliana Robertson	2020-21
	2018-19
Assists	Three-Point Percentage (min. 6 attempts)
39 Nicole Hampton	2015-16
22 Tess Bruffey	2017-18
17 Allie Schulte	2020-21
16 Caitlyn Cunyus	2018-19
Steals	Field Goal Percentage (min. 15 attempts)
22 Nicole Hampton	2015-16
14 Allie Schulte	2020-21
8 Allie Schulte	2018-19
6 Several Tied	2020-21
	2021-22
Blocked Shots	Free Throw Percentage (min. 15 attempts)
16 Tess Bruffey	2017-18
14 Kellyn Schneider	2015-16
11 Maddi Chitsey	2018-19
11 Emma Middleton	2020-21

LCU'S NCAA DIV. II TOURNAMENT ALL-TIME HISTORY



Overall record: 24-3 Conf: 0-0 Home: 7-0 Away: 1-1 Neutral: 16-2

		Total					3-Point		F-Throw		Rebounds											
#	Player	gp-gs	min	avg	fg-fga	fg%	3fg-fga	3fg%	ft-fa	ft%	off	def	tot	avg	pf	dq	a	to	blk	stl	pts	avg
00	Grace Foster	6-3	173	28.8	22-49	.449	3-12	.250	30-32	.938	3	24	27	4.5	14	0	3	7	5	3	77	12.8
01	Ashton Duncan	12-8	300	25.0	31-77	.403	27-62	.435	20-26	.769	3	24	27	2.3	9	0	14	7	3	7	109	9.1
02	Maci Maddox	7-3	185	26.4	16-40	.400	5-13	.385	14-17	.824	2	16	18	2.6	5	0	12	14	0	7	51	7.3
02	Nicole Hampton	6-6	221	36.8	34-65	.523	1-8	.125	38-43	.884	13	40	53	8.8	9	0	39	17	1	22	107	17.8
02	Caitlyn Cunyus	10-10	326	32.6	26-60	.433	15-38	.395	5-9	.556	0	34	34	3.4	19	0	33	20	2	9	72	7.2
03	Taylor Stevenson	2-0	12	6.0	1-2	.500	0-0	.000	0-0	.000	0	1	1	0.5	1	0	1	0	0	0	2	1.0
03	Bailey Haist	4-0	34	8.5	6-8	.750	6-7	.857	3-4	.750	1	3	4	1.0	1	0	5	2	1	1	21	5.3
03	Audrey Robertson	8-4	152	19.0	13-29	.448	3-10	.300	9-15	.600	3	7	10	1.3	16	1	8	6	1	6	38	4.8
04	Claire Bruffey	3-0	8	2.7	1-2	.500	0-1	.000	0-0	.000	0	2	2	0.7	1	0	0	1	0	1	2	0.7
04	Emma Middleton	9-5	172	19.1	35-62	.565	5-9	.556	12-14	.857	3	28	31	3.4	18	1	10	12	14	5	87	9.7
04	Rachel Haase	3-0	65	21.7	7-18	.389	1-9	.111	2-2	1.000	0	7	7	2.3	4	0	5	2	0	2	17	5.7
05	Allison Szabo	6-0	115	19.2	12-26	.462	3-4	.750	5-7	.714	7	16	23	3.8	15	0	8	9	6	2	32	5.3
05	Laynee Burr	10-3	194	19.4	25-52	.481	5-10	.500	15-22	.682	6	15	21	2.1	20	2	10	13	1	7	70	7.0
10	Antoinette Iroko	2-0	6	3.0	0-0	.000	0-0	.000	0-0	.000	1	1	2	1.0	2	0	0	0	0	0	0	0.0
10	Kallin Davis	10-0	84	8.4	6-13	.462	3-9	.333	3-4	.750	2	7	9	0.9	9	0	1	7	0	2	18	1.8
12	Savannah Sumrall	2-0	10	5.0	0-0	.000	0-0	.000	1-2	.500	0	0	0	0.0	0	0	0	1	1	0	1	0.5
12	Taylor Thomas	1-0	1	1.0	0-0	.000	0-0	.000	0-0	.000	0	0	0	0.0	0	0	0	0	0	0	0	0.0
13	Kellyn Schneider	6-6	142	23.7	7-14	.500	0-1	.000	3-7	.429	2	27	29	4.8	11	0	9	7	14	2	17	2.8
13	Madelyn Turner	12-5	217	18.1	25-53	.472	12-27	.444	4-5	.800	8	18	26	2.2	15	0	16	20	0	8	66	5.5
14	Blair Taylor	6-0	66	11.0	8-16	.500	2-7	.286	5-6	.833	0	7	7	1.2	8	0	7	3	0	7	23	3.8
14	Channing Cunyus	10-3	150	15.0	14-31	.452	4-11	.364	7-12	.583	3	23	26	2.6	23	2	8	11	4	11	39	3.9
15	Hannah Harbin	4-0	17	4.3	1-5	.200	0-3	.000	1-2	.500	1	0	1	0.3	2	0	1	0	0	0	3	0.8
15	Shaylee Stovall	5-3	92	18.4	6-17	.353	5-9	.556	2-2	1.000	2	5	7	1.4	7	0	3	0	0	2	19	3.8
20	Olivia Robertson	12-10	356	29.7	59-106	.557	7-23	.304	31-36	.861	21	37	58	4.8	20	0	20	23	1	6	156	13.0
20	Carli Bostwick	3-0	32	10.7	4-10	.400	1-5	.200	0-0	.000	2	5	7	2.3	3	0	1	0	0	9	3.0	
21	Allie Harris	2-0	7	3.5	0-4	.000	0-3	.000	2-2	1.000	0	1	1	0.5	0	0	1	0	0	2	1.0	
21	Allie Schulte	18-13	470	26.1	65-126	.516	16-33	.485	59-64	.922	12	39	51	2.8	29	0	39	29	4	29	205	11.4
22	Juliana Robertson	15-8	369	24.6	28-63	.444	2-8	.250	32-42	.762	22	73	95	6.3	34	2	30	20	7	15	90	6.0
22	Brylee Winfrey	1-0	6	6.0	1-2	.500	0-1	.000	3-4	.750	0	0	0	0.0	2	0	2	1	0	1	5	5.0
23	Kelsey Hoppel	6-6	192	32.0	36-80	.450	15-44	.341	15-22	.682	6	7	13	2.2	6	0	14	9	1	17	102	17.0
23	Martie McCoy	3-3	59	19.7	1-10	.100	0-4	.000	6-6	1.000	0	9	9	3.0	4	0	3	6	0	3	8	2.7
24	Lara Mason	1-0	4	4.0	1-1	1.000	0-0	.000	1-2	.500	0	0	0	0.0	0	0	0	0	0	1	3	3.0
24	Maddi Chitsey	10-10	280	28.0	63-118	.534	14-34	.412	36-45	.800	18	46	64	6.4	34	0	16	14	13	5	176	17.6
24	Haley Fowler	6-6	194	32.3	39-61	.639	5-10	.500	18-24	.750	9	12	21	3.5	13	0	17	16	1	7	101	16.8
25	Caitlyn Buttram	3-0	13	4.3	0-2	.000	0-2	.000	0-0	.000	0	1	1	0.3	0	0	1	1	0	0	0	0.0
30	Audrey Spurgin	1-0	7	7.0	1-2	.500	0-0	.000	0-0	.000	0	4	4	4.0	1	0	0	0	0	0	2	2.0
32	Delaney Gaddis	4-4	135	30.5	10-20	.500	2-4	.500	5-6	.833	1	9	10	2.5	7	0	13	6	0	3	27	6.8
34	Whitney Cox	5-0	17	3.4	1-5	.200	0-0	.000	1-2	.500	0	4	4	0.8	2	0	1	1	1	3	3	0.6
40	Reese Schumann	3-0	51	17.0	2-6	.333	0-0	.000	1-2	.500	2	10	12	4.0	7	0	2	3	2	0	5	1.7
42	Bobbi Chitsey	12-6	248	20.7	30-60	.500	4-20	.200	23-29	.793	4	33	37	3.1	28	0	17	16	8	6	87	7.3
54	Tess Bruffey	10-10	314	31.4	53-115	.461	9-37	.243	23-35	.657	12	55	67	6.7	28	1	32	38	29	4	138	13.8
Team											30	60	90				32					
Total.....		27	5501		690-1430	.483	175-478	.366	435-552	.788	199	710	909	33.7	427	9	401	376	120	204	1990	73.7
Opponents.....		27	5500		606-1594	.380	135-488	.277	327-441	.741	314	584	898	33.3	504	17	294	381	57	174	1674	62.0

Lubbock Christian - INDIVIDUAL GAME HIGHS

Points	29	Grace Foster vs TEXAS WOMAN'S (03/10/23)
	28	Maddi Chitsey vs North Georgia (03/26/19)
	27	Kelsey Hoppel vs Alaska Anchorage (04/03/16)
	26	Maddi Chitsey vs ANGELO STATE (03/19/19)
	26	Tess Bruffey vs WEST TEXAS A&M (03/13/16)
Field Goals Made	11	Olivia Robertson vs Southwestern Okla. (03/29/19)
	11	Maddi Chitsey vs North Georgia (03/26/19)
Field Goal Att.	20	Kelsey Hoppel vs Alaska Anchorage (04/03/16)
	19	Olivia Robertson vs Southwestern Okla. (03/29/19)
	19	Tess Bruffey vs WEST TEXAS A&M (3/12/18)
FG Pct (min 5 made)	1.000 (6-6)	Allie Schulte vs Tarleton State (03/15/19)
	.917 (11-12)	Maddi Chitsey vs North Georgia (03/26/19)
	.875 (7-8)	Olivia Robertson vs Central Missouri (03/19/18)
	.833 (5-6)	Allie Schulte vs North Georgia (03/26/19)
	.833 (5-6)	Bailey Haist vs ANGELO STATE (03/11/16)
	.833 (5-6)	Blair Taylor vs TEXAS WOMAN'S (3/10/16)
3-Point FG Made	6	Ashton Duncan vs Tex. A&M-Commerce (03/12/22)
	6	Ashton Duncan vs Cameron (03/13/21)
3-Point FG Att.	13	Kelsey Hoppel vs Alaska Anchorage (04/03/16)
	12	Kelsey Hoppel vs ANGELO STATE (03/11/16)
3-Pt FG Pct (min 2 made)	1.000 (3-3)	Maddi Chitsey vs North Georgia (03/26/19)
	1.000 (3-3)	Allie Schulte vs Tarleton State (03/15/19)
	1.000 (2-2)	Madelyn Turner vs Drury (03/26/21)
	1.000 (2-2)	Emma Middleton vs Central Missouri (03/24/21)
	1.000 (2-2)	Caitlyn Cunyus vs North Georgia (03/26/19)
	1.000 (2-2)	Allie Schulte vs Tarleton State (03/09/18)
Free Throws Made	12	Grace Foster vs TEXAS WOMAN'S (03/10/23)
	10	Olivia Robertson at Colorado Mesa (03/16/19)
Free Throw Att.	13	Maddi Chitsey vs ANGELO STATE (03/19/19)
	12	Grace Foster vs TEXAS WOMAN'S (03/10/23)
	12	Olivia Robertson at Colorado Mesa (03/16/19)
FT Pct (min 5 made)	1.000 (12-12)	Grace Foster vs TEXAS WOMAN'S (03/10/23)
	1.000 (8-8)	Emma Middleton vs Southwestern Okla. (03/15/21)
	1.000 (8-8)	Allie Schulte vs Cameron (03/13/21)
	1.000 (7-7)	Audrey Robertson vs UT Tyler (03/13/23)
	1.000 (7-7)	Olivia Robertson vs Tarleton State (03/15/19)
	1.000 (7-7)	Tess Bruffey vs WEST TEXAS A&M (03/13/16)
	1.000 (6-6)	Allie Schulte vs Southwestern Okla. (03/15/21)
	1.000 (6-6)	Allie Schulte vs Southwestern Okla. (03/29/19)
	1.000 (6-6)	Nicole Hampton vs ANGELO STATE (03/11/16)
	1.000 (5-5)	Allie Schulte vs Daemen (03/23/21)
	1.000 (5-5)	Bobbi Chitsey vs ANGELO STATE (3/10/18)
	1.000 (5-5)	Kelsey Hoppel vs Florida Southern (3/22/16)
Rebounds	13	Maddi Chitsey vs Southwestern Okla. (03/29/19)
	13	Tess Bruffey vs WEST TEXAS A&M (3/12/18)
	13	Tess Bruffey vs Tarleton State (03/09/18)
	13	Nicole Hampton vs Alaska Anchorage (04/03/16)
	12	Nicole Hampton vs ANGELO STATE (03/11/16)
Assists	10	Tess Bruffey vs WEST TEXAS A&M (3/12/18)
	7	Nicole Hampton vs Alaska Anchorage (04/03/16)
	6	Kelsey Hoppel vs Bentley (3/23/16)
Blocked Shots	5	Emma Middleton vs Central Missouri (03/24/21)
	5	Tess Bruffey vs WEST TEXAS A&M (3/12/18)

Lubbock Christian - TEAM GAME HIGHS

POINTS	101	ANGELO STATE (03/11/16)
	99	vs North Georgia (03/26/19)
	96	vs Cameron (03/13/21)
	95	vs Southwestern Okla. (03/29/19)
	95	TEXAS WOMAN'S (3/10/16)
FIELD GOALS MADE	39	ANGELO STATE (03/11/16)
	38	vs North Georgia (03/26/19)
FIELD GOAL ATTEMPTS	70	vs Southwestern Okla. (03/29/19)
	70	ANGELO STATE (03/11/16)
FIELD GOAL PERCENTAGE	.651 (28-43)	vs Cameron (03/13/21)
	.638 (30-47)	WEST TEXAS A&M (03/13/16)
	.623 (38-61)	vs North Georgia (03/26/19)
	.612 (30-49)	vs Tarleton State (03/15/19)
	.576 (34-59)	TEXAS WOMAN'S (3/10/16)
3 PT FIELD GOALS MADE	14	ANGELO STATE (03/11/16)
	13	vs North Georgia (03/26/19)
3 PT FG ATTEMPTS	37	ANGELO STATE (03/11/16)
	28	vs UT Tyler (03/13/23)
3 PT FG PERCENTAGE	.611 (11-18)	vs Tarleton State (03/15/19)
	.571 (8-14)	vs Tex. A&M-Commerce (03/12/22)
	.556 (5-9)	WEST TEXAS A&M (03/13/16)
	.529 (9-17)	vs Cameron (03/13/21)
	.520 (13-25)	vs North Georgia (03/26/19)
FREE THROWS MADE	31	vs Cameron (03/13/21)
	24	vs UT Tyler (03/13/23)
FREE THROW ATTEMPTS	38	vs Cameron (03/13/21)
	32	at Colorado Mesa (03/16/19)
	32	WEST TEXAS A&M (03/13/16)
FREE THROW PERCENTAGE	1.000 (5-5)	vs Daemen (03/23/21)
	.947 (18-19)	vs Southwestern Okla. (03/15/21)
	.923 (24-26)	vs UT Tyler (03/13/23)
	.889 (8-9)	vs Central Missouri (03/24/21)
	.885 (23-26)	vs Drury (03/27/19)
REBOUNDS	48	vs Southwestern Okla. (03/29/19)
	44	TARLETON STATE (03/09/18)
ASSISTS	28	ANGELO STATE (03/11/16)
	25	vs North Georgia (03/26/19)
	25	TEXAS WOMAN'S (3/10/16)
STEALS	15	vs Cameron (03/13/21)
	14	vs Alaska Anchorage (04/03/16)
	14	vs Bentley (3/23/16)
BLOCKED SHOTS	9	vs Central Missouri (03/24/21)
	9	WEST TEXAS A&M (03/13/16)
TURNOVERS	29	vs Drury (03/27/19)
	20	vs Drury (03/26/21)
FOULS	25	vs Tex. A&M-Commerce (03/12/22)
	22	at WEST TEXAS A&M (03/14/22)

RADIO / TV HEADSHOT ROSTER



0 - GRACE FOSTER
Jr. | 6-1 | FW
Childress, Texas



1 - KENNEDY CHAPPELL
Fr.. | 5-9
Heath, Texas



2 - MACI MADDOX
Sr.. | 5-7
Lubbock, Texas



3 - AUDREY ROBERTSON
Sr. | 5-8 | G
Kerrville, Texas



4 - KIMBER MATHEWS
Fr. | 5-9 | G
Gruver, Texas



5 - TAYLOR ALLEN
Fr. | 5-9 | G
Roscoe, Texas



12 - TAYLOR THOMAS
So. | 5-9 | G
Canyon, Texas



15 - SHAYLEE STOVALL
Sr. | 5-6 | G
Idalou, Texas



22 - RYLEE VERDUIN
Fr. | 6-2 | FW
Wylie, Texas



23 - MARTIE MCCOY
So. | 5-11 | FW/G
Muenster, Texas



30 - AUDREY SPURGIN
Jr. | 6-2 | P
Fredericksburg, Texas



31 - TIA JOHNSON
So. | 5-9 | FW/G
Lubbock, Texas



33 - DEJA JOHNSON
So. | 5-9 | FW/G
Lubbock, Texas

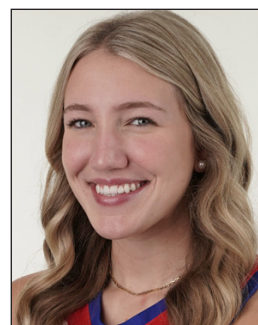

40 - REESE SCHUMANN
Jr. | 6-1 | P
Houston, Texas



STEVE GOMEZ
Head Coach
21st Season



LANDON GOMEZ
Assistant Coach
1st Season



KAYCIE WILSON
Assistant Coach
9th Season



JULIO PACHECO
Volunteer Assistant Coach
4th Season



COURTNEY BURGESS
Athletic Trainer
1st Season