



LUBBOCK CHRISTIAN UNIVERSITY

2022-23 WOMEN'S BASKETBALL GAME NOTES

MEMBERS OF THE LONE STAR CONFERENCE - SIX NCAA REGION TOURNAMENT APPEARANCES - 2015-16, 18-19 & 20-21 NCAA DIV. II CHAMPIONS

WOMEN'S BASKETBALL GAME NOTES February 23, 2023

LCU LADY CHAPARRALS

Location Lubbock, Texas
Founded 1957
Enrollment 2,000
Affiliation NCAA Div. II
Conference Lone Star
Nickname Lady Chaparrals "Lady Chaps"
Athletic Director Scott Larson
Sports Information Chris Due
Head Coach Steve Gomez
Career Record (year) 496-140 / 20th

2022-23 LADY CHAPS SCHEDULE

Date	Opponent	Result
Oct. 29	vs. SAGU (Exhibition)	W 91-57
Nov. 5	vs. No.6 Missouri Southern (k)	L 64-65
Nov. 6	vs. Missouri Western (k)	L 96-101 (ot)
Nov. 11	vs. Colorado Christian	W 85-64
Nov. 12	vs. Colorado State Pueblo	W 76-58
Nov. 21	at Southwestern Oklahoma State	W 73-67
Nov. 26	vs. Oklahoma City (Exhibition)	W 74-65
Nov. 27	vs. Western Colorado	W 51-38
Dec. 1	vs. Oklahoma Christian*	W 88-61
Dec. 3	vs. Arkansas Fort Smith*	W 76-49
Dec. 8	at Texas A&M International*	L 47-60
Dec. 10	at Texas A&M Kingsville*	W 76-61
Dec. 16	vs. No.13 Ga.Southwestern St. (x).L	59-70
Dec. 17	vs. No.15 Montana St. Billings (x)	W 60-58
Dec. 30	vs. Cameron*	W 85-34
Jan. 1	vs. Midwestern State*	W 74-63
Jan. 5	at UT Permian Basin*	W 73-60
Jan. 7	at Angelo State*	L 51-53
Jan. 12	vs. Eastern New Mexico*	W 77-55
Jan. 14	vs. Western New Mexico*	W 67-50
Jan. 19	at UT Tyler*	L 57-69
Jan. 21	at No.7 Texas Womans*	L 69-75
Jan. 26	at Midwestern State*	W 61-37
Jan. 28	at Cameron*	W 68-56
Feb. 2	vs. No.14 Angelo State*	L 57-60
Feb. 4	vs. UT Permian Basin*	W 70-50
Feb. 9	at Western New Mexico*	W 54-40
Feb. 11	at Eastern New Mexico*	W 66-61
Feb. 16	vs. St. Mary's*	W 55-29
Feb. 18	vs. St. Edward's*	W 60-46
Feb. 23	at West Texas A&M*	5:30 PM
Feb. 25	vs. West Texas A&M*	1:00 PM

* - Lone Star Conference Game Times are Central

k - D2CCA Tip-Off Classic (Kansas City, Mo.)
x - Holiday Hoops Classic (Las Vegas, Nev.)



FACEBOOK/LCUCAPS
 TWITTER: @LCUchaps
 INSTAGRAM: @LCUchaps
 YOUTUBE: #LCUathletics



AT WEST TEXAS A&M

LONE STAR CONFERENCE GAME >> WEST DIVISION >> FIRST UNITED BANK CENTER (CANYON, TEXAS)

LIVE SCORING: http://statb.us/v/lubb/434440	RADIO: CHAP RADIO 99.1 FM
WATCH ONLINE: http://www.lcuchaps.com/live	LISTEN ONLINE: https://bit.ly/3EpUm3A
WT RECORD: 20-8, 13-7 (LONE STAR)	ALL-TIME SERIES: LCU LEADS 7-5
WT: HOME 12-0, ROAD 4-8, NEUTRAL 4-0	LAST MEETING: 3/14/22 AT WT (L 59-54)
RANKINGS:	LAST WIN BY LCU: 12/7/21
No.8 S.C. REGION RANKINGS (NCAA)	LAST WIN BY WT: 3/14/22

vs WEST TEXAS A&M

LONE STAR CONFERENCE GAME >> WEST DIVISION >> RIP GRIFFIN CENTER (LUBBOCK, TEXAS)

LIVE SCORING: http://statb.us/b/431704	RADIO: CHAP RADIO 99.1 FM
WATCH ONLINE: http://www.lcuchaps.com/live	LISTEN ONLINE: https://bit.ly/3EpUm3A

RIVALRY ON THE RANGE

The hardwood edition of Rivalry on the Range gets underway Thursday, as Lubbock Christian and West Texas A&M open a home-and-home week for the final week of the regular season. Both teams are mathematically eligible to claim a West Division title in the Lone Star Conference, which determines the No.2 seed in the LSC Championships. LCU (10-2), Angelo State (10-3) and West Texas A&M (8-4) are the top three teams in the West Division heading into the final week.

SOMETHING ABOUT ST. MARY'S

A 22-2 run in the second half propelled Lubbock Christian University to a 60-46 Lone Star Conference victory over St. Mary's Saturday afternoon inside Rip Griffin Center.

Grace Foster led LCU with 11 points and 11 rebounds to convert her 11th double-double performance of the season. She sniffed a triple-double posting a career-high seven assists in the contest as well. Maci Maddox and Robertson joined Foster in double figures in scoring, as

they each contributed 10 points. LCU outscored the Rattlers 18-8 from the free-throw line, with starters (Foster, Maddox, Robertson, Stovall) combining to go 14-of-16 (87.5%) from the line. Maddox and McCoy each had eight points from the field to lead LCU in points from the field.

IT'S ACADEMIC

The 2022-23 Academic All-District® Women's Basketball Teams, selected by College Sports Communicators (formerly known as CoSIDA), recognized the nation's top studentathletes for their combined performances on the court and in the classroom and included on their list were four Lubbock Christian University women's basketball student-athletes. Whitney Cox, Grace Foster, Audrey Robertson and Reese Schumann were each recognized for their classroom performance.

LCU, claiming four student-athlete Academic All-District recipients, posts their highest total of All-District selections since eligible at the NCAA level (2014-15 was their first season eligible). The quartet gives LCU 12 Academic All-District selections in women's basketball at the NCAA Div. II level in program history. LCU has received an All-District selection in all but one season in which they have been eligible to receive recognition.

In order to be selected to an academic all-district team, a student-athlete must demonstrate success on the playing field and in the classroom, with academic and athletic achievements taken into consideration. The student-athlete must possess a minimum 3.30 cumulative GPA and be at least a sophomore in academic standing.

SEASON NOTES AND TRENDS

> Grace Foster is sprinkled throughout the statistical leaderboard in the LSC, as she leads the LSC in double-doubles (with 11 to tie for 27th nationally) and leads in rebounds (258, which is 18th nationally), while ranking second in rebounds per game (9.2, which is 38th nationally). She is 20 rebounds shy of breaking into the program's top five single-season marks in



LUBBOCK CHRISTIAN (@LCUCAPS)
LADY CHAPARRALS

Record: 20-8, 15-5 Lone Star
 Last Game: 60-46 W vs. St.Mary's
 Coach: Steve Gomez
 Gomez vs. WT: 7-4

PROJECTED STARTERS				
Pos.	Player	Class	Pts/p	Reb/p
G	Audrey Robertson Jr.		10.7	5.1
G	Shaylee Stovall Jr.		7.8	1.4
G	Maci Maddox Jr.		9.9	3.4
F	Grace Foster So.		15.3	9.2
F	Martie McCoy Fr.		2.8	2.3

LCU LEADERS	
AVG. POINTS	15.3 Grace Foster
REBOUNDS	9.2 (258) Grace Foster
ASSISTS	4.4 (122) Maci Maddox
STEALS	1.9 (54) Maci Maddox



WEST TEXAS A&M (@WTBUFFNATION)
LADY BUFFS

Record: 20-8, 13-7 Lone Star
 Last Game: 78-57 W vs. St. Edward's
 Coach: Josh Prock
 Career Record: 255-150
 WT Record: 46-19

PROJECTED STARTERS				
Pos.	Player	Class	Pts/p	Reb/p
G	Kyla Kane Fr.		6.1	2.3
G	Azia Himeur So.		7.8	1.9
W	Lauren Taylor Sr.		9.4	4.5
P	Nyalam Thabach Jr.		10.0	7.4
P	Jayla Burgess So.		2.7	4.2

WT LEADERS	
AVG. POINTS	13.0 K. Motschenbacher
REBOUNDS	7.4 (192) Nyalam Thabach
ASSISTS	2.7 (61) K. Motschenbacher
STEALS	1.9 (44) K. Motschenbacher

LUBBOCK CHRISTIAN UNIVERSITY WOMEN'S BASKETBALL GAME NOTES

rebounds. On the offensive side, Foster leads the LSC in free-throw percentage (90.7%, eighth nationally) and is fifth in the LSC in scoring (15.3 points per game).

> LCU is second in the LSC in three-point shooting with a 33.5% shooting percentage from the perimeter this season. Opposing teams are shooting 24.7% from three-point range, which defensively places LCU atop the LSC in perimeter defense (fourth nationally). LCU's perimeter defense has held the opposition to a 20.5% three-point shooting percentage (46/224) over the last 14 games played. LCU has an 87-46 advantage in three-point field goals in the span.

> Maci Maddox leads the LSC with 122 assists (27th nationally) and is fourth with 4.4 assists per game (45th nationally). Defensively, Maddox ranks seventh in the LSC in steals (54) and ninth in steals per game (1.9).

>The Lady Chaps are averaging 37.4 rebounds per game, posting a high of 48 against Cameron (Dec. 30). LCU has not averaged over 40 rebounds in a season since averaging 40.3 during the 2015-16 season. Grace Foster (9.2) and Audrey Robertson (5.1) are each averaging 5.0-or-more rebounds per game. LCU sits second in the LSC in defensive rebounds per game (29.1, 23rd nationally) and eighth in overall rebounds per game (37.4).

> LCU has a 412-320 scoring advantage from the line this season against their opposition (however, LCU has been outscored 131-117 from the line on the road). They have at least 20 points scored from the line seven times this season. On the campaign, LCU is shooting 77.4% (412/532) from the line, which leads the LSC and ranks 17th nationally. The Lady Chaps rank 28th nationally and seventh in the LSC in free-throws made per game (14.7). Grace Foster is 107-of-118 (90.7%) from the line this season to lead LCU. Audrey Robertson (76-of-92, 82.6%, fourth in the LSC) joins Foster in the top-five in the LSC.

>The Lady Chaps are averaging 67.7 points per contest (averaged 65.9 per game last season), which ranks fifth in the LSC, and they have a trio of players averaging double figures in points. Grace Foster (15.3) and Audrey Robertson (10.7) lead the average scoring pace for the Lady Chaps.

>Defensively, Lubbock Christian is fifth in the LSC in blocks per game (3.3). Reese Schumann leads LCU in blocks (36), ranking third in the LSC (42nd nationally), and Grace Foster ranks 13th in the LSC with 22 blocks. Schumann's average of 1.3 blocks per game ranks fourth in the LSC.

>LCU's has dominated third quarters this season, as they have a 498-371 scoring advantage in the third quarter this season (average scoring advantage of 17.8 - 13.3). The 17.8 points per third quarter scoring mark leads as their highest single-quarter scoring average of the four quarters this season, and their 13.3 points allowed per third quarter ranks as their second-best defensive quarter of the four

quarters this season (allow 12.6 points per quarter in first quarter).

ROAD ROCK'N

The Lady Chaps are 7-4 in true road games this season. LCU, averaging 63.2 points per game on the road, are led in averages of 15.8 points and 8.4 rebounds per game from Grace Foster. LCU is averaging 3.6 more turnovers per game on the road (compared to the home team), as they average 15.5 turnovers per game on the road. Shaylee Stovall (18/46, 39.1%), Rachel Haase (16/41, 39.0%) and Maci Maddox (14/36, 38.9%) are each shooting over 38% from three-point range on the road this season. LCU (33.2%) is outshooting their opponents (23.8%) on the road from outside.

HOME NUMBERS

The Lady Chaps are 12-1 on the homecourt this season and averaging a margin of 20.3 points outscoring their opposition. Averaging 70.8 points at home, LCU has a trio of players averaging double figures in points. Grace Foster is averaging a double-double with 14.9 points and 10.7 rebounds per game, while Audrey Robertson (10.7) and Maci Maddox (10.2) complete the threesome of double-figure point producers at home. Maddox is also averaging 4.5 assists and 2.2 steals per game at home. Foster is 55-of-60 (91.7%) from the free-throw line, as LCU is 76.3% from the line at home (as a team) and outscoring opponents 219-138 from the line at home.

CONFERENCE CALL

Lubbock Christian is 14-5 in Lone Star Conference play and sits in fourth place in the LSC (conference standings). A duo of Lady Chaps pace the scoring attack in conference play, as Grace Foster (15.2, which is fifth in the LSC) and Audrey Robertson (10.0) are averaging double figures in scoring in conference contests. Foster is also averaging 9.1 rebounds per game in conference (fourth in LSC). LCU is averaging 67.2 points per game (third in the LSC) in conference (shooting a LSC-best 43.4% from the field) and they have a 12.4-point (leads the LSC) scoring margin (defense leads the LSC holding opponents to 54.7 points per game). Maddox averages 4.5 assists per game (third in the LSC), which helps LCU lead the LSC with a pace of 14.3 per conference game. Their assist/turnover ratio of 0.96 ranks second in the LSC.

RANKING THINGS

LCU is 1-4 against nationally ranked programs this season, with a Dec. 17 win over No.15 MSU Billings in Las Vegas, Nev. representing their lone win so far against a ranked opponent this season. They fell in their season opener (Nov.5) to No.6 Southern Missouri State and to No.13 Georgia Southwestern State (Dec. 16) in neutral site games before falling at No.7 Texas Woman's (Jan. 21) and at home against No.14 Angelo State (Feb.2). LCU went 6-0 against nationally ranked programs in 2020-21 and 3-2 in 2021-22 against the nations ranked foes (opened 3-0). The Lady Chaps have played five games against nationally ranked programs and eight games against programs either nationally ranked or receiving top-25 votes.

SPEAKING OF RANKINGS

Wednesday, the NCAA released their second South Central Region rankings (first rankings are listed alphabetically) and Lubbock Christian made the list at the No.5 spot. Here are the rankings, as eight programs will receive a berth to the NCAA Division II South Central Regionals:

- 1.Colorado School of Mines
- 2.Angelo State
- 3.Texas Woman's University
- 4.Black Hills State
- 5.Lubbock Christian
- 6.Texas A&M-Kingsville
- 7.The University of Texas at Tyler
- 8.West Texas A&M
- 9.Regis (Colorado)

LADY CHAPS HISTORY

NCAA NATIONAL CHAMPIONSHIPS
2016 2019 2021

NCAA TOURNAMENT APPEARANCES
2016 2018 2019 2020 2021 2022

NCAA DIV. II SOUTH CENTRAL REGION
TOURNAMENT CHAMPIONS
2016 2018 2019 2021

LONE STAR CONFERENCE
CHAMPIONS
2020,2021 (Won Tournament) 2021 (Regular Season)

LONE STAR CONFERENCE
DIVISION CHAMPIONS
2021 (West)

HEARTLAND CONFERENCE
2013/2014 First Place
2014/2015 Regular Season Champions
2015/2016 Regular Season Champions
2017/2018 Regular Season Champions
2018/2019 Regular Season Champions

HEARTLAND CONFERENCE
TOURNAMENT CHAMPIONS
2016 2018 2019

SAC CONFERENCE CHAMPIONS
2006/2007
2011/2012

SAC TOURNAMENT CHAMPIONS
2013

NAIA NATIONAL QUALIFIERS
2004 2009
2005 2010
2006 2011
2007 2012
2008 2013

NAIA SWEET SIXTEEN FINISH
2007
2009

NAIA ELITE EIGHT FINISH
2008
2011
2013

NAIA FAB FOUR SEMIFINALISTS
2012

NAIA NATIONAL FINALIST
2006

10.Westminster (Utah)

SWEET HOME (ON) CHICAGO

On Feb. 2, the NCAA Division II record home win streak came to a close, as LCU fell to Angelo State, which ended the record win streak at 113. The loss was LCU's first at home since Jan. 1, 2015 against Oklahoma City University. LCU, who also had a 7-0 mark in NCAA postseason play in Lubbock in the mix (not including a 4-0 mark in LSC postseason play), had also won 88 consecutive home conference games (their last conference home loss occurred Jan. 10, 2013 against Oklahoma City). They completed a 49-0 all-time mark in Heartland Conference home games (they are 35-1 in LSC home games). LCU also went 11-1 during their 113-game home win streak against nationally ranked programs.

NCAA DIVISION II'S LONGEST HOME WIN STREAKS

113 - Lubbock Christian Jan. 1, 2015 - Feb. 2, 2023
87 - Neb. Kearney Jan. 31, 1995-Nov. 24, 2001
85 - West Tex. A&M Jan. 9, 1987-Dec. 6, 1991

NCAA DIVISION LONGEST HOME WIN STREAKS BY DIVISION

Division I - 99 - UConn 2006/07 - 2011/12
Division II - 113 - Lubbock Christian Jan. 1, 2015 - Feb. 2, 2023
Division III - 121 - Amherst Jan. 31, 2009-Feb. 6, 2016

FIVE THINGS ABOUT WT

1 > The Lady Buffs are 20-8 on the season, with a 13-7 record in LSC play (tied for 5th in the conference

22-23 LADY CHAPS IN THE RANKINGS

	D2SIDA	WBCA
Preseason	13	23
Poll 1	18	(no poll)
Poll 2	16	-
Poll 3	RV	-
Poll 4	RV	-
Poll 5	RV	-
Poll 6	-	-
Poll 7	RV	-
Poll 8	RV	-
Poll 9	-	(no poll)
Poll 10	-	-
Poll 11	-	-
Poll 12	-	-
Poll 13	-	-
Poll 14	-	-
Poll 15	-	-
Poll 16	-	-
Poll 17	-	-

LUBBOCK CHRISTIAN UNIVERSITY WOMEN'S BASKETBALL GAME NOTES

standings). They are 8-4 in the West Division this season.

2 > WT was the preseason favorites after claiming the LSC regular season title and LSC Championship (postseason tournament) title, which led to them to the NCAA Elite Eight. They had their season close with a 26-11 record after falling 103-56 to Glenville State in their opening game of the Elite Eight in Birmingham, Ala.

3 > West Texas A&M joins UT Tyler as the only LSC teams without a loss at home this season, as WT is 12-0 on the home court.

4 > The Buffs lead the LSC with a pace of 69.7 points a game.

5 > WT leads the LSC and ranks 34th nationally with an average of 7.9 three-pointers per game. Azia Himeur leads the pace with 1.79 per game (ranks 11th in the LSC). Three players have at least 30 three-pointers on the season.

THE SERIES AGAINST WT

LCU and WT are separated by 110 miles, but the two teams have only met 12 prior times (nine meetings since 2020). LCU has a 7-5 series advantage, although WT has won the prior three meetings. The first ever meeting was on Nov. 16, 2001, with WT defeating LCU 90-53 in Canyon, Texas (LCU's 2001-02 season opener). The two teams played four times last season, with a non-conference contest in Lubbock (Dec. 7, 2021, LCU won 60-49), a conference tilt in Canyon (Feb. 10, 2022, WT won 55-48), a LSC Championship meeting (Semifinals) in Frisco (Mar. 5, 2022 in which WT won 63-58) and in the South Central Regional Championship Game in Canyon (Mar. 14, 2022. With WT winning 59-54). Of their 12 prior meetings, three have been in NCAA postseason play (LCU has 2-1 record in NCAA postseason play).

ACTIVE LADY CHAP LEADERS VS. WT

LCU's active career leaders against WT:

Grace Foster 3gp, 7.0 pts p/g, 3/5 3-FG
Audrey Robertson 5gp, 2.2 pts p/g, 3/6 FG
Maci Maddox 3gp, 1.3 pts p/g

PRIOR MEETING VS. WT

CANYON, Texas (March 14, 2022) – Missed shots in one game will not stain the legacy of five starters that walked off the floor for the last time wearing a Lady Chaparrals uniform. Five Lubbock Christian University starters with a pair of NCAA Division II national titles on their resume, including a trio of fifth-year players that leave with a 142-7 overall record and a 70-0 record on their home floor, played their final game, as the No.3-seeded Lady Chaps fell 69-65 to No.1-seed West Texas A&M in the championship game of the 2022 Division II Women's Basketball South Central Regional at First United Bank Center. The loss marked LCU's first loss (all-time) in a NCAA regional tournament and their second loss ever in a NCAA postseason game.

Juliana Robertson recorded the 10th LCU double-double in NCAA Postseason play her second in a postseason contest, as she had 15 points and 12 rebounds. She led LCU in scoring in the first quarter, scoring LCU's final four points of the quarter. Channing Cunyus opened the scoring with a three-pointer, but the Lady Buffs responded on a 12-4 run for a 12-7 lead. Robertson's points to close the quarter cut the WT lead to 18-14 heading into the second quarter.

Allie Schulte, who was limited and came off the bench, had a series of four consecutive points in the second quarter, and it was part of a 7-0 run to climb LCU within two points (23-21). Despite being held to a 32.1% shooting percentage in the half, WT led 29-24 at the break.

With 4:22 left in the third quarter, WT took their largest lead of the second half at 35-28. LCU responded on a 7-1 run, with Laynee Burr scoring the final four points of the quarter to cut the WT advantage to 36-35 at the close of the quarter.

The 7-1 run turned into a 11-2 run and LCU took a 39-37 lead two minutes into the fourth quarter. A three-point play by Schulte put LCU up 44-41 with 5:59 remaining. Karley Motschenbacher answered for WT with six points of a 10-2 WT run for a 51-46 WT lead with 3:02 left. Schulte connected on a three-pointer to end the streak and LCU scored six of the next eight points and LCU trailed 53-52 with 50 seconds remaining. LCU went the final 1:38 of the game without a field goal and WT was able to hold on for a 59-54 victory.

WT, 26-10, received 16 points from Motschenbacher, as she was 5-of-8 from the field. Alivia Lewis and Zam Roberts also finished with 11 points.

GAME-BY-GAME RESULTS AND HIGHS

Opponent	Date	Score	Points	Rebounds	Assists	Steals	Blocked shots
vs Mo. Southern St.	11/05/22	64-65	16-Grace Foster	11-Grace Foster	4-Audrey Robertson	2-Maci Maddox	2-Reese Schumann
vs Missouri Western	11/06/22	96-101	36-Grace Foster	11-Whitney Cox	6-Maci Maddox	4-Maci Maddox	3-Grace Foster
COLO. CHRISTIAN	11/11/22	85-64	14-Maci Maddox	10-Grace Foster	6-Audrey Robertson	4-Audrey Robertson	5-Reese Schumann
CSU PUEBLO	11/12/22	76-58	25-Grace Foster	11-Grace Foster	4-Maci Maddox	3-Maci Maddox	2-Whitney Cox
at Southwestern Okla.	11/21/22	73-67	22-Grace Foster	16-Grace Foster	7-Maci Maddox	2-Maci Maddox	2-Audrey Robertson
							Reese Schumann
WESTERN COLO.	11/27/22	51-38	13-Maci Maddox	12-Grace Foster	2-Audrey Robertson	4-Maci Maddox	1-Grace Foster
					Maci Maddox		Reese Schumann
OKLA. CHRISTIAN	12/01/22	88-61	19-Maci Maddox	6-Grace Foster	5-Maci Maddox	4-Audrey Robertson	4-Grace Foster
ARK.-FORT SMITH	12/03/22	76-49	14-Grace Foster	8-Grace Foster	5-Maci Maddox	2-Audrey Robertson	1-Reese Schumann
						Maci Maddox	
at Tex. A&M Int'l	12/08/22	47-60	11-Maci Maddox	10-Reese Schumann	3-Maci Maddox	2-Grace Foster	3-Reese Schumann
			Grace Foster			Maci Maddox	
at Tex. A&M-Kingsville	12/10/22	76-61	21-Rachel Haase	14-Grace Foster	9-Maci Maddox	2-Maci Maddox	2-Reese Schumann
			Grace Foster				
vs Ga. Southwestern	12/16/22	59-70	18-Carli Bostwick	9-Reese Schumann	3-Audrey Robertson	1-Audrey Robertson	2-Reese Schumann
					Maci Maddox	Maci Maddox	
vs Mont. St. Billings	12/17/22	60-58	19-Audrey Robertson	8-Maci Maddox	3-Audrey Robertson	1-Carli Bostwick	1-Whitney Cox
					Maci Maddox	Whitney Cox	
						Grace Foster	
						Audrey Robertson	
CAMERON	12/30/22	85-34	14-Rachel Haase	8-Audrey Robertson	4-Maci Maddox	3-Maci Maddox	1-Reese Schumann
					Audrey Robertson		Taylor Thomas
							Audrey Spurgin
MIDWESTERN ST.	01/01/23	74-63	27-Grace Foster	14-Grace Foster	8-Maci Maddox	3-Taylor Thomas	3-Grace Foster
at Tex. Permian Basin	01/05/23	73-60	20-Grace Foster	9-Audrey Robertson	5-Maci Maddox	4-Shaylee Stovall	2-Grace Foster
at Angelo St.	01/07/23	51-53	18-Audrey Robertson	12-Audrey Robertson	3-Maci Maddox	3-Audrey Robertson	1-Martie McCoy
							Audrey Robertson
							Taylor Thomas
							Audrey Spurgin
EASTERN N.M.	01/12/23	77-55	17-Grace Foster	11-Grace Foster	7-Maci Maddox	3-Maci Maddox	4-Reese Schumann
WESTERN N.M.	01/14/23	67-50	14-Grace Foster	13-Grace Foster	5-Maci Maddox	1-Shaylee Stovall	6-Reese Schumann
						Carli Bostwick	
						Martie McCoy	
						Audrey Robertson	
at UT Tyler	01/19/23	57-69	14-Maci Maddox	10-Grace Foster	5-Maci Maddox	3-Audrey Robertson	None
at Texas Woman's	01/21/23	69-75	18-Shaylee Stovall	7-Maci Maddox	5-Maci Maddox	5-Maci Maddox	1-Maci Maddox
							Audrey Spurgin
at Midwestern St.	01/26/23	61-37	12-Grace Foster	5-Audrey Robertson	4-Shaylee Stovall	1-Reese Schumann	2-Whitney Cox
				Grace Foster			Grace Foster
				Martie McCoy			
at Cameron	01/28/23	68-56	23-Grace Foster	8-Audrey Robertson	5-Maci Maddox	1-Shaylee Stovall	1-Reese Schumann
					Audrey Robertson	Maci Maddox	
						Grace Foster	
						Audrey Robertson	
						Rachel Haase	
ANGELO ST.	02/02/23	57-60	21-Grace Foster	17-Grace Foster	3-Grace Foster	2-Audrey Robertson	1-Reese Schumann
					Maci Maddox	Maci Maddox	
TEX. PERMIAN BASIN	02/04/23	70-50	13-Grace Foster	9-Grace Foster	5-Maci Maddox	2-Carli Bostwick	1-Reese Schumann
							Maci Maddox
at Western N.M.	02/09/23	54-40	24-Grace Foster	7-Grace Foster	4-Maci Maddox	2-Martie McCoy	1-Reese Schumann
							Grace Foster
at Eastern N.M.	02/11/23	66-61	17-Grace Foster	10-Grace Foster	5-Audrey Robertson	2-Maci Maddox	2-Audrey Robertson
ST. EDWARD'S	02/16/23	55-29	15-Grace Foster	10-Grace Foster	4-Maci Maddox	2-Tia Johnson	1-Grace Foster
						Whitney Cox	Whitney Cox
ST. MARY'S (TX)	02/18/23	60-46	11-Grace Foster	11-Grace Foster	7-Grace Foster	2-Grace Foster	2-Martie McCoy
						Maci Maddox	

LCU was led by Robertson's 15-points and 12 rebounds. Burr (14) and Schulte (12) also finished in double figures.

2022-2023 LCU ROSTER

No.	Name	Pos.	Ht.	Cl.	Yrs.Left	Hometown School	High School
0	Grace Foster	FW	6-1	So.	3	Childress, Texas	Childress H.S.
2	Maci Maddox	G	5-7	Jr.	3	Lubbock, Texas	Frenship H.S.
3	Audrey Robertson	G	5-8	Jr.	3	Kerrville, Texas	Tivy H.S.
4	Rachel Haase	G	5-8	So.	3	Amarillo, Texas	Amarillo H.S.
12	Taylor Thomas	G	5-9	Fr.	4	Canyon, Texas	Canyon H.S.
15	Shaylee Stovall	G	5-6	Jr.	3	Idalou, Texas	Idalou H.S.
20	Carli Bostwick	FW/G	5-10	So.	3	Lubbock, Texas	Homeschool (Lubbock Titans)
23	Martie McCoy	FW/G	5-11	Fr.	4	Muenster, Texas	Muenster H.S.
30	Audrey Spurgin	P	6-2	So.	3	Fredericksburg, Texas	Fredericksburg H.S.
31	Tia Johnson	FW/G	5-9	Fr.	4	Lubbock, Texas	Brownfield H.S.
33	Deja Johnson	FW/G	5-9	Fr.	4	Lubbock, Texas	Brownfield H.S.
34	Whitney Cox	FW	6-1	Sr.	2	Flower Mound, Texas	Flower Mound H.S.
40	Reese Schumann	P	6-1	So.	3	Houston, Texas	Clear Lake H.S.

Head Coach: Steve Gomez

Assistant Coaches: Vic Self, Kaycie Wilson, Julio Pacheco



PRONUNCIATIONS

HAASE: haw-SEE (like "Aussie" but add the "H" sound prior)
 STOVALL: stow-VAHL
 BOSTWICK: BOSStwick
 DEJA (Johnson): DAYja
 SPURGIN: spurJEN
 SCHUMANN: shewman

GEO PRONUNCIATIONS

Idalou: EYE-d'LEW
 Lubbock: Luhbuck
 Kerrville: K'RRville
 Muenster: MUHNster
 Tivy: TY-vee

CHAPS: shapps (not CH-apps)

NCAA DIVISION II POLLS



WBCA DIV.II TOP 25 (2/21/22)

Rank	School	Pts	1st.	Prev.
1	Ashland (27-0)	575	23	1
2	Drury (25-1)	550	0	2
3	Tampa (25-1)	527	0	3
4	Glenville State (24-2)	496	0	5
5	Grand Valley State (24-2)	485	0	6
6	Cal State Dominguez Hills (25-1)	436	0	9
7	Nebraska Kearney (26-3)	418	0	10
8	Eckerd (21-4)	375	0	7
9	Minnesota Duluth (24-3)	364	0	11
10	Central Missouri (21-3)	340	0	12
11	Minnesota State Mankato (23-3)	320	0	13
12	Texas Woman's (23-3)	310	0	4
13	Western Washington (21-3)	291	0	8
14	Union, TN (21-3)	288	0	15
15	Gannon (25-3)	207	0	17
16	Thomas Jefferson (23-3)	206	0	16
17	Colorado Mines (21-4)	186	0	18
18	Cal State San Marcos (20-4)	181	0	14
19	Georgia Southwestern (21-4)	161	0	19
20	Catawba (22-4)	116	0	21
21	Azusa Pacific (21-4)	100	0	22
22	Montana State Billings (22-5)	86	0	20
23	Assumption (22-4)	82	0	23
24	Tuskegee (22-3)	69	0	24
25	Lee, TN (22-4)	58	0	25

Receiving Votes: Michigan Tech (22-5) 51; Missouri Western State (23-5) 36; Missouri Southern State (22-6) 31; Belmont Abbey (21-4) 28; Augustana, SD (24-4) 14; West Virginia State (21-4) 11; Angelo State (21-6) 2.

Dropped Out: None



D2SIDA DIV.II TOP 25 (2/21/22)

Rank	School	Rec	Pts	Prev.
1	Ashland (16)	27-0	400	1
2	Drury	25-1	375	2
3	Tampa	25-1	366	4
4	Cal State Dominguez Hills	25-1	348	5
5	Minnesota Duluth	24-3	329	6
6	Glenville State	24-2	326	7
7	Grand Valley State	24-2	294	9
8	Nebraska Kearney	26-3	275	10
9	Texas Woman's	23-3	264	3
10	Jefferson	23-3	257	12
11	Gannon	25-3	228	13
12	Western Washington	21-3	213	8
13	Catawba	22-4	207	14
14	Lee 22-4	188	16	
15	Central Missouri	21-3	174	19
16	Colorado School of Mines	21-4	172	20
17	Eckerd	21-4	125	11
18	Minnesota State	23-3	124	15
19	Le Moyne	21-5	89	21
20	West Virginia State	21-4	88	22
21	Montana State Billings	22-5	74	18
22	Texas Tyler	22-5	69	17
23	Wingate	19-6	56	23
24	Michigan Tech	22-5	49	25
25	Union (Tenn.)	21-3	46	24

RV: Angelo State 20, Assumption 15, Cal State San Marcos 10, Southern Nazarene 8, Belmont Abbey 5, Nova Southeastern 4, Georgia Southwestern 4, Charleston 3, Tuskegee 3, Azusa Pacific 2



NCAA SOUTH CENTRAL REGIONAL RANKINGS

Schools	vs. D2 rec.	In-Region
1	Colorado School of Mines	21-4
2	Angelo State	20-6
3	Texas Woman's University	23-3
4	Black Hills State	20-6
5	Lubbock Christian	20-8
6	Texas A&M-Kingsville	16-10
7	University of Texas at Tyler	19-5
8	West Texas A&M	19-8
9	Regis (Colorado)	20-6
10	Westminster (Utah)	15-11



D2SIDA SOUTH CENTRAL REGION POLL

Rank	School (First-Place Votes)	W-L	Pts. Prev.
------	----------------------------	-----	------------

Rankings end since NCAA releases regional rankings

WEBSITE & BROADCAST PARTNERS

ON THE NET - WWW.LCUCHAPS.COM

The official website of LCU Athletics is where you can find everything relating to the LCU basketball teams. Schedules, results, rosters, bios, statistics and game notes can be found there.

ON THE AIR

Each game will be broadcast on the LSC Digital Network as an option for fans unable to attend. The LSC Digital Network will offer season passes for basketball, giving fans access to all regular-season contests on the network for that sport. In addition, viewers will continue to have the option to purchase a \$10 day pass that provides access to all broadcasts aired that day and access to all archived content for 24 hours.

2022-23 LSC Digital Network Rates

24-Hour Day Pass:	\$10.00
Men's and Women's Basketball Season Pass:	\$75.00
Archive Download:	\$10 per broadcast

The LSC Digital Network enters its fourth season in 2022-23, showcasing academic and athletic events from the league, its 17 member institutions and three football affiliates in partnership with BlueFrame powered by Hudl. Fans can watch broadcasts and purchase passes online at www.lonestarconferencenetwork.com on computer and mobile devices. Viewers can also tune in to games on the LSC Digital Network via OTT apps available on Apple TV, Amazon Fire TV, Android TV and Roku by searching for "LSC Digital Network."



HEAD COACH STEVE GOMEZ

AT LCU: 20th Season (496-140)
OVERALL: 20th Season (496-140)

PERSONAL

HOMETOWN: Lubbock, Texas
SPOUSE: Shawna
CHILDREN: Hayden, Landon

EDUCATION

Lubbock Christian / 1988

COACHING EXPERIENCE

Lubbock Cooper High School (7 seasons)
LCU (20th season)



The 2022-23 season marks Steve Gomez's 20th season at the helm of the Lady Chaps and the 10th season at the NCAA level. He opens the campaign with a 476-132 record, which includes a 22-2 record in NCAA postseason play.

In his first 10 seasons at the helm, as LCU was an NAIA institution, the Lady Chaps made 10 consecutive trips to the NAIA Division I Women's Basketball National Championship Tournament. Coach Gomez's arrival to the LCU women's basketball program certainly changed the foundation of the program. In those 10 seasons, LCU posted a 234-96 record under Gomez in the NAIA.

LCU jumped into NCAA Division II transition in 2013 (membership in 2015) and the winning tradition did not change. LCU went a remarkable 25-1 overall in 2013-2014 and they completed the Heartland Conference with a perfect 20-0 mark for their first perfect conference record in program history. They followed in 2014-2015 claiming Co-Heartland Conference Regular Season title honors after a 15-3 stretch in conference and a 21-7 overall season.

That led to an astounding 2015-2016 season, which was a season that started off with an exhibition game loss at NCAA Div. I No.1 Connecticut and ended with a perfect 35-0 season in LCU's first season eligible for NCAA postseason. They went 18-0 in Heartland Conference play to capture a regular season title and then a Heartland Conference Tournament title (first season eligible for the tournament). The Lady Chaps went on to capture a South Central Regional Tournament title and eventually their first NCAA Div. II National Title. Gomez claimed WBCA NCAA Div. II National Coach of the Year honors and also spent a portion of the offseason as a court coach at the 2016 USA Basketball Women's U17 World Championship Team Trials in Colorado Springs, Colo.

2016-17 served as a rebuilding year for the Lady Chaps, who returned one starter off the championship squad. Despite the rebuilding, LCU still went 19-11 overall and 12-4 in conference, en route to the Heartland Conference Tournament championship game, which they lost to St. Edward's. They bounced back in 2017-18, claiming another Heartland Conference regular season and tournament title, leading to Gomez receiving Heartland Conference Coach of the Year honors. The Lady Chaps hosted the NCAA Division II South Central Region Tournament for a second time and won the tournament to stamp their second berth towards an NCAA Division II Elite Eight Tournament loss. They lost to eventual national champion Central Missouri at the tournament held in Sioux Falls, S.D., ending their season with a 31-2 record.

The Lady Chaps returned to the Elite Eight Tournament for the third year in a four-year span in the 2018-19 season after claiming a Heartland Conference regular season and tournament title, along with a NCAA Division II South Central Region tournament championship after wins at Colorado Mesa and at home over Angelo State. LCU made an outstanding run towards their second NCAA Division II National Title, defeating Southwestern Oklahoma State in double overtime to claim the trophy. Gomez, who picked up his third Heartland Coach of the Year honor, became the seventh head coach in NCAA Division II women's basketball history to claim multiple titles. He also was named Female Team Coach of the Year at the West Texas Sports Persons of the Year Banquet following the season.

LCU's title defense was rudely interrupted by the COVID Pandemic in 2019-20. LCU was 28-3 and claimed the Lone Star Conference Championship during their first season in the conference. LCU was chosen to host the NCAA Division II South Central Regionals for a third time, but the COVID shutdown halted the remainder of the season less than 24 hours prior to the first tournament game.

COVID went from being a wall to a hurdle in 2020-21, and one the Lady Chaps would be able to jump over. Through many cancellations and unknowns, LCU claimed a Lone Star Conference title and went to Canyon, Texas, where they claimed a NCAA Division II South Central title and a berth to another NCAA Elite Eight Tournament in Columbus, Ohio. It was there, LCU would claim their third national title, with wins over Daemen, Central Missouri and Drury to complete a 23-0 perfect season. They were the first NCAA Division II program to complete two undefeated seasons.

The Lady Chaps were preseason favorites to open the 2021-22 season. LCU surpassed a NCAA Div. II record 100 consecutive home wins during the season, which ended at the South Central Regional with LCU falling in the title game to conclude the season with a 28-7 record. Lubbock Christian closed the 2021-22 season holding a 242-36 record (87.1%) since leaving the NAIA.

In their final two seasons in the NAIA (2011-2012, 2012-2013), LCU set program single-season win records in each of the seasons. The Lady Chaps went 31-4 in 2013-2014, setting a program single-season wins mark (31). The Lady Chaps won their first ever Sooner Athletic Conference Tournament title en route to their final trip to the NAIA National Championship tournament. In 2011-2012, LCU went 28-6 and made their second ever appearance in the Semifinals of the NAIA National Championship Tournament. They lost out to eventual national champions Oklahoma City to mark the second consecutive season in which they lost out to the team who would claim the title. LCU claimed their second Sooner Athletic Conference crown in program history, as they joined Oklahoma City as conference co-champions with a 21-1 record. They handed OCU their only loss of the season.

LCU went 25-10 in 2010-2011 and marched into the Elite Eight for a third time in program history. The Lady Chaps, who finished third in the Sooner Athletic Conference, lost in the NAIA National Championship to eventual national champion Azusa Pacific. LCU went 19-12 in the 2009-2010 season, which included a 13-9 finish in the Sooner Athletic Conference, and had their season come to an end in the National Tournament. The highlight of the season was an exhibition victory inside the United Spirit Arena against Texas Tech University. In 2009-2010, the Lady Chaps finished with a solid 27-7 record and made a trip to the Sweet Sixteen of the National Tournament following a second-place Sooner Athletic Conference season. Gomez chalked up a milestone during the season, becoming the all-time women's basketball wins leader at LCU. They had a memorable 2007-2008 campaign, as the Lady Chaps made another voyage to the NAIA National Tournament. The Lady Chaps completed a 25-10 season, which included a trip to the Elite Eight in the tournament for their second best finish in program history.

In 2006-2007, Gomez led the Lady Chaps to a myriad of firsts in their near-thirty year history. Lubbock Christian never left the top-10 in the NAIA National Poll, and set a school mark for wins in a season with 26, eclipsing the school mark of 23 they set the prior season. In addition, LCU made its fourth consecutive trip to the NAIA National Tournament, finishing in the Sweet Sixteen and most impressively, the Lady Chaps captured a share of the Sooner Athletic Conference regular season championship, becoming the first school from outside of the State of Oklahoma to do so in the thirty-one years since the conference was founded. In 2005-2006, Gomez's Lady Chaps enjoyed what was arguably at the time the best season in school history, as they finished with an overall record of 23-12, and made an unparalleled run at the NAIA National Tournament. Seeded sixth in their eight team bracket in the tournament, Gomez's girls proceeded to oust four of the top six teams in the nation and become the lowest seed ever to reach either the Fab Four or National Championship; appropriately enough, he was named the SAC's Coach of the Year.

In his first season, Gomez's Lady Chaps went 16-14 and finished fifth in the Sooner Athletic Conference. While this might appear to be an average year, big wins for the Lady Chaps and entry into the NAIA National Poll for the first time proved good enough for an at-large bid to the NAIA National Tournament: LCU women's first trip to the big dance. In his second season, the Lady Chaps were able to maintain that level of success. After getting off to the best conference start since joining the Sooner Athletic Conference at 6-2, LCU finished SAC play at 10-8, good enough for another fifth place finish, and for the second season in a row, Coach Gomez guided the Lady Chaps to the NAIA National Tournament.

An LCU graduate, Gomez was a standout perimeter player for Coach John Copeland in the late 1980s, and to this day, he still holds the school record for career free throw percentage at .855. He graduated in 1988 with a Bachelor's of Science Degree in Mathematics and consistently used his degree to teach in the classroom while pursuing coaching on the sidelines. Gomez's career began at Lubbock Monterey High School where he served as an assistant coach in the men's basketball program from 1988 to 1995. In 1996, Gomez accepted the men's basketball head coaching position at Lubbock Cooper High School, where he remained until returning to Lubbock Christian University to take over the reigns of the Lady Chaps in 2003. During his seven seasons at Cooper, the basketball program broke new ground making the playoffs four times, managing the school's first state ranking, and capturing the Pirates only district championship in Gomez's final season. One of the main reasons Coach Gomez is so successful on the court is the support he receives off of it. Steve has been married to his wife Shawna for 31 years, and the couple has two sons: Hayden and Landon. Landon serves on the women's basketball coaching staff at Texas Tech.



VIC SELF ASSISTANT COACH

Self is a longtime familiar face to basketball among the South Plains. He spent 25 years coaching basketball at Lubbock's Monterey High School and 20 spent as the head coach of the Plainsmen boys' basketball team. Self is no stranger to LCU. The Portales, New Mexico native lettered in basketball and tennis at Lubbock Christian in 1980-1981, after spending two years at Eastern New Mexico University. His first coaching job was as an assistant coach for John Copeland on the Chaps basketball staff. In two decades at Monterey, Self compiled a 416-237 record, four district titles and 13 playoff appearances. Monterey even made a trip to the regional tournament. He rejoins Gomez, but in a reversal of roles. Gomez served as an assistant for Self from 1988-1996. Self resigned from coaching basketball in 2008, but continued to coach boy's golf at Monterey until retiring in 2011. Self has been on staff for all three of LCU's national titles.

ern New Mexico University. His first coaching job was as an assistant coach for John Copeland on the Chaps basketball staff. In two decades at Monterey, Self compiled a 416-237 record, four district titles and 13 playoff appearances. Monterey even made a trip to the regional tournament. He rejoins Gomez, but in a reversal of roles. Gomez served as an assistant for Self from 1988-1996. Self resigned from coaching basketball in 2008, but continued to coach boy's golf at Monterey until retiring in 2011. Self has been on staff for all three of LCU's national titles.



KAYCIE WILSON - ASSISTANT COACH

Kaycie joined the LCU women's basketball coaching staff in the 2014-15 season as a graduate assistant through the 2015-16 season. She has played an integral role in the coaching staff for all three NCAA national championships. Wilson was named to the Dave Campbell's Texas Basketball Top-40 Coaches Under-40 List in 2021. She spent her senior season (2013-14) playing in the interior of LCU's first season in the Heartland Conference, which went 20-0 in conference for a regular season first place finish. She spent three seasons (09/10 - 11/12) at NCAA Div. I Missouri-Kansas City, where she combined to average 4.9 points and 3.9 rebounds in 87 games. The forward also combined for 44 steals, 95 assists and 34 blocks for UMKC (21 blocks as a sophomore). Boyles was a multiple recipient on The Summit League Winter/Spring Academic All-League Team and the Commissioner's List of Academic Excellence as a distinguished scholar. She is a Lubbock native and a product of Coronado High School, where she was rated the No.45 best forward in the nation by Collegiate Girls Basketball Report and the No.55 best player in Texas by Premier Basketball Report. The multi-winning All-State recipient was named the Girls Basketball Player of the Year by the Lubbock Avalanche Journal, as well as the 2009 5A-4A All-South Plains Player of the Year after 17.6 points and 7.9 rebounds a game.



LONE STAR CONFERENCE

LSC SCHEDULE

Thursday - February 23, 2023

St. Edward's at St. Mary's

Lubbock Christian at West Texas A&M

Cameron at Midwestern State

Texas A&M International at Texas A&M-Kingsville

Oklahoma Christian at UAFS

UT Permian Basin at Angelo State

UT Tyler at Texas Woman's

Eastern New Mexico at Western New Mexico

Saturday - February 25, 2023

West Texas A&M at Lubbock Christian

Texas A&M-Kingsville at Texas A&M International

Texas Woman's at UT Tyler

LSC PLAYERS OF THE WEEK

Date	Offensive	Defensive
11/7	Kayley Motsenbacher (WT)	Karley Motsenbacher (WT)
11/14	Sawyer Lloyd (ASU)	Avalon Munoz (UTPB)
11/21	Hollie Stalder (WT)	Sienna Lenz (WT)
11/28	T. McGhee-Pleasant (ASU)	Payton Brown (ASU)
12/5	Madeline Stephens (ASU)	Sawyer Lloyd (ASU)
12/14	Brianna Pena (TAMUK)	Emily Swiercz (TAMU)
12/20	Sadie Moyer (TWU)	Sawyer Lloyd (ASU)
1/3	Grace Foster (LCU)	Sawyer Lloyd (ASU)
1/9	T. McGhee-Pleasant (ASU)	Sawyer Lloyd (ASU)
1/16	Sadie Moyer (TWU)	Reese Schumann (LCU)
1/23	Ashley Ingram (TWU)	Lovisa Hevinder (UTT)
1/30	Grace Foster (LCU)	Georgia Ohiaeri (TAMUK)
2/7	Azia Himeur (WT)	Karley Motsenbacher (WT)
2/14	Grace Foster (LCU)	Ashley Ingram (TWU)
2/21	Sawyer Lloyd (ASU)	Avalon Munoz (UTPB)

PRESEASON POLL

School	1st	Total Points
1 West Texas A&M	31	612
2 Lubbock Christian	4	557
3 Texas Woman's	4	538
4 Angelo State		519
5 UT Tyler		479
6 Texas A&M-Kingsville		408
7 Texas A&M International		371
8 Cameron		347
9 Midwestern State		314
10 Eastern New Mexico		233
11 St. Edward's		219
12 UAFS		216
13 UT Permian Basin		172
14 Oklahoma Christian		154
15 St. Mary's		94
16 Western New Mexico		71

2022-23 LONE STAR CONFERENCE STANDINGS (1/10/22)

School	Div	DPct.	Conf	CPct.	Overall	Pct.	Streak	Home	Away	Neutral
East Division										
Texas Woman's	12-0	1.000	18-2	.900	23-3	.885	L2	11-1	9-2	3-0
UT Tyler	10-2	.833	17-3	.850	22-5	.815	W1	10-0	11-4	1-1
Texas A&M-Kingsville	7-5	.583	13-7	.650	16-10	.615	W2	8-4	8-4	0-2
St. Edward's	7-6	.538	10-11	.476	14-15	.483	W1	10-5	4-7	0-3
Oklahoma Christian	5-8	.385	7-14	.333	7-18	.280	W2	5-6	2-11	0-1
Texas A&M International	4-8	.333	6-14	.300	13-15	.464	W1	7-6	6-9	0-0
UAFS	3-10	.231	8-13	.381	10-17	.370	W3	6-6	4-11	0-0
St. Mary's	2-11	.154	3-18	.143	7-20	.259	L6	6-10	1-10	0-0

West Division										
Lubbock Christian	10-2	.833	15-5	.750	20-8	.714	W5	12-1	7-4	1-3
Angelo State	10-3	.769	16-5	.762	21-6	.778	L1	10-2	10-4	1-0
West Texas A&M	8-4	.667	13-7	.650	20-8	.714	W2	12-0	4-8	4-0
Cameron	6-7	.462	10-11	.476	13-14	.481	L1	9-3	4-11	0-0
Eastern New Mexico	6-7	.462	9-12	.429	12-14	.462	L4	7-7	4-7	1-0
Western New Mexico	6-7	.462	7-14	.333	9-16	.360	W1	7-5	2-11	0-0
UT Permian Basin	4-9	.308	10-11	.476	13-14	.481	W2	7-5	5-9	1-0
Midwestern State	1-12	.077	3-18	.143	5-22	.185	L8	4-10	1-12	0-0

OFFENSIVE RANKINGS

Team	G	W-L	PTS	AVG/G
1 West Texas A&M	28	20-8	1951	69.7
2 Texas Woman's	26	23-3	1804	69.4
3 Texas A&M International	28	13-15	1923	68.7
4 Angelo State	27	21-6	1829	67.7
5 Lubbock Christian	28	20-8	1895	67.7
6 Midwestern State	27	5-22	1815	67.2
7 UT Tyler	27	22-5	1800	66.7
8 UT Permian Basin	27	13-14	1787	66.2
9 Eastern New Mexico	26	12-14	1693	65.1
10 UAFS	27	10-17	1692	62.7
11 Texas A&M-Kingsville	26	16-10	1608	61.8
12 Oklahoma Christian	25	7-18	1545	61.8
13 Cameron	27	13-14	1651	61.1
14 St. Edward's	29	14-15	1757	60.6
15 St. Mary's	27	7-20	1567	58.0
16 Western New Mexico	25	9-16	1444	57.8

DEFENSIVE RANKINGS

Team	G	W-L	PTS	AVG/G
1 Lubbock Christian	28	20-8	1590	56.8
2 UT Tyler	27	22-5	1568	58.1
3 Texas A&M-Kingsville	26	16-10	1523	58.6
4 Texas Woman's	26	23-3	1540	59.2
5 Western New Mexico	25	9-16	1492	59.7
6 West Texas A&M	28	20-8	1684	60.1
7 Angelo State	27	21-6	1667	61.7
8 St. Mary's	27	7-20	1671	61.9
9 St. Edward's	29	14-15	1818	62.7
10 Texas A&M International	28	13-15	1768	63.1
11 UT Permian Basin	27	13-14	1715	63.5
12 Eastern New Mexico	26	12-14	1655	63.7
13 Oklahoma Christian	25	7-18	1652	66.1
14 Cameron	27	13-14	1806	66.9
15 UAFS	27	10-17	1877	69.5
16 Midwestern State	27	5-22	2043	75.7

SCORING LEADERS

	GP	Min	FG	3FG	FT	Points	AVG
1 Brown, Raiana (Texas A&M Int'l)	28	883	212	0	123	547	19.5
2 Adrian, Deja (Eastern New Mexico)	22	717	130	26	94	380	17.3
3 McGhee-Pleasant, Tayjanna (Angelo St)	27	833	171	34	65	441	16.3
4 Lloyd, Sawyer (Angelo State)	27	983	159	42	66	426	15.8
5 Grace Foster (Lubbock Christian)	28	873	142	38	107	429	15.3
6 Ingram, Ashley (Texas Woman's)	24	614	112	3	127	354	14.8
7 Prince, Aaliyah (UAFS)	26	686	149	4	72	374	14.4
8 Moyer, Sadie (Texas Woman's)	26	931	122	45	81	370	14.2
9 Bain, Brooklin (Oklahoma Christian)	25	786	137	9	70	353	14.1
10 Stephens, Madeline (Angelo State)	27	887	145	14	58	362	13.4

REBOUND LEADERS

	GP	OFF	AVG/G	DEF	AVG/G	TOT.	AVG/G
1 Quaadman, Alexis (UT Permian Basin)	27	88	3.3	164	6.1	252	9.3
2 Grace Foster (Lubbock Christian)	28	44	1.6	214	7.6	258	9.2
3 McGhee-Pleasant, Tayjanna (Angelo St)	27	60	2.2	177	6.6	237	8.8
4 Bain, Brooklin (Oklahoma Christian)	25	54	2.2	153	6.1	207	8.3
5 Griggs, Dymon (Midwestern State)	27	78	2.9	144	5.3	222	8.2
6 Wilson, Alena (Cameron)	25	72	2.9	133	5.3	205	8.2
7 Withey, Mandy (Midwestern State)	27	69	2.6	144	5.3	213	7.9
8 Stephens, Madeline (Angelo State)	27	63	2.3	147	5.4	210	7.8
9 Lloyd, Sawyer (Angelo State)	27	41	1.5	164	6.1	205	7.6
10 Elliott, Gabby (St. Mary's)	27	71	2.6	129	4.8	200	7.4

STEALS LEADERS

	GP	No.	AVG/G
1 Lloyd, Sawyer (Angelo State)	27	80	3.0
2 Munoz, Avalon (UT Permian Basin)	27	65	2.4
3 King, Katie (Cameron)	27	63	2.3
4 Woods, Brielle (Texas Woman's)	25	57	2.3
5 Gutierrez, Montse (UT Tyler)	27	60	2.2
6 Catherman, Lauren (St. Edward's)	29	61	2.1
7 McGhee-Pleasant, Tayjanna (Angelo St)	27	54	2.0
8 Swiercz, Emily (Texas A&M Int'l)	25	49	2.0
9 Maci Maddox (Lubbock Christian)	28	54	1.9
10 Motsenbacher, Karley (WestTx A&M)	23	44	1.9

3FGM LEADERS

	GP	3FGM	AVG/G
1 Hemmeline, Holly (UT Permian Basin)	27	79	2.9
2 Hayes, Riley (UAFS)	27	65	2.4
3 Hevinder, Lovisa (UT Tyler)	27	64	2.4
4 Boyett, Hannah (UAFS)	27	62	2.3
5 Tschritter, Jayde (Texas A&M-Kingsville)	26	59	2.3
6 Shipley, Ashley (Eastern New Mexico)	24	53	2.2
7 Bradley, Kate (Oklahoma Christian)	25	51	2.0
8 Swiercz, Emily (Texas A&M International)	25	51	2.0
9 Wright, Sydney (Western New Mexico)	25	51	2.0
10 Himeur, Azia (West Texas A&M)	28	50	1.8

FIELD GOAL LEADERS

	GP	FG	FGA	PCT
1 Brown, Raiana (Texas A&M Int'l)	28	212	350	.606
2 Stephens, Madeline (Angelo State)	27	145	296	.490
3 Prince, Aaliyah (UAFS)	26	149	320	.466
4 Adrian, Deja (Eastern New Mexico)	22	130	288	.451
5 Grace Foster (Lubbock Christian)	28	142	318	.447
6 McGhee-Pleasant, Tayjanna (Angelo St)	27	171	385	.444

ASSIST LEADERS

	GP	No.	AVG/G
1 Rivers, Mia (Texas A&M-Kingsville)	26	122	4.7
2 Munoz, Avalon (UT Permian Basin)	27	124	4.6
3 Lloyd, Sawyer (Angelo State)	27	122	4.5
4 Maci Maddox (Lubbock Christian)	28	122	4.4
5 King, Katie (Cameron)	27	109	4.0
6 Stone, Bella (Eastern New Mexico)	24	85	3.5
7 Lay, Kailyn (Cameron)	27	86	3.2
8 Bradley, Kate (Oklahoma Christian)	25	75	3.0
9 Audrey Robertson (Lubbock Christian)	28	84	3.0
10 King, Frances (UT Tyler)	27	81	3.0

BLOCKS LEADERS

	GP	No.	AVG/G
1 Dufek, Sammie (St. Edward's)	29	63	2.2
2 Withey, Mandy (Midwestern State)	27	42	1.6
3 Thabach, Nyalam (West Texas A&M)	26	34	1.3
4 Reese Schumann (Lubbock Christian)	28	36	1.3
5 Joynes, Eliza (Western New Mexico)	25	30	1.2
6 Brundidge, Kayla (UAFS)	27	32	1.2
7 Quaadman, Alexis (UT Permian Basin)	27	32	1.2
8 Williams, Keniah (Angelo State)	24	28	1.2
9 Ray, Shelby (Texas A&M-Kingsville)	24	27	1.1
10 McGhee-Pleasant, Tayjanna (Angelo St)	27	27	1.0

3FG% LEADERS

	GP	3FG	3FGA	PCT
1 Hevinder, Lovisa (UT Tyler)	27	64	163	.393
2 Boyett, Hannah (UAFS)	27	62	167	.371
3 Tschritter, Jayde (Tx A&M-Kingsville)	26	59	162	.364
4 Bradley, Kate (Oklahoma Christian)	25	51	141	.362
5 Shipley, Ashley (Eastern NM)	24	53	149	.356

FT% LEADERS

	GP	FT	FTA	PCT
1 Grace Foster (Lubbock Christian)	28	107	118	.907
2 Moyer, Sadie (Texas Woman's)	26	81	95	.853
3 Beck, Edecia (Eastern New Mexico)	21	89	107	.832
4 Audrey Robertson (LCU)	28	76	92	.826
5 Whitehead, Destini (UT Tyler)	27	72	89	.809
6 Ingram, Ashley (Texas Woman's)	24	127	159	.799
7 Adrian, Deja (Eastern New Mexico)	22	94	118	.797
8 Munoz, Avalon (UT Permian Basin)	27	125	159	.786

WHERE LCU STATISTICALLY RANKS NATIONALLY



Division II



TEAM

STATISTIC	National Rank	Conference Rank	Value	National Leader	Value	Conference leader	Value
Assist/Turnover Ratio (294 ranked)	80	3	0.90	Ashland	1.48	Tex. A&M-Kingsville	0.98
Assists Per Game (294 ranked)	83	3	13.7	Ashland	21.1	Tex. A&M Int'l	15.7
Blocks Per Game (294 ranked)	69	5	3.3	Kutztown	6.3	Midwestern St.	4.4
Field Goal Percentage (294 ranked)	38	1	43.2	Ashland	53.9	Lubbock Christian	43.2
Field Goal Percentage Defense (294 ranked)	14	2	34.9	Chowan	32.9	Angelo St.	34.9
Fouls Per Game (294 ranked)	62	2	15.3	Academy of Art	10.9	Texas Woman's	14.7
Free Throw Attempts Per Game (294 ranked)	73	7	19.00	Savannah St.	26.88	Texas Woman's	22.96
Free Throw Percentage (294 ranked)	17	1	77.4	Cedarville	84.0	Lubbock Christian	77.4
Free Throws Made Per Game (294 ranked)	28	7	14.71	Savannah St.	18.29	Texas Woman's	17.08
Rebound Margin (294 ranked)	117	7	2.1	Grand Valley St.	12.1	West Tex. A&M	6.3
Rebounds (Defensive) Per Game (294 ranked)	23	3	29.1	Central Wash.	31.8	West Tex. A&M	29.8
Rebounds (Offensive) Per Game (294 ranked)	276	16	8.4	West Virginia St.	24.5	Tex. Permian Basin	14.7
Rebounds Per Game (294 ranked)	138	8	37.43	West Virginia St.	52.36	Angelo St.	42.33
Scoring Defense (294 ranked)	21	1	56.8	Assumption	50.4	Lubbock Christian	56.8
Scoring Margin (294 ranked)	37	1	10.9	Ashland	28.1	Lubbock Christian	10.9
Scoring Offense (294 ranked)	109	5	67.7	West Virginia St.	92.9	West Tex. A&M	69.7
Steals Per Game (294 ranked)	240	13	6.6	Minnesota St.	17.2	Tex. Permian Basin	11.5
Three Point Attempts Per Game (294 ranked)	192	11	17.6	Southern Ark.	36.0	Tex. Permian Basin	27.0
Three Point Percentage (294 ranked)	62	2	33.5	Ashland	40.6	Tex. A&M-Kingsville	33.8
Three Point Percentage Defense (294 ranked)	4	1	24.7	Tuskegee	21.9	Lubbock Christian	24.7
Three Pointers Per Game (294 ranked)	130	9	5.9	Southern Ark.	12.6	West Tex. A&M	7.9
Turnover Margin (294 ranked)	169	10	-0.68	Minnesota St.	12.23	Tex. Permian Basin	4.96
Turnovers Forced Per Game (294 ranked)	230	14	14.57	Glenville St.	28.08	Tex. Permian Basin	21.35
Turnovers Per Game (294 ranked)	103	5	15.2	Northern St.	11.1	Tex. A&M-Kingsville	13.8
Winning Percentage (294 ranked)	58	4	71.4	Ashland	100.0	Texas Woman's	88.5

INDIVIDUAL

STATISTIC	Player	Nat. Rank	Conf. Rank	Value	National Leader	Value	Conference Leader	Value
Assist/Turnover Ratio (306 ranked)	Maci Maddox	196	8	1.56	Mia Guest, Colo. Christian	5.5	Sawyer Lloyd, Angelo St.	2.07
Assists (238 ranked)	Maci Maddox	27	1	122	Caitlyn Ross, UVA Wise	203	Sawyer Lloyd, Angelo St.	122
	Audrey Robertson	139	8	84			Maci Maddox, Lubbock Christian	122
							Mia Rivers, Tex. A&M-Kingsville	122
							Mia Rivers, Tex. A&M-Kingsville	4.7
Assists Per Game (250 ranked)	Maci Maddox	45	4	4.4	Morgan Robinson, Jefferson	7.5		
	Audrey Robertson	203	9	3				
Blocks (241 ranked)	Reese Schumann	42	3	36	Hannah Giddey, Southern Nazarene	77	Sammie Dufek, St. Edward's	63
	Grace Foster	134	13	23				
Blocks Per Game (246 ranked)	Reese Schumann	56	4	1.29	Hannah Giddey, Southern Nazarene	2.96	Sammie Dufek, St. Edward's	2.17
	Grace Foster	191	15	0.82				
Double Doubles (44 ranked)	Grace Foster	27	1	11	Jami Tham, Tusculum	24	Grace Foster, Lubbock Christian	11
Field Goal Attempts (250 ranked)	Grace Foster	148	8	318	Ariel Jones, Shippensburg	545	Sawyer Lloyd, Angelo St.	401
Field Goal Percentage (240 ranked)	Grace Foster	138	5	44.7	Annie Roshak, Ashland	69.6	Raiana Brown, Tex. A&M Int'l	60.6
Field Goals (242 ranked)	Grace Foster	129	6	142	Emilee Weakley, Frostburg St.	236	Raiana Brown, Tex. A&M Int'l	212
Free Throw Attempts (245 ranked)	Grace Foster	102	10	118	Emilee Weakley, Frostburg St.	210	Raiana Brown, Tex. A&M Int'l	175
Free Throw Percentage (250 ranked)	Grace Foster	8	1	90.7	Emily Trushel, USC Aiken	92.3	Grace Foster, Lubbock Christian	90.7
	Audrey Robertson	77	4	82.6				
Free Throws (248 ranked)	Grace Foster	40	5	107	Ariel Jones, Shippensburg	166	Ashley Ingram, Texas Woman's	127
	Audrey Robertson	191	15	76				
Minutes Per Game (250 ranked)	Maci Maddox	44	4	35.55	Halle Herrington, California (PA)	38.83	Sawyer Lloyd, Angelo St.	36.45
Points Per Game (250 ranked)	Grace Foster	133	5	15.3	Emilee Weakley, Frostburg St.	25.7	Raiana Brown, Tex. A&M Int'l	19.5
Rebounds (249 ranked)	Grace Foster	18	1	258	Samantha Bowman, Central Wash.	371	Grace Foster, Lubbock Christian	258
Rebounds (Defensive) Per Game (250 ranked)	Grace Foster	13	1	7.6	Samantha Bowman, Central Wash.	11.2	Grace Foster, Lubbock Christian	7.6
Rebounds (Offensive) Per Game (249 ranked)					Alisha Wilson, Academy of Art	5.9	Alexus Quaadman, UTPB	3.3
Rebounds Per Game (249 ranked)	Grace Foster	38	2	9.2	Alisha Wilson, Academy of Art	14.9	Alexus Quaadman, UTPB	9.4
Steals (246 ranked)	Maci Maddox	90	7	54	Brittney Cedeno, Dominican (CA)	111	Sawyer Lloyd, Angelo St.	80
Steals Per Game (250 ranked)	Maci Maddox	155	9	1.93	Brittney Cedeno, Dominican (CA)	4.11	Sawyer Lloyd, Angelo St.	2.96
Three Point Attempts (248 ranked)					Holly Hemmeline, Tex. Permian Basin	249	Holly Hemmeline, Tex. Permian Basin	249
Three Point Percentage (125 ranked)					Paige Emborsky, Daemen	61.8	Lovisa Hevinder, UT Tyler	39.5
Three Pointers (239 ranked)					Nicole Flenbaugh, Cal State LA	90	Holly Hemmeline, Tex. Permian Basin	76
Three Pointers Per Game (248 ranked)					Nicole Flenbaugh, Cal State LA	3.6	Holly Hemmeline, Tex. Permian Basin	2.92
Triple Doubles (1 ranked)					12 players tied	1	Avalon Munoz, Tex. Permian Basin	1

Lady Chaps Surge Past Snakes Late

A 22-2 Second Half Run Carries LCU Past StMU For Fifth Consecutive Win



60

LUBBOCK CHRISTIAN -VS- EASTERN N.M.

FEB. 18 - LUBBOCK, TEXAS

RIP GRIFFIN CENTER



46

A 22-2 run in the second half propelled Lubbock Christian University to a 60-46 Lone Star Conference victory over St. Mary's Saturday afternoon inside Rip Griffin Center.

St. Mary's was leading 33-30 three minutes into the second half, as Tonia Bilic had a field goal to provide the Rattlers their largest lead of the game. The lead did not last long, as LCU responded with the next four points for a 34-33 LCU lead with 6:10 left in the third quarter. Gabby Elliott regained the lead for StMU, but it would turn out to be the only Rattlers field goal in the final 5:49 of the quarter and for a span of 8:50. Ignited by Martie McCoy's third field goal of the quarter, LCU closed the quarter on a 7-0 run (led 41-35 at quarter's close) and opened the fourth quarter with an 11-0 run. Audrey Robertson had five points during the 18-0 run, including a three-pointer for the first points of the fourth quarter, and with 7:14 remaining the run had LCU leading 52-35.

LCU hit a trio of three-pointers in the fourth quarter. The final one was by Carli Bostwick, which was followed by a pair of free-throws from Grace Foster to complete a 5-0 run and put LCU up 58-40 with 2:38 remaining for LCU's largest lead of the game.

The Lady Chaps surge in the fourth quarter was not aided by hot shooting, as LCU shot 42.9% (6/14) in the quarter. A 3-of-6 shooting performance from outside helped, but it was five offensive rebounds in the frame, which led to a 6-0 scoring advantage in second-chance-points.

LCU took advantage of opportunities in the second half, outscoring StMU 10-2 in points-off-turnovers despite each team having seven turnovers in the half. Lubbock Christian also outscored the Rattlers 9-2 from the free-throw line in the half (LCU was 9-of-11, 81.8%, from the line).

The final score would indicate the contest was one the Lady Chaps controlled, and so would the opening quarter of play, as LCU held the Rattlers to two field goals and received field goals from five different Lady Chaps to take a 14-4 lead into the second quarter. It was not the case, even with Shaylee Stovall putting LCU up 23-12 with a three-pointer 4:30 into the second quarter. StMU closed the second quarter going 6-of-9 from the field and had a 9-0 run in just over a two-minute span to help send the game into the half tied 26-26.

Outscoring LCU 22-12 in the second quarter, the Rattlers would take the lead (29-28) on a three-pointer from Teanna Huggins 90 seconds into the second half. It opened a 7-2 StMU run building up to Bilic's bucket to go up 33-30.

Foster led LCU with 11 points and 11 rebounds to convert her 11th double-double performance of the season. She sniffed a triple-double posting a career-high seven assists in the contest as well. Maci Maddox and Robertson joined Foster in double figures in scoring, as they each contributed 10 points. LCU outscored the Rattlers 18-8 from the free-throw line, with starters (Foster, Maddox, Robertson, Stovall) combining to go 14-of-16 (87.5%) from the line. Maddox and McCoy each had eight points from the field to lead LCU in points from the field.

Gabby Elliott led StMU with a game-high 22 points. She was 8-of-14 from the field and 6-of-7 from the free-throw line. The rest of the Rattlers were a combined 10-of-36 (27.8%) from the field. The loss pushed the Rattlers to 7-19 overall and 3-17 in the LSC.

The victory was LCU's first LSC win in which they shot less than 40% from the field (shot 38.8% from the field to move them to 1-3 in conference games shooting under 40%). LCU's fifth consecutive win improved their record to 20-8 overall and 15-5 in the LSC. The Lady Chaps have topped the Rattlers 13 consecutive times all-time and they extend their all-time series lead to 21-3, which includes a 12-0 all-time mark in Lubbock.

TURNING POINT

Martie McCoy's field goal with 8:58 remaining in the third quarter seemed to jar the Lady Chaps offense into a positive direction, as it was the first of two made field goal attempts (both by McCoy) to give LCU a lead (on each field goal). Prior to the first field goal, LCU had missed eight consecutive field goal attempts. In the ensuing eight attempts, started by McCoy's basket 1:02 into the half, LCU would go 5-of-8 from the field.

St. Mary's (TX) 46 • 7-19, 3-17 Lone S															
		Total			3-Ptr			Rebounds							
#	Player	FG	FGA	FT	FTA	Off	Def	PF	TP	A	TO	Blk	Stl	Min	
05	Natalia Rynag	f	2-5	0-1	0-0	1	0	1	4	4	0	4	0	1	22
23	Gabby Elliott	f	8-14	0-0	6-7	3	4	7	4	22	1	2	1	1	36
25	Tonia Bilic	f	1-3	0-0	0-0	0	3	3	3	2	0	4	0	0	17
10	Ariah Powell	g	3-10	0-4	0-0	0	2	2	0	6	1	0	0	1	34
11	Teanna Huggins	g	2-4	1-1	2-4	4	2	6	2	7	2	5	0	0	29
01	Jaedyn Dunn		0-4	0-2	0-0	0	1	1	1	0	0	2	0	2	14
02	Michaela Kucera		0-0	0-0	0-0	0	0	0	1	0	0	0	0	0	3
03	Kayla Braxton-Young		1-3	1-1	0-0	0	2	2	0	3	0	1	0	0	7
20	Briley Perkins		0-0	0-0	0-0	0	1	1	2	0	1	1	0	1	20
22	Faith Phillips		1-7	0-2	0-0	0	5	3	3	2	1	0	0	0	18
Team						2	0	2							
Totals			18-50	2-11	8-11	10	20	30	20	46	6	19	1	6	200
1st FG %:		2-10	20.0%	2nd: 8-16	50.0%	3rd: 4-15	26.7%	4th: 4-9	44.4%	Game: 18-50		36.0%	Deadball		
3FG %:		0-1	0.0%	0-3	0.0%	1-5	20.0%	1-2	50.0%	2-11		18.2%	Rebounds		
FT %:		0-0	0.0%	6-7	85.7%	0-0	0.0%	2-4	50.0%	8-11		72.7%	2		

Lubbock Christian 60 • 20-8, 14-5 Lone S															
		Total			3-Ptr			Rebounds							
#	Player	FG	FGA	FT	FTA	Off	Def	PF	TP	A	TO	Blk	Stl	Min	
00	Grace Foster	f	2-12	0-4	7-8	3	8	11	1	11	7	0	1	2	32
23	Martie McCoy	f	4-8	0-2	0-0	2	1	3	0	8	1	1	2	0	32
02	Maci Maddox	g	4-7	0-0	2-3	0	6	6	1	10	1	3	0	2	35
03	Audrey Robertson	g	3-7	1-1	3-3	2	1	3	3	10	3	1	0	1	32
15	Shaylee Stovall	g	2-7	2-7	2-2	0	1	1	1	8	0	2	0	0	24
04	Rachel Haase		0-2	0-1	0-0	0	0	0	0	0	1	2	0	0	10
12	Taylor Thomas		0-0	0-0	0-0	0	0	0	0	0	0	1	0	0	2
20	Carli Bostwick		3-4	1-1	1-2	2	1	3	1	8	1	1	0	1	17
30	Audrey Spurgin		1-1	0-0	2-2	0	0	0	1	4	0	0	0	0	5
40	Reese Schumann		0-1	0-0	1-4	2	4	6	1	1	0	3	1	0	11
Team						1	1	2				3			
Totals			19-49	4-16	18-24	12	23	35	9	60	14	17	4	6	200
1st FG %:		5-9	55.6%	2nd: 3-13	23.1%	3rd: 5-13	38.5%	4th: 6-14	42.9%	Game: 19-49		38.8%	Deadball		
3FG %:		0-2	0.0%	1-5	20.0%	0-3	0.0%	3-8	37.5%	4-16		25.0%	Rebounds		
FT %:		4-5	80.0%	5-8	62.5%	5-6	83.3%	4-5	80.0%	18-24		75.0%	4		

Officials: Technical fouls: St. Mary's (TX)-None. Lubbock Christian-None.
Attendance: 378
2022-23 Women's Basketball, Round: 0, Lubbock Christian vs St. Mary's (TX), PI

Score by periods														
St. Mary's (TX)						1st	2nd	3rd	4th	Total	Points	In	Off	2nd
Lubbock Christian						4	22	9	11	46	STMU	Paint	T/O	Chance
						14	12	15	19	60	LCU	18	9	5
												26	19	11
														0
														13

Last FG - STMU 4th-00:37, LCU 4th-00:55.
Largest lead - STMU by 3 3rd-07:10, LCU by 18 4th-02:38.
STMU led for 03:18, LCU led for 34:06. Game was tied for 02:27.

Score tied - 1 time.
Lead changed - 6 times.



2022-23 STATISTICS

RECORD:	OVERALL	HOME	AWAY	NEUTRAL
ALL GAMES	20-8	12-1	7-4	1-3
CONFERENCE	14-5	8-1	6-4	0-0
NON-CONFERENCE	6-3	4-0	1-0	1-3

#	Player	gp-gs	min	avg	Total		3-Point		F-Throw		Rebounds				pf	dq	a	to	blk	stl	pts	avg
					fg-fga	fg%	3fg-fga	3fg%	ft-fa	ft%	off	def	tot	avg								
00	Grace Foster	28-28	873	31.2	142-318	.447	38-104	.365	107-118	.907	44	214	258	9.2	53	1	58	72	23	16	429	15.3
02	Maci Maddox	28-28	995	35.5	109-266	.410	25-73	.342	35-46	.761	10	86	96	3.4	29	0	122	78	4	54	278	9.9
03	Audrey Robertson	28-28	877	31.3	103-226	.456	18-60	.300	76-92	.826	34	110	144	5.1	49	1	84	65	7	37	300	10.7
04	Rachel Haase	26-0	329	12.7	39-113	.345	28-81	.346	5-7	.714	6	19	25	1.0	14	0	24	20	3	6	111	4.3
12	Taylor Thomas	23-0	200	8.7	18-39	.462	1-10	.100	21-23	.913	1	19	20	0.9	26	0	7	22	3	9	58	2.5
15	Shaylee Stovall	28-28	750	26.8	63-153	.412	38-99	.384	54-68	.794	6	34	40	1.4	36	0	28	34	0	15	218	7.8
20	Carli Bostwick	22-2	239	10.9	30-74	.405	8-32	.250	20-31	.645	6	31	37	1.7	17	0	5	13	1	9	88	4.0
23	Martie McCoy	28-11	402	14.4	26-69	.377	6-19	.316	19-25	.760	14	50	64	2.3	55	1	21	18	5	7	77	2.8
30	Audrey Spurgin	24-0	168	7.0	18-50	.360	0-1	.000	24-36	.667	12	19	31	1.3	32	0	4	13	3	2	60	2.5
31	Tia Johnson	10-0	48	4.8	7-21	.333	2-9	.222	3-3	1.000	2	9	11	1.1	9	0	3	3	0	5	19	1.9
33	Deja Johnson	10-0	56	5.6	4-10	.400	1-5	.200	5-6	.833	3	7	10	1.0	3	0	5	2	0	3	14	1.4
34	Whitney Cox	20-14	238	11.9	39-82	.476	0-0	.000	7-16	.438	8	51	59	3.0	32	1	12	15	8	7	85	4.3
40	Reese Schumann	28-1	450	16.1	61-104	.587	0-0	.000	36-61	.590	46	92	138	4.9	74	2	11	47	36	14	158	5.6
Team											42	73	115				25					
Total.....		28	5625		659-1525	.432	165-493	.335	412-532	.774	234	814	1048	37.4	429	6	384	427	93	184	1895	67.7
Opponents.....		28	5625		576-1651	.349	118-478	.247	320-441	.726	310	679	989	35.3	481	7	271	408	89	199	1590	56.8

TEAM STATISTICS	LCU	OPP
SCORING	1895	1590
Points per game	67.7	56.8
Scoring margin	+10.9	-
FIELD GOALS-ATT	659-1525	576-1651
Field goal pct	.432	.349
3 POINT FG-ATT	165-493	118-478
3-point FG pct	.335	.247
3-pt FG made per game	5.9	4.2
FREE THROWS-ATT	412-532	320-441
Free throw pct	.774	.726
F-Throws made per game	14.7	11.4
REBOUNDS	1048	989
Rebounds per game	37.4	35.3
Rebounding margin	+2.1	-
ASSISTS	384	271
Assists per game	13.7	9.7
TURNOVERS	427	408
Turnovers per game	15.3	14.6
Turnover margin	-0.7	-
Assist/turnover ratio	0.9	0.7
STEALS	184	199
Steals per game	6.6	7.1
BLOCKS	93	89
Blocks per game	3.3	3.2
ATTENDANCE	5129	4858
Home games-Avg/Game	13-395	11-413
Neutral site-Avg/Game	-	4-80

Score by Periods	1st	2nd	3rd	4th	OT	Totals
Lubbock Christian	437	476	498	472	12	1895
Opponents	353	401	371	448	17	1590

Date	Opponent		Score	Att.
11/05/22	vs Mo. Southern St.	L	64-65	205
11/06/22	vs Missouri Western	Lot	96-101	113
11/11/22	COLO. CHRISTIAN	W	85-64	368
11/12/22	CSU PUEBLO	W	76-58	374
11/21/22	at Southwestern Okla.	W	73-67	374
11/27/22	WESTERN COLO.	W	51-38	258
* 12/01/22	OKLA. CHRISTIAN	W	88-61	285
* 12/03/22	ARK.-FORT SMITH	W	76-49	402
* 12/08/22	at Tex. A&M Int'l	L	47-60	230
* 12/10/22	at Tex. A&M-Kingsville	W	76-61	202
12/16/22	vs Ga. Southwestern	L	59-70	0
12/17/22	vs Mont. St. Billings	W	60-58	0
* 12/30/22	CAMERON	W	85-34	481
* 01/01/23	MIDWESTERN ST.	W	74-63	347
* 01/05/23	at Tex. Permian Basin	W	73-60	128
* 01/07/23	at Angelo St.	L	51-53	1112
* 01/12/23	EASTERN N.M.	W	77-55	258
* 01/14/23	WESTERN N.M.	W	67-50	409
* 01/19/23	at UT Tyler	L	57-69	395
* 01/21/23	at Texas Woman's	L	69-75	401
* 01/26/23	at Midwestern St.	W	61-37	872
* 01/28/23	at Cameron	W	68-56	200
* 02/02/23	ANGELO ST.	L	57-60	598
* 02/04/23	TEX. PERMIAN BASIN	W	70-50	456
* 02/09/23	at Western N.M.	W	54-40	84
* 02/11/23	at Eastern N.M.	W	66-61	542
02/16/23	ST. EDWARD'S	W	55-29	515
* 02/18/23	ST. MARY'S (TX)	W	60-46	378

* - Conference game

CONFERENCE STATISTICS

#	Player	Total					3-Point			F-Throw		Rebounds											pts	avg
		gp-gs	min	avg	fg-fga	fg%	3fg-3fga	3fg%	ft-ftr	ft%	off	def	tot	avg	pf	dq	a	to	blk	stl				
00	Grace Foster	19-19	585	30.8	98-210	.467	22-72	.306	71-81	.877	28	144	172	9.1	32	1	38	52	16	12	289	15.2		
02	Maci Maddox	19-19	665	35.0	72-176	.409	20-52	.385	21-27	.778	8	56	64	3.4	16	0	85	51	4	34	185	9.7		
03	Audrey Robertson	19-19	584	30.7	68-154	.442	15-44	.341	39-49	.796	18	81	99	5.2	35	1	56	38	5	25	190	10.0		
04	Rachel Haase	19-0	239	12.6	31-88	.352	21-63	.333	3-3	.000	2	15	17	0.9	11	0	18	10	2	6	86	4.5		
12	Taylor Thomas	14-0	124	8.9	12-24	.500	1-8	.125	15-16	.938	1	10	11	0.8	18	0	5	14	2	6	40	2.9		
15	Shaylee Stovall	19-19	513	27.0	50-113	.442	31-75	.413	30-34	.882	3	28	31	1.6	22	0	20	24	0	13	161	8.5		
20	Carli Bostwick	19-2	185	9.7	22-56	.393	3-23	.130	9-20	.450	6	23	29	1.5	12	0	5	11	1	8	56	2.9		
23	Martie McCoy	19-10	303	15.9	21-57	.368	5-17	.294	16-21	.762	10	33	43	2.3	38	1	20	13	4	7	63	3.3		
30	Audrey Spurgin	16-0	112	7.0	12-34	.353	0-0	.000	17-22	.773	8	16	24	1.5	21	0	3	10	3	1	41	2.6		
31	Tia Johnson	7-0	33	4.7	7-17	.412	2-7	.286	1-1	1.000	1	6	7	1.0	9	0	1	0	0	2	17	2.4		
33	Deja Johnson	8-0	44	5.5	4-8	.500	1-3	.333	1-2	.500	1	7	8	1.0	3	0	4	2	0	2	10	1.3		
34	Whitney Cox	11-6	108	9.8	13-33	.394	0-0	.000	5-12	.417	3	21	24	2.2	15	0	6	9	3	0	31	2.8		
40	Reese Schumann	19-1	305	16.1	41-69	.594	0-0	.000	25-42	.595	32	57	89	4.7	52	2	11	32	23	9	107	5.6		
Team											31	48	79				18							
Total.....		19	3800		451-1039	.434	121-364	.332	253-330	.767	152	545	697	36.7	284	5	272	284	63	125	1276	67.2		
Opponents.....		19	3800		379-1096	.346	64-287	.223	218-313	.696	211	462	673	35.4	310	3	173	279	63	131	1040	54.7		

HOME STATISTICS

#	Player	Total					3-Point		F-Throw		Rebounds											pts	avg
		gp-gs	min	avg	fg-fga	fg%	fg-fga	fg%	ft-fa	ft%	off	def	tot	avg	pf	dq	a	to	blk	stl			
00	Grace Foster	13-13	384	29.5	61-129	.473	17-45	.378	55-60	.917	22	117	139	10.7	20	0	37	29	12	10	194	14.9	
02	Maci Maddox	13-13	432	33.2	51-109	.468	9-27	.333	22-27	.815	2	27	29	2.2	5	0	58	27	1	28	133	10.2	
03	Audrey Robertson	13-13	360	27.7	46-98	.469	10-23	.435	37-48	.771	12	38	50	3.8	26	1	36	24	1	21	139	10.7	
04	Rachel Haase	13-0	170	13.1	16-53	.302	12-38	.316	4-6	.667	5	10	15	1.2	6	0	9	16	1	3	48	3.7	
12	Taylor Thomas	12-0	126	10.5	13-30	.433	1-10	.100	10-10	1.000	0	12	12	1.0	12	0	5	11	1	8	37	3.1	
15	Shaylee Stovall	13-13	331	25.5	35-75	.467	18-44	.409	22-27	.815	3	15	18	1.4	10	0	10	15	0	4	110	8.5	
20	Carli Bostwick	10-1	112	11.2	16-42	.381	4-18	.222	5-13	.385	4	16	20	2.0	6	0	3	5	0	7	41	4.1	
23	Martie McCoy	13-4	196	15.1	14-32	.438	4-12	.333	10-13	.769	10	18	28	2.2	23	1	9	12	3	1	42	3.2	
30	Audrey Spurgin	12-0	83	6.9	10-27	.370	0-1	.000	19-28	.679	6	11	17	1.4	17	0	2	4	1	1	39	3.3	
31	Tia Johnson	7-0	37	5.3	5-16	.313	2-8	.250	3-3	1.000	0	8	8	1.1	7	0	2	2	0	5	15	2.1	
33	Deja Johnson	8-0	46	5.8	3-8	.375	1-5	.200	5-6	.833	3	6	9	1.1	3	0	4	2	0	3	12	1.5	
34	Whitney Cox	10-7	98	9.8	15-32	.469	0-0	.000	5-11	.455	2	18	20	2.0	16	0	6	8	3	5	35	3.5	
40	Reese Schumann	13-1	225	17.3	27-48	.563	0-0	.000	22-35	.629	19	48	67	5.2	32	1	3	26	22	9	76	5.8	
Team											20	31	51				16						
Total.....		13	2600		312-699	.446	78-231	.338	219-287	.763	108	375	483	37.2	183	3	184	197	45	105	921	70.8	
Opponents.....		13	2600		237-730	.325	45-192	.234	138-196	.704	148	315	463	35.6	246	4	97	238	33	93	657	50.5	

AWAY STATISTICS

#	Player	Total					3-Point		F-Throw		Rebounds											pts	avg
		gp-gs	min	avg	fg-fga	fg%	3fg-fga	3fg%	ft-fta	ft%	off	def	tot	avg	pf	dq	a	to	blk	stl	pts		
00	Grace Foster	11-11	355	32.3	60-129	.465	14-43	.326	40-46	.870	18	74	92	8.4	23	1	14	35	7	4	174	15.8	
02	Maci Maddox	11-11	406	36.9	41-114	.360	14-36	.389	9-15	.600	7	42	49	4.5	14	0	49	36	3	19	105	9.5	
03	Audrey Robertson	11-11	378	34.4	38-92	.413	6-30	.200	23-26	.885	12	59	71	6.5	16	0	36	28	6	12	105	9.5	
04	Rachel Haase	11-0	140	12.7	23-57	.404	16-41	.390	1-1	1.000	1	8	9	0.8	6	0	13	2	2	3	63	5.7	
12	Taylor Thomas	7-0	46	6.6	3-5	.600	0-0	.000	9-10	.900	1	4	5	0.7	11	0	1	7	1	0	15	2.1	
15	Shaylee Stovall	11-11	302	27.5	25-65	.385	18-46	.391	14-19	.737	2	15	17	1.5	16	0	15	15	0	10	82	7.5	
20	Carli Bostwick	10-1	85	8.5	7-18	.389	0-7	.000	4-7	.571	2	7	9	0.9	7	0	2	6	1	1	18	1.8	
23	Martie McCoy	11-7	166	15.1	12-33	.364	2-7	.286	6-8	.750	3	22	25	2.3	24	0	12	5	2	6	32	2.9	
30	Audrey Spurgin	9-0	66	7.3	5-17	.294	0-0	.000	3-4	.750	4	8	12	1.3	12	0	2	8	2	1	13	1.4	
31	Tia Johnson	2-0	8	4.0	2-5	.400	0-1	.000	0-0	.000	1	1	2	1.0	2	0	0	0	0	0	4	2.0	
33	Deja Johnson	2-0	10	5.0	1-2	.500	0-0	.000	0-0	.000	0	1	1	0.5	0	0	1	0	0	0	2	1.0	
34	Whitney Cox	6-3	69	11.5	12-24	.500	0-0	.000	0-3	.000	2	15	17	2.8	8	0	3	5	3	0	24	4.0	
40	Reese Schumann	11-0	169	15.4	24-41	.585	0-0	.000	10-18	.556	20	32	52	4.7	33	1	8	16	10	5	58	5.3	
Team											15	30	45				7						
Total.....		11	2200		253-602	.420	70-211	.332	119-157	.758	88	318	406	36.9	172	2	156	170	37	61	695	63.2	
Opponents.....		11	2200		232-650	.357	46-193	.238	129-179	.721	113	267	380	34.5	162	2	120	130	44	83	639	58.1	

NEUTRAL SITE STATISTICS

#	Player	Total					3-Point		F-Throw		Rebounds											pts	avg
		gp-gs	min	avg	fg-fga	fg%	fg-fga	fg%	ft-fta	ft%	off	def	tot	avg	pf	dq	a	to	blk	stl			
00	Grace Foster	4-4	134	33.5	21-60	.350	7-16	.438	12-12	1.000	4	23	27	6.8	10	0	7	8	4	2	61	15.3	
02	Maci Maddox	4-4	157	39.2	17-43	.395	2-10	.200	4-4	1.000	1	17	18	4.5	10	0	15	15	0	7	40	10.0	
03	Audrey Robertson	4-4	139	34.8	19-36	.528	2-7	.286	16-18	.889	10	13	23	5.8	7	0	12	13	0	4	56	14.0	
04	Rachel Haase	2-0	19	9.5	0-3	.000	0-2	.000	0-0	.000	0	1	1	0.5	2	0	2	2	0	0	0	0.0	
12	Taylor Thomas	4-0	28	7.0	2-4	.500	0-0	.000	2-3	.667	0	3	3	0.8	3	0	1	4	1	1	6	1.5	
15	Shaylee Stovall	4-4	117	29.3	3-13	.231	2-9	.222	18-22	.818	1	4	5	1.3	10	0	3	4	0	1	26	6.5	
20	Carli Bostwick	2-0	42	21.0	7-14	.500	4-7	.571	11-11	1.000	0	8	8	4.0	4	0	0	2	0	1	29	14.5	
23	Martie McCoy	4-0	40	10.0	0-4	.000	0-0	.000	3-4	.750	1	10	11	2.8	8	0	0	1	0	0	3	0.8	
30	Audrey Spurgin	3-0	19	6.3	3-6	.500	0-0	.000	2-4	.500	2	0	2	0.7	3	0	0	1	0	0	8	2.7	
31	Tia Johnson	1-0	3	3.0	0-0	.000	0-0	.000	0-0	.000	1	0	1	1.0	0	0	1	1	0	0	0	0.0	
34	Whitney Cox	4-4	71	17.8	12-26	.462	0-0	.000	2-2	1.000	4	18	22	5.5	8	1	3	2	2	2	26	6.5	
40	Reese Schumann	4-0	56	14.0	10-15	.667	0-0	.000	4-8	.500	7	12	19	4.8	9	0	0	5	4	0	24	6.0	
Team											7	12	19				2						
Total.....		4	825		94-224	.420	17-51	.333	74-88	.841	38	121	159	39.8	74	1	44	60	11	28	279	69.8	
Opponents.....		4	825		107-271	.395	27-93	.290	53-66	.803	49	97	146	36.5	73	1	54	40	12	23	294	73.5	

DIVISION GAME STATISTICS

RECORD:	OVERALL	HOME	AWAY	NEUTRAL
ALL GAMES	10-2	5-1	5-1	0-0
CONFERENCE	10-2	5-1	5-1	0-0
NON-CONFERENCE	0-0	0-0	0-0	0-0

##	Player	gp-gs	min	avg	Total		3-Point		F-Throw		Rebounds				pf	dq	a	to	blk	stl	pts	avg
					fg-fga	fg%	3fg-fga	3fg%	ft-fa	ft%	off	def	tot	avg								
00	Grace Foster	12-12	365	30.4	73-142	.514	13-45	.289	49-55	.891	20	91	111	9.3	19	1	19	38	10	6	208	17.3
02	Maci Maddox	12-12	417	34.8	40-98	.408	9-26	.346	14-19	.737	4	29	33	2.8	8	0	52	28	2	17	103	8.6
03	Audrey Robertson	12-12	354	29.5	45-99	.455	12-30	.400	24-30	.800	10	60	70	5.8	17	1	36	23	4	12	126	10.5
04	Rachel Haase	12-0	146	12.2	17-52	.327	13-41	.317	0-0	.000	0	11	11	0.9	5	0	9	5	1	6	47	3.9
12	Taylor Thomas	9-0	95	10.6	9-18	.500	1-6	.167	11-12	.917	1	8	9	1.0	14	0	4	9	2	5	30	3.3
15	Shaylee Stovall	12-12	325	27.1	25-65	.385	17-45	.378	17-19	.895	3	23	26	2.2	14	0	13	15	0	10	84	7.0
20	Carli Bostwick	12-2	118	9.8	15-38	.395	2-14	.143	5-12	.417	4	17	21	1.8	9	0	3	8	1	5	37	3.1
23	Martie McCoy	12-7	211	17.6	14-38	.368	2-9	.222	13-15	.867	6	27	33	2.8	24	1	14	8	2	6	43	3.6
30	Audrey Spurgin	10-0	75	7.5	9-25	.360	0-0	.000	9-12	.750	5	13	18	1.8	13	0	2	6	2	1	27	2.7
31	Tia Johnson	5-0	25	5.0	5-13	.385	1-4	.250	0-0	.000	1	4	5	1.0	7	0	1	0	0	1	11	2.2
33	Deja Johnson	6-0	34	5.7	4-8	.500	1-3	.333	0-0	.000	0	5	5	0.8	0	0	3	2	0	0	9	1.5
34	Whitney Cox	6-2	42	7.0	3-10	.300	0-0	.000	0-0	.000	0	5	5	0.8	4	0	2	4	2	0	6	1.0
40	Reese Schumann	12-1	193	16.1	27-43	.628	0-0	.000	18-28	.643	17	31	48	4.0	35	2	6	18	16	5	72	6.0
Team											22	38	60				11					
Total.....		12	2400		286-649	.441	71-223	.318	160-202	.792	93	362	455	37.9	169	5	164	175	42	74	803	66.9
Opponents.....		12	2400		229-719	.318	39-199	.196	122-176	.693	149	291	440	36.7	191	2	101	168	41	80	619	51.6

TEAM STATISTICS

	LCU	OPP
SCORING	803	619
Points per game	66.9	51.6
Scoring margin	+15.3	-
FIELD GOALS-ATT	286-649	229-719
Field goal pct	.441	.318
3 POINT FG-ATT	71-223	39-199
3-point FG pct	.318	.196
3-pt FG made per game	5.9	3.3
FREE THROWS-ATT	160-202	122-176
Free throw pct	.792	.693
F-Throws made per game	13.3	10.2
REBOUNDS	455	440
Rebounds per game	37.9	36.7
Rebounding margin	+1.3	-
ASSISTS	164	101
Assists per game	13.7	8.4
TURNOVERS	175	168
Turnovers per game	14.6	14.0
Turnover margin	-0.6	-
Assist/turnover ratio	0.9	0.6
STEALS	74	80
Steals per game	6.2	6.7
BLOCKS	42	41
Blocks per game	3.5	3.4
ATTENDANCE	2549	2938
Home games-Avg/Game	6-425	6-490
Neutral site-Avg/Game	-	0-0

Score by Periods	1st	2nd	3rd	4th	Totals
Lubbock Christian	195	204	202	202	803
Opponents	146	133	163	177	619

Date	Opponent		Score	Att.
* 12/30/22	CAMERON	w	85-34	481
* 01/01/23	MIDWESTERN ST.	w	74-63	347
* 01/05/23	at Tex. Permian Basin	w	73-60	128
* 01/07/23	at Angelo St.	L	51-53	1112
* 01/12/23	EASTERN N.M.	w	77-55	258
* 01/14/23	WESTERN N.M.	w	67-50	409
* 01/26/23	at Midwestern St.	w	61-37	872
* 01/28/23	at Cameron	w	68-56	200
* 02/02/23	ANGELO ST.	L	57-60	598
* 02/04/23	TEX. PERMIAN BASIN	w	70-50	456
* 02/09/23	at Western N.M.	w	54-40	84
* 02/11/23	at Eastern N.M.	w	66-61	542

* - Conference game

OPPONENT BREAKDOWN

West Texas A&M (20-8, 13-7)



Location: Canyon, Texas
 Enrollment: 10,169
 Head Coach: Josh Prock
 Assistants: Mikaehla Connor, Will Sherman

ALL-TIME MEETINGS (LCU leads 7-5)

Date	Winner	Score
11/16/01	WT (H)	90-53
3/13/16	LCU (H1)	88-68
3/12/18	LCU (H1)	56-53
1/18/20	WT (H)	64-56
2/6/20	LCU (H)	67-43
3/7/20	LCU (L)	59-46
2/25/21	LCU (H)	68-42
2/27/21	LCU (A)	48-45
12/7/21	LCU (H)	60-49
2/10/22	WT (H)	55-48
3/5/22	WT (L)	63-58
3/14/22	WT (H2)	59-54

H - Won by the home team

A - Won by the away team

H1 - NCAA Div. II South Central Region Tournament (Lubbock, Texas)

H2 - NCAA Div. II South Central Region Tournament (Canyon, Texas)

L - LSC Championships (Frisco, Texas)

LCU SERIES HIGHS (Since 2008)

Points:	88	vs. WT 3/13/16
Individual Points:	26	Tess Bruffey 3/13/16
Field Goal %:	.638	vs. WT 3/13/16
Indiv. FG made:	8	4 Tied
Three-pointers:	10	vs. WT 3/7/20
Individual "3's":	4	Ashton Duncan 2 times
Rebounds:	38	at WT 2/27/21
Individual Reb:	15	Juliana Robertson 12/7/21
Assists:	21	vs. WT 3/13/16
Individual Assists:	10	Tess Bruffey 3/12/18
Blocks:	9	vs. WT 3/13/16
Individual Blocks:	5	Tess Bruffey 3/12/18

ROSTER

No.	Name	Cl.	Pos.	Ht.	Hometown	High School	Previous School
0	Hollie Stalder	Fr.	G	5-10	Hooker, Oklahoma	Hooker	
1	Zoey McBroom	Fr.	G	5-7	Canyon, Texas	Canyon	
2	Azia Himeur	So.	G	5-8	Albuquerque, New Mexico	Cibola	
3	Bree Brattain	Fr.	G	5-8	Shallowater, Texas	Shallowater	
5	McKauley Gregory	Jr.	G	5-9	Lubbock, Texas	Cooper	
12	Sienna Lenz	Jr.	G	5-8	Chilliwack, British Columbia	Abbotsford Senior	Simon Fraser
15	Kyla Kane	Fr.	G	5-10	Wellington, Texas	Wellington	
20	Skyleigh James	Fr.	P	5-11	Lynden, Washington	Meridian	
22	Braylyn Dollar	Sr.	P	6-1	Lubbock, Texas	Monterey	Sam Houston St.
23	Karley Motschenbacher	So.	G	5-8	Moorhead, Minnesota	Park Christian	MSU Moorhead
24	Nyalam Thabach	Jr.	P	6-4	Boise, Idaho	Borah	NW Nazarene
30	Lauren Taylor	Sr.	W	5-10	Collierville, Tennessee	Collierville	Christian Bros.
33	Jayla Burgess	So.	P	6-2	Tulsa, Oklahoma	Union	
35	Kamirah Decker	Sr.	P	6-2	Elk Grove, California	Rio Rancho	Eastern N.M.
55	Mattie Boyd	Fr.	P	6-1	Canadian, Texas	Canadian	

TEAM STATISTICS

Game Records

Record	Overall	Home	Away	Neutral
ALL GAMES	20-8	12-0	4-8	4-0
CONFERENCE	13-7	10-0	3-7	0-0
NON-CONFERENCE	7-1	2-0	1-1	4-0

Score by Periods

Team	1st	2nd	3rd	4th	OT	TOT
West Tex. A&M	475	486	480	510	0	1951
Opponents	392	437	421	434	0	1684

Team Box Score

No.	Player	GP-GS	MIN	AVG	FG-FGA	FG%	3FG-3FGA	3FG%	FT-FTA	FT%	OFF	DEF	TOT	AVG	PF	DQ	A	TO	BLK	STL	PTS	AVG
23	MOTSCHENBACHER, Karley	23-23	730:48	31.8	101-203	.498	20-54	.370	76-108	.704	59	99	158	6.9	29	0	61	60	2	44	298	13.0
24	THABACH, Nyalam	26-23	593:39	22.8	95-198	.480	13-39	.333	57-73	.781	54	138	192	7.4	83	4	27	55	34	14	260	10.0
30	TAYLOR, Lauren	28-28	702:48	25.1	93-249	.373	34-102	.333	44-56	.786	35	90	125	4.5	53	0	32	33	8	29	264	9.4
11	ROBERTS, Zamorye	17-15	392:49	23.1	49-138	.355	27-72	.375	18-22	.818	8	36	44	2.6	24	0	51	27	1	17	143	8.4
2	HIMEUR, Azia	28-14	654:02	23.4	74-221	.335	50-155	.323	20-23	.870	10	42	52	1.9	55	1	38	27	3	16	218	7.8
0	STALDER, Hollie	28-1	481:36	17.2	70-166	.422	24-70	.343	37-50	.740	22	63	85	3.0	47	1	32	66	3	14	201	7.2
22	DOLLAR, Braylyn	10-4	202:13	20.2	22-57	.386	4-12	.333	17-26	.654	10	46	56	5.6	21	2	18	21	9	6	65	6.5
15	KANE, Kyla	28-6	504:22	18.0	52-169	.308	31-101	.307	35-43	.814	15	50	65	2.3	19	0	26	48	6	12	170	6.1
35	DECKER, Kamirah	26-8	337:01	13.0	46-84	.548	1-11	.091	18-27	.667	23	71	94	3.6	55	0	15	20	11	7	111	4.3
12	LENZ, Sienna	19-1	160:50	8.5	23-51	.451	6-21	.286	18-22	.818	6	33	39	2.1	11	0	14	17	1	4	70	3.7
1	MCBROOM, Zoey	9-0	74:40	8.3	9-30	.300	5-19	.263	2-2	1.000	3	8	11	1.2	9	0	4	2	0	2	25	2.8
33	BURGESS, Jayla	28-17	603:13	21.5	31-61	.508	1-5	.200	13-18	.722	27	90	117	4.2	33	0	18	16	20	14	76	2.7
5	GREGORY, McKauley	11-0	96:15	8.8	8-33	.242	4-22	.182	7-10	.700	1	7	8	0.7	9	0	7	6	2	1	27	2.5
20	JAMES, Skyleigh	11-0	66:35	6.1	8-12	.667	0-1	.000	7-11	.636	3	3	6	0.5	7	0	3	9	2	0	23	2.1
Team											38	57	95					11				
Total		28	5601		681-1672	.407	220-684	.322	369-491	.752	314	833	1147	41.0	455	8	346	418	102	180	1951	69.7
Opponents		28	5600		613-1676	.366	140-494	.283	318-473	.672	259	712	971	34.7	477	4	269	379	55	199	1684	60.1

2022-2023 RESULTS

Date	Opponent	Score
11/05/2022	vs Fort Hays St.	W 71-58
11/06/2022	vs Neb.-Kearney	W 59-53
11/11/2022	vs Colorado Mesa	W 76-63
11/12/2022	at South Dakota Mines	W 75-67
11/18/2022	Southwestern Okla.	W 79-51
11/26/2022	Okla. Panhandle	W 92-49
12/01/2022	Ark.-Fort Smith	W 79-69
12/03/2022	Okla. Christian	W 66-51
12/08/2022	at Tex. A&M-Kingsville	L 60-71
12/10/2022	at Tex. A&M Int'l	W 74-67
12/18/2022	vs Florida Tech	W 62-33
12/19/2022	at Tampa	L 51-67
12/30/2022	Midwestern St.	W 86-71
01/01/2023	Cameron	W 81-48
01/05/2023	at Angelo St.	L 53-60
01/07/2023	at Tex. Permian Basin	W 81-54
01/12/2023	Western N.M.	W 73-66
01/14/2023	Eastern N.M.	W 84-55
01/19/2023	at Texas Woman's	L 52-62
01/21/2023	at UT Tyler	L 54-76
01/26/2023	at Cameron	L 64-68
01/28/2023	at Midwestern St.	W 87-78
02/02/2023	Tex. Permian Basin	W 72-65
02/04/2023	Angelo St.	W 80-64
02/09/2023	at Eastern N.M.	L 62-68
02/11/2023	at Western N.M.	L 52-59
02/16/2023	St. Mary's (TX)	W 48-34
02/18/2023	St. Edward's	W 78-57

LUBBOCK CHRISTIAN UNIVERSITY WOMEN'S BASKETBALL GAME NOTES

LCU RECORD WHEN...

At home	12-1
On the road	7-4
Neutral site.....	1-3
Lone Star Conference	15-5

Monday	1-0
Tuesday.....	0-0
Wednesday	0-0
Thursday	6-3
Friday.....	2-1
Saturday.....	9-3
Sunday	2-1

Against ranked opponents.....	1-3
Top 5 opponents	0-0
Top 10 opponents	0-2

Scoring

70-plus points	11-1
60-69 points	6-2
50-59 points	3-4
49 or less points.....	0-1

Allowing

70-plus points	0-3
60-69 points	7-4
50-59 points	6-1
49 or less points.....	7-0

Shooting

50% or better	5-0
40-49%	13-4
30-39%	2-3
29.9% or less	0-1

Opponents Shooting

50% or better	0-1
40-49%	1-3
30-39%	13-4
29.9% or less	6-0

Percentages From The Field

Out-shooting the opponent	20-3
Opponents out-shoot LCU	0-5
Tied	0-0

Rebounding

Out-rebound an opponent.....	10-5
Opponent out-rebounds LCU	9-2
Tied	1-1

Turnovers

Commit 15 or less turnovers	11-3
Commit more than 15 turnovers.....	9-5
Force 15 or less turnovers.....	9-7
Force more than 15	11-1

Misc.

When Leading after the 1st Quarter.....	16-2
When Tied after the 1st Quarter.....	2-0
When Trailing after the 1st Quarter.....	2-6

When Leading at halftime	16-2
When Tied at halftime	1-0
When Trailing at halftime	3-6

When Leading after the 3rd Quarter	20-3
When Tied after the 3rd Quarter	0-1
When Trailing after the 3rd Quarter	0-4
Overtime	0-1

Lubbock Christian Team Game-by-Game Comparison (as of Feb 23, 2023)

All games

Opponent	1st	2nd	Score	Mar	Total FG	FG Pct	3-Pointers	3FG Pct	Free Throws	FT Pct	Rebounds	Assist	T/Over	Block	Steal	Fouls	
Mo. Southern St.	33/35	31/30	64-65	(1)	22-57/25-76	.386/.329	3-9/5-27	.333/.185	17-23/10-12	.739/.833	46/46	-	13/15	14/8	4/4	4/5	14/20
Missouri Western	33/39	51/45	96-101	(5)	31-63/36-75	.492/.480	5-11/9-28	.455/.321	29-33/20-26	.879/.769	39/32	+7	11/15	18/13	4/4	8/11	23/26
COLO. CHRISTIAN	47/33	38/31	85-64	+21	26-59/25-71	.441/.352	7-20/5-25	.350/.200	26-32/9-12	.813/.750	38/45	(7)	16/8	14/22	5/5	13/14	13/22
CSU PUEBLO	40/28	36/30	76-58	+18	24-47/19-55	.511/.345	6-10/7-26	.600/.269	22-30/13-17	.733/.765	39/27	+12	14/10	22/16	3/3	7/11	16/23
Southwestern Okla.	36/43	37/24	73-67	+6	30-62/26-69	.484/.377	5-19/9-26	.263/.346	8-14/6-8	.571/.750	45/33	+12	21/16	16/8	7/1	4/8	11/16
WESTERN COLO.	24/25	27/13	51-38	+13	16-49/12-46	.327/.261	3-14/3-10	.214/.300	16-22/11-14	.727/.786	34/37	(3)	6/7	12/20	2/3	9/7	15/21
OKLA. CHRISTIAN	42/31	46/30	88-61	+27	29-62/18-44	.468/.409	7-17/3-8	.412/.375	23-34/22-40	.676/.550	36/38	(2)	15/12	10/25	5/1	14/4	24/25
ARK.-FORT SMITH	31/28	45/21	76-49	+27	25-59/20-55	.424/.364	6-22/2-13	.273/.154	20-27/7-11	.741/.636	36/39	(3)	16/6	12/20	1/0	7/6	11/23
Tex. A&M Int'l	19/23	28/37	47-60	(13)	18-56/19-57	.321/.333	5-21/5-11	.238/.455	6-12/17-22	.500/.773	31/38	(7)	10/13	22/18	6/7	7/11	16/15
Tex. A&M-Kingsville	37/26	39/35	76-61	+15	30-56/26-66	.536/.394	7-15/6-20	.467/.300	9-12/3-8	.750/.375	38/30	+8	22/12	11/6	3/3	2/9	13/9
Ga. Southwestern	28/36	31/34	59-70	(11)	19-51/27-64	.373/.422	6-19/7-21	.316/.333	15-17/9-13	.882/.692	41/32	+9	11/15	17/8	2/2	2/7	16/16
Mont. St. Billings	32/29	28/29	60-58	+2	22-53/19-56	.415/.339	3-12/6-17	.250/.353	13-15/14-15	.867/.933	33/36	(3)	9/9	11/11	1/2	4/0	21/11
CAMERON	54/14	31/20	85-34	+51	31-66/14-56	.470/.250	11-29/3-16	.379/.188	12-14/3-5	.857/.600	48/33	+15	19/3	15/23	3/4	10/6	8/14
MIDWESTERN ST.	35/26	39/37	74-63	+11	23-54/22-64	.426/.344	4-16/2-6	.250/.333	24-32/17-21	.750/.810	39/40	(1)	13/9	19/21	4/2	9/9	22/23
Tex. Permian Basin	35/27	38/33	73-60	+13	23-46/20-65	.500/.308	6-17/3-25	.353/.120	21-26/17-26	.808/.654	36/41	(5)	11/5	21/18	2/0	8/12	24/25
Angelo St.	28/23	23/30	51-53	(2)	18-61/21-60	.295/.350	6-20/2-11	.300/.182	9-11/9-13	.818/.692	41/42	(1)	7/10	17/15	4/6	8/11	14/14
EASTERN N.M.	35/30	42/25	77-55	+22	29-48/18-61	.604/.295	9-20/3-24	.450/.125	10-14/16-17	.714/.941	31/34	(3)	19/7	18/14	5/0	7/10	14/14
WESTERN N.M.	24/19	43/31	67-50	+17	25-60/21-68	.417/.309	4-18/2-10	.222/.200	13-15/6-9	.867/.667	43/43	-	12/6	9/10	8/4	4/3	10/14
UT Tyler	34/22	23/47	57-69	(12)	20-50/22-53	.400/.415	11-30/5-16	.367/.313	6-6/20-26	1000/.769	37/30	+7	14/10	25/12	0/2	6/11	21/14
Texas Woman's	24/34	45/41	69-75	(6)	24-58/27-52	.414/.519	10-20/2-9	.500/.222	11-13/19-19	.846/1000	29/28	+1	17/13	12/11	2/8	9/4	21/13
Midwestern St.	28/18	33/19	61-37	+24	22-54/11-54	.407/.204	4-14/1-14	.286/.071	13-18/14-23	.722/.609	43/38	+5	15/4	10/8	5/7	1/4	17/16
Cameron	40/30	28/26	68-56	+12	24-54/21-55	.444/.382	9-22/5-20	.409/.250	11-14/9-14	.786/.643	33/34	(1)	15/17	7/7	1/4	5/3	8/10
ANGELO ST.	26/28	31/32	57-60	(3)	22-54/22-57	.407/.386	2-14/4-11	.143/.364	11-15/12-20	.733/.600	35/38	(3)	10/8	14/11	1/5	4/5	15/18
TEX. PERMIAN BASIN	41/14	29/36	70-50	+20	25-47/20-60	.532/.333	9-20/6-21	.450/.286	11-12/4-8	.917/.500	33/31	+2	19/12	16/14	2/3	7/7	10/13
Western N.M.	25/26	29/14	54-40	+14	20-48/16-56	.417/.286	3-14/1-13	.214/.077	11-13/7-8	.846/.875	27/36	(9)	10/11	10/16	2/3	6/2	11/12
Eastern N.M.	28/24	38/37	66-61	+5	24-57/23-63	.421/.365	4-19/7-28	.211/.250	14-18/8-12	.778/.667	46/30	+16	14/9	19/11	5/3	5/8	16/18
ST. EDWARD'S	28/17	27/12	55-29	+26	18-45/8-43	.400/.186	6-15/3-11	.400/.273	13-16/10-11	.813/.909	36/28	+8	11/3	19/23	2/2	8/5	16/16
ST. MARY'S (TX)	26/26	34/20	60-46	+14	19-49/18-50	.388/.360	4-16/2-11	.250/.182	18-24/8-11	.750/.727	35/30	+5	14/6	17/19	4/1	6/6	9/20

Note: Game totals are displayed in the format TEAM/OPPONENT for each category

LUBBOCK CHRISTIAN UNIVERSITY WOMEN'S BASKETBALL GAME NOTES

Lubbock Christian Points-Rebounds-Assists (as of Feb 23, 2023)

All games

Opponent	Date	Score		00 FOSTER, GRA	02 MADDOX, MAC	03 ROBERTSON,	04 HAASE, RACH	12 THOMAS, TAY	15 STOVALL, SH	20 BOSTWICK, C
vs Mo. Southern St.	11/05/22	64-65	L	16-11-2	8-4-3	7-10-4	DNP	1-1-1	14-2-1	DNP
vs Missouri Western	11/06/22	96-101	L	36-6-1	13-2-6	15-5-2	DNP	5-1-0	6-1-1	DNP
COLO. CHRISTIAN	11/11/22	85-64	W	8-10-0	14-3-5	12-3-6	10-2-1	6-1-1	5-1-2	DNP
CSU PUEBLO	11/12/22	76-58	W	25-11-3	14-1-4	14-3-2	4-4-1	2-2-0	8-1-2	DNP
at Southwestern Okla.	11/21/22	73-67	W	22-16-6	4-7-7	11-6-5	9-0-1	2-1-0	3-0-1	DNP
WESTERN COLO.	11/27/22	51-38	W	9-12-1	13-1-2	11-7-2	0-0-0	2-2-0	7-1-0	DNP
OKLA. CHRISTIAN	12/01/22	88-61	W	8-6-2	19-3-5	7-4-2	0-3-2	8-2-0	16-0-0	5-3-0
ARK.-FORT SMITH	12/03/22	76-49	W	14-8-3	8-2-5	13-3-3	5-1-0	0-0-1	12-0-1	0-1-1
at Tex. A&M Int'l	12/08/22	47-60	L	11-8-1	11-4-3	6-2-2	0-0-0	2-0-0	9-0-1	0-0-0
at Tex. A&M-Kingsville	12/10/22	76-61	W	21-14-3	9-7-9	6-4-5	21-0-0	DNP	1-1-1	2-1-0
vs Ga. Southwestern	12/16/22	59-70	L	4-4-2	6-4-3	15-6-3	0-1-1	0-0-0	5-0-1	18-6-0
vs Mont. St. Billings	12/17/22	60-58	W	5-6-2	13-8-3	19-2-3	0-0-1	0-1-0	1-2-0	11-2-0
CAMERON	12/30/22	85-34	W	12-7-2	11-3-4	11-8-4	14-0-0	2-2-1	10-2-0	7-2-1
MIDWESTERN ST.	01/01/23	74-63	W	27-14-4	12-3-8	11-3-0	0-0-0	6-3-0	13-2-1	0-1-0
at Tex. Permian Basin	01/05/23	73-60	W	20-7-0	13-1-5	18-9-3	3-1-0	6-1-0	2-4-0	0-1-0
at Angelo St.	01/07/23	51-53	L	8-7-0	4-7-3	18-12-1	0-1-1	0-0-0	12-2-0	3-0-0
EASTERN N.M.	01/12/23	77-55	W	17-11-3	9-1-7	12-4-4	5-1-1	0-0-0	10-4-1	5-2-0
WESTERN N.M.	01/14/23	67-50	W	14-13-2	4-3-5	9-4-4	5-1-0	2-0-0	8-2-1	4-3-0
at UT Tyler	01/19/23	57-69	L	5-10-1	14-2-5	8-7-3	11-2-4	DNP	13-3-1	0-0-0
at Texas Woman's	01/21/23	69-75	L	11-4-2	11-7-5	14-6-2	2-0-2	0-0-0	18-0-3	4-0-0
at Midwestern St.	01/26/23	61-37	W	12-5-0	6-4-1	2-5-3	5-3-2	3-2-1	11-0-4	0-4-0
at Cameron	01/28/23	68-56	W	23-4-0	8-3-5	4-8-5	9-1-2	DNP	6-1-1	2-0-0
ANGELO ST.	02/02/23	57-60	L	21-17-3	8-1-3	12-4-2	0-1-0	DNP	3-1-2	0-0-0
TEX. PERMIAN BASIN	02/04/23	70-50	W	13-9-4	3-0-5	11-1-3	3-1-2	9-0-2	2-2-0	9-5-0
at Western N.M.	02/09/23	54-40	W	24-7-1	11-4-4	8-4-2	3-0-0	2-1-0	0-2-0	0-1-1
at Eastern N.M.	02/11/23	66-61	W	17-10-0	14-3-2	10-8-5	0-1-1	DNP	7-4-3	7-2-1
ST. EDWARD'S	02/16/23	55-29	W	15-10-3	8-2-4	6-3-1	2-1-1	0-0-0	8-1-0	3-0-0
ST. MARY'S (TX)	02/18/23	60-46	W	11-11-7	10-6-1	10-3-3	0-0-1	0-0-0	8-1-0	8-3-1

Opponent	Date	Score		23 MCCOY, MART	30 SPURGIN, AU	31 JOHNSON, TI	33 JOHNSON, DE	34 COX, WHITNE	40 SCHUMANN, R
vs Mo. Southern St.	11/05/22	64-65	L	0-1-0	2-0-0	0-1-1	DNP	6-6-1	10-6-0
vs Missouri Western	11/06/22	96-101	L	3-7-0	DNP	DNP	DNP	12-11-1	6-1-0
COLO. CHRISTIAN	11/11/22	85-64	W	5-1-0	5-2-0	0-3-0	4-1-0	8-1-1	8-4-0
CSU PUEBLO	11/12/22	76-58	W	0-2-0	3-1-1	DNP	DNP	4-4-1	2-6-0
at Southwestern Okla.	11/21/22	73-67	W	2-2-0	0-0-0	DNP	DNP	14-5-1	6-6-0
WESTERN COLO.	11/27/22	51-38	W	0-0-1	0-1-0	DNP	DNP	2-1-0	7-8-0
OKLA. CHRISTIAN	12/01/22	88-61	W	4-2-1	5-2-0	3-2-0	1-1-1	7-4-1	5-4-1
ARK.-FORT SMITH	12/03/22	76-49	W	3-1-1	1-3-0	3-0-0	0-2-0	10-5-1	7-6-0
at Tex. A&M Int'l	12/08/22	47-60	L	0-0-1	0-0-0	DNP	DNP	2-7-1	6-10-1
at Tex. A&M-Kingsville	12/10/22	76-61	W	0-2-0	2-0-1	DNP	DNP	6-2-1	8-3-2
vs Ga. Southwestern	12/16/22	59-70	L	0-1-0	3-0-0	DNP	DNP	2-2-1	6-9-0
vs Mont. St. Billings	12/17/22	60-58	W	0-2-0	3-2-0	DNP	DNP	6-3-0	2-3-0
CAMERON	12/30/22	85-34	W	0-5-3	8-4-1	DNP	5-3-2	DNP	5-6-1
MIDWESTERN ST.	01/01/23	74-63	W	0-1-0	0-1-0	DNP	DNP	DNP	5-7-0
at Tex. Permian Basin	01/05/23	73-60	W	6-4-3	DNP	DNP	DNP	DNP	5-2-0
at Angelo St.	01/07/23	51-53	L	2-1-2	4-5-0	DNP	DNP	DNP	0-1-0
EASTERN N.M.	01/12/23	77-55	W	3-0-0	1-0-0	0-2-1	0-0-0	2-0-1	13-2-1
WESTERN N.M.	01/14/23	67-50	W	0-1-0	9-1-0	2-1-0	0-0-0	0-1-0	10-8-0
at UT Tyler	01/19/23	57-69	L	2-2-0	DNP	DNP	DNP	0-1-0	4-6-0
at Texas Woman's	01/21/23	69-75	L	3-0-2	2-1-0	DNP	DNP	DNP	4-6-1
at Midwestern St.	01/26/23	61-37	W	5-5-1	2-3-1	4-2-0	2-0-1	2-2-0	7-4-1
at Cameron	01/28/23	68-56	W	2-6-2	0-0-0	DNP	DNP	DNP	14-6-0
ANGELO ST.	02/02/23	57-60	L	10-4-0	DNP	DNP	DNP	0-0-0	3-2-0
TEX. PERMIAN BASIN	02/04/23	70-50	W	5-3-2	0-1-0	5-0-0	2-1-0	2-2-1	6-2-0
at Western N.M.	02/09/23	54-40	W	4-1-0	0-0-0	0-0-0	0-1-0	0-0-0	2-4-2
at Eastern N.M.	02/11/23	66-61	W	6-2-1	3-3-0	DNP	DNP	DNP	2-4-1
ST. EDWARD'S	02/16/23	55-29	W	4-5-0	3-1-0	2-0-1	0-1-1	0-2-0	4-6-0
ST. MARY'S (TX)	02/18/23	60-46	W	8-3-1	4-0-0	DNP	DNP	DNP	1-6-0

LCU - INDIVIDUAL GAME HIGHS

Points	36	Grace Foster vs Missouri Western (11/06/22)
	27	Grace Foster vs Midwestern St. (01/01/23)
	25	Grace Foster vs CSU Pueblo (11/12/22)
	24	Grace Foster at Western N.M. (02/09/23)
	23	Grace Foster at Cameron (01/28/23)
Field Goals Made	13	Grace Foster vs Missouri Western (11/06/22)
	9	Grace Foster at Western N.M. (02/09/23)
	9	Grace Foster vs Angelo St. (02/02/23)
Field Goal Att.	20	Grace Foster vs Missouri Western (11/06/22)
	20	Grace Foster vs Mo. Southern St. (11/05/22)
FG Pct (min 5 made)	1.000 (5-5)	Reese Schumann vs Eastern N.M. (01/12/23)
	.875 (7-8)	Reese Schumann at Cameron (01/28/23)
3-Point FG Made	4	Shaylee Stovall at Texas Woman's (01/21/23)
	4	Maci Maddox at UT Tyler (01/19/23)
	4	Shaylee Stovall at Angelo St. (01/07/23)
	4	Rachel Haase vs Cameron (12/30/22)
	4	Carl Bostwick vs Ga. Southwestern (12/16/22)
	4	Rachel Haase at Tex. A&M-Kingsville (12/10/22)
	4	Grace Foster vs Missouri Western (11/06/22)
3-Point FG Att.	10	Rachel Haase vs Cameron (12/30/22)
	8	Shaylee Stovall at UT Tyler (01/19/23)
	8	Grace Foster vs Western N.M. (01/14/23)
3-Pt FG Pct (min 2 made)	1.000 (4-4)	Shaylee Stovall at Texas Woman's (01/21/23)
	1.000 (3-3)	Maci Maddox at Texas Woman's (01/21/23)
	1.000 (2-2)	Shaylee Stovall vs Western N.M. (01/14/23)
	1.000 (2-2)	Grace Foster vs Eastern N.M. (01/12/23)
	1.000 (2-2)	Audrey Robertson vs Cameron (12/30/22)
	1.000 (2-2)	Maci Maddox vs Colo. Christian (11/11/22)
Free Throws Made	11	Grace Foster vs Midwestern St. (01/01/23)
	9	Grace Foster at Cameron (01/28/23)
	9	Shaylee Stovall vs Mo. Southern St. (11/05/22)
Free Throw Att.	12	Grace Foster vs Midwestern St. (01/01/23)
	10	Grace Foster at Cameron (01/28/23)
	10	Shaylee Stovall vs Mo. Southern St. (11/05/22)
FT Pct (min 3 made)	1.000 (8-8)	Grace Foster vs CSU Pueblo (11/12/22)
	1.000 (6-6)	Carl Bostwick vs Ga. Southwestern (12/16/22)
	1.000 (6-6)	Shaylee Stovall vs Ark.-Fort Smith (12/03/22)
	1.000 (6-6)	Grace Foster vs Colo. Christian (11/11/22)
	1.000 (6-6)	Grace Foster vs Missouri Western (11/06/22)
	1.000 (5-5)	Grace Foster at Western N.M. (02/09/23)
	1.000 (5-5)	Grace Foster at Texas Woman's (01/21/23)
	1.000 (5-5)	Carl Bostwick vs Mont. St. Billings (12/17/22)
	1.000 (4-4)	Maci Maddox vs St. Edward's (02/16/23)
	1.000 (4-4)	Audrey Robertson at Eastern N.M. (02/11/23)
	1.000 (4-4)	Audrey Robertson at Tex. Permian Basin (01/05/23)
	1.000 (4-4)	Audrey Robertson vs Mont. St. Billings (12/17/22)
	1.000 (4-4)	Grace Foster vs Ga. Southwestern (12/16/22)
	1.000 (4-4)	Grace Foster vs Western Colo. (11/27/22)
	1.000 (4-4)	Taylor Thomas vs Colo. Christian (11/11/22)
	1.000 (3-3)	Audrey Robertson at Southwestern Okla. (11/21/22)
	1.000 (3-3)	Shaylee Stovall vs CSU Pueblo (11/12/22)
Rebounds	17	Grace Foster vs Angelo St. (02/02/23)
	16	Grace Foster at Southwestern Okla. (11/21/22)
Assists	9	Maci Maddox at Tex. A&M-Kingsville (12/10/22)
	8	Maci Maddox vs Midwestern St. (01/01/23)
Steals	5	Maci Maddox at Texas Woman's (01/21/23)
	4	Shaylee Stovall at Tex. Permian Basin (01/05/23)
	4	Audrey Robertson vs Okla. Christian (12/01/22)
	4	Maci Maddox vs Western Colo. (11/27/22)
	4	Audrey Robertson vs Colo. Christian (11/11/22)
	4	Maci Maddox vs Missouri Western (11/06/22)
Blocked Shots	6	Reese Schumann vs Western N.M. (01/14/23)
	5	Reese Schumann vs Colo. Christian (11/11/22)
Turnovers	10	Maci Maddox vs Missouri Western (11/06/22)
	6	Grace Foster at Eastern N.M. (02/11/23)
	6	Audrey Robertson at Tex. Permian Basin (01/05/23)
	6	Grace Foster vs Midwestern St. (01/01/23)
	6	Maci Maddox at Tex. A&M Int'l (12/08/22)

OPPONENT - INDIVIDUAL GAME HIGHS

Points	34	Connie Clarke vs Missouri Western (11/06/22)
	22	Gabby Elliott vs St. Mary's (TX) (02/18/23)
	22	Brianna Pena at Tex. A&M-Kingsville (12/10/22)
	21	Martina Machalova at UT Tyler (01/19/23)
	21	Raiana Brown at Tex. A&M Int'l (12/08/22)
Field Goals Made	12	Connie Clarke vs Missouri Western (11/06/22)
	10	Brianna Pena at Tex. A&M-Kingsville (12/10/22)
Field Goal Att.	22	Lacy Stokes vs Mo. Southern St. (11/05/22)
	19	Tayjanna McGhee-Plea at Angelo St. (01/07/23)
	19	Aaliyah Prince vs Ark.-Fort Smith (12/03/22)
	19	Connie Clarke vs Missouri Western (11/06/22)
FG Pct (min 5 made)	.889 (8-9)	Alexus Qaadman vs Tex. Permian Basin (02/04/23)
	.833 (5-6)	Mykaela Moore vs Colo. Christian (11/11/22)
3-Point FG Made	6	Adysen Wilson at Southwestern Okla. (11/21/22)
	5	Jolicia Williams vs Ga. Southwestern (12/16/22)
3-Point FG Att.	11	Jolicia Williams vs Ga. Southwestern (12/16/22)
	11	Cleao Murray vs Missouri Western (11/06/22)
3-Pt FG Pct (min 2 made)	1.000 (2-2)	Kamari Portalis vs Tex. Permian Basin (02/04/23)
	1.000 (2-2)	Shayla Montague vs Mont. St. Billings (12/17/22)
	1.000 (2-2)	Kate Bradley vs Okla. Christian (12/01/22)
	1.000 (2-2)	Morgan Smith at Southwestern Okla. (11/21/22)
	1.000 (2-2)	Connie Clarke vs Missouri Western (11/06/22)
Free Throws Made	10	Lovisa Hevinder at UT Tyler (01/19/23)
	9	Deja Adrian vs Eastern N.M. (01/12/23)
Free Throw Att.	10	Lovisa Hevinder at UT Tyler (01/19/23)
	10	Martina Machalova at UT Tyler (01/19/23)
	10	Raiana Brown at Tex. A&M Int'l (12/08/22)
	10	Connie Clarke vs Missouri Western (11/06/22)
FT Pct (min 3 made)	1.000 (10-10)	Lovisa Hevinder at UT Tyler (01/19/23)
	1.000 (9-9)	Deja Adrian vs Eastern N.M. (01/12/23)
	1.000 (7-7)	Jacquelyn Levay vs Ga. Southwestern (12/16/22)
	1.000 (6-6)	Kortney Nelson vs Mont. St. Billings (12/17/22)
	1.000 (6-6)	Evelyn Quiroz at Tex. A&M Int'l (12/08/22)
	1.000 (5-5)	Jayda Ruffus-Milner vs St. Edward's (02/16/23)
	1.000 (4-4)	Ariyanna Hines at Texas Woman's (01/21/23)
	1.000 (4-4)	Ngozi Obineke at Texas Woman's (01/21/23)
	1.000 (4-4)	Ashley Ingram at Texas Woman's (01/21/23)
	1.000 (4-4)	Edecia Beck vs Eastern N.M. (01/12/23)
	1.000 (4-4)	Madeline Stephens at Angelo St. (01/07/23)
	1.000 (4-4)	Brooklyn Long vs Okla. Christian (12/01/22)
	1.000 (4-4)	Rachel Cockman vs Western Colo. (11/27/22)
	1.000 (3-3)	Susi Namao at Western N.M. (02/09/23)
	1.000 (3-3)	Eternity Jackson vs Midwestern St. (01/01/23)
	1.000 (3-3)	Mary Fultz vs Missouri Western (11/06/22)
Rebounds	14	Alena Wilson at Cameron (01/28/23)
	13	Dyamon Griggs vs Midwestern St. (01/01/23)
	13	Madi Stokes vs Mo. Southern St. (11/05/22)
Assists	8	Ava Jones vs Ga. Southwestern (12/16/22)
	8	Lacy Stokes vs Mo. Southern St. (11/05/22)
Steals	6	Sawyer Lloyd at Angelo St. (01/07/23)
	5	Connie Clarke vs Missouri Western (11/06/22)
Blocked Shots	4	Alena Wilson at Cameron (01/28/23)
	4	Yasmine Sifaoui at Midwestern St. (01/26/23)

DOUBLE-DOUBLES

Whitney Cox	12 pts, 11 reb;	vs Missouri Western, 11/06/22
Grace Foster	16 pts, 11 reb;	vs Mo. Southern St., 11/05/22
Grace Foster	25 pts, 11 reb;	CSU PUEBLO, 11/12/22
Grace Foster	22 pts, 16 reb;	at Southwestern Okla., 11/21/22
Grace Foster	21 pts, 14 reb;	at Tex. A&M-Kingsville, 12/10/22
Grace Foster	27 pts, 14 reb;	MIDWESTERN ST., 01/01/23
Grace Foster	17 pts, 11 reb;	EASTERN N.M., 01/12/23
Grace Foster	14 pts, 13 reb;	WESTERN N.M., 01/14/23
Grace Foster	21 pts, 17 reb;	ANGELO ST., 02/02/23
Grace Foster	17 pts, 10 reb;	at Eastern N.M., 02/11/23
Grace Foster	15 pts, 10 reb;	ST. EDWARD'S, 02/16/23
Grace Foster	11 pts, 11 reb;	ST. MARY'S (TX), 02/18/23
Audrey Robertson	18 pts, 12 reb;	at Angelo St., 01/07/23

Opponent	T/O	2ndCh	Paint	FastB	Bench	Ties	Leads	WL	Score	Leads overcome
Mo. Southern St.	10	15	30	4	13	7	5	L	64-65	lost 7 1st-00:23
Missouri Western	18	12	44	8	14	4	6	L	96-101	lost 4 4th-02:34
Colo. Christian	28	10	32	15	38	0	2	W	85-64	trailed by 9 1st-05:49
CSU Pueblo	15	5	34	4	11	2	2	W	76-58	trailed by 2 1st-02:21
Southwestern Okla.	7	12	36	11	19	2	3	W	73-67	trailed by 11 2nd-06:37
Western Colo.	20	2	22	9	9	4	2	W	51-38	trailed by 6 1st-03:15
Okla. Christian	30	15	36	10	31	6	1	W	88-61	trailed by 2 1st-09:18
Ark.-Fort Smith	18	6	30	1	19	0	0	W	76-49	
Tex. A&M Int'l	16	4	22	13	8	1	2	L	47-60	lost 1 2nd-03:31
Tex. A&M-Kingsville	6	4	40	9	33	1	1	W	76-61	trailed by 2 1st-08:15
Ga. Southwestern	9	7	24	4	27	1	2	L	59-70	lost 7 1st-04:01
Mont. St. Billings	9	5	32	5	16	0	1	W	60-58	trailed by 1 3rd-05:27
Cameron	19	13	36	6	34	0	0	W	85-34	
Midwestern St.	19	10	32	14	6	0	2	W	74-63	trailed by 1 2nd-08:04
Tex. Permian Basin	19	6	30	15	20	0	3	W	73-60	trailed by 1 1st-09:17
Angelo St.	18	10	22	7	7	1	3	L	51-53	lost 9 3rd-06:56
Eastern N.M.	21	2	32	6	27	0	1	W	77-55	trailed by 1 2nd-03:01
Western N.M.	10	8	32	11	32	4	2	W	67-50	trailed by 4 1st-08:27
UT Tyler	16	6	12	12	15	1	3	L	57-69	lost 16 3rd-07:26
Texas Woman's	17	15	26	10	12	1	1	L	69-75	lost 4 3rd-01:02
Midwestern St.	13	15	26	4	25	0	2	W	61-37	trailed by 4 1st-04:39
Cameron	4	10	28	0	25	0	1	W	68-56	trailed by 3 1st-07:19
Angelo St.	5	11	30	0	3	7	3	L	57-60	lost 3 1st-06:47
Tex. Permian Basin	15	6	30	2	36	0	0	W	70-50	
Western N.M.	14	4	28	3	7	2	4	W	54-40	trailed by 5 1st-04:55
Eastern N.M.	7	15	32	9	12	1	1	W	66-61	trailed by 1 1st-06:17
St. Edward's	18	8	22	2	14	0	0	W	55-29	
St. Mary's (TX)	19	11	26	0	13	0	3	W	60-46	trailed by 3 3rd-07:10
Totals	420	247	826	194	526	45	56			
Average/Game	15.0	8.8	29.5	6.9	18.8	1.6	2.0			
Opponent	336	303	724	154	464	48	52			
Average/Game	12.0	10.8	25.9	5.5	16.6	1.7	1.9			

LCU - TEAM GAME HIGHS

POINTS	96	vs Missouri Western (11/06/22)
	88	OKLA. CHRISTIAN (12/01/22)
	85	CAMERON (12/30/22)
	85	COLO. CHRISTIAN (11/11/22)
	77	EASTERN N.M. (01/12/23)
FIELD GOALS MADE	31	CAMERON (12/30/22)
	31	vs Missouri Western (11/06/22)
FIELD GOAL ATTEMPTS	66	CAMERON (12/30/22)
	63	vs Missouri Western (11/06/22)
FIELD GOAL PERCENTAGE	.604 (29-48)	EASTERN N.M. (01/12/23)
	.536 (30-56)	at Tex. A&M-Kingsville (12/10/22)
3 PT FIELD GOALS MADE	11	at UT Tyler (01/19/23)
	11	CAMERON (12/30/22)
3 PT FG ATTEMPTS	30	at UT Tyler (01/19/23)
	29	CAMERON (12/30/22)
3 PT FG PERCENTAGE	.600 (6-10)	CSU PUEBLO (11/12/22)
	.500 (10-20)	at Texas Woman's (01/21/23)
FREE THROWS MADE	29	vs Missouri Western (11/06/22)
	26	COLO. CHRISTIAN (11/11/22)
FREE THROW ATTEMPTS	34	OKLA. CHRISTIAN (12/01/22)
	33	vs Missouri Western (11/06/22)
FREE THROW PERCENTAGE	1.000 (6-6)	at UT Tyler (01/19/23)
	.917 (11-12)	TEX. PERMIAN BASIN (02/04/23)
REBOUNDS	48	CAMERON (12/30/22)
	46	at Eastern N.M. (02/11/23)
	46	vs Mo. Southern St. (11/05/22)
ASSISTS	22	at Tex. A&M-Kingsville (12/10/22)
	21	at Southwestern Okla. (11/21/22)
STEALS	14	OKLA. CHRISTIAN (12/01/22)
	13	COLO. CHRISTIAN (11/11/22)
BLOCKED SHOTS	8	WESTERN N.M. (01/14/23)
	7	at Southwestern Okla. (11/21/22)
TURNOVERS	25	at UT Tyler (01/19/23)
	22	at Tex. A&M Int'l (12/08/22)
	22	CSU PUEBLO (11/12/22)
FOULS	24	at Tex. Permian Basin (01/05/23)
	24	OKLA. CHRISTIAN (12/01/22)

LCU - TEAM GAME LOWS

POINTS	47	at Tex. A&M Int'l (12/08/22)
	51	WESTERN COLO. (11/27/22)
	51	at Angelo St. (01/07/23)
	54	at Western N.M. (02/09/23)
	55	ST. EDWARD'S (02/16/23)
FIELD GOALS MADE	16	WESTERN COLO. (11/27/22)
	18	at Tex. A&M Int'l (12/08/22)
	18	at Angelo St. (01/07/23)
	18	ST. EDWARD'S (02/16/23)
FIELD GOAL ATTEMPTS	45	ST. EDWARD'S (02/16/23)
	46	at Tex. Permian Basin (01/05/23)
FIELD GOAL PERCENTAGE	.295 (18-61)	at Angelo St. (01/07/23)
	.321 (18-56)	at Tex. A&M Int'l (12/08/22)
3 PT FIELD GOALS MADE	2	ANGELO ST. (02/02/23)
	3	vs Mo. Southern St. (11/05/22)
	3	WESTERN COLO. (11/27/22)
	3	vs Mont. St. Billings (12/17/22)
	3	at Western N.M. (02/09/23)
3 PT FG ATTEMPTS	9	vs Mo. Southern St. (11/05/22)
	10	CSU PUEBLO (11/12/22)
3 PT FG PERCENTAGE	.143 (2-14)	ANGELO ST. (02/02/23)
	.211 (4-19)	at Eastern N.M. (02/11/23)
FREE THROWS MADE	6	at Tex. A&M Int'l (12/08/22)
	6	at UT Tyler (01/19/23)
FREE THROW ATTEMPTS	6	at UT Tyler (01/19/23)
	11	at Angelo St. (01/07/23)
FREE THROW PERCENTAGE	.500 (6-12)	at Tex. A&M Int'l (12/08/22)
	.571 (8-14)	at Southwestern Okla. (11/21/22)
REBOUNDS	27	at Western N.M. (02/09/23)
	29	at Texas Woman's (01/21/23)
ASSISTS	6	WESTERN COLO. (11/27/22)
	7	at Angelo St. (01/07/23)
STEALS	1	at Midwestern St. (01/26/23)
	2	at Tex. A&M-Kingsville (12/10/22)
	2	vs Ga. Southwestern (12/16/22)
BLOCKED SHOTS	0	at UT Tyler (01/19/23)
	1	ARK.-FORT SMITH (12/03/22)
	1	vs Mont. St. Billings (12/17/22)
	1	at Cameron (01/28/23)
	1	ANGELO ST. (02/02/23)
TURNOVERS	7	at Cameron (01/28/23)
	9	WESTERN N.M. (01/14/23)
FOULS	8	CAMERON (12/30/22)
	8	at Cameron (01/28/23)

LCU OPPONENT - TEAM GAME HIGHS

POINTS	101	vs Missouri Western (11/06/22)
	75	at Texas Woman's (01/21/23)
	70	vs Ga. Southwestern (12/16/22)
	69	at UT Tyler (01/19/23)
	67	at Southwestern Okla. (11/21/22)
FIELD GOALS MADE	36	vs Missouri Western (11/06/22)
	27	at Texas Woman's (01/21/23)
	27	vs Ga. Southwestern (12/16/22)
FIELD GOAL ATTEMPTS	76	vs Mo. Southern St. (11/05/22)
	75	vs Missouri Western (11/06/22)
FIELD GOAL PERCENTAGE	.519 (27-52)	at Texas Woman's (01/21/23)
	.480 (36-75)	vs Missouri Western (11/06/22)
3 PT FIELD GOALS MADE	9	at Southwestern Okla. (11/21/22)
	9	vs Missouri Western (11/06/22)
3 PT FG ATTEMPTS	28	at Eastern N.M. (02/11/23)
	28	vs Missouri Western (11/06/22)
3 PT FG PERCENTAGE	.455 (5-11)	at Tex. A&M Int'l (12/08/22)
	.375 (3-8)	OKLA. CHRISTIAN (12/01/22)
FREE THROWS MADE	22	OKLA. CHRISTIAN (12/01/22)
	20	at UT Tyler (01/19/23)
	20	vs Missouri Western (11/06/22)
FREE THROW ATTEMPTS	40	OKLA. CHRISTIAN (12/01/22)
	26	at UT Tyler (01/19/23)
	26	at Tex. Permian Basin (01/05/23)
	26	vs Missouri Western (11/06/22)
FREE THROW PERCENTAGE	1.000 (19-19)	at Texas Woman's (01/21/23)
	.941 (16-17)	EASTERN N.M. (01/12/23)
REBOUNDS	46	vs Mo. Southern St. (11/05/22)
	45	COLO. CHRISTIAN (11/11/22)
ASSISTS	17	at Cameron (01/28/23)
	16	at Southwestern Okla. (11/21/22)
STEALS	14	COLO. CHRISTIAN (11/11/22)
	12	at Tex. Permian Basin (01/05/23)
BLOCKED SHOTS	8	at Texas Woman's (01/21/23)
	7	at Midwestern St. (01/26/23)
	7	at Tex. A&M Int'l (12/08/22)
TURNOVERS	25	OKLA. CHRISTIAN (12/01/22)
	23	ST. EDWARD'S (02/16/23)
	23	CAMERON (12/30/22)
FOULS	26	vs Missouri Western (11/06/22)
	25	at Tex. Permian Basin (01/05/23)
	25	OKLA. CHRISTIAN (12/01/22)

LCU OPPONENT - TEAM GAME LOWS

POINTS	29	ST. EDWARD'S (02/16/23)
	34	CAMERON (12/30/22)
	37	at Midwestern St. (01/26/23)
	38	WESTERN COLO. (11/27/22)
	40	at Western N.M. (02/09/23)
FIELD GOALS MADE	8	ST. EDWARD'S (02/16/23)
	11	at Midwestern St. (01/26/23)
FIELD GOAL ATTEMPTS	43	ST. EDWARD'S (02/16/23)
	44	OKLA. CHRISTIAN (12/01/22)
FIELD GOAL PERCENTAGE	.186 (8-43)	ST. EDWARD'S (02/16/23)
	.204 (11-54)	at Midwestern St. (01/26/23)
3 PT FIELD GOALS MADE	1	at Midwestern St. (01/26/23)
	1	at Western N.M. (02/09/23)
3 PT FG ATTEMPTS	6	MIDWESTERN ST. (01/01/23)
	8	OKLA. CHRISTIAN (12/01/22)
3 PT FG PERCENTAGE	.071 (1-14)	at Midwestern St. (01/26/23)
	.077 (1-13)	at Western N.M. (02/09/23)
FREE THROWS MADE	3	at Tex. A&M-Kingsville (12/10/22)
	3	CAMERON (12/30/22)
FREE THROW ATTEMPTS	5	CAMERON (12/30/22)
	8	at Southwestern Okla. (11/21/22)
	8	at Tex. A&M-Kingsville (12/10/22)
	8	TEX. PERMIAN BASIN (02/04/23)
	8	at Western N.M. (02/09/23)
FREE THROW PERCENTAGE	.375 (3-8)	at Tex. A&M-Kingsville (12/10/22)
	.500 (4-8)	TEX. PERMIAN BASIN (02/04/23)
REBOUNDS	27	CSU PUEBLO (11/12/22)
	28	at Texas Woman's (01/21/23)
	28	ST. EDWARD'S (02/16/23)
ASSISTS	3	CAMERON (12/30/22)
	3	ST. EDWARD'S (02/16/23)
STEALS	0	vs Mont. St. Billings (12/17/22)
	2	at Western N.M. (02/09/23)
BLOCKED SHOTS	0	ARK.-FORT SMITH (12/03/22)
	0	at Tex. Permian Basin (01/05/23)
	0	EASTERN N.M. (01/12/23)
TURNOVERS	6	at Tex. A&M-Kingsville (12/10/22)
	7	at Cameron (01/28/23)
FOULS	9	at Tex. A&M-Kingsville (12/10/22)
	10	at Cameron (01/28/23)

LUBBOCK CHRISTIAN UNIVERSITY WOMEN'S BASKETBALL GAME NOTES

Lubbock Christian Overall/Conference Statistics (as of Feb 23, 2023)

All games

SUMMARY	Overall Statistics										Conference Statistics									
	gp-gs	min/g	fg%	3fg%	ft%	r/g	a/g	stl	blk	pts/g	gp-gs	min/g	fg%	3fg%	ft%	r/g	a/g	stl	blk	pts/g
Grace Foster	28-28	31.2	.447	.365	.907	9.2	2.1	16	23	15.3	19-19	30.8	.467	.306	.877	9.1	2.0	12	16	15.2
Maci Maddox	28-28	35.5	.410	.342	.761	3.4	4.4	54	4	9.9	19-19	35.0	.409	.385	.778	3.4	4.5	34	4	9.7
Audrey Robertson	28-28	31.3	.456	.300	.826	5.1	3.0	37	7	10.7	19-19	30.7	.442	.341	.796	5.2	2.9	25	5	10.0
Rachel Haase	26-0	12.7	.345	.346	.714	1.0	0.9	6	3	4.3	19-0	12.6	.352	.333	1.000	0.9	0.9	6	2	4.5
Taylor Thomas	23-0	8.7	.462	.100	.913	0.9	0.3	9	3	2.5	14-0	8.9	.500	.125	.938	0.8	0.4	6	2	2.9
Shaylee Stovall	28-28	26.8	.412	.384	.794	1.4	1.0	15	0	7.8	19-19	27.0	.442	.413	.882	1.6	1.1	13	0	8.5
Carli Bostwick	22-2	10.9	.405	.250	.645	1.7	0.2	9	1	4.0	19-2	9.7	.393	.130	.450	1.5	0.3	8	1	2.9
Martie McCoy	28-11	14.4	.377	.316	.760	2.3	0.8	7	5	2.8	19-10	15.9	.368	.294	.762	2.3	1.1	7	4	3.3
Audrey Spurgin	24-0	7.0	.360	.000	.667	1.3	0.2	2	3	2.5	16-0	7.0	.353	.000	.773	1.5	0.2	1	3	2.6
Tia Johnson	10-0	4.8	.333	.222	1.000	1.1	0.3	5	0	1.9	7-0	4.7	.412	.286	1.000	1.0	0.1	2	0	2.4
Deja Johnson	10-0	5.6	.400	.200	.833	1.0	0.5	3	0	1.4	8-0	5.5	.500	.333	.500	1.0	0.5	2	0	1.3
Whitney Cox	20-14	11.9	.476	.000	.438	3.0	0.6	7	8	4.3	11-6	9.8	.394	.000	.417	2.2	0.5	0	3	2.8
Reese Schumann	28-1	16.1	.587	.000	.590	4.9	0.4	14	36	5.6	19-1	16.1	.594	.000	.595	4.7	0.6	9	23	5.6
Totals	28		.432	.335	.774	37.4	13.7	184	93	67.7	19		.434	.332	.767	36.7	14.3	125	63	67.2
Opponent	28		.349	.247	.726	35.3	9.7	199	89	56.8	19		.346	.223	.696	35.4	9.1	131	63	54.7

SCORING	Overall Statistics										Conference Statistics									
	fg-fga	fg%	3fg-fga	3fg%	ft-fa	ft%	pts	pts/g	fg-fga	fg%	3fg-fga	3fg%	ft-fa	ft%	pts	pts/g	fg-fga	fg%	3fg-fga	3fg%
Grace Foster	142-318	.447	38-104	.365	107-118	.907	429	15.3	98-210	.467	22-72	.306	71-81	.877	289	15.2				
Maci Maddox	109-266	.410	25-73	.342	35-46	.761	278	9.9	72-176	.409	20-52	.385	21-27	.778	185	9.7				
Audrey Robertson	103-226	.456	18-60	.300	76-92	.826	300	10.7	68-154	.442	15-44	.341	39-49	.796	190	10.0				
Rachel Haase	39-113	.345	28-81	.346	5-7	.714	111	4.3	31-88	.352	21-63	.333	3-3	1.000	86	4.5				
Taylor Thomas	18-39	.462	1-10	.100	21-23	.913	58	2.5	12-24	.500	1-8	.125	15-16	.938	40	2.9				
Shaylee Stovall	63-153	.412	38-99	.384	54-68	.794	218	7.8	50-113	.442	31-75	.413	30-34	.882	161	8.5				
Carli Bostwick	30-74	.405	8-32	.250	20-31	.645	88	4.0	22-56	.393	3-23	.130	9-20	.450	56	2.9				
Martie McCoy	26-69	.377	6-19	.316	19-25	.760	77	2.8	21-57	.368	5-17	.294	16-21	.762	63	3.3				
Audrey Spurgin	18-50	.360	0-1	.000	24-36	.667	60	2.5	12-34	.353	0-0	.000	17-22	.773	41	2.6				
Tia Johnson	7-21	.333	2-9	.222	3-3	1.000	19	1.9	7-17	.412	2-7	.286	1-1	1.000	17	2.4				
Deja Johnson	4-10	.400	1-5	.200	5-6	.833	14	1.4	4-8	.500	1-3	.333	1-2	.500	10	1.3				
Whitney Cox	39-82	.476	0-0	.000	7-16	.438	85	4.3	13-33	.394	0-0	.000	5-12	.417	31	2.8				
Reese Schumann	61-104	.587	0-0	.000	36-61	.590	158	5.6	41-69	.594	0-0	.000	25-42	.595	107	5.6				
Totals	659-1525	.432	165-493	.335	412-532	.774	1895	67.7	451-1039	.434	121-364	.332	253-330	.767	1276	67.2				
Opponent	576-1651	.349	118-478	.247	320-441	.726	1590	56.8	379-1096	.346	64-287	.223	218-313	.696	1040	54.7				

TOTALS	Overall Statistics										Conference Statistics									
	o-reb	d-reb	total	pf	fo	a	to	a/to	hi	pts	o-reb	d-reb	total	pf	fo	a	to	a/to	hi	pts
Grace Foster	44	214	258	53	1	58	72	0.8	36		28	144	172	32	1	38	52	0.7	27	
Maci Maddox	10	86	96	29	0	122	78	1.6	19		8	56	64	16	0	85	51	1.7	19	
Audrey Robertson	34	110	144	49	1	84	65	1.3	19		18	81	99	35	1	56	38	1.5	18	
Rachel Haase	6	19	25	14	0	24	20	1.2	21		2	15	17	11	0	18	10	1.8	21	
Taylor Thomas	1	19	20	26	0	7	22	0.3	9		1	10	11	18	0	5	14	0.4	9	
Shaylee Stovall	6	34	40	36	0	28	34	0.8	18		3	28	31	22	0	20	24	0.8	18	
Carli Bostwick	6	31	37	17	0	5	13	0.4	18		6	23	29	12	0	5	11	0.5	9	
Martie McCoy	14	50	64	55	1	21	18	1.2	10		10	33	43	38	1	20	13	1.5	10	
Audrey Spurgin	12	19	31	32	0	4	13	0.3	9		8	16	24	21	0	3	10	0.3	9	
Tia Johnson	2	9	11	9	0	3	3	1.0	5		1	6	7	9	0	1	0	0.0	5	
Deja Johnson	3	7	10	3	0	5	2	2.5	5		1	7	8	3	0	4	2	2.0	5	
Whitney Cox	8	51	59	32	1	12	15	0.8	14		3	21	24	15	0	6	9	0.7	10	
Reese Schumann	46	92	138	74	2	11	47	0.2	14		32	57	89	52	2	11	32	0.3	14	
Totals	234	814	1048	429	6	384	427	0.9	96		152	545	697	284	5	272	284	1.0	88	
Opponent	310	679	989	481	7	271	408	0.7	101		211	462	673	310	3	173	279	0.6	75	

Lubbock Christian Season/Career Statistics (as of Feb 23, 2023)

All games

SEASON STATISTICS											CAREER STATISTICS										
SUMMARY	gp-gs	min/g	fg%	3fg%	ft%	r/g	a/g	stl	blk	pts/g	gp-gs	min/g	fg%	3fg%	ft%	r/g	a/g	stl	blk	pts/g	
Grace Foster	28-28	31.2	.447	.365	.907	9.2	2.1	16	23	15.3	89-55	25.2	.464	.361	.887	6.9	1.5	41	73	12.4	
Maci Maddox	28-28	35.5	.410	.342	.761	3.4	4.4	54	4	9.9	100-55	24.0	.414	.362	.788	2.1	2.7	135	9	6.5	
Audrey Robertson	28-28	31.3	.456	.300	.826	5.1	3.0	37	7	10.7	109-57	22.6	.442	.276	.806	3.2	1.9	107	20	7.1	
Rachel Haase	26-0	12.7	.345	.346	.714	1.0	0.9	6	3	4.3	58-0	11.7	.345	.350	.714	0.9	0.8	12	6	3.9	
Taylor Thomas	23-0	8.7	.462	.100	.913	0.9	0.3	9	3	2.5	45-0	8.8	.462	.100	.913	0.9	0.3	18	6	2.6	
Shaylee Stovall	28-28	26.8	.412	.384	.794	1.4	1.0	15	0	7.8	98-56	17.9	.409	.396	.797	1.0	0.7	39	0	4.9	
Carli Bostwick	22-2	10.9	.405	.250	.645	1.7	0.2	9	1	4.0	57-4	9.3	.399	.235	.676	1.4	0.2	19	2	3.3	
Martie McCoy	28-11	14.4	.377	.316	.760	2.3	0.8	7	5	2.8	55-21	14.0	.369	.333	.760	2.3	0.7	14	8	2.7	
Audrey Spurgin	24-0	7.0	.360	.000	.667	1.3	0.2	2	3	2.5	61-0	6.5	.336	.000	.659	1.2	0.1	6	7	2.2	
Tia Johnson	10-0	4.8	.333	.222	1.000	1.1	0.3	5	0	1.9	20-0	4.8	.333	.222	1.000	1.1	0.3	10	0	1.9	
Deja Johnson	10-0	5.6	.400	.200	.833	1.0	0.5	3	0	1.4	20-0	5.6	.400	.200	.833	1.0	0.5	6	0	1.4	
Whitney Cox	20-14	11.9	.476	.000	.438	3.0	0.6	7	8	4.3	103-28	9.0	.415	.000	.480	2.1	0.5	30	48	2.7	
Reese Schumann	28-1	16.1	.587	.000	.590	4.9	0.4	14	36	5.6	67-2	14.2	.580	.000	.597	4.4	0.3	28	73	4.9	
SCORING	fg-fga	fg%	3fg-fga	3fg%	ft-fa	ft%	pts	pts/g	fg-fga	fg%	3fg-fga	3fg%	ft-fa	ft%	pts	pts/g	fg-fga	fg%	3fg-fga	3fg%	
Grace Foster	142-318	.447	38-104	.365	107-118	.907	429	15.3	376-811	.464	99-274	.361	252-284	.887	1103	12.4					
Maci Maddox	109-266	.410	25-73	.342	35-46	.761	278	9.9	253-611	.414	63-174	.362	78-99	.788	647	6.5					
Audrey Robertson	103-226	.456	18-60	.300	76-92	.826	300	10.7	266-602	.442	47-170	.276	195-242	.806	774	7.1					
Rachel Haase	39-113	.345	28-81	.346	5-7	.714	111	4.3	79-229	.345	57-163	.350	10-14	.714	225	3.9					
Taylor Thomas	18-39	.462	1-10	.100	21-23	.913	58	2.5	36-78	.462	2-20	.100	42-46	.913	116	2.6					
Shaylee Stovall	63-153	.412	38-99	.384	54-68	.794	218	7.8	140-342	.409	86-217	.396	118-148	.797	484	4.9					
Carli Bostwick	30-74	.405	8-32	.250	20-31	.645	88	4.0	63-158	.399	16-68	.235	48-71	.676	190	3.3					
Martie McCoy	26-69	.377	6-19	.316	19-25	.760	77	2.8	48-130	.369	12-36	.333	38-50	.760	146	2.7					
Audrey Spurgin	18-50	.360	0-1	.000	24-36	.667	60	2.5	39-116	.336	0-2	.000	56-85	.659	134	2.2					
Tia Johnson	7-21	.333	2-9	.222	3-3	1.000	19	1.9	14-42	.333	4-18	.222	6-6	1.000	38	1.9					
Deja Johnson	4-10	.400	1-5	.200	5-6	.833	14	1.4	8-20	.400	1-10	.200	10-12	.833	28	1.4					
Whitney Cox	39-82	.476	0-0	.000	7-16	.438	85	4.3	120-289	.415	0-7	.000	36-75	.480	276	2.7					
Reese Schumann	61-104	.587	0-0	.000	36-61	.590	158	5.6	127-219	.580	0-0	.000	74-124	.597	238	4.9					
TOTALS	o-reb	d-reb	t-reb	pf	fo	ast	to	a/to	o-reb	d-reb	t-reb	pf	fo	ast	to	a/to	o-reb	d-reb	t-reb	a/to	
Grace Foster	44	214	258	53	1	58	72	0.8	114	502	616	158	3	134	185	0.7					
Maci Maddox	10	86	96	29	0	122	78	1.6	25	183	208	70	0	271	175	1.5					
Audrey Robertson	34	110	144	49	1	84	65	1.3	103	251	354	157	2	211	168	1.3					
Rachel Haase	6	19	25	14	0	24	20	1.2	12	39	51	30	0	49	41	1.2					
Taylor Thomas	1	19	20	26	0	7	22	0.3	2	38	40	52	0	14	43	0.3					
Shaylee Stovall	6	34	40	36	0	28	34	0.8	15	85	100	91	0	73	77	0.9					
Carli Bostwick	6	31	37	17	0	5	13	0.4	10	67	77	36	0	11	31	0.4					
Martie McCoy	14	50	64	55	1	21	18	1.2	26	99	125	110	2	41	35	1.2					
Audrey Spurgin	12	19	31	32	0	4	13	0.3	25	51	76	77	0	8	35	0.2					
Tia Johnson	2	9	11	9	0	3	3	1.0	4	18	22	18	0	6	6	1.0					
Deja Johnson	3	7	10	3	0	5	2	2.5	6	14	20	6	0	10	4	2.5					
Whitney Cox	8	51	59	32	1	12	15	0.8	34	186	220	123	2	47	57	0.8					
Reese Schumann	46	92	138	74	2	11	47	0.2	99	193	292	156	4	22	94	0.2					

CAREER STATISTICS

BOSTWICK, Carli

				Field Goals		3-Point		F-Throws		Rebounds										Scoring	
SEASON	TEAM	GP-GS	MIN/AVG	FG-FGA	FG%	3FG-3FGA	3FG%	FT-FTA	FT%	OFF	DEF	TOT	AVG	PF-FO	A	TO	BLK	STL		PTS	AVG
2021-22	LCU	14-0	69/4.9	6-14	.429	1-5	.200	9-11	.818	0	6	6	0.4	3-0	2	6	0	2		22	1.6
2022-23	LCU	22-2	241/11.0	30-74	.405	8-32	.250	20-31	.645	6	31	37	1.7	17-0	5	13	1	9		88	4.0
TOTAL		36-2	310/8.6	36-88	.409	9-37	.243	29-42	.690	6	37	43	1.2	20-0	7	19	1	11		110	3.1

Single Game Highs

Statistic	Value	
Points	18	vs Ga. Southwestern 12/16/22
Rebounds	6	vs Ga. Southwestern 12/16/22
Assists	1	7 times
Steals	2	vs Tex. Permian Basin 02/04/23
Blocks	1	at Eastern N.M. 02/11/23
FG Made	4	vs Ga. Southwestern 12/16/22
FG Attempts	13	vs Cameron 12/30/22
3FG Made	4	vs Ga. Southwestern 12/16/22
3FG Attempts	6	vs Cameron 12/30/22
FT Made	6	vs Ga. Southwestern 12/16/22
FT Attempts	6	vs Ga. Southwestern 12/16/22

COX, Whitney

				Field Goals		3-Point		F-Throws		Rebounds										Scoring	
SEASON	TEAM	GP-GS	MIN/AVG	FG-FGA	FG%	3FG-3FGA	3FG%	FT-FTA	FT%	OFF	DEF	TOT	AVG	PF-FO	A	TO	BLK	STL		PTS	AVG
2019-20	LCU	15-0	107/7.1	8-32	.250	0-5	.000	5-8	.625	5	21	26	1.7	13-0	3	3	9	3		21	1.4
2020-21	LCU	18-0	161/9.0	14-43	.326	0-1	.000	5-13	.385	4	35	39	2.2	18-0	6	8	13	6		33	1.8
2021-22	LCU	31-0	188/6.0	20-51	.392	0-1	.000	12-22	.545	9	28	37	1.2	28-0	14	16	10	7		52	1.7
2022-23	LCU	20-14	238/11.9	40-83	.482	0-0	.000	7-16	.438	8	51	59	3.0	32-1	12	15	8	7		87	4.4
TOTAL		84-14	693/8.3	82-209	.392	0-7	.000	29-59	.492	26	135	161	1.9	91-1	35	42	40	23		193	2.3

Single Game Highs

Statistic	Value	
Points	14	at Southwestern Okla. 11/21/22
Rebounds	11	vs Missouri Western 11/06/22
Assists	2	at Western N.M. 12/11/21, vs Midwestern St. 02/03/22, vs Texas Woman's 02/05/22
Steals	2	4 times
Blocks	3	vs Tex. A&M Int'l 01/23/21, vs St. Mary's (TX) 12/11/20, vs Angelo St. 01/16/21
FG Made	7	at Southwestern Okla. 11/21/22
FG Attempts	11	vs Missouri Western 11/06/22
3FG Attempts	1	7 times
FT Made	5	vs Okla. Christian 12/01/22
FT Attempts	8	vs Okla. Christian 12/01/22

FOSTER, Grace

				Field Goals		3-Point		F-Throws		Rebounds										Scoring	
SEASON	TEAM	GP-GS	MIN/AVG	FG-FGA	FG%	3FG-3FGA	3FG%	FT-FTA	FT%	OFF	DEF	TOT	AVG	PF-FO	A	TO	BLK	STL	PTS	AVG	
2021-22	LCU	35-0	549/15.7	95-189	.503	23-70	.329	46-57	.807	29	85	114	3.3	57-1	25	41	28	11	259	7.4	
2022-23	LCU	28-28	876/31.3	142-318	.447	38-104	.365	107-118	.907	44	214	258	9.2	53-1	58	72	23	16	429	15.3	
TOTAL		63-28	1425/22.6	237-507	.467	61-174	.351	153-175	.874	73	299	372	5.9	110-2	83	113	51	27	688	10.9	

Single Game Highs

Statistic	Value	
Points	36	vs Missouri Western 11/06/22
Rebounds	17	vs Angelo St. 02/02/23
Assists	7	vs St. Mary's (TX) 02/18/23
Steals	2	5 times
Blocks	6	at Tex. A&M-Commerce 01/13/22
FG Made	13	vs Missouri Western 11/06/22
FG Attempts	20	vs Mo. Southern St. 11/05/22, vs Missouri Western 11/06/22
3FG Made	4	vs Missouri Western 11/06/22
3FG Attempts	8	vs Western N.M. 01/14/23
FT Made	11	vs Midwestern St. 01/01/23
FT Attempts	12	vs Midwestern St. 01/01/23

HAASE, Rachel

				Field Goals		3-Point		F-Throws		Rebounds										Scoring	
SEASON	TEAM	GP-GS	MIN/AVG	FG-FGA	FG%	3FG-3FGA	3FG%	FT-FTA	FT%	OFF	DEF	TOT	AVG	PF-FO	A	TO	BLK	STL	PTS	AVG	
2021-22	LCU	7-0	29/4.1	1-5	.200	1-2	.500	0-0	.000	0	1	1	0.1	2-0	2	3	0	0	3	0.4	
2022-23	LCU	26-0	331/12.7	39-113	.345	28-81	.346	5-7	.714	6	19	25	1.0	14-0	24	20	3	6	111	4.3	
TOTAL		33-0	360/10.9	40-118	.339	29-83	.349	5-7	.714	6	20	26	0.8	16-0	26	23	3	6	114	3.5	

Single Game Highs

Statistic	Value	
Points	21	at Tex. A&M-Kingsville 12/10/22
Rebounds	4	vs CSU Pueblo 11/12/22
Assists	4	at UT Tyler 01/19/23
Steals	1	6 times
Blocks	1	at Southwestern Okla. 11/21/22, vs Okla. Christian 12/01/22, at Midwestern St. 01/26/23
FG Made	8	at Tex. A&M-Kingsville 12/10/22
FG Attempts	12	vs Cameron 12/30/22
3FG Made	4	at Tex. A&M-Kingsville 12/10/22, vs Cameron 12/30/22
3FG Attempts	10	vs Cameron 12/30/22
FT Made	2	vs Ark.-Fort Smith 12/03/22
FT Attempts	2	vs CSU Pueblo 11/12/22, vs Colo. Christian 11/11/22, vs Ark.-Fort Smith 12/03/22

JOHNSON, Deja

				Field Goals		3-Point		F-Throws		Rebounds									Scoring	
SEASON	TEAM	GP-GS	MIN/AVG	FG-FGA	FG%	3FG-3FGA	3FG%	FT-FTA	FT%	OFF	DEF	TOT	AVG	PF-FO	A	TO	BLK	STL	PTS	AVG
2022-23	LCU	10-0	58/5.8	3-9	.333	1-5	.200	5-6	.833	3	7	10	1.0	3-0	5	2	0	3	12	1.2
TOTAL		10-0	58/5.8	3-9	.333	1-5	.200	5-6	.833	3	7	10	1.0	3-0	5	2	0	3	12	1.2

Single Game Highs

Statistic	Value	
Points	5	vs Cameron 12/30/22
Rebounds	3	vs Cameron 12/30/22
Assists	2	vs Cameron 12/30/22
Steals	1	vs Okla. Christian 12/01/22, vs Colo. Christian 11/11/22, vs Ark.-Fort Smith 12/03/22
FG Made	2	vs Cameron 12/30/22
FG Attempts	4	vs Cameron 12/30/22
3FG Made	1	vs Cameron 12/30/22
3FG Attempts	3	vs Cameron 12/30/22
FT Made	4	vs Colo. Christian 11/11/22
FT Attempts	4	vs Colo. Christian 11/11/22

JOHNSON, Tia

				Field Goals		3-Point		F-Throws		Rebounds									Scoring	
SEASON	TEAM	GP-GS	MIN/AVG	FG-FGA	FG%	3FG-3FGA	3FG%	FT-FTA	FT%	OFF	DEF	TOT	AVG	PF-FO	A	TO	BLK	STL	PTS	AVG
2022-23	LCU	10-0	49/4.9	7-21	.333	2-9	.222	3-3	1.000	2	9	11	1.1	9-0	3	3	0	5	19	1.9
TOTAL		10-0	49/4.9	7-21	.333	2-9	.222	3-3	1.000	2	9	11	1.1	9-0	3	3	0	5	19	1.9

Single Game Highs

Statistic	Value	
Points	5	vs Tex. Permian Basin 02/04/23
Rebounds	3	vs Colo. Christian 11/11/22
Assists	1	vs Mo. Southern St. 11/05/22, vs Eastern N.M. 01/12/23, vs St. Edward's 02/16/23
Steals	2	vs St. Edward's 02/16/23
FG Made	2	at Midwestern St. 01/26/23, vs Tex. Permian Basin 02/04/23
FG Attempts	5	at Midwestern St. 01/26/23, vs Tex. Permian Basin 02/04/23
3FG Made	1	vs Tex. Permian Basin 02/04/23, vs Ark.-Fort Smith 12/03/22
3FG Attempts	2	vs Tex. Permian Basin 02/04/23, vs Ark.-Fort Smith 12/03/22
FT Made	2	vs St. Edward's 02/16/23
FT Attempts	2	vs St. Edward's 02/16/23

MADDOX, Maci

				Field Goals		3-Point		F-Throws		Rebounds									Scoring	
SEASON	TEAM	GP-GS	MIN/AVG	FG-FGA	FG%	3FG-3FGA	3FG%	FT-FTA	FT%	OFF	DEF	TOT	AVG	PF-FO	A	TO	BLK	STL	PTS	AVG
2020-21	LCU	15-0	98/6.6	13-25	.520	3-8	.375	3-3	1.000	3	6	9	0.6	5-0	8	7	0	13	32	2.1
2021-22	LCU	31-0	356/11.5	26-63	.413	10-21	.476	7-7	1.000	2	12	14	0.5	10-0	21	17	1	16	69	2.2
2022-23	LCU	28-28	995/35.5	109-266	.410	25-73	.342	35-46	.761	10	86	96	3.4	29-0	122	78	4	54	278	9.9
TOTAL		74-28	1449/19.6	148-354	.418	38-102	.373	45-56	.804	15	104	119	1.6	44-0	151	102	5	83	379	5.1

Single Game Highs

Statistic	Value	
Points	19	vs Okla. Christian 12/01/22
Rebounds	8	vs Mont. St. Billings 12/17/22
Assists	9	at Tex. A&M-Kingsville 12/10/22
Steals	5	at Texas Woman's 01/21/23
Blocks	1	5 times
FG Made	8	vs Okla. Christian 12/01/22
FG Attempts	19	at Tex. A&M Int'l 12/08/22
3FG Made	4	at UT Tyler 01/19/23
3FG Attempts	7	at UT Tyler 01/19/23
FT Made	4	vs Midwestern St. 01/01/23, vs St. Edward's 02/16/23
FT Attempts	5	vs CSU Pueblo 11/12/22, vs Midwestern St. 01/01/23

MCCOY, Martie

				Field Goals		3-Point		F-Throws		Rebounds									Scoring	
SEASON	TEAM	GP-GS	MIN/AVG	FG-FGA	FG%	3FG-3FGA	3FG%	FT-FTA	FT%	OFF	DEF	TOT	AVG	PF-FO	A	TO	BLK	STL	PTS	AVG
2022-23	LCU	28-11	403/14.4	26-69	.377	6-19	.316	19-25	.760	14	50	64	2.3	55-1	21	18	5	7	77	2.8
TOTAL		28-11	403/14.4	26-69	.377	6-19	.316	19-25	.760	14	50	64	2.3	55-1	21	18	5	7	77	2.8

Single Game Highs

Statistic	Value	
Points	10	vs Angelo St. 02/02/23
Rebounds	7	vs Missouri Western 11/06/22
Assists	3	vs Cameron 12/30/22, at Tex. Permian Basin 01/05/23
Steals	2	at Western N.M. 02/09/23
Blocks	2	vs St. Mary's (TX) 02/18/23
FG Made	4	vs St. Mary's (TX) 02/18/23
FG Attempts	8	vs St. Mary's (TX) 02/18/23
3FG Made	1	6 times
3FG Attempts	3	at Midwestern St. 01/26/23, vs Angelo St. 02/02/23
FT Made	5	vs Angelo St. 02/02/23
FT Attempts	6	vs Angelo St. 02/02/23

LUBBOCK CHRISTIAN UNIVERSITY WOMEN'S BASKETBALL GAME NOTES
ROBERTSON, Audrey

				Field Goals		3-Point		F-Throws		Rebounds										Scoring	
SEASON	TEAM	GP-GS	MIN/AVG	FG-FGA	FG%	3FG-3FGA	3FG%	FT-FTA	FT%	OFF	DEF	TOT	AVG	PF-FO	A	TO	BLK	STL	PTS	AVG	
2020-21	LCU	20-0	177/8.9	12-33	.364	3-14	.214	7-9	.778	17	7	24	1.2	14-0	11	12	0	9	34	1.7	
2021-22	LCU	35-3	577/16.5	52-126	.413	9-37	.243	39-53	.736	20	25	45	1.3	49-0	35	27	6	25	152	4.3	
2022-23	LCU	28-28	873/31.2	103-226	.456	18-60	.300	76-92	.826	34	110	144	5.1	49-1	84	65	7	37	300	10.7	
TOTAL		83-31	1627/19.6	167-385	.434	30-111	.270	122-154	.792	71	142	213	2.6	112-1	130	104	13	71	486	5.9	

Single Game Highs

Statistic	Value	
Points	19	vs Mont. St. Billings 12/17/22
Rebounds	12	at Angelo St. 01/07/23
Assists	6	at UT Tyler 01/02/21, vs Colo. Christian 11/11/22
Steals	4	vs Okla. Christian 12/01/22, vs Colo. Christian 11/11/22
Blocks	2	at Southwestern Okla. 11/21/22, at Eastern N.M. 02/11/23
FG Made	7	vs Mont. St. Billings 12/17/22
FG Attempts	12	at Tex. Permian Basin 01/05/23, vs Angelo St. 02/02/23
3FG Made	3	vs Eastern N.M. 01/12/23, vs Tex. Permian Basin 02/04/23
3FG Attempts	5	vs Eastern N.M. 01/12/23, at UT Tyler 01/19/23, vs Tex. Permian Basin 02/04/23
FT Made	8	vs Ark.-Fort Smith 03/01/22
FT Attempts	10	vs Ark.-Fort Smith 03/01/22

SCHUMANN, Reese

				Field Goals		3-Point		F-Throws		Rebounds								Scoring		
SEASON	TEAM	GP-GS	MIN/AVG	FG-FGA	FG%	3FG-3FGA	3FG%	FT-FTA	FT%	OFF	DEF	TOT	AVG	PF-FO	A	TO	BLK	STL	PTS	AVG
2021-22	LCU	12-0	64/5.4	5-12	.417	0-0	.000	3-6	.500	9	13	22	1.8	9-0	0	3	2	0	13	1.1
2022-23	LCU	28-1	448/16.0	61-104	.587	0-0	.000	36-61	.590	46	92	138	4.9	74-2	11	47	36	14	158	5.6
TOTAL		40-1	512/12.8	66-116	.569	0-0	.000	39-67	.582	55	105	160	4.0	83-2	11	50	38	14	171	4.3

Single Game Highs

Statistic	Value	
Points	14	at Cameron 01/28/23
Rebounds	10	at Tex. A&M Int'l 12/08/22
Assists	2	at Tex. A&M-Kingsville 12/10/22, at Western N.M. 02/09/23
Steals	2	vs Colo. Christian 11/11/22
Blocks	6	vs Western N.M. 01/14/23
FG Made	7	at Cameron 01/28/23
FG Attempts	8	vs Western N.M. 01/14/23, at Cameron 01/28/23
FT Made	3	vs Midwestern St. 01/01/23, vs Eastern N.M. 01/12/23
FT Attempts	6	vs Midwestern St. 01/01/23

SPURGIN, Audrey

				Field Goals		3-Point		F-Throws		Rebounds										Scoring	
SEASON	TEAM	GP-GS	MIN/AVG	FG-FGA	FG%	3FG-3FGA	3FG%	FT-FTA	FT%	OFF	DEF	TOT	AVG	PF-FO	A	TO	BLK	STL	PTS	AVG	
2021-22	LCU	14-0	67/4.8	4-17	.235	0-0	.000	10-15	.667	1	13	14	1.0	14-0	0	9	1	2	18	1.3	
2022-23	LCU	24-0	166/6.9	18-50	.360	0-1	.000	24-36	.667	12	19	31	1.3	32-0	4	13	3	2	60	2.5	
TOTAL		38-0	233/6.1	22-67	.328	0-1	.000	34-51	.667	13	32	45	1.2	46-0	4	22	4	4	78	2.1	

Single Game Highs

Statistic	Value	
Points	9	vs Western N.M. 01/14/23
Rebounds	5	at Angelo St. 01/07/23
Assists	1	4 times
Steals	2	vs Minn.-Crookston 11/25/21
Blocks	1	4 times
FG Made	3	vs Cameron 12/30/22, vs Western N.M. 01/14/23
FG Attempts	5	vs Cameron 12/30/22, at Angelo St. 01/07/23, vs Western N.M. 01/14/23
3FG Attempts	1	vs Western Colo. 11/27/22
FT Made	5	vs Ark.-Fort Smith 01/06/22, vs Okla. Christian 12/01/22
FT Attempts	6	vs Ark.-Fort Smith 01/06/22, vs Okla. Christian 12/01/22

LUBBOCK CHRISTIAN UNIVERSITY WOMEN'S BASKETBALL GAME NOTES
STOVALL, Shaylee

				Field Goals		3-Point		F-Throws		Rebounds									Scoring	
SEASON	TEAM	GP-GS	MIN/AVG	FG-FGA	FG%	3FG-3FGA	3FG%	FT-FTA	FT%	OFF	DEF	TOT	AVG	PF-FO	A	TO	BLK	STL	PTS	AVG
2020-21	LCU	16-0	86/5.4	4-15	.267	3-10	.300	4-4	1.000	1	4	5	0.3	5-0	11	4	0	1	15	0.9
2021-22	LCU	27-1	193/7.2	12-28	.429	9-16	.563	8-10	.800	2	14	16	0.6	15-0	6	7	0	8	41	1.5
2022-23	LCU	28-28	748/26.7	63-153	.412	38-99	.384	54-68	.794	6	34	40	1.4	36-0	28	34	0	15	218	7.8
TOTAL		71-29	1027/14.5	79-196	.403	50-125	.400	66-82	.805	9	52	61	0.9	56-0	45	45	0	24	274	3.9

Single Game Highs

Statistic	Value	
Points	18	at Texas Woman's 01/21/23
Rebounds	4	at Tex. Permian Basin 01/05/23, vs Eastern N.M. 01/12/23, at Eastern N.M. 02/11/23
Assists	4	at Midwestern St. 01/26/23
Steals	4	at Tex. Permian Basin 01/05/23
FG Made	6	vs Okla. Christian 12/01/22, at Texas Woman's 01/21/23
FG Attempts	10	at Tex. A&M Int'l 12/08/22, at UT Tyler 01/19/23
3FG Made	4	at Angelo St. 01/07/23, at Texas Woman's 01/21/23
3FG Attempts	8	at UT Tyler 01/19/23
FT Made	9	vs Mo. Southern St. 11/05/22
FT Attempts	10	vs Mo. Southern St. 11/05/22

THOMAS, Taylor

				Field Goals		3-Point		F-Throws		Rebounds									Scoring	
SEASON	TEAM	GP-GS	MIN/AVG	FG-FGA	FG%	3FG-3FGA	3FG%	FT-FTA	FT%	OFF	DEF	TOT	AVG	PF-FO	A	TO	BLK	STL	PTS	AVG
2022-23	LCU	23-0	200/8.7	18-39	.462	1-10	.100	21-23	.913	1	19	20	0.9	26-0	7	22	3	9	58	2.5
TOTAL		23-0	200/8.7	18-39	.462	1-10	.100	21-23	.913	1	19	20	0.9	26-0	7	22	3	9	58	2.5

Single Game Highs

Statistic	Value	
Points	9	vs Tex. Permian Basin 02/04/23
Rebounds	3	vs Midwestern St. 01/01/23
Assists	2	vs Tex. Permian Basin 02/04/23
Steals	3	vs Midwestern St. 01/01/23
Blocks	1	vs Mo. Southern St. 11/05/22, vs Cameron 12/30/22, at Angelo St. 01/07/23
FG Made	3	vs Okla. Christian 12/01/22, vs Tex. Permian Basin 02/04/23
FG Attempts	6	vs Tex. Permian Basin 02/04/23
3FG Made	1	vs Tex. Permian Basin 02/04/23
3FG Attempts	3	vs Tex. Permian Basin 02/04/23
FT Made	4	at Tex. Permian Basin 01/05/23, vs Colo. Christian 11/11/22
FT Attempts	5	at Tex. Permian Basin 01/05/23



2022-23 Lubbock Christian Women's Basketball
Individual Game-by-Game
All games

Page 1/13
as of Feb 23, 2023

#0 FOSTER, Grace

Opponent	Date	GS	MIN	Total		3-Pointers		Free throws		Rebounds				PF	A	TO	BLK	STL	PTS	AVG
				FG-FGA	PCT	3FG-3FGA	PCT	FT-FTA	PCT	OFF	DEF	TOT	AVG							
vs Mo. Southern St.	11/05/2022	*	34:41	7-20	.350	2-4	.500	0-0	.000	2	9	11	11.0	2	2	2	1	0	16	16.0
vs Missouri Western	11/06/2022	*	42:01	13-20	.650	4-6	.667	6-6	1.000	1	5	6	8.5	4	1	1	3	1	36	26.0
Colo. Christian	11/11/2022	*	23:50	1-4	.250	0-1	.000	6-6	1.000	1	9	10	9.0	0	0	1	0	0	8	20.0
CSU Pueblo	11/12/2022	*	31:06	7-15	.467	3-5	.600	8-8	1.000	3	8	11	9.5	4	3	6	0	1	25	21.3
at Southwestern Okla.	11/21/2022	*	36:05	8-15	.533	2-3	.667	4-5	.800	5	11	16	10.8	1	6	2	1	0	22	21.4
Western Colo.	11/27/2022	*	34:25	2-7	.286	1-3	.333	4-4	1.000	2	10	12	11.0	4	1	1	1	0	9	19.3
Okla. Christian	12/01/2022	*	22:08	3-10	.300	0-1	.000	2-2	1.000	1	5	6	10.3	0	2	0	4	2	8	17.7
Ark.-Fort Smith	12/03/2022	*	30:46	4-8	.500	3-6	.500	3-5	.600	0	8	8	10.0	1	3	1	0	0	14	17.3
at Tex. A&M Int'l	12/08/2022	*	34:14	3-8	.375	2-6	.333	3-4	.750	1	7	8	9.8	3	1	5	1	2	11	16.6
at Tex. A&M-Kingsville	12/10/2022	*	31:57	8-13	.615	3-5	.600	2-2	1.000	2	12	14	10.2	3	3	4	0	0	21	17.0
vs Ga. Southwestern	12/16/2022	*	29:27	0-8	.000	0-2	.000	4-4	1.000	0	4	4	9.6	1	2	2	0	0	4	15.8
vs Mont. St. Billings	12/17/2022	*	29:18	1-12	.083	1-4	.250	2-2	1.000	1	5	6	9.3	3	2	3	0	1	5	14.9
Cameron	12/30/2022	*	18:41	3-3	1.000	1-1	1.000	5-6	.833	1	6	7	9.2	2	2	3	0	0	12	14.7
Midwestern St.	01/01/2023	*	38:20	7-13	.538	2-5	.400	11-12	.917	3	11	14	9.5	3	4	6	3	1	27	15.6
at Tex. Permian Basin	01/05/2023	*	31:27	6-12	.500	3-6	.500	5-6	.833	1	6	7	9.3	5	0	4	2	0	20	15.9
at Angelo St.	01/07/2023	*	32:38	3-11	.273	0-3	.000	2-2	1.000	3	4	7	9.2	3	0	4	0	0	8	15.4
Eastern N.M.	01/12/2023	*	30:32	7-10	.700	2-2	1.000	1-1	1.000	0	11	11	9.3	1	3	3	1	2	17	15.5
Western N.M.	01/14/2023	*	31:09	5-15	.333	1-8	.125	3-3	1.000	2	11	13	9.5	0	2	0	1	0	14	15.4
at UT Tyler	01/19/2023	*	33:50	2-3	.667	1-1	1.000	0-0	.000	1	9	10	9.5	1	1	3	0	0	5	14.8
at Texas Woman's	01/21/2023	*	34:18	3-14	.214	0-4	.000	5-5	1.000	0	4	4	9.3	4	2	1	0	0	11	14.7
at Midwestern St.	01/26/2023	*	23:00	4-7	.571	0-2	.000	4-6	.667	0	5	5	9.0	1	0	2	2	0	12	14.5
at Cameron	01/28/2023	*	31:54	6-13	.462	2-4	.500	9-10	.900	2	2	4	8.8	0	0	0	0	1	23	14.9
Angelo St.	02/02/2023	*	39:06	9-17	.529	0-3	.000	3-3	1.000	4	13	17	9.2	2	3	4	0	0	21	15.2
Tex. Permian Basin	02/04/2023	*	23:46	6-8	.750	1-2	.500	0-0	.000	1	8	9	9.2	0	4	2	0	1	13	15.1
at Western N.M.	02/09/2023	*	35:55	9-17	.529	1-6	.167	5-5	1.000	0	7	7	9.1	0	1	4	1	1	24	15.4
at Eastern N.M.	02/11/2023	*	31:08	8-16	.500	0-3	.000	1-1	1.000	3	7	10	9.1	2	0	6	0	0	17	15.5
St. Edward's	02/16/2023	*	28:09	5-7	.714	3-4	.750	2-2	1.000	1	9	10	9.1	2	3	2	1	1	15	15.5
St. Mary's (TX)	02/18/2023	*	32:14	2-12	.167	0-4	.000	7-8	.875	3	8	11	9.2	1	7	0	1	2	11	15.3
Totals		28	876:05	142-318	.447	38-104	.365	107-118	.907	44	214	258	9.2	53	58	72	23	16	429	15.3

Player Averages

Games Played	Minutes/game	Points/game	FG Pct	3FG Pct	FT Pct	Rebounds/game	Assists/game	Turnovers/game	Assist/Turnover ratio	Steals/game	Blocks/game
28	31.3	15.3	44.7	36.5	90.7	9.2	2.1	2.6	0.8	0.6	0.8



2022-23 Lubbock Christian Women's Basketball
Individual Game-by-Game
All games

Page 2/13
as of Feb 23, 2023

#2 MADDOX, Maci

Opponent	Date	GS	MIN	Total		3-Pointers		Free throws		Rebounds				PF	A	TO	BLK	STL	PTS	AVG
				FG-FGA	PCT	3FG-3FGA	PCT	FT-FTA	PCT	OFF	DEF	TOT	AVG							
vs Mo. Southern St.	11/05/2022	*	40:00	3-7	.429	0-1	.000	2-2	1.000	0	4	4	4.0	2	3	1	0	2	8	8.0
vs Missouri Western	11/06/2022	*	39:13	5-12	.417	1-4	.250	2-2	1.000	0	2	2	3.0	4	6	10	0	4	13	10.5
Colo. Christian	11/11/2022	*	30:53	6-11	.545	2-2	1.000	0-0	.000	0	3	3	3.0	0	5	1	0	3	14	11.7
CSU Pueblo	11/12/2022	*	36:57	5-8	.625	1-2	.500	3-5	.600	0	1	1	2.5	0	4	3	0	3	14	12.3
at Southwestern Okla.	11/21/2022	*	35:57	2-10	.200	0-4	.000	0-2	.000	1	6	7	3.4	3	7	5	0	2	4	10.6
Western Colo.	11/27/2022	*	39:09	5-11	.455	0-1	.000	3-4	.750	0	1	1	3.0	0	2	2	0	4	13	11.0
Okla. Christian	12/01/2022	*	27:38	8-12	.667	3-4	.750	0-0	.000	1	2	3	3.0	2	5	1	0	3	19	12.1
Ark.-Fort Smith	12/03/2022	*	36:32	3-9	.333	0-3	.000	2-2	1.000	0	2	2	2.9	0	5	2	0	2	8	11.6
at Tex. A&M Int'l	12/08/2022	*	37:10	5-19	.263	1-6	.167	0-0	.000	1	3	4	3.0	1	3	6	1	2	11	11.6
at Tex. A&M-Kingsville	12/10/2022	*	38:44	3-9	.333	0-3	.000	3-3	1.000	1	6	7	3.4	1	9	3	0	2	9	11.3
vs Ga. Southwestern	12/16/2022	*	40:00	3-10	.300	0-4	.000	0-0	.000	0	4	4	3.5	2	3	1	0	1	6	10.8
vs Mont. St. Billings	12/17/2022	*	37:37	6-14	.429	1-1	1.000	0-0	.000	1	7	8	3.8	2	3	3	0	0	13	11.0
Cameron	12/30/2022	*	22:28	4-7	.571	1-2	.500	2-2	1.000	0	3	3	3.8	0	4	2	0	3	11	11.0
Midwestern St.	01/01/2023	*	38:39	4-8	.500	0-0	.000	4-5	.800	1	2	3	3.7	2	8	5	0	2	12	11.1
at Tex. Permian Basin	01/05/2023	*	39:18	5-9	.556	0-1	.000	3-4	.750	0	1	1	3.5	1	5	4	0	2	13	11.2
at Angelo St.	01/07/2023	*	37:56	2-13	.154	0-2	.000	0-0	.000	2	5	7	3.8	1	3	3	0	1	4	10.8
Eastern N.M.	01/12/2023	*	35:40	3-9	.333	1-5	.200	2-2	1.000	0	1	1	3.6	0	7	1	0	3	9	10.6
Western N.M.	01/14/2023	*	33:03	2-7	.286	0-1	.000	0-0	.000	0	3	3	3.6	0	5	3	0	0	4	10.3
at UT Tyler	01/19/2023	*	34:52	5-14	.357	4-7	.571	0-0	.000	0	2	2	3.5	3	5	5	0	1	14	10.5
at Texas Woman's	01/21/2023	*	40:00	4-8	.500	3-3	1.000	0-0	.000	1	6	7	3.7	0	5	3	1	5	11	10.5
at Midwestern St.	01/26/2023	*	27:00	3-4	.750	0-0	.000	0-0	.000	0	4	4	3.7	2	1	1	0	0	6	10.3
at Cameron	01/28/2023	*	37:46	3-7	.429	2-3	.667	0-0	.000	0	3	3	3.6	0	5	2	0	1	8	10.2
Angelo St.	02/02/2023	*	40:00	4-9	.444	0-2	.000	0-0	.000	0	1	1	3.5	0	3	0	0	2	8	10.1
Tex. Permian Basin	02/04/2023	*	25:00	1-4	.250	1-3	.333	0-0	.000	0	0	0	3.4	0	5	3	1	0	3	9.8
at Western N.M.	02/09/2023	*	38:15	4-9	.444	1-2	.500	2-2	1.000	0	4	4	3.4	1	4	1	0	1	11	9.8
at Eastern N.M.	02/11/2023	*	40:00	5-12	.417	3-5	.600	1-4	.250	1	2	3	3.4	1	2	3	1	2	14	10.0
St. Edward's	02/16/2023	*	30:03	2-7	.286	0-2	.000	4-4	1.000	0	2	2	3.3	0	4	1	0	1	8	9.9
St. Mary's (TX)	02/18/2023	*	35:26	4-7	.571	0-0	.000	2-3	.667	0	6	6	3.4	1	1	3	0	2	10	9.9
Totals			28 995:16	109-266	.410	25-73	.342	35-46	.761	10	86	96	3.4	29	122	78	4	54	278	9.9

Player Averages

Games Played	Minutes/ game	Points/ game	FG Pct	3FG Pct	FT Pct	Rebounds/ game	Assists/ game	Turnovers/ game	Assist/Turnover ratio	Steals/ game	Blocks/ game
28	35.5	9.9	41.0	34.2	76.1	3.4	4.4	2.8	1.6	1.9	0.1



2022-23 Lubbock Christian Women's Basketball
Individual Game-by-Game
All games

Page 3/13
as of Feb 23, 2023

#3 ROBERTSON, Audrey

Opponent	Date	GS	MIN	Total		3-Pointers		Free throws		Rebounds										
				FG-FGA	PCT	3FG-3FGA	PCT	FT-FTA	PCT	OFF	DEF	TOT	AVG	PF	A	TO	BLK	STL	PTS	AVG
vs Mo. Southern St.	11/05/2022	*	33:30	2-9	.222	0-1	.000	3-4	.750	2	8	10	10.0	0	4	6	0	0	7	7.0
vs Missouri Western	11/06/2022	*	39:58	4-8	.500	0-1	.000	7-8	.875	3	2	5	7.5	2	2	1	0	2	15	11.0
Colo. Christian	11/11/2022	*	24:58	3-6	.500	0-1	.000	6-7	.857	3	0	3	6.0	1	6	3	0	4	12	11.3
CSU Pueblo	11/12/2022	*	33:11	5-9	.556	0-0	.000	4-5	.800	0	3	3	5.3	1	2	3	0	1	14	12.0
at Southwestern Okla.	11/21/2022	*	35:03	4-9	.444	0-3	.000	3-3	1.000	1	5	6	5.4	1	5	4	2	1	11	11.8
Western Colo.	11/27/2022	*	36:05	2-7	.286	1-4	.250	6-8	.750	1	6	7	5.7	1	2	1	0	1	11	11.7
Okla. Christian	12/01/2022	*	24:45	2-6	.333	0-0	.000	3-6	.500	2	2	4	5.4	3	2	2	0	4	7	11.0
Ark.-Fort Smith	12/03/2022	*	29:53	4-9	.444	0-1	.000	5-6	.833	0	3	3	5.1	3	3	2	0	2	13	11.3
at Tex. A&M Int'l	12/08/2022	*	36:53	3-9	.333	0-3	.000	0-0	.000	0	2	2	4.8	2	2	2	0	1	6	10.7
at Tex. A&M-Kingsville	12/10/2022	*	32:43	2-4	.500	0-0	.000	2-2	1.000	1	3	4	4.7	1	5	1	1	0	6	10.2
vs Ga. Southwestern	12/16/2022	*	33:17	6-9	.667	1-3	.333	2-2	1.000	4	2	6	4.8	2	3	5	0	1	15	10.6
vs Mont. St. Billings	12/17/2022	*	32:21	7-10	.700	1-2	.500	4-4	1.000	1	1	2	4.6	3	3	1	0	1	19	11.3
Cameron	12/30/2022	*	20:55	4-5	.800	2-2	1.000	1-1	1.000	1	7	8	4.8	0	4	2	0	2	11	11.3
Midwestern St.	01/01/2023	*	20:28	5-10	.500	0-1	.000	1-2	.500	2	1	3	4.7	5	0	0	0	1	11	11.3
at Tex. Permian Basin	01/05/2023	*	38:31	6-12	.500	2-4	.500	4-4	1.000	2	7	9	5.0	3	3	6	0	0	18	11.7
at Angelo St.	01/07/2023	*	37:57	5-10	.500	2-4	.500	6-7	.857	2	10	12	5.4	0	1	4	1	3	18	12.1
Eastern N.M.	01/12/2023	*	29:10	4-7	.571	3-5	.600	1-2	.500	0	4	4	5.4	2	4	3	0	1	12	12.1
Western N.M.	01/14/2023	*	26:31	3-8	.375	0-2	.000	3-4	.750	0	4	4	5.3	0	4	1	1	1	9	11.9
at UT Tyler	01/19/2023	*	39:04	3-9	.333	0-5	.000	2-2	1.000	1	6	7	5.4	3	3	5	0	3	8	11.7
at Texas Woman's	01/21/2023	*	33:55	6-11	.545	2-4	.500	0-0	.000	2	4	6	5.4	3	2	2	0	2	14	11.9
at Midwestern St.	01/26/2023	*	21:00	1-2	.500	0-0	.000	0-0	.000	1	4	5	5.4	0	3	0	0	0	2	11.4
at Cameron	01/28/2023	*	34:35	1-7	.143	0-2	.000	2-4	.500	0	8	8	5.5	1	5	2	0	1	4	11.0
Angelo St.	02/02/2023	*	36:34	5-12	.417	0-0	.000	2-2	1.000	0	4	4	5.4	2	2	1	0	2	12	11.1
Tex. Permian Basin	02/04/2023	*	18:29	4-7	.571	3-5	.600	0-0	.000	0	1	1	5.3	2	3	2	0	0	11	11.1
at Western N.M.	02/09/2023	*	33:19	4-10	.400	0-1	.000	0-0	.000	0	4	4	5.2	0	2	0	0	1	8	11.0
at Eastern N.M.	02/11/2023	*	34:31	3-9	.333	0-4	.000	4-4	1.000	2	6	8	5.3	2	5	2	2	0	10	10.9
St. Edward's	02/16/2023	*	24:15	2-5	.400	0-1	.000	2-2	1.000	1	2	3	5.2	3	1	3	0	1	6	10.7
St. Mary's (TX)	02/18/2023	*	31:09	3-7	.429	1-1	1.000	3-3	1.000	2	1	3	5.1	3	3	1	0	1	10	10.7
Totals			28 873:01	103-226	.456	18-60	.300	76-92	.826	34	110	144	5.1	49	84	65	7	37	300	10.7

Player Averages

Games Played	Minutes/game	Points/game	FG Pct	3FG Pct	FT Pct	Rebounds/game	Assists/game	Turnovers/game	Assist/Turnover ratio	Steals/game	Blocks/game
28	31.2	10.7	45.6	30.0	82.6	5.1	3.0	2.3	1.3	1.3	0.3



2022-23 Lubbock Christian Women's Basketball
Individual Game-by-Game
All games

Page 4/13
as of Feb 23, 2023

#4 HAASE, Rachel

Opponent	Date	GS	MIN	Total		3-Pointers		Free throws		Rebounds				PF	A	TO	BLK	STL	PTS	AVG
				FG-FGA	PCT	3FG-3FGA	PCT	FT-FTA	PCT	OFF	DEF	TOT	AVG							
Colo. Christian	11/11/2022		19:42	3-8	.375	3-6	.500	1-2	.500	0	2	2	2.0	1	1	3	0	0	10	10.0
CSU Pueblo	11/12/2022		15:14	1-2	.500	1-2	.500	1-2	.500	4	0	4	3.0	0	1	2	0	0	4	7.0
at Southwestern Okla.	11/21/2022		13:22	3-8	.375	3-7	.429	0-0	.000	0	0	0	2.0	0	1	0	1	0	9	7.7
Western Colo.	11/27/2022		05:51	0-1	.000	0-0	.000	0-0	.000	0	0	0	1.5	0	0	1	0	0	0	5.8
Okla. Christian	12/01/2022		16:41	0-4	.000	0-3	.000	0-0	.000	1	2	3	1.8	0	2	0	1	0	0	4.6
Ark.-Fort Smith	12/03/2022		10:14	1-5	.200	1-3	.333	2-2	1.000	0	1	1	1.7	1	0	1	0	0	5	4.7
at Tex. A&M Int'l	12/08/2022		07:16	0-2	.000	0-1	.000	0-0	.000	0	0	0	1.4	1	0	1	0	0	0	4.0
at Tex. A&M-Kingsville	12/10/2022		15:31	8-10	.800	4-5	.800	1-1	1.000	0	0	0	1.3	0	0	0	0	0	21	6.1
vs Ga. Southwestern	12/16/2022		09:24	0-2	.000	0-1	.000	0-0	.000	0	1	1	1.2	0	1	1	0	0	0	5.4
vs Mont. St. Billings	12/17/2022		10:07	0-1	.000	0-1	.000	0-0	.000	0	0	0	1.1	2	1	1	0	0	0	4.9
Cameron	12/30/2022		21:57	5-12	.417	4-10	.400	0-0	.000	0	0	0	1.0	1	0	1	0	1	14	5.7
Midwestern St.	01/01/2023		08:22	0-4	.000	0-3	.000	0-0	.000	0	0	0	0.9	1	0	0	0	1	0	5.3
at Tex. Permian Basin	01/05/2023		13:38	1-3	.333	1-2	.500	0-0	.000	0	1	1	0.9	1	0	0	0	1	3	5.1
at Angelo St.	01/07/2023		06:57	0-2	.000	0-2	.000	0-0	.000	0	1	1	0.9	0	1	0	0	1	0	4.7
Eastern N.M.	01/12/2023		09:43	2-5	.400	1-3	.333	0-0	.000	0	1	1	0.9	0	1	0	0	0	5	4.7
Western N.M.	01/14/2023		12:46	2-4	.500	1-3	.333	0-0	.000	0	1	1	0.9	1	0	1	0	0	5	4.8
at UT Tyler	01/19/2023		22:52	4-9	.444	3-7	.429	0-0	.000	1	1	2	1.0	3	4	1	0	0	11	5.1
at Texas Woman's	01/21/2023		11:27	1-4	.250	0-2	.000	0-0	.000	0	0	0	0.9	1	2	0	0	0	2	4.9
at Midwestern St.	01/26/2023		15:00	2-8	.250	1-5	.200	0-0	.000	0	3	3	1.1	0	2	0	1	0	5	4.9
at Cameron	01/28/2023		14:57	3-7	.429	3-6	.500	0-0	.000	0	1	1	1.1	0	2	0	0	1	9	5.2
Angelo St.	02/02/2023		09:24	0-1	.000	0-1	.000	0-0	.000	0	1	1	1.0	0	0	2	0	0	0	4.9
Tex. Permian Basin	02/04/2023		18:07	1-2	.500	1-2	.500	0-0	.000	0	1	1	1.0	1	2	1	0	1	3	4.8
at Western N.M.	02/09/2023		08:42	1-1	1.000	1-1	1.000	0-0	.000	0	0	0	1.0	0	0	0	0	0	3	4.7
at Eastern N.M.	02/11/2023		09:52	0-3	.000	0-3	.000	0-0	.000	0	1	1	1.0	0	1	0	0	0	0	4.5
St. Edward's	02/16/2023		13:46	1-3	.333	0-1	.000	0-0	.000	0	1	1	1.0	0	1	2	0	0	2	4.4
St. Mary's (TX)	02/18/2023		09:47	0-2	.000	0-1	.000	0-0	.000	0	0	0	1.0	0	1	2	0	0	0	4.3
Totals		0	330:38	39-113	.345	28-81	.346	5-7	.714	6	19	25	1.0	14	24	20	3	6	111	4.3

Player Averages

Games Played	Minutes/game	Points/game	FG Pct	3FG Pct	FT Pct	Rebounds/game	Assists/game	Turnovers/game	Assist/Turnover ratio	Steals/game	Blocks/game
26	12.7	4.3	34.5	34.6	71.4	1.0	0.9	0.8	1.2	0.2	0.1



2022-23 Lubbock Christian Women's Basketball
Individual Game-by-Game
All games

Page 5/13
as of Feb 23, 2023

#12 THOMAS, Taylor

Opponent	Date	GS	MIN	Total		3-Pointers		Free throws		Rebounds				PF	A	TO	BLK	STL	PTS	AVG
				FG-FGA	PCT	3FG-3FGA	PCT	FT-FTA	PCT	OFF	DEF	TOT	AVG							
vs Mo. Southern St.	11/05/2022		13:01	0-2	.000	0-0	.000	1-2	.500	0	1	1	1.0	1	1	2	1	1	1	1.0
vs Missouri Western	11/06/2022		08:34	2-2	1.000	0-0	.000	1-1	1.000	0	1	1	1.0	2	0	1	0	0	5	3.0
Colo. Christian	11/11/2022		12:05	1-5	.200	0-1	.000	4-4	1.000	0	1	1	1.0	3	1	0	0	1	6	4.0
CSU Pueblo	11/12/2022		09:14	1-2	.500	0-0	.000	0-0	.000	0	2	2	1.3	1	0	1	0	0	2	3.5
at Southwestern Okla.	11/21/2022		05:17	1-1	1.000	0-0	.000	0-0	.000	0	1	1	1.2	1	0	0	0	0	2	3.2
Western Colo.	11/27/2022		10:58	1-3	.333	0-1	.000	0-0	.000	0	2	2	1.3	0	0	2	0	1	2	3.0
Okla. Christian	12/01/2022		16:23	3-5	.600	0-1	.000	2-2	1.000	0	2	2	1.4	2	0	3	0	1	8	3.7
Ark.-Fort Smith	12/03/2022		06:26	0-1	.000	0-1	.000	0-0	.000	0	0	0	1.3	1	1	0	0	0	0	3.3
at Tex. A&M Int'l	12/08/2022		03:33	0-0	.000	0-0	.000	2-2	1.000	0	0	0	1.1	1	0	1	0	0	2	3.1
vs Ga. Southwestern	12/16/2022		02:36	0-0	.000	0-0	.000	0-0	.000	0	0	0	1.0	0	0	1	0	0	0	2.8
vs Mont. St. Billings	12/17/2022		02:36	0-0	.000	0-0	.000	0-0	.000	0	1	1	1.0	0	0	0	0	0	0	2.5
Cameron	12/30/2022		18:21	1-3	.333	0-1	.000	0-0	.000	0	2	2	1.1	0	1	1	1	1	2	2.5
Midwestern St.	01/01/2023		11:45	2-4	.500	0-2	.000	2-2	1.000	0	3	3	1.2	3	0	1	0	3	6	2.8
at Tex. Permian Basin	01/05/2023		07:41	1-1	1.000	0-0	.000	4-5	.800	0	1	1	1.2	2	0	0	0	0	6	3.0
at Angelo St.	01/07/2023		09:44	0-2	.000	0-0	.000	0-0	.000	0	0	0	1.1	3	0	3	1	0	0	2.8
Eastern N.M.	01/12/2023		04:20	0-0	.000	0-0	.000	0-0	.000	0	0	0	1.1	0	0	0	0	0	0	2.6
Western N.M.	01/14/2023		03:17	1-1	1.000	0-0	.000	0-0	.000	0	0	0	1.0	1	0	0	0	0	2	2.6
at Texas Woman's	01/21/2023		00:44	0-0	.000	0-0	.000	0-0	.000	0	0	0	0.9	0	0	0	0	0	0	2.4
at Midwestern St.	01/26/2023		12:00	1-1	1.000	0-0	.000	1-1	1.000	0	2	2	1.0	2	1	2	0	0	3	2.5
Tex. Permian Basin	02/04/2023		22:29	3-6	.500	1-3	.333	2-2	1.000	0	0	0	1.0	1	2	1	0	1	9	2.8
at Western N.M.	02/09/2023		07:08	0-0	.000	0-0	.000	2-2	1.000	1	0	1	1.0	2	0	1	0	0	2	2.8
St. Edward's	02/16/2023		09:40	0-0	.000	0-0	.000	0-0	.000	0	0	0	0.9	0	0	1	0	0	0	2.6
St. Mary's (TX)	02/18/2023		01:43	0-0	.000	0-0	.000	0-0	.000	0	0	0	0.9	0	0	1	0	0	0	2.5
Totals		0	199:35	18-39	.462	1-10	.100	21-23	.913	1	19	20	0.9	26	7	22	3	9	58	2.5

Player Averages

Games Played	Minutes/game	Points/game	FG Pct	3FG Pct	FT Pct	Rebounds/game	Assists/game	Turnovers/game	Assist/Turnover ratio	Steals/game	Blocks/game
23	8.7	2.5	46.2	10.0	91.3	0.9	0.3	1.0	0.3	0.4	0.1



2022-23 Lubbock Christian Women's Basketball
Individual Game-by-Game
All games

Page 6/13
as of Feb 23, 2023

#15 STOVALL, Shaylee

Opponent	Date	GS	MIN	Total		3-Pointers		Free throws		Rebounds				PF	A	TO	BLK	STL	PTS	AVG
				FG-FGA	PCT	3FG-3FGA	PCT	FT-FTA	PCT	OFF	DEF	TOT	AVG							
vs Mo. Southern St.	11/05/2022	*	30:19	2-4	.500	1-3	.333	9-10	.900	1	1	2	2.0	2	1	0	0	1	14	14.0
vs Missouri Western	11/06/2022	*	33:15	0-2	.000	0-0	.000	6-8	.750	0	1	1	1.5	2	1	1	0	0	6	10.0
Colo. Christian	11/11/2022	*	19:59	2-8	.250	1-5	.200	0-0	.000	1	0	1	1.3	1	2	2	0	1	5	8.3
CSU Pueblo	11/12/2022	*	25:57	2-3	.667	1-1	1.000	3-3	1.000	0	1	1	1.3	0	2	0	0	0	8	8.3
at Southwestern Okla.	11/21/2022	*	27:54	1-3	.333	0-2	.000	1-3	.333	0	0	0	1.0	1	1	3	0	0	3	7.2
Western Colo.	11/27/2022	*	26:47	2-7	.286	1-4	.250	2-4	.500	0	1	1	1.0	1	0	0	0	0	7	7.2
Okla. Christian	12/01/2022	*	19:44	6-7	.857	3-4	.750	1-1	1.000	0	0	0	0.9	0	0	0	0	0	16	8.4
Ark.-Fort Smith	12/03/2022	*	29:53	3-5	.600	0-1	.000	6-6	1.000	0	0	0	0.8	1	1	1	0	0	12	8.9
at Tex. A&M Int'l	12/08/2022	*	28:17	3-10	.300	2-5	.400	1-2	.500	0	0	0	0.7	0	1	2	0	1	9	8.9
at Tex. A&M-Kingsville	12/10/2022	*	24:16	0-2	.000	0-1	.000	1-2	.500	0	1	1	0.7	0	1	0	0	0	1	8.1
vs Ga. Southwestern	12/16/2022	*	25:08	1-5	.200	1-4	.250	2-2	1.000	0	0	0	0.6	4	1	2	0	0	5	7.8
vs Mont. St. Billings	12/17/2022	*	26:50	0-2	.000	0-2	.000	1-2	.500	0	2	2	0.8	2	0	1	0	0	1	7.3
Cameron	12/30/2022	*	22:12	4-6	.667	1-3	.333	1-1	1.000	0	2	2	0.8	1	0	2	0	1	10	7.5
Midwestern St.	01/01/2023	*	33:36	4-9	.444	2-4	.500	3-3	1.000	0	2	2	0.9	1	1	4	0	1	13	7.9
at Tex. Permian Basin	01/05/2023	*	28:33	0-2	.000	0-2	.000	2-2	1.000	0	4	4	1.1	3	0	1	0	4	2	7.5
at Angelo St.	01/07/2023	*	30:41	4-7	.571	4-7	.571	0-0	.000	0	2	2	1.2	1	0	0	0	1	12	7.8
Eastern N.M.	01/12/2023	*	27:58	4-6	.667	2-4	.500	0-1	.000	0	4	4	1.4	2	1	3	0	0	10	7.9
Western N.M.	01/14/2023	*	28:21	2-3	.667	2-2	1.000	2-2	1.000	0	2	2	1.4	0	1	0	0	1	8	7.9
at UT Tyler	01/19/2023	*	32:30	5-10	.500	3-8	.375	0-0	.000	0	3	3	1.5	4	1	3	0	0	13	8.2
at Texas Woman's	01/21/2023	*	27:13	6-7	.857	4-4	1.000	2-2	1.000	0	0	0	1.4	2	3	1	0	2	18	8.7
at Midwestern St.	01/26/2023	*	24:00	2-5	.400	2-3	.667	5-6	.833	0	0	0	1.3	1	4	2	0	0	11	8.8
at Cameron	01/28/2023	*	35:50	2-7	.286	2-6	.333	0-0	.000	0	1	1	1.3	0	1	0	0	1	6	8.6
Angelo St.	02/02/2023	*	33:01	1-6	.167	1-5	.200	0-0	.000	0	1	1	1.3	0	2	0	0	0	3	8.4
Tex. Permian Basin	02/04/2023	*	16:12	0-2	.000	0-1	.000	2-2	1.000	1	1	2	1.3	1	0	0	0	0	2	8.1
at Western N.M.	02/09/2023	*	22:16	0-5	.000	0-4	.000	0-0	.000	0	2	2	1.4	3	0	1	0	0	0	7.8
at Eastern N.M.	02/11/2023	*	20:38	2-7	.286	1-4	.250	2-2	1.000	2	2	4	1.5	1	3	2	0	1	7	7.8
St. Edward's	02/16/2023	*	21:22	3-6	.500	2-3	.667	0-2	.000	1	0	1	1.4	1	0	1	0	0	8	7.8
St. Mary's (TX)	02/18/2023	*	25:05	2-7	.286	2-7	.286	2-2	1.000	0	1	1	1.4	1	0	2	0	0	8	7.8
Totals		28	747:46	63-153	.412	38-99	.384	54-68	.794	6	34	40	1.4	36	28	34	0	15	218	7.8

Player Averages

Games Played	Minutes/ game	Points/ game	FG Pct	3FG Pct	FT Pct	Rebounds/ game	Assists/ game	Turnovers/ game	Assist/Turnover ratio	Steals/ game	Blocks/ game
28	26.7	7.8	41.2	38.4	79.4	1.4	1.0	1.2	0.8	0.5	0.0



2022-23 Lubbock Christian Women's Basketball
Individual Game-by-Game
All games

Page 7/13
as of Feb 23, 2023

#20 BOSTWICK, Carli

Opponent	Date	GS	MIN	Total		3-Pointers		Free throws		Rebounds				PF	A	TO	BLK	STL	PTS	AVG
				FG-FGA	PCT	3FG-3FGA	PCT	FT-FTA	PCT	OFF	DEF	TOT	AVG							
Okla. Christian	12/01/2022		09:22	2-4	.500	0-2	.000	1-2	.500	0	3	3	3.0	1	0	0	0	1	5	5.0
Ark.-Fort Smith	12/03/2022		08:01	0-3	.000	0-3	.000	0-0	.000	0	1	1	2.0	0	1	1	0	1	0	2.5
at Tex. A&M Int'l	12/08/2022		07:21	0-0	.000	0-0	.000	0-2	.000	0	0	0	1.3	0	0	0	0	0	0	1.7
at Tex. A&M-Kingsville	12/10/2022		10:16	1-3	.333	0-0	.000	0-0	.000	0	1	1	1.3	0	0	0	0	0	2	1.8
vs Ga. Southwestern	12/16/2022		23:30	4-8	.500	4-5	.800	6-6	1.000	0	6	6	2.2	2	0	2	0	0	18	5.0
vs Mont. St. Billings	12/17/2022		19:01	3-6	.500	0-2	.000	5-5	1.000	0	2	2	2.2	2	0	0	0	1	11	6.0
Cameron	12/30/2022	*	18:43	3-13	.231	1-6	.167	0-1	.000	0	2	2	2.1	1	1	1	0	1	7	6.1
Midwestern St.	01/01/2023		11:07	0-2	.000	0-1	.000	0-2	.000	0	1	1	2.0	0	0	0	0	0	0	5.4
at Tex. Permian Basin	01/05/2023	*	04:30	0-1	.000	0-1	.000	0-0	.000	0	1	1	1.9	2	0	3	0	0	0	4.8
at Angelo St.	01/07/2023		09:37	1-4	.250	0-2	.000	1-2	.500	0	0	0	1.7	2	0	2	0	0	3	4.6
Eastern N.M.	01/12/2023		08:31	2-2	1.000	0-0	.000	1-2	.500	0	2	2	1.7	1	0	0	0	0	5	4.6
Western N.M.	01/14/2023		11:52	2-5	.400	0-1	.000	0-0	.000	0	3	3	1.8	0	0	0	0	1	4	4.6
at UT Tyler	01/19/2023		05:53	0-2	.000	0-2	.000	0-0	.000	0	0	0	1.7	0	0	0	0	0	0	4.2
at Texas Woman's	01/21/2023		08:50	1-2	.500	0-1	.000	2-2	1.000	0	0	0	1.6	1	0	1	0	0	4	4.2
at Midwestern St.	01/26/2023		12:00	0-1	.000	0-0	.000	0-0	.000	1	3	4	1.7	1	0	0	0	0	0	3.9
at Cameron	01/28/2023		02:52	1-2	.500	0-1	.000	0-0	.000	0	0	0	1.6	1	0	0	0	0	2	3.8
Angelo St.	02/02/2023		01:20	0-0	.000	0-0	.000	0-2	.000	0	0	0	1.5	1	0	1	0	0	0	3.6
Tex. Permian Basin	02/04/2023		14:33	3-5	.600	1-2	.500	2-2	1.000	2	3	5	1.7	0	0	1	0	2	9	3.9
at Western N.M.	02/09/2023		08:53	0-0	.000	0-0	.000	0-0	.000	1	0	1	1.7	0	1	0	0	0	0	3.7
at Eastern N.M.	02/11/2023		14:59	3-3	1.000	0-0	.000	1-1	1.000	0	2	2	1.7	0	1	0	1	1	7	3.9
St. Edward's	02/16/2023		12:35	1-4	.250	1-2	.500	0-0	.000	0	0	0	1.6	1	0	0	0	0	3	3.8
St. Mary's (TX)	02/18/2023		17:09	3-4	.750	1-1	1.000	1-2	.500	2	1	3	1.7	1	1	1	0	1	8	4.0
Totals		2	240:55	30-74	.405	8-32	.250	20-31	.645	6	31	37	1.7	17	5	13	1	9	88	4.0

Player Averages

Games Played	Minutes/game	Points/game	FG Pct	3FG Pct	FT Pct	Rebounds/game	Assists/game	Turnovers/game	Assist/Turnover ratio	Steals/game	Blocks/game
22	11.0	4.0	40.5	25.0	64.5	1.7	0.2	0.6	0.4	0.4	0.0



2022-23 Lubbock Christian Women's Basketball
Individual Game-by-Game
All games

Page 8/13
as of Feb 23, 2023

#23 MCCOY, Martie

Opponent	Date	GS	MIN	Total		3-Pointers		Free throws		Rebounds				PF	A	TO	BLK	STL	PTS		AVG
				FG-FGA	PCT	3FG-3FGA	PCT	FT-FTA	PCT	OFF	DEF	TOT	AVG								
vs Mo. Southern St.	11/05/2022		06:04	0-0	.000	0-0	.000	0-0	.000	0	1	1	1.0	3	0	0	0	0	0	0	0.0
vs Missouri Western	11/06/2022		21:03	0-4	.000	0-0	.000	3-4	.750	1	6	7	4.0	3	0	1	0	0	3	1.5	
Colo. Christian	11/11/2022		15:29	2-4	.500	1-2	.500	0-0	.000	0	1	1	3.0	0	0	1	0	0	5	2.7	
CSU Pueblo	11/12/2022		10:29	0-0	.000	0-0	.000	0-0	.000	0	2	2	2.8	3	0	1	0	0	0	2.0	
at Southwestern Okla.	11/21/2022		06:44	1-1	1.000	0-0	.000	0-0	.000	1	1	2	2.6	1	0	1	1	0	2	2.0	
Western Colo.	11/27/2022		06:45	0-0	.000	0-0	.000	0-0	.000	0	0	0	2.2	1	1	0	0	0	0	1.7	
Okla. Christian	12/01/2022		15:42	1-2	.500	1-1	1.000	1-2	.500	1	1	2	2.1	4	1	2	0	0	4	2.0	
Ark.-Fort Smith	12/03/2022		09:02	1-3	.333	1-2	.500	0-0	.000	1	0	1	2.0	1	1	0	0	0	3	2.1	
at Tex. A&M Int'l	12/08/2022		05:46	0-0	.000	0-0	.000	0-0	.000	0	0	0	1.8	1	1	0	0	0	0	1.9	
at Tex. A&M-Kingsville	12/10/2022		08:03	0-1	.000	0-1	.000	0-0	.000	0	2	2	1.8	3	0	0	0	0	0	1.7	
vs Ga. Southwestern	12/16/2022		02:18	0-0	.000	0-0	.000	0-0	.000	0	1	1	1.7	0	0	0	0	0	0	1.5	
vs Mont. St. Billings	12/17/2022		11:20	0-0	.000	0-0	.000	0-0	.000	0	2	2	1.8	2	0	0	0	0	0	1.4	
Cameron	12/30/2022		16:03	0-2	.000	0-1	.000	0-0	.000	2	3	5	2.0	1	3	0	0	0	0	1.3	
Midwestern St.	01/01/2023		07:05	0-0	.000	0-0	.000	0-0	.000	0	1	1	1.9	2	0	0	1	0	0	1.2	
at Tex. Permian Basin	01/05/2023		23:55	2-3	.667	0-1	.000	2-2	1.000	0	4	4	2.1	2	3	0	0	1	6	1.5	
at Angelo St.	01/07/2023	*	18:01	1-6	.167	0-0	.000	0-0	.000	0	1	1	2.0	1	2	0	1	1	2	1.6	
Eastern N.M.	01/12/2023		10:15	1-1	1.000	0-0	.000	1-1	1.000	0	0	0	1.9	0	0	1	0	0	3	1.6	
Western N.M.	01/14/2023		07:39	0-1	.000	0-1	.000	0-0	.000	0	1	1	1.8	1	0	1	0	1	0	1.6	
at UT Tyler	01/19/2023	*	08:43	0-0	.000	0-0	.000	2-2	1.000	0	2	2	1.8	3	0	1	0	1	2	1.6	
at Texas Woman's	01/21/2023	*	15:32	1-5	.200	1-2	.500	0-2	.000	0	0	0	1.8	2	2	1	0	0	3	1.7	
at Midwestern St.	01/26/2023	*	19:00	2-7	.286	1-3	.333	0-0	.000	0	5	5	1.9	4	1	0	0	0	5	1.8	
at Cameron	01/28/2023	*	14:55	1-3	.333	0-0	.000	0-0	.000	2	4	6	2.1	2	2	1	0	0	2	1.8	
Angelo St.	02/02/2023	*	27:15	2-7	.286	1-3	.333	5-6	.833	1	3	4	2.2	5	0	3	0	0	10	2.2	
Tex. Permian Basin	02/04/2023	*	16:59	1-1	1.000	0-0	.000	3-4	.750	1	2	3	2.2	1	2	1	0	0	5	2.3	
at Western N.M.	02/09/2023	*	20:13	2-3	.667	0-0	.000	0-0	.000	0	1	1	2.2	1	0	0	0	2	4	2.4	
at Eastern N.M.	02/11/2023	*	26:58	2-4	.500	0-0	.000	2-2	1.000	0	2	2	2.2	4	1	1	0	1	6	2.5	
St. Edward's	02/16/2023	*	19:46	2-3	.667	0-0	.000	0-0	.000	2	3	5	2.3	4	0	1	0	0	4	2.6	
St. Mary's (TX)	02/18/2023	*	32:25	4-8	.500	0-2	.000	0-0	.000	2	1	3	2.3	0	1	1	2	0	8	2.8	
Totals		11	403:29	26-69	.377	6-19	.316	19-25	.760	14	50	64	2.3	55	21	18	5	7	77	2.8	

Player Averages

Games Played	Minutes/game	Points/game	FG Pct	3FG Pct	FT Pct	Rebounds/game	Assists/game	Turnovers/game	Assist/Turnover ratio	Steals/game	Blocks/game
28	14.4	2.8	37.7	31.6	76.0	2.3	0.8	0.6	1.2	0.3	0.2



2022-23 Lubbock Christian Women's Basketball
Individual Game-by-Game
All games

Page 9/13
as of Feb 23, 2023

#30 SPURGIN, Audrey

Opponent	Date	GS	MIN	Total		3-Pointers		Free throws		Rebounds				PF	A	TO	BLK	STL	PTS	AVG
				FG-FGA	PCT	3FG-3FGA	PCT	FT-FTA	PCT	OFF	DEF	TOT	AVG							
vs Mo. Southern St.	11/05/2022		05:12	1-2	.500	0-0	.000	0-0	.000	0	0	0	0.0	1	0	0	0	0	2	2.0
Colo. Christian	11/11/2022		10:04	1-2	.500	0-0	.000	3-5	.600	1	1	2	1.0	3	0	0	0	0	5	3.5
CSU Pueblo	11/12/2022		04:39	1-1	1.000	0-0	.000	1-3	.333	0	1	1	1.0	1	1	1	0	0	3	3.3
at Southwestern Okla.	11/21/2022		01:34	0-1	.000	0-0	.000	0-0	.000	0	0	0	0.8	0	0	0	0	0	0	2.5
Western Colo.	11/27/2022		12:42	0-3	.000	0-1	.000	0-0	.000	0	1	1	0.8	2	0	0	0	1	0	2.0
Okla. Christian	12/01/2022		07:52	0-3	.000	0-0	.000	5-6	.833	2	0	2	1.0	1	0	0	0	0	5	2.5
Ark.-Fort Smith	12/03/2022		04:29	0-1	.000	0-0	.000	1-2	.500	0	3	3	1.3	0	0	0	0	0	1	2.3
at Tex. A&M Int'l	12/08/2022		05:41	0-0	.000	0-0	.000	0-0	.000	0	0	0	1.1	1	0	2	0	0	0	2.0
at Tex. A&M-Kingsville	12/10/2022		04:47	1-2	.500	0-0	.000	0-0	.000	0	0	0	1.0	1	1	0	0	0	2	2.0
vs Ga. Southwestern	12/16/2022		05:41	1-1	1.000	0-0	.000	1-2	.500	0	0	0	0.9	0	0	0	0	0	3	2.1
vs Mont. St. Billings	12/17/2022		08:18	1-3	.333	0-0	.000	1-2	.500	2	0	2	1.0	2	0	1	0	0	3	2.2
Cameron	12/30/2022		11:30	3-5	.600	0-0	.000	2-2	1.000	2	2	4	1.3	1	1	1	1	0	8	2.7
Midwestern St.	01/01/2023		07:01	0-1	.000	0-0	.000	0-0	.000	0	1	1	1.2	1	0	1	0	0	0	2.5
at Angelo St.	01/07/2023		13:25	2-5	.400	0-0	.000	0-0	.000	2	3	5	1.5	1	0	0	1	1	4	2.6
Eastern N.M.	01/12/2023		02:19	0-1	.000	0-0	.000	1-2	.500	0	0	0	1.4	1	0	0	0	0	1	2.5
Western N.M.	01/14/2023		07:32	3-5	.600	0-0	.000	3-4	.750	0	1	1	1.4	3	0	0	0	0	9	2.9
at Texas Woman's	01/21/2023		09:46	1-2	.500	0-0	.000	0-0	.000	1	0	1	1.4	4	0	2	1	0	2	2.8
at Midwestern St.	01/26/2023		09:00	0-4	.000	0-0	.000	2-2	1.000	1	2	3	1.4	1	1	1	0	0	2	2.8
at Cameron	01/28/2023		02:04	0-0	.000	0-0	.000	0-0	.000	0	0	0	1.4	0	0	0	0	0	0	2.6
Tex. Permian Basin	02/04/2023		02:59	0-1	.000	0-0	.000	0-0	.000	0	1	1	1.4	1	0	0	0	0	0	2.5
at Western N.M.	02/09/2023		08:24	0-1	.000	0-0	.000	0-0	.000	0	0	0	1.3	2	0	2	0	0	0	2.4
at Eastern N.M.	02/11/2023		09:13	1-2	.500	0-0	.000	1-2	.500	0	3	3	1.4	2	0	1	0	0	3	2.4
St. Edward's	02/16/2023		07:49	1-3	.333	0-0	.000	1-2	.500	1	0	1	1.3	2	0	1	0	0	3	2.4
St. Mary's (TX)	02/18/2023		04:06	1-1	1.000	0-0	.000	2-2	1.000	0	0	0	1.3	1	0	0	0	0	4	2.5
Totals		0	166:08	18-50	.360	0-1	.000	24-36	.667	12	19	31	1.3	32	4	13	3	2	60	2.5

Player Averages

Games Played	Minutes/game	Points/game	FG Pct	3FG Pct	FT Pct	Rebounds/game	Assists/game	Turnovers/game	Assist/Turnover ratio	Steals/game	Blocks/game
24	6.9	2.5	36.0	0.0	66.7	1.3	0.2	0.5	0.3	0.1	0.1



2022-23 Lubbock Christian Women's Basketball
Individual Game-by-Game
All games

Page 10/13
as of Feb 23, 2023

#31 JOHNSON, Tia

Opponent	Date	GS	MIN	Total		3-Pointers		Free throws		Rebounds				PF	A	TO	BLK	STL	PTS	AVG
				FG-FGA	PCT	3FG-3FGA	PCT	FT-FTA	PCT	OFF	DEF	TOT	AVG							
vs Mo. Southern St.	11/05/2022		03:05	0-0	.000	0-0	.000	0-0	.000	1	0	1	1.0	0	1	1	0	0	0	0.0
Colo. Christian	11/11/2022		06:01	0-2	.000	0-1	.000	0-0	.000	0	3	3	2.0	0	0	1	0	1	0	0.0
Okla. Christian	12/01/2022		05:35	1-2	.500	0-1	.000	1-1	1.000	0	2	2	2.0	2	0	0	0	1	3	1.0
Ark.-Fort Smith	12/03/2022		02:12	1-2	.500	1-2	.500	0-0	.000	0	0	0	1.5	0	0	0	0	0	3	1.5
Eastern N.M.	01/12/2023		06:14	0-1	.000	0-1	.000	0-0	.000	0	2	2	1.6	1	1	0	0	0	0	1.2
Western N.M.	01/14/2023		03:17	1-2	.500	0-0	.000	0-0	.000	0	1	1	1.5	2	0	0	0	0	2	1.3
at Midwestern St.	01/26/2023		07:00	2-5	.400	0-1	.000	0-0	.000	1	1	2	1.6	2	0	0	0	0	4	1.7
Tex. Permian Basin	02/04/2023		07:56	2-5	.400	1-2	.500	0-0	.000	0	0	0	1.4	2	0	0	0	1	5	2.1
at Western N.M.	02/09/2023		01:27	0-0	.000	0-0	.000	0-0	.000	0	0	0	1.2	0	0	0	0	0	0	1.9
St. Edward's	02/16/2023		06:01	0-2	.000	0-1	.000	2-2	1.000	0	0	0	1.1	0	1	1	0	2	2	1.9
Totals		0	48:48	7-21	.333	2-9	.222	3-3	1.000	2	9	11	1.1	9	3	3	0	5	19	1.9

Player Averages

Games Played	Minutes/game	Points/game	FG Pct	3FG Pct	FT Pct	Rebounds/game	Assists/game	Turnovers/game	Assist/Turnover ratio	Steals/game	Blocks/game
10	4.9	1.9	33.3	22.2	100.0	1.1	0.3	0.3	1.0	0.5	0.0



2022-23 Lubbock Christian Women's Basketball
Individual Game-by-Game
All games

Page 11/13
as of Feb 23, 2023

#33 JOHNSON, Deja

Opponent	Date	GS	MIN	Total		3-Pointers		Free throws		Rebounds											
				FG-FGA	PCT	3FG-3FGA	PCT	FT-FTA	PCT	OFF	DEF	TOT	AVG	PF	A	TO	BLK	STL	PTS	AVG	
Colo. Christian	11/11/2022		07:03	0-1	.000	0-1	.000	4-4	1.000	1	0	1	1.0	0	0	0	0	1	4	4.0	
Okla. Christian	12/01/2022		08:20	0-0	.000	0-0	.000	1-2	.500	0	1	1	1.0	3	1	0	0	1	1	2.5	
Ark.-Fort Smith	12/03/2022		02:12	0-0	.000	0-0	.000	0-0	.000	1	1	2	1.3	0	0	0	0	1	0	1.7	
Cameron	12/30/2022		12:09	2-4	.500	1-3	.333	0-0	.000	0	3	3	1.8	0	2	2	0	0	5	2.5	
Eastern N.M.	01/12/2023		02:19	0-0	.000	0-0	.000	0-0	.000	0	0	0	1.4	0	0	0	0	0	0	2.0	
Western N.M.	01/14/2023		02:05	0-0	.000	0-0	.000	0-0	.000	0	0	0	1.2	0	0	0	0	0	0	1.7	
at Midwestern St.	01/26/2023		09:00	0-1	.000	0-0	.000	0-0	.000	0	0	0	1.0	0	1	0	0	0	0	1.4	
Tex. Permian Basin	02/04/2023		08:03	1-2	.500	0-0	.000	0-0	.000	0	1	1	1.0	0	0	0	0	0	2	1.5	
at Western N.M.	02/09/2023		01:27	0-0	.000	0-0	.000	0-0	.000	0	1	1	1.0	0	0	0	0	0	0	1.3	
St. Edward's	02/16/2023		05:09	0-1	.000	0-1	.000	0-0	.000	1	0	1	1.0	0	1	0	0	0	0	1.2	
Totals		0	57:47	3-9	.333	1-5	.200	5-6	.833	3	7	10	1.0	3	5	2	0	3	12	1.2	

Player Averages

Games Played	Minutes/ game	Points/ game	FG Pct	3FG Pct	FT Pct	Rebounds/ game	Assists/ game	Turnovers/ game	Assist/Turnover ratio	Steals/ game	Blocks/ game
10	5.8	1.2	33.3	20.0	83.3	1.0	0.5	0.2	2.5	0.3	0.0



2022-23 Lubbock Christian Women's Basketball
Individual Game-by-Game
All games

Page 12/13
as of Feb 23, 2023

#34 COX, Whitney

Opponent	Date	GS	MIN	Total		3-Pointers		Free throws		Rebounds				PF	A	TO	BLK	STL	PTS	AVG
				FG-FGA	PCT	3FG-3FGA	PCT	FT-FTA	PCT	OFF	DEF	TOT	AVG							
vs Mo. Southern St.	11/05/2022	*	16:21	3-7	.429	0-0	.000	0-0	.000	2	4	6	6.0	1	1	0	0	0	6	6.0
vs Missouri Western	11/06/2022	*	28:07	5-11	.455	0-0	.000	2-2	1.000	1	10	11	8.5	5	1	1	1	1	12	9.0
Colo. Christian	11/11/2022	*	10:58	4-4	1.000	0-0	.000	0-2	.000	0	1	1	6.0	4	1	0	0	0	8	8.7
CSU Pueblo	11/12/2022	*	17:13	2-6	.333	0-0	.000	0-0	.000	0	4	4	5.5	2	1	1	2	2	4	7.5
at Southwestern Okla.	11/21/2022	*	20:23	7-9	.778	0-0	.000	0-0	.000	1	4	5	5.4	0	1	0	0	0	14	8.8
Western Colo.	11/27/2022	*	04:07	1-3	.333	0-0	.000	0-0	.000	0	1	1	4.7	3	0	2	0	1	2	7.7
Okla. Christian	12/01/2022	*	11:57	1-5	.200	0-0	.000	5-8	.625	1	3	4	4.6	3	1	1	0	0	7	7.6
Ark.-Fort Smith	12/03/2022	*	16:31	5-8	.625	0-0	.000	0-1	.000	1	4	5	4.6	1	1	0	0	0	10	7.9
at Tex. A&M Int'l	12/08/2022	*	16:43	1-5	.200	0-0	.000	0-1	.000	1	6	7	4.9	4	1	1	1	0	2	7.2
at Tex. A&M-Kingsville	12/10/2022	*	13:57	3-5	.600	0-0	.000	0-2	.000	0	2	2	4.6	3	1	1	0	0	6	7.1
vs Ga. Southwestern	12/16/2022	*	09:42	1-4	.250	0-0	.000	0-0	.000	0	2	2	4.4	2	1	0	0	0	2	6.6
vs Mont. St. Billings	12/17/2022	*	16:38	3-4	.750	0-0	.000	0-0	.000	1	2	3	4.3	0	0	1	1	1	6	6.6
Eastern N.M.	01/12/2023	*	10:54	1-1	1.000	0-0	.000	0-0	.000	0	0	0	3.9	2	1	2	0	0	2	6.2
Western N.M.	01/14/2023	*	06:11	0-1	.000	0-0	.000	0-0	.000	0	1	1	3.7	0	0	1	0	0	0	5.8
at UT Tyler	01/19/2023		05:29	0-0	.000	0-0	.000	0-0	.000	0	1	1	3.5	0	0	2	0	0	0	5.4
at Midwestern St.	01/26/2023		09:00	2-5	.400	0-0	.000	0-0	.000	0	2	2	3.4	1	0	1	2	0	4	5.3
Angelo St.	02/02/2023		03:00	0-1	.000	0-0	.000	0-0	.000	0	0	0	3.2	0	0	0	0	0	0	5.0
Tex. Permian Basin	02/04/2023		12:01	1-2	.500	0-0	.000	0-0	.000	0	2	2	3.2	1	1	0	0	0	2	4.8
at Western N.M.	02/09/2023		01:27	0-1	.000	0-0	.000	0-0	.000	0	0	0	3.0	0	0	0	0	0	0	4.6
St. Edward's	02/16/2023		07:10	0-1	.000	0-0	.000	0-0	.000	0	2	2	3.0	0	0	1	1	2	0	4.4
Totals		14	237:48	40-83	.482	0-0	.000	7-16	.438	8	51	59	3.0	32	12	15	8	7	87	4.4

Player Averages

Games Played	Minutes/game	Points/game	FG Pct	3FG Pct	FT Pct	Rebounds/game	Assists/game	Turnovers/game	Assist/Turnover ratio	Steals/game	Blocks/game
20	11.9	4.4	48.2	0.0	43.8	3.0	0.6	0.8	0.8	0.4	0.4



2022-23 Lubbock Christian Women's Basketball
Individual Game-by-Game
All games

Page 13/13
as of Feb 23, 2023

#40 SCHUMANN, Reese

Opponent	Date	GS	MIN	Total		3-Pointers		Free throws		Rebounds				PF	A	TO	BLK	STL	PTS	AVG
				FG-FGA	PCT	3FG-3FGA	PCT	FT-FTA	PCT	OFF	DEF	TOT	AVG							
vs Mo. Southern St.	11/05/2022		17:47	4-6	.667	0-0	.000	2-5	.400	3	3	6	6.0	2	0	2	2	0	10	10.0
vs Missouri Western	11/06/2022		12:49	2-4	.500	0-0	.000	2-2	1.000	1	0	1	3.5	1	0	1	0	0	6	8.0
Colo. Christian	11/11/2022		18:58	3-4	.750	0-0	.000	2-2	1.000	1	3	4	3.7	0	0	2	5	2	8	8.0
CSU Pueblo	11/12/2022		15:59	0-1	.000	0-0	.000	2-4	.500	1	5	6	4.3	4	0	2	1	0	2	6.5
at Southwestern Okla.	11/21/2022		17:43	3-5	.600	0-0	.000	0-1	.000	3	3	6	4.6	3	0	1	2	1	6	6.4
Western Colo.	11/27/2022		23:11	3-7	.429	0-0	.000	1-2	.500	2	6	8	5.2	3	0	2	1	1	7	6.5
Okla. Christian	12/01/2022		13:53	2-2	1.000	0-0	.000	1-2	.500	2	2	4	5.0	3	1	1	0	1	5	6.3
Ark.-Fort Smith	12/03/2022		13:50	3-5	.600	0-0	.000	1-3	.333	5	1	6	5.1	2	0	3	1	1	7	6.4
at Tex. A&M Int'l	12/08/2022		17:06	3-3	1.000	0-0	.000	0-1	.000	2	8	10	5.7	2	1	0	3	1	6	6.3
at Tex. A&M-Kingsville	12/10/2022		19:46	4-7	.571	0-0	.000	0-0	.000	1	2	3	5.4	1	2	2	2	0	8	6.5
vs Ga. Southwestern	12/16/2022		18:57	3-4	.750	0-0	.000	0-1	.000	2	7	9	5.7	3	0	2	2	0	6	6.5
vs Mont. St. Billings	12/17/2022		05:54	1-1	1.000	0-0	.000	0-0	.000	1	2	3	5.5	3	0	0	0	0	2	6.1
Cameron	12/30/2022		17:01	2-6	.333	0-0	.000	1-1	1.000	0	6	6	5.5	1	1	0	1	1	5	6.0
Midwestern St.	01/01/2023	*	23:37	1-3	.333	0-0	.000	3-6	.500	3	4	7	5.6	4	0	1	0	0	5	5.9
at Tex. Permian Basin	01/05/2023		12:27	2-3	.667	0-0	.000	1-3	.333	2	0	2	5.4	5	0	2	0	0	5	5.9
at Angelo St.	01/07/2023		03:04	0-1	.000	0-0	.000	0-0	.000	1	0	1	5.1	2	0	0	0	0	0	5.5
Eastern N.M.	01/12/2023		22:05	5-5	1.000	0-0	.000	3-3	1.000	1	1	2	4.9	4	1	2	4	1	13	5.9
Western N.M.	01/14/2023		26:17	4-8	.500	0-0	.000	2-2	1.000	1	7	8	5.1	2	0	2	6	0	10	6.2
at UT Tyler	01/19/2023		16:48	1-3	.333	0-0	.000	2-2	1.000	2	4	6	5.2	4	0	5	0	1	4	6.1
at Texas Woman's	01/21/2023		18:15	1-5	.200	0-0	.000	2-2	1.000	1	5	6	5.2	4	1	0	0	0	4	6.0
at Midwestern St.	01/26/2023		13:00	3-4	.750	0-0	.000	1-3	.333	2	2	4	5.1	2	1	1	0	1	7	6.0
at Cameron	01/28/2023		25:07	7-8	.875	0-0	.000	0-0	.000	4	2	6	5.2	4	0	1	1	0	14	6.4
Angelo St.	02/02/2023		10:20	1-1	1.000	0-0	.000	1-2	.500	1	1	2	5.0	5	0	2	1	0	3	6.2
Tex. Permian Basin	02/04/2023		13:26	2-2	1.000	0-0	.000	2-2	1.000	0	2	2	4.9	0	0	3	1	1	6	6.2
at Western N.M.	02/09/2023		12:34	0-1	.000	0-0	.000	2-4	.500	1	3	4	4.9	2	2	1	1	1	2	6.0
at Eastern N.M.	02/11/2023		12:41	0-1	.000	0-0	.000	2-2	1.000	1	3	4	4.8	4	1	3	1	0	2	5.9
St. Edward's	02/16/2023		14:15	1-3	.333	0-0	.000	2-2	1.000	0	6	6	4.9	3	0	3	0	1	4	5.8
St. Mary's (TX)	02/18/2023		10:56	0-1	.000	0-0	.000	1-4	.250	2	4	6	4.9	1	0	3	1	0	1	5.6
Totals		1	447:45	61-104	.587	0-0	.000	36-61	.590	46	92	138	4.9	74	11	47	36	14	158	5.6

Player Averages

Games Played	Minutes/ game	Points/ game	FG Pct	3FG Pct	FT Pct	Rebounds/ game	Assists/ game	Turnovers/ game	Assist/Turnover ratio	Steals/ game	Blocks/ game
28	16.0	5.6	58.7	0.0	59.0	4.9	0.4	1.7	0.2	0.5	1.3

LUBBOCK CHRISTIAN UNIVERSITY WOMEN'S BASKETBALL GAME NOTES

Lubbock Christian vs Mo. Southern St. 11/05/22 3:30 pm at Kansas City, MO

Lubbock Christian 64 • 0-1,0-0 Lone Sta

#	Player		Total		3-Ptr		Rebounds			PF	TP	A	TO	Blk	Stl	Min
			FG-FGA	FG-FGA	FT-FTA	Off	Def	Tot								
00	Grace Foster	f	7-20	2-4	0-0	2	9	11	2	16	2	2	1	0	0	35
34	Whitney Cox	f	3-7	0-0	0-0	2	4	6	1	6	1	0	0	0	0	16
02	Maci Maddox	g	3-7	0-1	2-2	0	4	4	2	8	3	1	0	2	40	
03	Audrey Robertson	g	2-9	0-1	3-4	2	8	10	0	7	4	6	0	0	33	
15	Shaylee Stovall	g	2-4	1-3	9-10	1	1	2	2	14	1	0	0	1	30	
12	Taylor Thomas	g	0-2	0-0	1-2	0	1	1	1	1	1	2	1	1	13	
23	Martie McCoy	g	0-0	0-0	0-0	0	1	1	3	0	0	0	0	0	7	
30	Audrey Spurgin	g	1-2	0-0	0-0	0	0	0	1	2	0	0	0	0	5	
31	Tia Johnson	g	0-0	0-0	0-0	1	0	1	0	0	1	1	0	0	3	
40	Reese Schumann	g	4-6	0-0	2-5	3	3	6	2	10	0	2	2	0	18	
Team						2	2	4								
Totals				22-57	3-9	17-23	13	33	46	14	64	13	14	4	4	200
1st - FG %:			6-15	40.0%	2nd: 5-13	38.5%	3rd: 4-12	33.3%	4th: 7-17	41.2%	Game: 22-57	38.6%	Deadball			
3FG %:			0-1	0.0%	2-7	28.6%	2-4	50.0%	0-3	0.0%	3-9	33.3%	Rebounds			
FT %:			6-6	100.0%	4-4	100.0%	5-9	55.6%	2-4	50.0%	17-23	73.9%	1			

Mo. Southern St. 65 • 1-0,0-0 Mid-Amer

#	Player		Total		3-Ptr		Rebounds			PF	TP	A	TO	Blk	Stl	Min
			FG-FGA	FG-FGA	FT-FTA	Off	Def	Tot								
05	Layne Skiles	f	2-7	1-5	1-1	3	4	7	3	6	1	0	1	0	0	28
31	Madi Stokes	c	5-12	0-0	2-2	5	8	13	1	12	0	1	2	0	0	24
01	Kryslyn Jones	g	4-8	2-5	0-0	2	2	4	2	10	1	3	0	1	28	
10	Kaitlin Hunnicutt	g	3-6	1-3	0-0	2	2	4	1	7	1	1	0	0	0	30
21	Lacy Stokes	g	6-22	1-8	6-7	1	1	2	3	19	8	0	0	0	3	35
02	Hailey Grant		0-2	0-0	0-0	0	2	2	2	0	0	0	0	0	0	6
04	Mia Topping		0-1	0-1	0-0	0	0	0	1	0	0	1	0	0	0	5
20	Cameron Call		0-2	0-2	0-0	2	2	4	2	0	2	2	0	1	1	16
25	Amaya Johns		4-14	0-3	0-0	0	2	2	2	8	0	0	0	0	0	16
34	Mira Khan		1-2	0-0	1-2	3	4	7	3	3	2	0	1	0	0	12
Team						1	0	1								
Totals				25-76	5-27	10-12	19	27	46	20	65	15	8	4	5	200
1st - FG %:			4-20	20.0%	2nd: 11-19	57.9%	3rd: 6-18	33.3%	4th: 4-19	21.1%	Game: 25-76	32.9%	Deadball			
3FG %:			1-10	10.0%	2-7	28.6%	0-0	0.0%	0-3	0.0%	5-27	18.5%	Rebounds			
FT %:			2-4	50.0%	0-0	0.0%	4-4	100.0%	4-4	100.0%	10-12	83.3%	1			

Officials: Drew Roberts, Leah Lanie, Ty Bills

Technical fouls: Lubbock Christian-None. Mo. Southern St.-None.

Attendance: 205

2022-23 Women's Basketball. Round: 0. Lubbock Christian vs Mo. Southern St.. P

Score by periods	1st	2nd	3rd	4th	Total
Lubbock Christian	18	15	15	16	64
Mo. Southern St.	11	24	18	12	65

Points	In	Off	2nd	Fast	Bench
LCU	30	10	15	4	13
MSSU	34	18	16	8	11

Last FG - LCU 4th-03:18, MSSU 4th-00:31.

Largest lead - LCU by 7 1st-00:23, MSSU by 7 4th-09:51.

LCU led for 13:43, MSSU led for 19:16. Game was tied for 07:01.

Score tied - 13 times.
Lead changed - 11 times.

Missouri Western vs Lubbock Christian 11/06/22 5:30 pm at

Missouri Western 101 • 1-0,0-0 Mid-Amer

#	Player		Total		3-Ptr		Rebounds			PF	TP	A	TO	Blk	Stl	Min
			FG-FGA	FG-FGA	FT-FTA	Off	Def	Tot	Off							
25	Mary Fultz	f	3-5	0-0	3-3	1	1	2	1	9	0	0	2	0	21	
01	Camille Evans	g	2-5	0-1	2-2	2	1	3	2	6	6	3	0	1	29	
10	Connie Clarke	g	12-19	2-2	8-10	3	9	12	4	34	4	3	0	5	31	
23	Brianna Budgetts	g	4-9	1-6	3-4	0	3	3	1	12	0	2	0	3	24	
40	Jordan Cunningham	g	2-8	0-2	0-1	0	2	2	5	4	0	0	0	0	29	
02	Johnni Gonzalez	g	0-0	0-0	0-0	0	0	0	2	0	1	3	0	0	12	
03	Meredith Rieker	g	0-1	0-1	0-0	0	0	0	2	0	0	0	0	0	3	
05	Kadyn Cobb	g	0-1	0-1	0-0	0	0	0	1	0	0	0	0	0	3	
12	Cleao Murray	g	5-12	4-11	1-2	1	4	5	4	15	2	1	1	1	37	
22	Abby Bala	g	3-6	1-2	3-4	2	1	3	3	10	2	0	0	1	21	
31	Trinity Knapp	g	5-9	1-2	0-0	0	1	1	1	11	0	1	1	0	14	
44	Kassandra Caron	g	0-0	0-0	0-0	0	0	0	0	0	0	0	0	0	1	
Team						1	0	1								
Totals			36-75	9-28	20-26	10	22	32	26	101	15	13	4	11	225	
1st - FG %:			9-17	52.9%	2nd: 6-19	31.6%	3rd: 9-17	52.9%	4th: 8-14	57.1%	Game: 36-75	48.0%	Deadball			
3FG %:			3-7	42.9%	2-10	20.0%	2-5	40.0%	1-3	33.3%	9-28	32.1%	Rebounds			
FT %:			1-2	50.0%	3-4	75.0%	4-6	66.7%	4-4	100.0%	20-26	76.9%	4,2			

Lubbock Christian 96 • 0-2,0-0 Lone Sta

#	Player		Total	3-Ptr	Rebounds					PF	TP	A	TO	Blk	Stl	Min
			FG-FGA	FG-FGA	FT-FTA	Off	Def	Tot								
00	Grace Foster	f	13-20	4-6	6-6	1	5	6	4	36	1	1	3	1	41	
34	Whitney Cox	f	5-11	0-0	2-2	1	10	11	5	12	1	1	1	1	28	
02	Maci Maddox	g	5-12	1-4	2-2	0	2	2	4	13	6	10	0	4	39	
03	Audrey Robertson	g	4-8	0-1	7-8	3	2	5	2	15	2	1	0	2	40	
15	Shaylee Stovall	g	0-2	0-0	6-8	0	1	1	2	6	1	1	0	0	34	
12	Taylor Thomas	g	2-2	0-0	1-1	0	1	1	2	5	0	1	0	0	10	
23	Martie McCoy	g	0-4	0-0	3-4	1	6	7	3	3	0	1	0	0	20	
40	Reese Schumann	g	2-4	0-0	2-2	1	0	1	1	6	0	1	0	0	13	
Team						1	4	5								
Totals			31-63	5-11	29-33	8	31	39	23	96	11	18	4	8	225	
1st - FG %:			5-14	35.7%	2nd: 6-13	46.2%	3rd: 11-15	73.3%	4th: 6-14	42.9%	Game: 31-63		49.2%	Deadball		
3FG %:			0-2	0.0%	1-3	33.3%	1-1	100.0%	3-4	75.0%	5-11		45.5%	Rebounds		
FT %:			5-5	100.0%	5-6	83.3%	7-8	87.5%	6-6	100.0%	29-33		87.9%	4		

Officials: Jeremy McHugh, Allyn Richardson, Michelle Kramer

Technical fouls: Missouri Western-None. Lubbock Christian-None.

Attendance: 113

2022-23 Women's Basketball. Round: 0. Lubbock Christian vs Missouri Western. P

Score by periods	1st	2nd	3rd	4th	OT	Total
Missouri Western	22	17	24	21	17	101
Lubbock Christian	15	18	30	21	12	96

Points	In	Off	2nd	Fast	Bench
MWSU	48	21	13	26	36
LCU	44	18	12	8	14

Last FG - MWSU OT-00:33, LCU OT-00:17.

Largest lead - MWSU by 10 3rd-09:18, LCU by 4 4th-02:34.

MWSU led for 31:34, LCU led for 07:12. Game was tied for 06:14.

Score tied - 10 times.
Lead changed - 12 times.

Colo. Christian vs Lubbock Christian 11/11/22 6:00 pm at Lubbock, TX

Colo. Christian 64 • 0-1,0-0 RMAC

#	Player		Total		3-Ptr		Rebounds			PF	TP	A	TO	Blk	Stl	Min
			FG-FGA	FG-FGA	FT-FTA	Off	Def	Tot								
05	Regan Loconte	f	3-10	1-5	0-0	0	3	3	3	7	0	4	0	2	18	
10	Agnes Paul	f	1-6	0-1	6-8	7	5	12	4	8	0	4	1	0	22	
11	Dasiya Jones	f	1-5	0-0	1-2	1	0	1	2	3	0	2	0	4	24	
21	Maggie Hutka	f	4-7	1-3	0-0	1	2	3	2	9	2	2	0	1	23	
01	Nicole Bowlin	g	2-5	0-2	1-1	0	3	3	2	5	1	3	0	0	18	
02	Victoria Perez		1-4	1-3	0-0	1	0	1	0	3	0	1	0	1	11	
20	Makenna Bodette		3-9	1-3	0-0	2	5	7	3	7	2	2	1	0	24	
23	Aleksandra Clayton		1-5	1-3	0-0	0	3	3	0	3	0	1	1	0	5	
14	Maia Guest		1-5	0-4	0-0	0	2	2	0	2	2	1	0	0	1	
32	Mykaela Moore		5-6	0-0	1-1	2	2	4	2	11	0	1	1	1	17	
33	Christie Cole		1-1	0-0	0-0	0	0	1	1	2	1	1	1	3	11	
34	India Curry		2-8	0-1	0-0	3	0	3	2	2	4	1	0	0	1	
	Team					1	1	2				1				
	Totals		25-71	5-25	9-12	18	27	45	22	64	8	22	5	14	200	
1st - FG: 9-20 45.0% 2nd: 6-23 26.1% 3rd: 7-15 46.7% 4th: 1-7 14.3% Game: 25-71 35.2% Deadball																
3FG: 3-8 37.5% 3PT: 0-5 0.0% 3PT: 2-5 40.0% 1-3 33.3% 3PT: 5-25 20.0% Rebounds																

LUBBOCK CHRISTIAN UNIVERSITY WOMEN'S BASKETBALL GAME NOTES

Lubbock Christian vs Southwestern Okla. 11/21/22 5:30 pm at Weatherford, OK

Lubbock Christian 73 • 3-2,0-0 Lone Sta

#	Player	Total		3-Ptr		Rebounds			PF	TP	A TO Blk			Stl	Min
		FG-FGA	FG-FGA	FT-FTA	FT-FTA	Off	Def	Tot			A	TO	Blk	Stl	
00	Grace Foster	f	8-15	2-3	4-5	5	11	16	1	22	6	2	1	0	36
34	Whitney Cox	f	7-9	0-0	0-0	1	4	5	0	14	1	0	0	0	21
02	Maci Maddox	g	2-10	0-4	0-2	1	6	7	3	4	7	5	0	2	36
03	Audrey Robertson	g	4-9	0-3	3-3	1	5	6	1	11	5	4	2	1	35
15	Shaylee Stovall	g	1-3	0-2	1-3	0	0	0	1	3	1	3	0	0	27
04	Rachel Haase	g	3-8	3-7	0-0	0	0	0	0	9	1	0	1	0	14
12	Taylor Thomas	g	1-1	0-0	0-0	0	1	1	1	2	0	0	0	0	5
23	Martie McCoy	g	1-1	0-0	0-0	1	1	2	1	2	0	1	1	0	7
30	Audrey Spurgin	g	0-1	0-0	0-0	0	0	0	0	0	0	0	0	0	2
40	Reese Schumann	g	3-5	0-0	0-1	3	3	6	3	6	0	1	2	1	17
Team						0	2	2							
Totals			30-62	5-19	8-14	12	33	45	11	73	21	16	7	4	200
1st - FG %:		5-12	41.7%	2nd: 9-14	64.3%	3rd: 8-19	42.1%	4th: 8-17	47.1%	Game: 30-62	48.4%	Deadball			
3FG %:		1-5	20.0%	1-2	50.0%	1-7	14.3%	2-5	40.0%	5-19	26.3%	Rebounds			
FT %:		3-3	100.0%	3-5	60.0%	2-3	66.7%	0-3	0.0%	8-14	57.1%	1,1			

Southwestern Okla. 67 • 0-4,0-0 GAC

#	Player	Total		3-Ptr		Rebounds			PF	TP	A TO Blk			Stl	Min
		FG-FGA	FG-FGA	FT-FTA	FT-FTA	Off	Def	Tot			A	TO	Blk	Stl	
12	Shamika Smith	f	6-13	1-5	0-0	2	4	6	1	13	0	1	0	3	29
02	Morgan Smith	g	7-11	2-2	2-2	1	3	4	1	18	3	0	0	1	38
05	Averi Zinn	g	4-15	0-6	2-2	0	3	3	3	10	6	1	0	0	37
21	Layni Zinn	g	0-8	0-1	0-0	0	2	2	1	0	0	0	1	0	23
23	Macy Gore	g	0-6	0-3	1-2	1	3	4	3	1	5	1	0	0	18
01	Fayth Laughlin	g	0-2	0-0	0-0	1	0	1	2	0	1	0	0	2	18
10	Adysen Wilson	g	6-9	6-8	0-0	0	4	4	2	18	1	0	0	2	24
11	Carson Dillard	g	0-0	0-0	0-0	0	0	0	0	0	0	0	0	0	1
24	Jamaya Johnson	g	3-5	0-1	1-2	1	4	5	3	7	0	4	0	0	12
Team						3	1	4							
Totals			26-69	9-26	6-8	9	24	33	16	67	16	8	1	8	200
1st - FG %:		7-19	36.8%	2nd: 10-22	45.5%	3rd: 4-13	30.8%	4th: 5-15	33.3%	Game: 26-69	37.7%	Deadball			
3FG %:		4-8	50.0%	5-10	50.0%	0-3	0.0%	0-5	0.0%	9-26	34.6%	Rebounds			
FT %:		0-0	0.0%	0-0	0.0%	1-2	50.0%	5-6	83.3%	6-8	75.0%	2,1			

Officials: Technical fouls: Lubbock Christian-None. Southwestern Okla.-None.
Attendance: 374
2022-23 Women's Basketball. Round: 0. Lubbock Christian vs Southwestern Okla..

Score by periods	1st	2nd	3rd	4th	Total
Lubbock Christian	14	22	19	18	73
Southwestern Okla.	18	25	9	15	67

Last FG - LCU 4th-01:07, SWOSU 4th-00:19.
Largest lead - LCU by 12 4th-05:48, SWOSU by 11 2nd-06:37.
LCU led for 16:10. SWOSU led for 21:45. Game was tied for 02:02.

Points In Off 2nd Fast
LCU Paint T/O Chance Break Bench
SWOSU 24 15 15 6 25

Score tied - 2 times.
Lead changed - 5 times.

Western Colo. vs Lubbock Christian 11/27/22 3:00 pm at Lubbock, TX

Western Colo. 38 • 1-4,0-0 RMAC

#	Player	Total		3-Ptr		Rebounds			PF	TP	A TO Blk			Stl	Min
		FG-FGA	FG-FGA	FT-FTA	FT-FTA	Off	Def	Tot			A	TO	Blk	Stl	
04	Rachel Cockman	f	7-14	0-0	4-4	2	6	8	3	18	1	5	2	2	38
14	Brooklyn Seymour	f	0-4	0-0	2-4	0	3	3	5	2	1	2	0	2	21
21	Hayley Valencia	f	1-9	0-1	1-2	0	3	3	1	3	2	1	0	0	30
00	Alyza Aikins	g	0-1	0-0	0-0	1	6	7	1	0	2	4	0	0	36
03	Emmery Wagstaff	g	3-15	3-8	2-2	2	6	8	3	11	1	4	1	2	40
13	Kylie Krise	g	0-2	0-1	0-0	0	0	0	0	0	0	1	0	0	9
15	Natalie Sumrock	g	1-1	0-0	0-0	0	6	6	5	2	0	2	0	1	18
35	Mia Lozoya	g	0-0	0-0	2-2	0	1	1	3	2	0	0	0	0	8
Team						0	1	1							
Totals			12-46	3-10	11-14	6	31	37	21	38	7	20	3	7	200
1st - FG %:		5-13	38.5%	2nd: 4-10	40.0%	3rd: 0-8	0.0%	4th: 3-15	20.0%	Game: 12-46	26.1%	Deadball			
3FG %:		2-4	50.0%	1-1	100.0%	0-1	0.0%	0-4	0.0%	3-10	30.0%	Rebounds			
FT %:		0-0	0.0%	4-4	100.0%	6-8	75.0%	1-2	50.0%	11-14	78.6%	2			

Lubbock Christian 51 • 4-2,0-0 Lone Sta

#	Player	Total		3-Ptr		Rebounds			PF	TP	A TO Blk			Stl	Min
		FG-FGA	FG-FGA	FT-FTA	FT-FTA	Off	Def	Tot			A	TO	Blk	Stl	
00	Grace Foster	f	2-7	1-3	4-4	2	10	12	4	9	1	1	1	0	34
34	Whitney Cox	f	1-3	0-0	0-0	0	1	1	3	2	0	2	0	1	4
02	Maci Maddox	g	5-11	0-1	3-4	0	1	1	0	13	2	2	0	4	39
03	Audrey Robertson	g	2-7	1-4	6-8	1	6	7	1	11	2	1	0	1	37
15	Shaylee Stovall	g	2-7	1-4	2-4	0	1	1	1	7	0	0	0	0	27
04	Rachel Haase	g	0-1	0-0	0-0	0	0	0	0	0	0	1	0	0	6
12	Taylor Thomas	g	1-3	0-1	0-0	0	2	2	0	2	0	2	0	1	11
23	Martie McCoy	g	0-0	0-0	0-0	0	0	0	0	1	0	0	0	0	7
30	Audrey Spurgin	g	0-3	0-1	0-0	0	1	1	2	0	0	0	0	0	12
40	Reese Schumann	g	3-7	0-0	1-2	2	6	8	3	7	0	2	1	1	23
Team						0	1	1							
Totals			16-49	3-14	16-22	5	29	34	15	51	6	12	2	9	200
1st - FG %:		3-10	30.0%	2nd: 6-15	40.0%	3rd: 2-12	16.7%	4th: 3-15	20.0%	Game: 16-49	32.7%	Deadball			
3FG %:		1-3	33.3%	1-5	20.0%	0-2	0.0%	0-2	0.0%	3-14	21.4%	Rebounds			
FT %:		4-6	66.7%	0-0	0.0%	1-1	100.0%	1-2	50.0%	16-22	72.7%	3			

Officials: Kelsey Curry, Travis Clark, Chet Martin
Technical fouls: Western Colo.-None. Lubbock Christian-None.
Attendance: 258
2022-23 Women's Basketball. Round: 0. Lubbock Christian vs Western Colo.. Play

Score by periods	1st	2nd	3rd	4th	Total
Western Colo.	12	13	6	7	38
Lubbock Christian	11	13	16	11	51

Last FG - WCU 4th-02:28, LCU 4th-02:02.
Largest lead - WCU by 6 1st-03:15, LCU by 13 4th-02:50.
WCU led for 15:41. LCU led for 20:34. Game was tied for 03:45.

Score tied - 5 times.
Lead changed - 3 times.

Okla. Christian vs Lubbock Christian 12/01/22 5:30 pm at Lubbock, TX

Okla. Christian 61 • 0-4,0-1 Lone Sta

#	Player		Total			3-Ptr			Rebounds			PF	TP	A TO Blk			Stl	Min
			FG-FGA	FG-FGA	FT-FTA	Off	Def	Tot	A	TO	Blk							
33	Olivia Travis	f	4-6	0-0	3-4	3	4	7	4	11	1	2	0	0	19			
03	JaQuia White	f	3-5	1-1	1-6	0	0	0	1	8	2	5	0	0	18			
05	Kate Bradley	g	2-3	2-2	0-0	1	2	3	2	6	3	4	0	0	29			
12	Brooklyn Bain	g	3-10	0-1	3-6	2	5	7	4	9	2	3	0	2	30			
24	Dajjah Torns	g	1-2	0-0	1-2	1	4	5	1	3	1	5	0	1	21			
00	Nakia Cullom		2-5	0-0	1-2	2	0	2	1	5	0	3	0	0	12			
01	Kendall Brown		0-1	0-0	3-4	0	1	1	4	3	1	0	0	0	5			
10	Brooklyn Long		0-4	0-1	4-4	1	2	3	2	4	0	1	0	0	15			
14	Jordan Francisco		1-3	0-0	2-8	1	2	3	3	4	0	1	1	0	18			
22	Trinity Dobbs		0-1	0-1	2-2	0	0	0	1	2	1	0	0	0	14			
23	Natalie Smith		2-4	0-2	2-2	0	4	4	2	6	1	1	0	1	19			
	Team					1	2	3										
Totals			18-44	3-8	22-40	12	26	38	25	61	12	25	1	4	200			
1st - FG %:			6-14	42.9%	2nd: 7-12	58.3%	3rd: 3-10	30.0%	4th: 2-8	25.0%	Game: 18-44	40.9%	Deadball					
3FG %:			0-2	0.0%	2-2	100.0%	0-1	0.0%	1-3	33.3%	2-8	25.0%	Rebounds					
FT %:			2-4	50.0%	6-12	50.0%	1-2	50.0%	2-3	66.7%	20-35	57.1%						

LUBBOCK CHRISTIAN UNIVERSITY WOMEN'S BASKETBALL GAME NOTES

Lubbock Christian vs Tex. A&M Int'l
12/08/22 6:00 pm at Laredo, TX

Lubbock Christian 47 • 6-3,2-1 Lone Sta

#	Player		Total		3-Ptr		Rebounds			PF	TP	A	TO	Blk	Stl	Min
			FG-FGA	FG-FGA	FT-FTA	Off	Def	Tot								
00	Grace Foster	f	3-8	2-6	3-4	1	7	8	3	11	1	5	1	2	35	
34	Whitney Cox	f	1-5	0-0	0-1	1	6	7	4	2	1	1	1	0	18	
02	Maci Maddox	g	5-19	1-6	0-0	1	3	4	1	11	3	6	1	2	37	
03	Audrey Robertson	g	3-9	0-3	0-0	0	2	2	2	6	2	2	0	1	37	
15	Shaylee Stovall	g	3-10	2-5	1-2	0	0	0	0	9	1	2	0	1	28	
04	Rachel Haase		0-2	0-1	0-0	0	0	0	1	0	0	1	0	0	7	
12	Taylor Thomas		0-0	0-0	2-2	0	0	0	1	2	0	1	0	0	3	
20	Carli Bostwick		0-0	0-0	0-2	0	0	0	0	0	0	0	0	0	8	
23	Martie McCoy		0-0	0-0	0-0	0	0	0	1	0	1	0	0	0	5	
30	Audrey Spurgin		0-0	0-0	0-0	0	0	0	1	0	0	2	0	0	5	
40	Reese Schumann		3-3	0-0	0-1	2	8	10	2	6	1	0	3	1	17	
Team						0	0	0				2				
Totals				18-56	5-21	6-12	5	26	31	16	47	10	22	6	7	200

1st - FG %: 3-11 27.3% 2nd: 5-13 38.5% 3rd: 6-15 40.0% 4th: 4-17 23.5% Game: 18-56 32.1% Deadball Rebounds 7
 3FG %: 0-4 0.0% 3-5 60.0% 0-3 0.0% 2-9 22.2% 5-21 23.8%
 FT %: 0-0 0.0% 0-0 0.0% 1-5 20.0% 5-7 71.4% 6-12 50.0%

Tex. A&M Int'l 60 • 5-3,1-2 Lone Sta

#	Player		Total			3-Ptr			Rebounds			PF	TP	A	TO	Blk	Stl	Min
			FG-FGA	FG-FGA	FT-FTA	Off	Def	Total										
13	Clara Fernandez	f	0-5	0-1	2-2	0	9	9	1	2	1	3	3	1	34			
44	Raiana Brown	f	7-18	0-0	7-10	5	5	10	1	21	2	2	2	0	36			
01	Evelyn Quiroz	g	1-7	0-0	6-6	3	7	10	3	8	2	4	1	3	32			
04	Marija Bakic	f	1-7	0-2	2-4	0	4	4	4	4	2	2	0	2	31			
11	Emily Swiercz	g	5-8	4-6	0-0	0	2	2	1	14	2	4	1	4	35			
02	Silvia Blanco		0-0	0-0	0-0	1	0	1	1	0	1	0	0	0	3			
03	Meli Hornedo		1-1	1-1	0-0	0	0	0	0	3	1	0	0	0	3			
22	Barbara Turkalj		4-6	0-1	0-0	2	0	2	4	8	0	3	0	1	18			
30	Angelique Morgan		0-5	0-0	0-0	0	0	0	0	0	2	0	0	0	8			
	Team					0	0	0										
Totals			19-57	5-11	17-22	11	27	38	15	60	13	18	7	11	200			

1st - FG %: 5-19 26.3% 2nd: 4-12 33.3% 3rd: 5-16 31.3% 4th: 5-10 50.0% Game: 19-57 33.3% Deadball Rebounds 6,5
 3FG %: 2-6 33.3% 0-0 0.0% 2-4 50.0% 1-1 100.0% 5-11 45.5%
 FT %: 2-2 100.0% 1-2 50.0% 2-2 100.0% 12-16 75.0% 17-22 77.3%

Officials:
 Technical fouls: Lubbock Christian-None. Tex. A&M Int'l-None.
 Attendance: 230
 2022-23 Women's Basketball. Round: 0. Lubbock Christian vs Tex. A&M Int'l. Pla

Score by periods	1st	2nd	3rd	4th	Total	In	Off	2nd	Fast	Bench
Lubbock Christian	6	13	13	15	47	Points	Paint	T/O	Chance	Break
Tex. A&M Int'l	14	9	14	23	60	LCU	28	15	13	14

Last FG - LCU 4th-00:19, TAMU 4th-01:02.
 Largest lead - LCU by 1 2nd-03:31, TAMU by 15 4th-00:28.
 LCU led for 00:53. TAMU led for 34:50. Game was tied for 04:17.
 Score tied - 2 times.
 Lead changed - 4 times.

Lubbock Christian vs Tex. A&M-Kingsville
12/10/22 1:00 pm at Kingsville, TX

Lubbock Christian 76 • 7-3,3-1 Lone Sta

#	Player		Total	3-Ptr		Rebounds									
			FG-FGA	FG-FGA	FT-FTA	Off	Def	Total	PF	TP	A	TO	Blk	Stl	Min
00	Grace Foster	f	8-13	3-5	2-2	2	12	14	3	21	3	4	0	0	32
34	Whitney Cox	f	3-5	0-0	0-0	0	2	2	3	6	1	1	0	0	14
02	Maci Maddox	g	3-9	0-3	3-3	1	6	7	1	9	9	3	0	2	39
03	Audrey Robertson	g	2-4	0-0	2-2	1	3	4	1	6	5	1	1	0	33
15	Shaylee Stovall	g	0-2	0-1	1-2	0	1	1	0	1	1	1	0	0	24
04	Rachel Haase		8-10	4-5	1-1	0	0	0	0	21	0	0	0	0	16
20	Carli Bostwick		1-3	0-0	0-0	0	1	1	0	2	0	0	0	0	10
23	Martie McCoy		0-1	0-0	0-0	0	2	2	3	0	0	0	0	0	8
30	Audrey Spurgin		1-2	0-0	0-0	0	0	0	1	2	1	0	0	0	4
40	Reese Schumann		4-7	0-0	0-0	1	2	3	1	8	2	2	2	0	20
Team						1	3	4							
Totals			30-56	7-15	9-12	6	32	38	13	76	22	11	3	2	200
1st: FG %: 9-14 64.3% 2nd: 6-13 46.2% 3rd: 7-13 53.8% 4th: 8-16 50.0% Game: 30-56 53.6% Deadball															
3FG %: 1-4 25.0% 0-1 0.0% 2-5 40.0% 4-5 80.0% 7-15 46.7% Rebounds															
3-4 33.3% 2-2 100.0% 3-3 100.0% 2-3 66.7% 3-3 100.0%															

1st - FG %: 9-14 64.3% 2nd: 6-13 46.2% 3rd: 7-13 53.8% 4th: 8-16 50.0% Game: 30-56 53.6% Deadball Rebounds 2,1
 3FG %: 1-4 25.0% 0-1 0.0% 2-5 40.0% 4-5 80.0% 7-15 46.7%
 FT %: 3-3 100.0% 3-4 75.0% 2-2 100.0% 1-3 33.3%

Tex. A&M-Kingsville 61 • 5-3,2-2 Lone Sta

41	Janessa Payne	f	2-4	0-1	0-0	1	7	8	2	4	3	0	0	0	27	
41	Veyda Lake	f	2-6	0-0	0-0	1	1	2	1	4	0	0	0	0	17	
03	Brianna Pena	g	10-14	2-3	0-0	0	1	1	3	22	3	1	0	3	31	
10	Mia Rivers	g	4-10	2-4	1-2	0	1	1	0	11	3	2	0	0	31	
24	Jayde Tschritter	g	1-3	1-1	0-0	0	2	2	0	3	0	0	0	2	33	
02	Shelby Ray		2-11	0-5	2-2	4	1	5	1	6	1	1	3	3	16	
01	Alyssa O' Malley		1-4	0-1	0-2	0	1	1	0	2	2	0	0	0	9	
14	Annelise Dominguez		1-3	0-1	0-0	0	1	1	1	2	0	0	0	0	9	
20	Georgia Ohiaeri		3-11	1-4	0-2	1	4	5	1	7	0	2	0	1	27	
Team							2	2	4							
Totals				26-66	6-20	3-8	9	21	30	9	61	12	6	3	9	200
1st - FG %: 4-16 25.0% 2nd: 7-17 41.2% 3rd: 6-18 33.3% 4th: 9-15 60.0% Game: 26-66 39.4% Deadball																
FG %: 1-5 20.0% 1-5 20.0% 2-5 40.0% 1-5 20.0% 2-5 40.0% 6-20 30.0%																
3-8 37.5% 0-0 0.0% 0-0 0.0% 0-0 0.0% 3-7 42.9%																
Rebounds																

1st - FG %: 4-16 25.0% 2nd: 7-17 41.2% 3rd: 6-18 33.3% 4th: 9-15 60.0% Game: 26-66 39.4% Deadball Rebounds 3
 3FG %: 1-5 20.0% 1-5 20.0% 2-5 40.0% 2-5 40.0% 6-20 30.0%
 FT %: 0-2 0.0% 2-2 100.0% 0-0 0.0% 1-4 25.0% 3-8 37.5%

Officials:
 Technical fouls: Lubbock Christian-None. Tex. A&M-Kingsville-None.
 Attendance: 202
 2022-23 Women's Basketball. Round: 0. Lubbock Christian vs Tex. A&M-Kingsville

Score by periods	1st	2nd	3rd	4th	Total	In	Off	2nd	Fast	Bench
Lubbock Christian	22	15	18	21	76	Points	Paint	T/O	Chance	Break
Tex. A&M-Kingsville	9	17	14	21	61	LCU	40	6	4	9
						TAMUK	30	9	13	6

Last FG - LCU 4th-01:46, TAMUK 4th-00:14.
 Largest lead - LCU by 24 4th-04:54, TAMUK by 2 1st-08:15.
 LCU led for 37:29. TAMUK led for 00:46. Game was tied for 01:45.
 Score tied - 1 time.
 Lead changed - 1 time.

Lubbock Christian vs Ga. Southwestern
12/16/22 1:15 pm at Las Vegas, NV

Lubbock Christian 59 • 7-4,3-1 Lone Sta

#	Player	Total		3-Ptr		Rebounds			PF	TP	A TO Blk			Stl	Min
		FG-FGA	FG-FGA	FT-FTA	Off	Def	Tot	A			TO	Blk			
00	Grace Foster	f	0-8	0-0	4-4	0	4	4	1	4	2	2	0	0	29
34	Whitney Cox	f	1-4	0-0	0-0	0	2	2	2	2	1	0	0	0	10
02	Maci Maddox	g	3-10	0-4	0-0	0	4	4	2	6	3	1	0	1	40
03	Audrey Robertson	g	6-9	1-3	2-2	4	2	6	2	15	3	5	0	1	33
15	Shaylee Stovall	g	1-5	1-4	2-2	0	0	0	4	5	1	2	0	0	26
04	Rachel Haase		0-2	0-1	0-0	0	1	1	0	0	1	1	0	0	9
12	Taylor Thomas		0-0	0-0	0-0	0	0	0	0	0	0	1	0	0	3
20	Carli Bostwick		4-8	4-5	6-6	0	6	6	2	18	0	2	0	0	23
23	Martie McCoy		0-0	0-0	0-0	0	1	1	0	0	0	0	0	0	2
30	Audrey Spurgin		1-1	0-0	1-2	0	0	0	0	3	0	0	0	0	6
40	Reese Schumann		3-4	0-0	0-1	2	7	9	3	6	0	2	2	0	19
Team						4	4	8				1			
Totals			19-51	6-19	15-17	10	31	41	16	59	11	17	2	2	200

1st - FG %: 6-14 42.9% 2nd: 3-11 27.3% 3rd: 5-14 35.7% 4th: 5-12 41.7% Game: 19-51 37.3% Deadball Rebounds 1
 3FG %: 1-5 20.0% 1-5 20.0% 2-4 50.0% 2-4 50.0% 6-19 31.6%
 FT %: 4-4 100.0% 4-4 100.0% 6-7 85.7% 1-2 50.0% 15-17 88.2%

Ga. Southwestern 70 • 8-1,2-0 Peach Be

#	Player		Total		3-Ptr		Rebounds			PF	TP	A TO Blk			Stl	Min
			FG-FGA	FG-FGA	FT-FTA	Off	Def	Tot	A			TO	Blk			
23	Daelyn Craig	f	2-4	0-0	0-0	0	5	5	4	4	0	1	0	1	23	
24	Kayla Langley	f	8-16	0-0	2-5	1	8	9	4	18	0	3	0	1	26	
01	Lex Chatman	g	0-1	0-1	0-0	0	3	3	2	0	0	0	0	0	16	
03	Jacquelyn Levay	g	2-8	1-6	7-7	2	2	4	1	12	3	0	0	0	37	
05	Ava Jones	g	5-16	1-3	0-0	2	1	3	2	11	8	0	2	0	34	
00	Destiny Garrett		2-3	0-0	0-0	1	2	3	1	4	2	3	0	1	19	
02	Jolicia Williams		6-12	5-11	0-1	0	0	0	1	17	0	0	0	3	30	
13	Skyler Christmas		0-1	0-0	0-0	0	0	0	1	0	1	0	0	0	3	
14	Kayla Grant		2-3	0-0	0-0	1	2	3	0	4	1	0	0	1	12	
	Team					2	0	2				1				
	Totals		27-64	7-21	9-13	9	23	32	16	70	15	8	2	7	200	

LUBBOCK CHRISTIAN UNIVERSITY WOMEN'S BASKETBALL GAME NOTES

Cameron vs Lubbock Christian 12/30/22 5:30 pm at Lubbock, TX

Cameron 34 • 6-6,3-3 Lone Sta

#	Player	Total		3-Ptr		Rebounds			PF	TP	A TO Blk Stl				Min
		FG-FGA	FT-FTA	FG-FGA	FT-FTA	Off	Def	Tot			A	TO	Blk	Stl	
22	Alena Wilson	f	2-10	0-1	0-0	2	4	6	1	4	1	8	0	0	19
32	Karley Miller	f	1-3	1-1	0-0	1	4	5	2	3	0	2	3	0	19
03	Kailyn Lay	g	1-4	1-2	0-0	0	3	3	3	0	1	0	1	0	14
10	Katie King	g	0-1	0-1	0-0	0	2	2	1	0	1	2	0	1	27
23	Korie Allensworth	g	2-7	0-3	0-0	0	2	2	0	4	0	1	1	1	17
02	Taliyah Johnson		0-2	0-1	0-0	0	0	0	0	0	1	0	0	1	13
11	Mikayla Peterson		0-5	0-1	0-0	1	1	2	0	0	0	2	0	1	13
12	Hallie Horton		0-3	0-1	0-0	0	2	2	1	0	0	2	0	0	11
15	Lindsey Waits		0-2	0-1	0-0	0	0	0	0	0	0	0	0	0	8
21	Kloe Heidebrecht		1-3	0-1	0-0	1	1	2	0	2	0	1	0	0	14
24	La'ya Leslie		0-3	0-0	0-0	0	3	3	2	0	0	0	0	0	14
25	Alannah Gillespie		3-5	0-0	2-2	0	1	1	1	8	0	2	0	1	15
33	Klara Lovings		4-8	1-3	1-3	0	2	2	3	10	0	2	0	0	16
Team						1	2	3							
Totals			14-56	3-16	3-5	6	27	33	14	34	3	23	4	6	200

Lubbock Christian 85 • 9-4,4-1 Lone Sta

#	Player	Total		3-Ptr		Rebounds			PF	TP	A TO Blk Stl				Min
		FG-FGA	FT-FTA	FG-FGA	FT-FTA	Off	Def	Tot			A	TO	Blk	Stl	
00	Grace Foster	f	3-3	1-1	5-6	1	6	7	2	12	2	3	0	0	19
20	Carli Bostwick	f	3-13	1-6	0-1	0	2	2	1	7	1	1	0	1	19
02	Maci Maddox	g	4-7	1-2	2-2	0	3	3	0	11	4	2	0	3	23
03	Audrey Robertson	g	4-5	2-2	1-1	1	7	8	0	11	4	2	0	2	21
15	Shaylee Stovall	g	4-6	1-3	1-1	0	2	2	1	10	0	2	0	1	22
04	Rachel Haase		5-12	4-10	0-0	0	0	0	1	14	0	1	0	1	21
12	Taylor Thomas		1-3	0-1	0-0	0	2	2	0	2	1	1	1	1	18
23	Martie McCoy		0-2	0-1	0-0	2	3	5	1	0	3	0	0	0	16
20	Audrey Spurgin		3-5	0-0	2-2	2	2	4	1	8	1	1	1	0	11
33	Deja Johnson		2-4	1-3	0-0	0	3	3	0	5	2	2	0	0	12
40	Reese Schumann		2-6	0-0	1-1	0	6	6	1	5	1	0	1	1	18
Team						4	2	6							
Totals			31-66	11-29	12-14	10	38	48	8	85	19	15	3	10	200

1st - FG %: 13-20 65.0% 2nd: 6-13 46.2% 3rd: 6-19 31.6% 4th: 6-14 42.9% Game: 31-66 47.0% Deadball Rebounds 0
3FG %: 4-8 50.0% 3-7 42.9% 3-9 33.3% 1-5 20.0% 11-29 37.9%
FT %: 4-4 100.0% 5-7 71.4% 0-0 0.0% 3-3 100.0% 12-14 85.7%

Officials:

Technical fouls: Cameron-None. Lubbock Christian-None.

Attendance: 481

2022-23 Women's Basketball. Round: 0. Cameron vs Lubbock Christian. Played at

Score by periods	1st	2nd	3rd	4th	Total
Cameron	6	8	12	8	34
Lubbock Christian	34	20	15	16	85

Last FG - CU 4th-01:54, LCU 4th-00:55.
Largest lead - CU None, LCU by 51 4th-00:55.
CU led for 00:00. LCU led for 38:42. Game was tied for 01:18.

Score tied - 0 times.
Lead changed - 0 times.

Lubbock Christian vs Tex. Permian Basin 01/05/23 5:15 pm at Odessa, TX

Lubbock Christian 73 • 11-4,6-1 Lone St

#	Player	Total		3-Ptr		Rebounds			PF	TP	A TO Blk Stl				Min
		FG-FGA	FT-FTA	FG-FGA	FT-FTA	Off	Def	Tot			A	TO	Blk	Stl	
00	Grace Foster	f	6-12	3-6	5-6	1	6	7	5	20	0	4	2	0	31
20	Carli Bostwick	f	0-1	0-1	0-0	0	1	1	2	0	0	3	0	0	5
02	Maci Maddox	g	5-9	0-1	3-4	0	1	1	1	13	5	4	0	2	39
03	Audrey Robertson	g	6-12	2-4	4-4	2	7	9	3	18	3	6	0	0	39
15	Shaylee Stovall	g	0-2	0-2	2-2	0	4	4	3	2	0	1	0	4	29
04	Rachel Haase		1-3	1-2	0-0	0	1	1	1	3	0	0	0	1	13
12	Taylor Thomas		1-1	0-0	4-5	0	1	1	2	6	0	0	0	0	8
23	Martie McCoy		2-3	0-1	2-2	0	4	4	2	6	3	0	0	1	24
40	Reese Schumann		2-3	0-0	1-3	2	0	2	5	5	0	2	0	0	12
Team						1	5	6							
Totals			23-46	6-17	21-26	6	30	36	24	73	11	21	2	8	200

1st - FG %: 3-7 42.9% 2nd: 8-14 57.1% 3rd: 4-15 26.7% 4th: 8-10 80.0% Game: 23-46 50.0% Deadball Rebounds 3
3FG %: 2-2 100.0% 3-3 100.0% 1-8 12.5% 0-0 0.0% 6-17 35.3%
FT %: 5-6 83.3% 2-4 50.0% 11-13 84.6% 21-26 80.8%

Tex. Permian Basin 60 • 6-8,3-5 Lone Sta

#	Player	Total		3-Ptr		Rebounds			PF	TP	A TO Blk Stl				Min
		FG-FGA	FT-FTA	FG-FGA	FT-FTA	Off	Def	Tot			A	TO	Blk	Stl	
11	Morgan Helgesen	f	3-15	1-9	5-6	5	6	11	5	12	1	2	0	0	27
23	Alexus Quaadman	f	6-8	0-0	5-7	5	4	9	5	17	1	5	0	2	22
04	Kamari Portalis	g	1-6	1-1	0-0	0	1	1	4	3	2	0	0	2	29
10	Avalon Munoz	g	5-16	1-5	6-8	2	3	5	2	17	1	4	0	2	37
15	Holly Hemmeline	g	2-10	0-5	0-3	1	1	2	2	4	0	1	0	4	31
01	Andreea Mancha		1-3	0-2	0-0	2	1	3	3	2	0	4	0	1	17
12	Makayla Bingley		1-2	0-0	0-0	1	1	2	0	2	0	1	0	1	11
13	Diavian Spencer		0-3	0-3	0-0	0	1	1	2	0	0	1	0	0	14
22	Khiara Flugence		1-2	0-0	1-2	1	0	1	2	3	0	0	0	0	12
Team						4	2	6							
Totals			20-65	3-25	17-26	22	19	41	25	60	5	18	0	12	200

1st - FG %: 4-12 33.3% 2nd: 8-23 34.8% 3rd: 4-15 26.7% 4th: 4-15 26.7% Game: 20-65 30.8% Deadball Rebounds 2
3FG %: 0-4 0.0% 1-7 14.3% 2-6 33.3% 0-8 0.0% 3-25 12.0%
FT %: 1-1 100.0% 1-3 33.3% 7-12 58.3% 8-10 80.0% 17-26 65.4%

Officials:

Technical fouls: Lubbock Christian-None. Tex. Permian Basin-None.

Attendance: 128

2022-23 Women's Basketball. Round: 0. Lubbock Christian vs Tex. Permian Basin.

Score by periods	1st	2nd	3rd	4th	Total
Lubbock Christian	13	22	11	27	73
Tex. Permian Basin	9	18	17	16	60

Last FG - LCU 4th-02:11, UTPB 4th-00:15.
Largest lead - LCU by 15 4th-00:34, UTPB by 1 1st-09:17.
LCU led for 31:14. UTPB led for 06:25. Game was tied for 02:21.

Score tied - 5 times.
Lead changed - 6 times.

Midwestern St. vs Lubbock Christian 01/01/23 1:00 pm at Lubbock, TX

Midwestern St. 63 • 2-10,1-6 Lone St

#	Player	Total		3-Ptr		Rebounds			PF	TP	A TO Blk Stl				Min
		FG-FGA	FT-FTA	FG-FGA	FT-FTA	Off	Def	Tot			A	TO	Blk	Stl	
23	Mandy Withey	f	2-6	0-0	0-2	1	1	2	3	4	0	1	0	0	14
24	Dyamon Griggs	g	7-11	0-0	2-2	3	10	13	2	16	0	7	0	0	23
02	Sheridan Bostic	g	1-1	1-1	0-0	0	2	2	0	3	1	0	0	0	10
04	Natalie Stice	g	2-10	1-3	2-2	1	0	1	2	7	1	1	0	3	35
10	Kennedi Green	g	2-14	0-2	5-6	0	2	2	4	9	5	5	0	3	34
01	Shawnisay Millar		1-2	0-0	0-0	0	2	2	1	2	1	1	0	0	10
01	Eternity Jackson		1-4	0-0	3-3	1	1	2	3	5	0	0	0	0	13
03	Maya Kendall		0-0	0-0	0-0	1	1	2	0	0	0	0	0	0	10
12	Markayla Johnson		0-4	0-0	0-0	1	0	1	3	0	0	1	0	1	11
14	Yasmine Sifaoui		2-6	0-0	1-1	1	2	3	3	5	1	3	1	2	16
22	Jordan Mathis		4-6	0-0	4-5	4	2	6	2	12	0	1	1	0	24
Team						4	0	4							
Totals			22-64	2-6	17-21	17	23	40	23	63	9	21	2	9	200

1st - FG %: 5-16 31.3% 2nd: 5-18 27.8% 3rd: 8-16 50.0% 4th: 4-14 28.6% Game: 22-64 34.4% Deadball Rebounds 2
3FG %: 0-2 0.0% 0-0 0.0% 2-2 100.0% 0-2 0.0%
FT %: 6-6 100.0% 0-0 0.0% 2-3 66.7% 9-10 90.0%

Lubbock Christian 74 • 10-4,5-1 Lone St

#	Player		Total		3-Ptr	Rebounds							PF	TP	A TO Blk Stl				Min
			FG-FGA	FT-FTA	FG-FGA	FT-FTA	Off	Def	Tot	A	TO	Blk			Stl				
00	Grace Foster	f	7-13	2-5	11-12	3	11	14	3	27	4	6	3	1	38				
40	Reese Schumann	c	1-3	0-0	3-6	3	4	7	4	5	0	1	0	0	24				
02	Maci Maddox	g	4-8	0-0	4-5	1	2	3	2	12	8	5	0	2	39				
03	Audrey Robertson	g	5-10	0-1	1-2	2	1	3	5	11	0	0	0	1	20				
15	Shaylee Stovall	g	4-9	2-4	3-3	0	2	2	1	13	1	4	0	1	34				
04	Rachel Haase		0-4	0-3	0-0	0	0	0	1	0	0	0	0	1	8				
12	Taylor Thomas		2-4	0-2	2-2	0	3	3	3	6	0	1	0	3	11				
20	Carli Bostwick		0-2	0-1	0-2	0	1	1	0	0	0	0	0	0	12				
23	Martie McCoy		0-0	0-0	0-0	0	1	1	2	0	0	0	1	0	7				
30	Audrey Spurgin		0-1	0-0	0-0	0	1	1	1	0	0	1	0	0	7				
Team						3	1	4			1								
Totals			23-54	4-16	24-32	12	27	39	22	74	13	19	4	9	200				
1st - FG: 7-16 43.8% 2nd: 6-14 42.9% 3rd: 5-12 41.7% 4th: 5-12 41.7% Game: 23-54 42.6% Deadball																			
3FG: 0-3 0.0% 2-5 40.0% 2-6 33.3% 0-2 0.0% 4-16 25.0% Rebounds																			
FT: 2-2 100.0% 5-10 50.0% 8-9 88.9% 9-11 81.8% 24-32 75.0% 4																			

NCAA DIVISION II WOMEN'S BASKETBALL NATIONAL CHAMPIONS ('16, '19, '21) www.lcuchaps.com @lcuchaps

LUBBOCK CHRISTIAN UNIVERSITY WOMEN'S BASKETBALL GAME NOTES

Lubbock Christian vs Western N.M. 02/09/23 5:30 pm at Silver City, NM

Lubbock Christian 54 • 17-8,12-5 Lone S

#	Player		Total		3-Ptr	Rebounds			PF	TP	A	TO	Blk	Stl	Min
			FG-FGA	FG-FGA	FT-FTA	Off	Def	Tot							
00	Grace Foster	f	9-17	1-6	5-5	0	7	7	0	24	1	4	1	1	36
23	Martie McCoy	f	2-3	0-0	0-0	0	1	1	1	4	0	0	0	2	21
02	Maci Maddox	g	4-9	1-2	2-2	0	4	4	1	11	4	1	0	1	38
03	Audrey Robertson	g	4-10	0-1	0-0	0	4	4	0	8	2	0	0	1	33
15	Shaylee Stovall	g	0-5	0-4	0-0	0	2	2	3	0	0	1	0	0	22
04	Rachel Haase		1-1	1-1	0-0	0	0	0	0	3	0	0	0	0	9
12	Taylor Thomas		0-0	0-0	2-2	1	0	1	2	2	0	1	0	0	7
20	Carli Bostwick		0-0	0-0	0-0	1	0	1	0	0	1	0	0	0	8
30	Audrey Spurgin		0-1	0-0	0-0	0	0	0	2	0	0	2	0	0	9
31	Tia Johnson		0-0	0-0	0-0	0	0	0	0	0	0	0	0	0	1
33	Deja Johnson		0-0	0-0	0-0	0	1	1	0	0	0	0	0	0	1
34	Whitney Cox		0-1	0-0	0-0	0	0	0	0	0	0	0	0	0	2
40	Reese Schumann		0-1	0-0	2-4	1	3	4	2	2	2	1	1	1	13
	Team					1	1	2							
Totals			20-48	3-14	11-13	4	23	27	11	54	10	10	2	6	200

1st - FG %:	6-13	46.2%	2nd:	4-13	30.8%	3rd:	8-14	57.1%	4th:	2-8	25.0%	Game:	20-48	41.7%	Deadball
3FG %:	3-4	75.0%	0-5	0.0%	0-3	0.0%	0-2	0.0%	3-14	21.4%	11-13	84.6%	Rebounds		1,2
FT %:	2-4	50.0%	0-0	0.0%	2-2	100.0%	0-0	0.0%	7-7	100.0%					

Western N.M. 40 • 7-14,5-12 Lone S

#	Player	Total		3-Ptr		Rebounds			PF	TP	A TO Blk			Stl	Min
		FG-FGA	FG-FGA	FT-FTA	FT-FTA	Off Def Tot	Off Def Tot	Off Def Tot			A TO Blk	A TO Blk	A TO Blk		
25	Susi Namao	f	4-13	0-4	3-3	4 2 6	2 11	3 1 1	1	31	0	0	1	1	31
33	Diamond Moore	f	5-7	0-0	1-1	1 6 7	2 11	0 3 0	0	26	0	0	0	0	26
01	Brooke Rodgers	g	1-9	0-1	0-0	1 7 8	1 2	2 3 1	1	34	0	0	1	1	34
02	Delaney Cook	g	1-4	0-2	0-0	0 1 1	1 2	1 3 0	0	12	0	0	0	0	12
12	Sydney Wright	g	1-6	1-3	2-2	0 2 2	2 5	1 2 0	0	34	0	0	0	0	34
05	Alina Simon		2-6	0-1	0-0	3 2 5	1 4	1 2 0	0	24	0	0	0	0	24
10	Cassandra Vickery		0-3	0-1	0-0	1 0 1	0 0	2 0 0	0	16	0	0	0	0	16
21	Eliza Joynes		2-8	0-1	1-2	0 5 5	3 5	0 1 1	0	22	0	0	1	0	22
34	Naomi Kimble		0-0	0-0	0-0	0 0 0	0 0	1 0 0	0	1	0	0	0	0	1
Team						1 0 1									
Totals			16-56	1-13	7-8	11 25 36	12 40	11 16 3	2	200					

1st - FG %:	6-12	50.0%	2nd:	5-19	26.3%	3rd:	3-14	21.4%	4th:	2-11	18.2%	Game:	16-56	28.6%	Deadball
3FG %:	1-6	16.7%	0-4	0.0%	0-2	0.0%	0-0	0.0%	1-13	7.7%	7-8	87.5%	Rebounds		5
FT %:	2-2	100.0%	1-1	100.0%	4-5	80.0%	0-0	0.0%							

Officials:
Technical fouls: Lubbock Christian-None. Western N.M.-None.
Attendance: 84
2022-23 Women's Basketball. Round: 0. Lubbock Christian vs Western N.M.. Playe

Score by periods	1st	2nd	3rd	4th	Total	In	Off	2nd	Fast	Bench
Lubbock Christian	17	8	18	11	54	Points	Paint	T/O	Chance	Break
Western N.M.	14	12	10	4	40	LCU	28	14	4	3
						WNMU	26	9	12	4

Last FG - LCU 4th-06:12, WNMU 4th-01:12.
Largest lead - LCU by 16 4th-06:12, WNMU by 5 1st-04:55.
LCU led for 28:03. WNMU led for 06:01. Game was tied for 05:56.
Score tied - 3 times.
Lead changed - 8 times.

Lubbock Christian vs Eastern N.M. 02/11/23 1:00 pm at Portales, NM

Lubbock Christian 66 • 18-8,13-5 Lone S

#	Player	Total		3-Ptr		Rebounds			PF	TP	A TO Blk			Stl	Min
		FG-FGA	FG-FGA	FT-FTA	FT-FTA	Off Def Tot	Off Def Tot	Off Def Tot			A TO Blk	A TO Blk	A TO Blk		
00	Grace Foster	f	8-16	0-3	1-1	3 7 10	2 17	0 6 0	0	31	0	6	0	0	31
23	Martie McCoy	f	2-4	0-0	2-2	0 2 2	4 6	1 1 0	1	26	0	1	0	1	26
02	Maci Maddox	g	5-12	3-5	1-4	1 2 3	1 14	2 3 1	2	40	0	3	1	2	40
03	Audrey Robertson	g	3-9	0-4	4-4	2 6 8	2 10	5 2 2	0	34	0	2	2	0	34
15	Shaylee Stovall	g	2-7	1-4	2-2	2 2 4	1 7	3 2 0	1	21	0	3	2	0	21
04	Rachel Haase	g	0-3	0-3	0-0	0 1 1	0 0	1 0 0	0	10	0	1	0	0	10
20	Carli Bostwick		3-3	0-0	1-1	0 2 2	0 7	1 0 1	1	15	0	1	0	1	15
30	Audrey Spurgin		1-2	0-0	1-2	0 3 3	2 3	0 1 0	0	10	0	1	0	0	10
40	Reese Schumann		0-1	0-0	2-2	1 3 4	4 2	1 3 1	0	13	0	1	3	1	13
Team						4 5 9									
Totals			24-57	4-19	14-18	13 33 46	16 66	14 19 5	5	200					

1st - FG %:	4-14	28.6%	2nd:	7-18	38.9%	3rd:	8-12	66.7%	4th:	5-13	38.5%	Game:	24-57	42.1%	Deadball
3FG %:	1-4	25.0%	0-0	0.0%	2-5	40.0%	1-3	33.3%	6-8	75.0%	4-19	21.1%	Rebounds		2
FT %:	5-6	83.3%	0-0	0.0%	3-4	75.0%									

Eastern N.M. 61 • 12-11,9-9 Lone S

#	Player	Total		3-Ptr		Rebounds			PF	TP	A TO Blk			Stl	Min
		FG-FGA	FG-FGA	FT-FTA	FT-FTA	Off Def Tot	Off Def Tot	Off Def Tot			A TO Blk	A TO Blk	A TO Blk		
00	Edecia Beck	f	5-11	1-3	2-2	3 2 5	4 13	1 1 0	1	31	0	1	0	1	31
12	Deja Adrian	f	4-11	0-4	3-4	0 2 2	3 11	2 2 0	2	26	0	2	0	2	26
30	Lazurea Saunders	f	2-8	0-2	0-0	1 1 2	2 4	1 0 0	1	15	0	1	0	0	15
01	Ashley Shipley	g	5-11	3-7	2-2	0 3 3	2 15	3 0 0	1	40	0	3	0	0	40
20	Bella Stone	g	2-9	1-5	0-0	0 4 4	0 5	2 3 1	3	39	0	2	3	1	39
04	Corin Camara		0-4	0-3	0-0	0 0 0	1 0	0 0 0	0	12	0	0	0	0	12
05	Julietta Ceja		2-5	2-4	0-0	0 2 2	3 6	0 1 2	0	17	0	1	2	0	17
24	KIKI Roberts		3-4	0-0	1-4	2 7 9	3 7	0 2 0	0	20	0	2	0	0	20
Team						2 1 3									
Totals			23-63	7-28	8-12	8 22 30	18 61	9 11 3	8	200					

1st - FG %:	5-17	29.4%	2nd:	4-11	36.4%	3rd:	7-17	41.2%	4th:	7-18	38.9%	Game:	23-63	36.5%	Deadball
3FG %:	2-9	22.2%	0-4	0.0%	3-6	50.0%	2-9	22.2%	7-28	25.0%	9-11	81.8%	Rebounds		3
FT %:	0-0	0.0%	4-4	100.0%	2-2	100.0%	2-6	33.3%	8-12	66.7%					

Officials: Rebecca Skotero,Destry Dacus,Tony Ramos
Technical fouls: Lubbock Christian-None. Eastern N.M.-None.
Attendance: 542
2022-23 Women's Basketball. Round: 0. Eastern N.M. vs Lubbock Christian. Playe

Score by periods	1st	2nd	3rd	4th	Total	In	Off	2nd	Fast	Bench
Lubbock Christian	14	14	21	17	66	Points	Paint	T/O	Chance	Break
Eastern N.M.	12	12	19	18	61	LCU	32	7	15	9
						ENMU	28	10	11	8

Last FG - LCU 4th-01:59, ENMU 4th-00:03.
Largest lead - LCU by 8 3rd-02:42, ENMU by 1 1st-06:17.
LCU led for 32:49. ENMU led for 01:17. Game was tied for 05:49.
Score tied - 6 times.
Lead changed - 2 times.

St. Edward's vs Lubbock Christian 02/16/23 5:30 pm at Lubbock, TX

St. Edward's 29 • 13-14,9-9 Lone S

#	Player		Total		3-Ptr		Rebounds			PF	TP	A TO Blk			Stl	Min
			FG-FGA	FG-FGA	FT-FTA	Off	Def	Tot	A			TO	Blk			
13	Sammie Dufek	c	1-4	0-0	3-4	1	2	3	3	5	0	0	1	1	27	
02	Ronnie Cantu	g	0-5	0-1	0-0	0	3	3	0	0	2	5	0	2	40	
04	Morgan Gary	g	0-4	0-1	0-0	0	3	3	2	0	0	2	0	0	20	
11	Jayda Ruffus-Milner	g	3-9	0-0	5-5	2	1	3	3	11	0	2	0	0	25	
14	Lauren Catherman	g	1-10	1-5	0-0	0	2	2	4	3	1	5	0	0	30	
01	Matilda Soric		2-5	2-4	0-0	0	1	1	0	6	0	1	0	2	19	
12	Ainsley Thunell		1-2	0-0	2-2	0	4	4	1	4	0	1	0	0	18	
24	Dafne Glandesini		0-0	0-0	0-0	0	0	0	0	0	0	0	0	0	2	
03	Mikah Chapman		0-2	0-0	0-0	1	2	3	2	0	0	1	1	0	10	
33	Bella Muscorell		0-2	0-0	0-0	1	1	2	1	0	0	6	0	0	9	
Team						2	2	4								
Totals				8-43	3-11	10-11	7	21	28	16	29	3	23	2	5	200
1st - FG%: 1-11			9.1%	2nd: 4-10	40.0%	3rd: 1-12	8.3%	4th: 2-10	20.0%	Game: 8-43			18.6%	Deadball Rebounds		
3FG%: 0-2			0.0%	1-2	50.0%	0-3	0.0%	2-4	50.0%	3-11			27.3%			
FT%: 0-0			0.0%	4-4	100.0%	0-0	0.0%	0-0	0.0%	0-0			0.0%			

SINGLE-SEASON RECORDS

Points Scored:

657	Beth Capps	1996-97
574	Beth Capps	1995-96
562	Kelsey Canavan	2011-12
560	Jordan Hampton	2006-07
543	Olivia Robertson	2018-19

Points Per Game Average:

22.7	Beth Capps	1996-97
20.0	Kechia Mason	1997-98
19.9	Burgundy Bass	1989-90
18.7	Nettie Gilbreath	1986-87

Field Goals Attempted:

516	Tonya Ivie	1981-82
492	Beth Capps	1995-96
435	Darla Lynch	1980-81
429	Kelsey Canavan	2011-12
425	Beth Capps	1996-97

Field Goals Made:

237	Beth Capps	1996-97
236	Kelsey Canavan	2011-12
217	Tonya Ivie	1981-82
210	Beth Capps	1995-96
202	Mamy N'Kolomoni	2000-01

Field Goal Percentage (Min. 300 Att.):

.580	Nicole Hampton	2015-16
.561	Roberta Ross	1986-87
.558	Beth Capps	1996-97
.556	Tess Bruffey	2015-16
.554	Carol Hise	1990-91

Assists:

221	Krista Lent	1990-91
211	Nicole Hampton	2015-16
197	Sierra Lovorn	2007-08
192	Nicole Hampton	2012-13
189	Krista Lent	1989-90

Three Pointers Attempted:

240	Ashton Duncan	2021-22
216	Kelsey Hoppel	2015-16
203	Angie Taylor	1997-98
191	Ashton Duncan	2021-22
188	Sierra Lovorn	2007-08

Three Pointers Made:

90	Kelsey Hoppel	2015-16
90	Ashton Duncan	2021-22
79	Ashton Duncan	2019-20
74	Kelsey Hoppel	2012-13
74	Jordan Hampton	2007-08
74	Angie Taylor	1997-98

Three Point Percentage (Min. 100 Att.):

.517	Allie Schulte	2018-19
.497	Jordan Hampton	2007-08
.469	Kelsey Hoppel	2013-14
.466	Jordan Hampton	2006-07
.463	Bailey Haist	2014-15

Steals:

115	Krista Lent	1990-91
107	Nicole Hampton	2015-16
105	Sherry Blackwell	1990-91
102	Tina Phillips	1991-92
99	Selestine Hurst	1996-97

Free Throws Attempted:

228	Mamy N'Kolomoni	2001-02
212	Beth Capps	1996-97
211	Carolyn Manning	2007-08
201	Emily Pool (Atkins)	2010-11
197	Emily Pool (Atkins)	2011-12

Free Throws Made:

177	Carolyn Manning	2007-08
166	Beth Capps	1996-97
157	Emily Pool (Atkins)	2011-12
156	Jordan Hampton	2006-07
153	Mamy N'Kolomoni	2001-02

Free Throw Percentage (Min. 50 Att.):

.938	Kelsey Hoppel	2013-14
.924	Nicole Hampton	2011-12
.922	Caitlyn Cunyus	2017-18
.921	Nicole Hampton	2012-13
.913	Brittany Roberts (Hampton)	2011-12

Blocked Shots:

129	Tess Bruffey	2017-18
113	Kellyn Schneider	2014-15
108	Tess Bruffey	2016-17
91	Kellyn Schneider	2015-16
86	Tess Bruffey	2014-15

Rebounds:

310	Nicole Hampton	2012-13
288	Kellyn Schneider	2014-15
282	Carolyn Manning	2007-08
281	Tess Bruffey	2017-18
278	Darla Lynch	1981-82

Rebounds Per Game:

10.5	Laura Geurin	1983-84
10.3	Kellyn Schneider	2014-15
10.1	Nettie Gilbreath	1986-87
9.9	Darla Lynch	1981-82
9.2	Mamy N'Kolomoni	2000-01

CAREER RECORDS

Points Scored:

1,796	Nicole Hampton	2011-16
1,773	Beth Capps	1995-97
1,767	Jordan Hampton	2005-09
1,728	Tess Bruffey	2014-18
1,725	Emily Pool (Atkins)	2010-14

Points Per Game Average:

17.1	Nettie Gilbreath	1985-87
16.1	Beth Capps	1993-97
15.8	Burgundy Bass	1987-90
15.4	Darla Lynch	1979-83

Field Goals Attempted:

1,387	Darla Lynch	1979-83
1,352	Tess Bruffey	2014-18
1,316	Beth Capps	1993-97
1,278	Mamy N'Kolomoni	1998-02
1,213	Emily Pool (Atkins)	2010-14

Field Goals Made:

640	Beth Capps	1993-97
631	Tess Bruffey	2014-18
628	Mamy N'Kolomoni	1998-02
590	Nicole Hampton	2011-16
588	Darla Lynch	1979-83

Field Goal Percentage (Min. 700 Att.):

.585	Haley Fowler	416-711
.547	Kelsey Canavan	416-760
.540	Nicole Hampton	590-1093
.511	Robertta Ross	362-709
.510	Maddi Chitsey	503-987

Assists:

659	Nicole Hampton	2011-16
633	Sierra Lovorn (Wilcox)	2005-09
439	Haley Burton	2010-15
421	Allie Schulte	2017-22
397	Brittany Roberts (Hampton)	2008-12

Three Pointers Attempted:

708	Ashton Duncan	2017-->
672	Sierra Lovorn (Wilcox)	2005-09
646	Kelsey Hoppel	2011-16
560	Jordan Hampton	2005-09
559	Haley Burton	2010-15

Three Pointers Made:

276	Ashton Duncan	2017--22
272	Kelsey Hoppel	2011-16
248	Jordan Hampton	2005-09
234	Sierra Lovorn (Wilcox)	2005-09
204	Haley Burton	2010-15

Three Point Percentage (Min. 200 Att.):

.444	Allie Schulte	176-396
.443	Jordan Hampton	192-407
.421	Kelsey Hoppel	272-646
.407	Brittany Roberts (Hampton)	154-378
.407	Bailey Haist	148-364

Steals:

330	Nicole Hampton	2011-16
320	Allie Schulte	2017-22
271	Sherry Brown	1979-83
235	Sherry Blackwell	1988-91
226	Tabitha Qubty-Sellers	2000-04

Free Throws Attempted:

725	Emily Pool (Atkins)	2010-14
706	Mamy N'Kolomoni	1998-02
586	Beth Capps	1993-97
560	Nicole Hampton	2011-16
519	Jordan Hampton	2005-09

Free Throws Made:

565	Emily Pool (Atkins)	2010-14
510	Nicole Hampton	2011-16
459	Brittany Roberts (Hampton)	2008-12
456	Mamy N'Kolomoni	1998-02
449	Jordan Hampton	2005-09

Free Throw Percentage (Min. 100 Att.):

.911	Nicole Hampton	510-560
.874	Brittany Roberts (Hampton)	458-525
.873	Olivia Robertson	282-323
.865	Jordan Hampton	449-519
.848	Severyn Smith	224-264

Blocked Shots:

396	Tess Bruffey	2014-18
204	Kellyn Schneider	2014-16
174	Suzanne Copeland	1988-92
149	Maddi Chitsey	2016-20
122	Candace Clenney	2002-06

Rebounds:

1,053	Nicole Hampton	2011-16
911	Mamy N'Kolomoni	1998-02
845	Tess Bruffey	2014-18
838	Darla Lynch	1979-83
732	Carol Hise	1990-94

Rebounds Per Game:

9.39	Nettie Gilbreath	1985-87
8.38	Darla Lynch	1979-83
8.10	Nicole Hampton	2011-16
8.09	Kellyn Schneider	2014-16
7.92	Sharon Marion	1984-86

SINGLE GAME TEAM RECORDS

Points Scored:	
Lady Chaps:	125 vs Whittier College (12/28/94)
Opponents:	110 Panhandle State (2/11/93)
Individual:	38 Beth Capps (1/22/96)
Field Goals Made:	
Lady Chaps:	52 vs Whittier College (1/28/94)
Opponents:	44 Midwestern State (1/9/87)
Individual:	16 Nettie Gilbreath (1/10/87), Beth Capps (11/22/96 & 2/1/96)
Field Goals Attempted:	
Lady Chaps:	94 vs McMurry (2/26/82)
Opponents:	95 Bishop College (1/7/82)
Individual:	29 Beth Capps (2/1/96)
Field Goal Percentage:	
Lady Chaps:	.692 (36-52) vs Eastern New Mexico (11/29/14)
Opponents:	.714 Panhandle State (1/15/90)
Three Pointers Made:	
Lady Chaps:	18 vs Oklahoma Panhandle State (2/18/17)
Opponents:	16 Cameron (12/19/19)
Individual:	8 - Ashton Duncan & (1/22/22) & (12/11/20), Bailey Haist (1/2/17)
Three Pointers Attempted:	
Lady Chaps:	44 vs Oklahoma City (12/10/15)
Opponents:	41 Whittier College (12/28/94)
Individual:	19 Burgundy Bass (1/18/90)
Three Pointer Percentage:	
Lady Chaps:	.667 (12-18) vs Western New Mexico (11/17/17)
Opponents:	.700 (14-20) Southern Nazarene (1/31/08)
Free Throws Made:	
Lady Chaps:	40 vs Panhandle State (1/26/84)
Opponents:	38 St. Gregory's (2/2/02)
Individual:	15 Nicole Hampton (1/14/16)
Free Throws Attempted:	
Lady Chaps:	51 vs Panhandle State (2/11/93)
Opponents:	46 - 2 times
Individual:	17 Becky Hinojos (2/11/93), Mamy N'Kolomoni (3/1/02) and Nicole Hampton (1/14/16)
Free Throw Percentage:	
Lady Chaps:	1.000 (22-22) vs. Newman (2/15/18)
Opponents:	1.000 (21-21) St. Edward's (2/25/17)
Individual:	1.000 (14-14) Nicole Hampton (1/16/14)
Rebounds:	
Lady Chaps:	73 - 2 times (last: vs. Dallas Christian 12/31/09)
Opponents:	73 McMurry (1/23/82)
Individual:	20 Mamy N'Kolomoni (2/24/01)
Assists:	
Lady Chaps:	39 vs McMurry (1/17/89)
Opponents:	29 McMurry (1/11/88)
Individual:	13 Sierra Lovorn (2/10/07)
Steals:	
Lady Chaps:	38 vs McMurry (11/12/91)
Opponents:	27 St. Edwards (11/13/87)
Individual:	12 Tina Phillips (11/12/91)
Blocks:	
Lady Chaps:	17 vs. Okla. Panhandle St. (1/19/15) vs. Hardin-Simmons (2/19/91)
Individual:	10 Tess Bruffey - 3 times (12/13/14, 11/26/16, 2/9/17)
Turnovers:	
Lady Chaps:	40 vs. McMurry (2/23/80)
Opponents:	41 Howard Payne (11/12/90)

RIP GRIFFIN CENTER RECORDS

Lady Chap Team Records

Points:	113 vs Northern New Mexico (11/7/09)
Field Goals:	49 vs Dallas Christian (11/4/08)
Field Goals Att.:	91 vs Huston-Tillotson (11/17/00)
Field Goal Pct.:	.692 vs Eastern New Mexico (36-52) (11/29/14)
3-Pointers:	18 vs Oklahoma Panhandle State (2/18/17)
3-Pointers Att.:	44 vs Oklahoma City (12/10/15)
3-Pointers Pct.:	.667 vs USAO (2/28/08) .667 vs Texas - Permian Basin (2/21/15) .667 vs. Western New Mexico (11/17/17)
Free Throws:	35 vs Rogers State (1/19/12)
Free Throw Att.:	44 vs Oklahoma Baptist (2/1/03)
Free Throw Pct.:	1.000 vs Newman (22-22) (2/15/18)
Rebounds:	62 vs Huston-Tillotson (11/17/00)
Assists:	34 vs Dallas Christian (11/4/08)
Blocked Shots:	14 vs Mid-America Christian (11/24/14)
Steals:	26 vs National Christian (12/8/01)

Lady Chap Individual Records

Points:	36 - Emily Pool (Atkins) vs Northern New Mexico College (11/5/10)
Field Goals:	13 - Mamy N'Kolomoni vs Huston-Tillotson (11/17/00)
Field Goals Att.:	22 - Cari Bigham vs UTPB
Field Goal Pct. (10 attempts):	.917 - Brittany Blackmon (11-12) vs Univ. of the Southwest (11/10/08)
3-Pointers:	8 - Ashton Duncan (twice) vs St. Mary's (1/22/22) & (12/11/20)
3-Pointers Att.:	13 - Ashton Duncan vs. St. Mary's (1/22/22)
3-Point Pct. (5 attempts):	1.000 - Kelsey Hoppel (5-5) vs Okla. Christian (2/8/14) 1.000 - Bailey Haist (5-5) vs. St. Edward's (2/19/15)
Free Throws:	12 - 5 Times
Free Throws Att.:	17 - Mamy N'Kolomoni vs Southern Nazarene (3/1/02)
Free Throw Pct. (10 attempts):	1.00 - Laynee Burr (12-12) vs. Midwestern St. (2/4/22) 1.00 - Tabitha Qubty-Sellers (10-10) vs Okla. Christian (1/18/01) 1.00 - Emily Pool (10-10) vs. Newman (11/23/13) 1.00 - Allie Schulte (10-10) vs. Daemen (11/20/21)
Rebounds:	20 - Mamy N'Kolomoni vs St. Gregory's (2/24/01)
Assists:	13 - Sierra Lovorn vs Oklahoma Baptist (2/10/07)
Blocked Shots:	10 - Tess Bruffey vs. St. Mary's (2/9/17)

RADIO / TV HEADSHOT ROSTER



0 - GRACE FOSTER
So. | 6-1 | FW
Childress, Texas



2 - MACI MADDOX
Jr. | 5-7
Lubbock, Texas



3 - AUDREY ROBERTSON
Jr. | 5-8 | G
Kerrville, Texas



4 - RACHEL HAASE
So. | 5-8 | G
Amarillo, Texas



12 - TAYLOR THOMAS
Fr. | 5-9 | G
Canyon, Texas

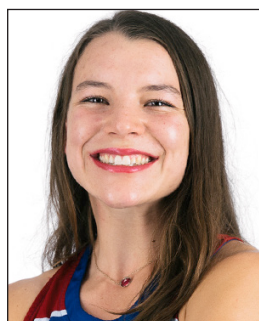

15 - SHAYLEE STOVALL
Jr. | 5-6 | G
Idalou, Texas



20 - CARLI BOSTWICK
So. | 5-10 | FW/G
Lubbock, Texas



23 - MARTIE MCCOY
Sr. | 5-11 | FW/G
Muenster, Texas



30 - AUDREY SPURGIN
So. | 6-2 | P
Fredericksburg, Texas



31 - TIA JOHNSON
Fr. | 5-9 | FW/G
Lubbock, Texas



33 - DEJA JOHNSON
Fr. | 5-9 | FW/G
Lubbock, Texas



32 - WHITNEY COX
Sr. | 6-1 | FW
Flower Mound, Texas



40 - REESE SCHUMANN
So. | 6-1 | P
Houston, Texas



STEVE GOMEZ
Head Coach
20th Season



VIC SELF
Assistant Coach
11th Season



KAYCIE WILSON
Assistant Coach
8th Season



JULIO PACHECO
Volunteer Assistant Coach
3rd Season



SERENITY SEILER
Associate Athletic Trainer
5th Season