



LUBBOCK CHRISTIAN UNIVERSITY

2021-22 WOMEN'S BASKETBALL GAME NOTES

MEMBERS OF THE LONE STAR CONFERENCE - FIVE NCAA REGION TOURNAMENT APPEARANCES - 2015-16, 18-19 & 20-21 NCAA DIV. II CHAMPIONS

WOMEN'S BASKETBALL GAME NOTES January 20, 2022

LCU LADY CHAPARRALS

Location Lubbock, Texas
Founded 1957
Enrollment 2,000
Affiliation NCAA Div. II
Conference Lone Star
Nickname Lady Chaparrals "Lady Chaps"
Athletic Director Scott Larson
Sports Information Chris Due
Head Coach Steve Gomez
Career Record (year) 462-128 / 19th

2021-22 LADY CHAPS SCHEDULE

Date	Site	Opponent	Result
11/5	N	Montevallo !	W 69-55
11/6	A	Montana State Billings !	W 67-51
11/7	N	No.11 Tampa !	W 56-44
11/12	A	Colorado Christian ^	W 60-46
11/13	N	Colorado State Pueblo ^	L 56-64
11/19	H	No.1 Lander	W 76-72
11/20	H	No.20 Daemen College	W 62-37
11/25	N	Minnesota Crookston \$	W 62-42
11/26	A	Hawaii Pacific \$	W 73-52
12/7	H	West Texas A&M	W 60-49
12/11	A	Western New Mexico	W 67-39
12/16	H	Cameron	W 75-61
12/31	A	Texas A&M - Kingsville *	L 42-59
1/2	A	Texas A&M International *	W 62-48
1/6	H	Arkansas Fort Smith *	W 71-34
1/13	A	No.6 Texas A&M - Commerce*	L 62-66
1/15	A	UT Tyler *	W 57-37
1/20	H	St. Edward's *	5:30 PM
1/22	H	St. Mary's *	2:00 PM
1/27	A	Angelo State *	5:30 PM
1/29	A	UT Permian Basin *	2:00 PM
1/31	H	Oklahoma Christian *	2:00 PM
2/3	H	Midwestern State *	5:30 PM
2/5	H	Texas Woman's *	2:00 PM
2/10	A	West Texas A&M *	5:30 PM
2/12	A	Cameron *	2:00 PM
2/17	A	Eastern New Mexico	6:30 PM
2/22	H	Eastern New Mexico *	5:30 PM
2/24	H	Western New Mexico *	5:30 PM

* - Lone Star Conference Game Times are Central

! - D2CCA Tipoff Classic at The Trailhead (Billings, Mont.)
 ^ - RMAC/Lone Star Conference Tip-Off Classic (Lakewood, Colo.)
 \$ - Oahu Thanksgiving Classic (Honolulu, Hawaii)



LONE STAR CONFERENCE



FACEBOOK/LCUCAPS
 TWITTER: @LCUCAPS
 INSTAGRAM: @LCUCAPS
 YOUTUBE: #LCUathletics



vs. ST. EDWARD'S

Thur. Jan. 20 - 5:30 PM

LONE STAR CONFERENCE GAME >> RIP GRIFFIN CENTER (LUBBOCK, TEXAS)

LIVE SCORING: <http://statb.us/b/374802> RADIO: 99.1 FM CHAP RADIO (STUDENT RADIO)
 WATCH ONLINE: <http://www.lcuchaps.com/live> LISTEN ONLINE: <https://bit.ly/3AeJ2Vb>
 SEU RECORD: 9-7, 2-3 (LSC) ALL-TIME SERIES: LCU LEADS 15-6
 SEU: HOME 7-2, ROAD 2-4, NEUTRAL 0-1 LAST MEETING: 1/25/20 vs. SEU (W 72-49)
 RANKINGS: LAST WIN BY LCU: 1/25/20
 LAST WIN BY SEU: 3/5/17



GAME
18

vs. ST. MARY'S

Sat. Jan. 22 - 2 PM

LONE STAR CONFERENCE GAME >> RIP GRIFFIN CENTER (LUBBOCK, TEXAS)

LIVE SCORING: <http://statb.us/b/374803> RADIO: N/A
 WATCH ONLINE: <http://www.lcuchaps.com/live> LISTEN ONLINE: N/A
 StMU RECORD: 1-12, 0-2 (LSC) ALL-TIME SERIES: LCU LEADS 19-3
 StMU HOME 1-4, ROAD 0-5, NEUTRAL 0-3 LAST MEETING: 3/2/21 vs StMU (W 76-52)
 RANKINGS: LAST WIN BY LCU: 3/2/21
 LAST WIN BY StMU: 1/31/16



GAME
19

SAINTS COME MARCHING IN

No.10 Lubbock Christian University returns home to Rip Griffin Center this weekend for a pair of Lone Star Conference contests, hosting St. Edward's Thursday (5:30 p.m.) and St. Mary's Saturday (2 p.m.). The Lady Chaps enter the week 14-3 overall and 3-2 in the Lone Star Conference. LCU is tied for sixth in the LSC, with a trio of programs unbeaten in LSC play ahead of them.

CHAP NOTES

•> Allie Schulte, who actively ranks for playing in the third-most games in NCAA Division II (140 games played in her career), leads the squad in scoring with an average of 11.9 points per game. She also leads the team in assists (56) and steals (52). Her 56 assists ranks fifth in the conference, with a pace of 3.3 per game (13th in the LSC), and her 52 steals leads the nation. She has 23 steals in conference play (has her with 4.6 steals per conference game), with a career-high

eight steals on Jan. 2 at Texas A&M International. The 52 steals also has her with 281 career steals, which is the second active leading mark in career steals in NCAA Division II (second highest mark in program history).

•> Ashton Duncan leads LCU with 43 three-pointers, averaging 2.53 per game (fourth in the conference). The 43 three-pointers ranks 11th in the nation and leads the LSC (Megan Voit of Mary leads the nation with 57). Duncan, who surpassed 900 career points Saturday at UT Tyler, is second on the team averaging 11.1 points per game. She is six three-pointers away from her 235th three-pointer, which will place her third in program history and passing Sierra Lovorn (Wilcox), who had 234 three-pointers from 2005-2009. Duncan's 229 career three-pointers ranks 15th actively in NCAA Division II for career three-pointers.

•> The Lady Chaps have claimed the Lone Star Conference Defensive Player of the Week honor in four of the eight weeks the award has been issued. Allie Schulte has received



LUBBOCK CHRISTIAN (@LCUCAPS) LADY CHAPARRALS

Record: 14-3, 3-2 Lone Star
 Last Game: 57-37 W at UT Tyler
 Coach: Steve Gomez
 Gomez vs. SEU: 14-2
 Gomez vs. StMU: 17-2

PROJECTED STARTERS

Pos.	Player	Class	Pts/p	Reb/p
G	Ashton Duncan	Gr.	11.1	2.5
G	Allie Schulte	Gr.	11.9	3.4
G	Laynee Burr	Sr.	8.2	3.0
G	Channing Cunyus	Sr.	8.2	4.0
F	Juliana Robertson	Gr.	6.7	7.2

LCU LEADERS

AVG. POINTS
11.9 Allie Schulte

REBOUNDS

7.2 (123) Juliana Robertson

ASSISTS

3.3 (56) Allie Schulte

STEALS

3.1 (52) Allie Schulte



ST. EDWARD'S (@SEUATHLETICS) HILLTOPPERS

Record: 9-7, 2-3 Lone Star
 Last Game: 67-63 W (ot) vs. UTPB
 Coach: J.J. Riehl
 Career Record: 139-119
 TAMUC Record: 139-119

PROJECTED STARTERS

Pos.	Player	Class	Pts/p	Reb/p
G	Taylor Cockerill	So.	11.1	4.9
G	Lauren Catherman Jr.	10.9	2.4	
F	Morgan Gary	Sr.	10.1	5.6
F	McCall Hampton	So.	4.3	4.3
C	Sammie Dufek	Sr.	7.8	6.0

SEU LEADERS

AVG. POINTS
11.1 Taylor Cockerill

REBOUNDS

6.0 (96) Sammie Dufek

ASSISTS

3.0 (48) Taylor Cockerill

STEALS

1.6 (25) Lauren Catherman



ST. MARY'S (@StMarysRattlers) RATTLERS

Record: 1-12, 0-2 Lone Star
 Last Game: 73-79 L at Midwestern St.
 Coach: Jason Martens
 Career Record: 263-165
 StMU Record: 263-165

PROJECTED STARTERS

Pos.	Player	Class	Pts/p	Reb/p
G	Sydney Hardeman Jr.	9.9	3.7	
G	Sarai Estupinan	Fr.	3.5	2.2
F	Faith Phillips	Fr.	6.2	5.8
F	Tonia Bilic	Jr.	4.5	5.1
C	Hannah Wilson	Gr.	18.0	11.8

StMU LEADERS

AVG. POINTS
18.0 Hannah Wilson

REBOUNDS

11.8 (153) Hannah Wilson

ASSISTS

2.7 (35) Sarai Estupinan

STEALS

1.1 (10) Brianna Ford

LUBBOCK CHRISTIAN UNIVERSITY WOMEN'S BASKETBALL GAME NOTES

the honor twice, with teammates Grace Foster and Juliana Robertson also receiving the award. Overall for Offensive and Defensive, LCU has claimed five of the 16 honors the LSC has issued this season (four defensive and one offensive).

●> Laynee Burr, who has two performances of at least 18 points this season, is averaging 8.2 points per game. A member of the DII CCA Tip-Off Classic at the Trailhead All-Tournament Team selection, Burr enters Thursday's play 15th in the conference in assists with 42 on the season.

●> LCU opened the season making their first 14 free-throw attempts and are 78.2% (197/252) from the free-throw line, which ranks 18th nationally. From their game against Tampa (Nov. 7) to their game at Colorado Christian (Nov.12), in which they made 13 consecutive free-throws to start the game, LCU made a sequence of 17 consecutive free-throws. They topped that mark in their opening home stand of the season, making 43 consecutive free-throws (They made 28 straight free-throws in their game against Lander as part of the sequence). Schulte, who is 23-of-23 on the season from the line in the fourth quarter of games, is 50-of-56 (89.3%) from the free-throw line on the season, which is 19th nationally.

●> Grace Foster and Juliana Robertson have provided LCU strong defensive play inside the perimeter. Robertson ranks fourth in the LSC in rebounds (123) and fourth in defensive rebounds per game (5.9). Robertson is coming off an 18-rebound performance Saturday in Tyler. Robertson's 18 rebounds were the most by a Lady Chaps member since Kellyn Schneider posted 18 rebounds on the exact date in 2015 against Rogers State. The rebound performance shared by Robertson and Schneider are the highest rebound marks by a Lady Chap since Candace Clenney had 19 against Science & Arts of Oklahoma on Feb. 23, 2006. Her rebounding efforts not only led to LCU's highest rebound margin of the season (14, with a team advantage of 39-25), but the Lady Chaps defense held UT Tyler, the nation's eighth-best shooting team, to a season-low 28.0% shooting effort. On the week, last week, Robertson averaged a double-double with 12.0 rebounds and 10.0 points per game. She posted 11 points and 6 rebounds against No.6 Texas A&M-Commerce Thursday. Foster, who had her first collegiate double-double (20 points and 11 rebounds) and career-high six blocks in the TAMUC game, leads LCU in blocks (16, seventh in the LSC), with Robertson ranking second with 11 blocks. Foster has been LCU's leading scorer in four of their last seven games and is averaging 8.4 points a game in conference play (second on the team).

●> LCU is 11th nationally in turnovers...or lack thereof, as they average 12.2 per game. The stat has Allie Schulte second in the LSC in assist/turnover ratio at 2.07. As a team, LCU ranks 34th nationally and leading the LSC for team assist/turnover ratio (1.06).

D-UP!

LCU defensively has held opponents to an average of 50.9 points a game, which ranks fourth nationally. Lady Chap opponents have been held to under 50 points in nine of their 17 games this season.

HOMEBOODIES

LCU, one of three LSC teams to play less than six home games, is 5-0 in home contests this season, with Grace Foster and Allie Schulte co-leading the squad averaging 10.8 points per game inside Rip Griffin Center. Two of LCU's five home contests (and wins) have come against nationally ranked programs, as they defeated No.1 Lander and No.20 Daemen (Elite Eight qualifiers from last season) in their first two home games of the season.

21-22 LADY CHAPS IN THE RANKINGS

	D2SIDA	WBCA
Preseason	1	1
Poll 1	10	No Poll
Poll 2	6	2
Poll 3	6	2
Poll 4	6	2
Poll 5	4	1
Poll 6	1	1
Poll 7	No Poll	No Poll
Poll 8	7	6
Poll 9	2	4
Poll 10	10	10
Poll 11	-	-
Poll 12	-	-
Poll 13	-	-
Poll 14	-	-
Poll 15	-	-
Final	-	-
Postseason	-	-

son. LCU is shooting 45.1% at home this season, and shooting 36.3% from long distance at home. The Lady Chaps have excelled at the free-throw line, shooting 85.3% (81/95) from the free-throw line this season, as Allie Schulte is 19-of-19 from the stripe at home. Defense has been a strong-point for LCU at home this season, as they have held opponents to a 36.0% shooting mark from the floor (24.4% from three-point range). Foes are also 63.6% (42/66) from the free-throw line.

SWEET HOME (ON) CHICAGO

LCU went 13-0 at home season, culminating with the LSC Championships and becoming the first team since 2007 to win the LSC Championship tournament on a campus venue. They are 5-0 at home this season, which has their active home win streak sitting at 96 games (it is the active and all-time leading mark in NCAA Division II women's basketball). LCU's last home loss came on Jan. 1, 2015 against Oklahoma City University. LCU, who also has a 7-0 mark in NCAA postseason play in Lubbock in the mix (not including a 3-0 mark in LSC postseason play), has also won 75 consecutive home conference games, with their last conference home loss occurring Jan. 10, 2013 (against Oklahoma City). They completed a 49-0 all-time mark in Heartland Conference home games (they are 23-0 in LSC home games).

NCAA DIVISION II'S LONGEST HOME WIN STREAKS

96 - Lubbock Christian Jan. 1, 2015 -->
87 - Neb.-Kearney Jan. 31, 1995-Nov. 24, 2001
85 - West Tex. A&M Jan. 9, 1987-Dec. 6, 1991

NCAA'S ACTIVE-LEADING HOME WIN STREAKS

96 - LCU (Division II)
45 - North Georgia (Division II)
42 - Hope (Division III)

EYE-OPENING

The 2021-22 season marks LCU's ninth since leaving the NAIA, and heading into Thursday's action, LCU is 228-32 in that span (87.7%). In NCAA postseason play, the Lady Chaps are 20-1 all-time.

NATIONALLY KNOWN

The Lady Chaps claimed the No.1 spot in the WBCA's National Top-25 Preseason Poll for the first time in program history this year, and also for the first time they were the favorites in both the WBCA and D2SIDA preseason polls. LCU fell to CSU Pueblo in Lakewood, Colo., which ended their 39-game win streak and knocked them out of the No.1 spot. For three consecutive polls, LCU was not in the No.1 spot, but they worked their way back to the top spot in the WBCA poll. Their return to No.1 status lasted through two WBCA and one D2SIDA poll before their loss at Texas A&M-Kingsville resulted in them showing up at No.6 (WBCA) and No.7 (D2SIDA) in the following week's polls. They worked back up to No.2 (D2SIDA) and No.4 (WBCA), but fell to No.10 this week (both polls) after falling last week at TAMUC. Overall this season, LCU has been No.1 in three WBCA polls and two D2SIDA polls (They have been in the Top-10 all season).

On Dec.14, both LCU women's and men's basketball programs were each No.1 in their respective polls, marking the first time in LCU history in which LCU's men's and women's basketball programs were each ranked No.1 at the same time.

SO ARE SOME OTHERS

Thursday, LCU fell at No.6 Texas A&M-Commerce, which was their first loss of the season against a Top-25 nationally ranked opponent (it has been their only road game against a nationally ranked opponent this season). LCU went 6-0 against nationally ranked programs last season and 4-2 in 2019-20 against the nations ranked foes. This season, LCU is 3-1 against ranked opponents, as they have defeated No.11 Tampa (Nov. 7 in Billings, Mont.), No.1 Lander (Nov. 19 in Lubbock) and No.20 Daemen (Nov. 20 in Lubbock).

STARS IN THE CONFERENCE

LCU is 35-5 all-time in Lone Star Conference play and they had a 22-game win streak snapped Dec. 31 in their loss at Texas A&M-Kingsville. The Lady Chaps went 13-0 in LSC play last season and they are 3-2 in conference play this season, with Allie Schulte averaging 11.8 points per game. She is also averaging 4.6 steals per conference contest. LCU is averaging 11.8 steals per conference game and have forced opponents

LADY CHAPS HISTORY

NCAA NATIONAL CHAMPIONSHIPS
2016 2019 2021

NCAA TOURNAMENT APPEARANCES
2016 2018 2019 2020 2021

NCAA DIV. II SOUTH CENTRAL REGION
TOURNAMENT CHAMPIONS
2016 2018 2019 2021

LONE STAR CONFERENCE
CHAMPIONS
2020 (Won Tournament) 2021 (Regular Season)

LONE STAR CONFERENCE
DIVISION CHAMPIONS
2021 (West)

HEARTLAND CONFERENCE
2013/2014 First Place
2014/2015 Regular Season Champions
2015/2016 Regular Season Champions
2017/2018 Regular Season Champions
2018/2019 Regular Season Champions

HEARTLAND CONFERENCE
TOURNAMENT CHAMPIONS
2016 2018 2019

SAC CONFERENCE CHAMPIONS
2006/2007
2011/2012

SAC TOURNAMENT CHAMPIONS
2013

NAIA NATIONAL QUALIFIERS
2004 2009
2005 2010
2006 2011
2007 2012
2008 2013

NAIA SWEET SIXTEEN FINISH
2007
2009

NAIA ELITE EIGHT FINISH
2008
2011
2013

NAIA FAB FOUR SEMIFINALISTS
2012

NAIA NATIONAL FINALIST
2006

into an average of 18.8 turnovers per game. Grace Foster is averaging 12.0 points the past three LSC contests.

FIVE THINGS ABOUT SEU

1 > The Hilltoppers head into Thursday 9-7 on the season. They have an 2-3 mark in LSC play, beating UT Permian Basin 67-63 in overtime Monday to end a three-game losing streak.

2 > SEU, who entered the season No.9 in the LSC Pre-season Poll, has Morgan Gray leading the Hilltoppers in LSC play, averaging 14.0 points a game in conference competition. Taylor Cockerill is right behind, averaging 13.8 in conference contests.

3 > St. Edward's is 2-3 this season at home and have dropped their last two road game. They are amidst of stretch in which they play five of seven games at home, with Thursday's game marking the first of two road games in the mix of the seven-game stretch.

4 > Lauren Catherman comes back to Lubbock for the first time. The Trinity Christian and Monterey product is in her second season with the 'Toppers and is averaging 10.9 points a game (Second on the team). She ranks eighth in the LSC with 69 field goals.

5 > Sammie Dufek leads the LSC in blocks, posting 45 blocks (fifth nationally) for a pace of 2.8 per game (leads the LSC and ranks seventh nationally). SEU ranks 19th nationally with 69 blocks.

THE SERIES AGAINST SEU

LCU has won 14 of the last 16 meetings, including the last six, and leads the all-time series at 15-6. The Lady Chaps did not meet SEU last season and are facing each other for the first time since 2019-20 season. Thursday

LUBBOCK CHRISTIAN UNIVERSITY WOMEN'S BASKETBALL GAME NOTES

marks the third consecutive regular season meeting between the two programs in Lubbock, where LCU is 8-0 all-time in the series.

ACTIVE LADY CHAP LEADERS VS. SEU

Here is a look at LCU's top three active leaders career vs. SEU: Allie Schulte 5gp – 8.3 pts/g, 21/35 fg (60.0%), 2.0 stl/g
Ashton Duncan 5gp – 4.0 pts/g, 6/20 3-pt fg (30.0%)
Juliana Robertson 4gp – 4.0 pts/g, 4.0 reb/g

PRIOR MEETING VS. SEU

LUBBOCK, Texas (January 25, 2021) - No.9 Lubbock Christian University held the Lone Star Conference's leading scorer, St. Edward's forward Deajah Blanks, to seven points and Allie Schulte posted 19 points to lead the Lady Chaparrals to a 72-49 Lone Star Conference victory over St. Edward's inside Rip Griffin Center. Another quick start helped LCU claim their 74th consecutive home win, which actively leads all of NCAA women's basketball.

LCU opened the game with an Ashton Duncan three-pointer and it led off an 9-0 LCU run. SEU finally ended the run with their first field goal 3:15 into the game. The Lady Chaps, spurred by four three-pointers and eight points from Duncan in the quarter, had a 7-0 and 8-0 run (each part of a 15-4 run) to claim a 26-9 lead at the end of the first quarter.

LCU was 6-of-9 from the field to end the first quarter, but their hot shooting would cool off late in the second quarter. Following a jumper from Channing Cunyus to cap a 7-0 run for a 37-15 LCU lead, LCU went scoreless the next 5:31 carrying into the second half. SEU closed the first half on an 8-0 run (LCU led 37-23 at the half) and opened the second half on a 5-0 run to combine for a 13-0 run. LCU was 0-of-6 from the field with six turnovers during the dry spell.

Schulte nailed a three-pointer to end the SEU run, and later with 3:26 left in the quarter, she sparked a 6-0 LCU run to build the lead to 51-34. The 6-0 run was part of a 10-2 run to close the quarter with a 55-36 advantage.

The 10-2 run converted into an eventual 14-2 run after a 4-0 start to the fourth quarter by the Lady Chaps. Madelyn Turner matched a career high with her third three-pointer of the game 2:32 into the fourth quarter for a 62-38 lead and LCU's largest lead of the game and placing the game out of reach for SEU.

LCU completed a season-high in rebounds with 46, out-rebounding SEU 46-29 for their largest rebound margin of the season. Maddi Chitsey led LCU with 12 rebounds, missing a double-double by one point (9 points). The Lady Chaps were led offensively by Schulte's 17 points, and she was a rebound shy of a double-double performance. She also provided four steals. Duncan was LCU's only other double-digit producer, finishing with 11 points.

SEU was 31.7% from the field (20/63). They shot a season low 13.3% (2/15) from long distance, with their two three-pointers matching a season-low allowed by LCU and the Hilltoppers fewest in a game since Dec. 18, 2018. Freshman Charli Becker led SEU with 12 points and was SEU's only player with at least 10 points.

Despite committing more turnovers (15-13), LCU outscored SEU 20-15 in points-off-turnovers, with a 13-5 advantage in the first half. SEU fell to 11-7 on the season and 7-6 in LSC play.

FIVE THINGS ABOUT StMU

- 1 > The Rattlers enter the week 1-12 on the season. They have an 0-2 record in LSC action and did not play last week due to COVID protocols (postponed two games).
- 2 > StMU, preseason slated at No.7 in the LSC Preseason Poll, has Sydney Hardeman leading the Rattlers in LSC contests. She is averaging 16.5 points an LSC game. Hannah Wilson is averaging 16.0 points and 8.5 rebounds a game in LSC play.
- 3 > St. Mary's starts the week in Portales, N.M. facing Eastern New Mexico. StMU is one of five LSC teams seeking their first road win of the season (0-5).
- 4 > StMU has played the 10th toughest schedule in NCAA Division II. The Rattlers opponents are 109-68 this season for 61.6% win percentage.
- 5 > Hannah Wilson has over 1,000 career points (1,137 points) and over 1,000 career rebounds (1017) for the Rattlers. The rebounding mark of 1,017 rebounds is the seventh-best in NCAA. She has 38 career double-doubles.

THE SERIES AGAINST StMU

LCU leads the all-times series 19-3 over StMU. The Lady Chaps are 16-2 against the Rattlers since the 2013-14 season and are 10-0 inside Rip Griffin Center. LCU has won 11 straight meetings following their prior meeting (76-52 win in Lubbock on Mar. 2, 2020, as part of the LSC Championships).

ACTIVE LADY CHAP LEADERS VS. StMU

Here is a look at LCU's top three active leaders career vs. StMU: Allie Schulte 8gp – 10.4 pts/g, 9/14 3-pt fg (64.3%)

GAME-BY-GAME RESULTS AND HIGHS

Opponent	Date	Score	Points	Rebounds	Assists	Steals	Blocked shots
vs Montevallo	11/05/21	69-55	19-Allie Schulte	9-Grace Foster	6-Layne Burr	4-Layne Burr	2-Grace Foster
at Mont. St. Billings	11/06/21	67-61	22-Ashton Duncan	7-Allie Schulte	3-Allie Schulte	3-Channing Cunyus	1-Juliana Robertson
vs Tampa	11/07/21	56-44	18-Layne Burr	7-Juliana Robertson	Layne Burr	3-Allie Schulte	1-Grace Foster
at Colo. Christian	11/12/21	60-46	19-Layne Burr	8-Channing Cunyus	3-Allie Schulte	5-Allie Schulte	1-Audrey Robertson
vs Colorado St.-Pueblo	11/13/21	56-64	20-Ashton Duncan	6-Allie Schulte	Layne Burr	3-Juliana Robertson	1-Layne Burr
LANDER	11/19/21	76-72	12-Allie Schulte	8-Grace Foster	5-Layne Burr	1-Allie Schulte	2-Grace Foster
DAEMEN	11/20/21	62-37	17-Allie Schulte	7-Juliana Robertson	2-Savannah Sumrall	Audrey Robertson	1-Juliana Robertson
vs Minn.-Crookston	11/25/21	62-42	12-Allie Schulte	7-Channing Cunyus	4-Allie Schulte	1-Ashton Duncan	1-Layne Burr
at Hawaii Pacific	11/26/21	73-52	22-Allie Schulte	13-Juliana Robertson	6-Allie Schulte	2-Audrey Spurgin	Grace Foster
WEST TEX. A&M	12/07/21	60-49	20-Ashton Duncan	15-Juliana Robertson	3-Maci Maddox	2-Juliana Robertson	2-Juliana Robertson
at Western N.M.	12/11/21	67-39	11-Grace Foster	4-Ashton Duncan	2-Brylee Winfrey	4-Allie Schulte	1-Ashton Duncan
CAMERON	12/16/21	75-61	20-Grace Foster	8-Juliana Robertson	Reese Schumann	3-Allie Schulte	1-Layne Burr
at Tex. A&M-Kingsville	12/31/21	42-59	9-Layne Burr	8-Juliana Robertson	Maci Maddox	7-Allie Schulte	1-Allie Schulte
at Tex. A&M Int'l	01/02/22	62-48	23-Allie Schulte	7-Channing Cunyus	Layne Burr	Channing Cunyus	Channing Cunyus
ARK.-FORT SMITH	01/06/22	71-34	14-Grace Foster	4-Whitney Cox	5-Allie Schulte	8-Allie Schulte	Juliana Robertson
at Tex. A&M-Commerce	01/13/22	62-66	20-Grace Foster	Grace Foster	3-Juliana Robertson	4-Allie Schulte	2-Grace Foster
at Texas-Tyler	01/15/22	57-37	20-Ashton Duncan	Juliana Robertson	4-Allie Schulte	3-Allie Schulte	Grace Foster

Ashton Duncan 8gp – 8.6 pts/g, 19/41 3-pt fg (46.3%)
Channing Cunyus 5gp – 6.4 pts/g, 6/12 3-pt fg (50.0%)

PRIOR MEETING VS. StMU

LUBBOCK, Texas (March 2, 2021) - Hannah Wilson had 27 points and 14 rebounds in a double-double performance for No.8-seeded St. Mary's, but the Rattlers needed more, as top-seeded No.1 Lubbock Christian University shot 86.7% from the field in the fourth quarter to cruise out of the quarterfinals of the Lone Star Conference Championships with a 76-52 win inside Rip Griffin Center.

LCU's offense did not start off as hot as it ended. They opened the game 3-of-13 from the field and did not have consecutive made field goals until two minutes into the second quarter. Wilson had six points and six rebounds in the opening quarter and StMU twice had a three-point lead, but then the Rattlers did not score a field goal over the final 4:32 of the quarter, which was part of a 5:10 sequence without a bucket for the Rattlers. LCU took advantage of the StMU dry spell, going on a 9-1 run to end the half, which rolled into a 17-3 scoring run for LCU for a 23-12 LCU lead. Channing Cunyus, who had a career night from outside, with a pair of three-pointers in the span. StMU responded with an 11-4 run to cut LCU's lead to 27-23 with 3:44 left in the half, but LCU countered with a 7-0 run for a 34-23 lead. LCU was out-shot 40% to 34.3% from the field in the half, but had a 34-25 lead at the break, with 13 points in the half from Allie Schulte. Wilson had already completed her double-double in the first half for StMU, with 14 points and 10 boards in the half.

LCU held StMU to three field goals in the third quarter. LCU had a 12-4 run to stretch their lead to 46-31 with 3:37 left in the quarter. Cunyus had a pair of three-pointers in the quarter, and joined Robertson (four points), as the two combined for 10 points in the quarter. The second trey from Cunyus gave LCU a 49-35 lead heading into the fourth quarter.

The Lady Chaps exploded for 27 points in the fourth quarter. Nine different Lady Chaps had at least one point in the quarter, as LCU was 13-of-15 from the field in the quarter (no three-point attempts were taken). LCU had a stretch in which they made nine consecutive field goal attempts. The Lady Chaps enjoyed a 13-4 and 12-5 run in the quarter.

Lubbock Christian ended up shooting 65.5% (19/29) from the field in the second half, with Cunyus scoring eight of her career-high 14 points in the half. The Lady Chaps outscored StMU 42-27 in the half.

Schulte led LCU with 18 points in the contest, going 6-of-9 from the field. She was joined in double figures by Emma Middleton (15) and Cunyus (14). Middleton also added 10 rebounds. LCU had a 24-6 scoring advantage in the points-off-turnovers after garnering an 18-13 advantage in turnovers. The Lady Chaps shot 48.4% (31/64) from the field and held StMU to 37.0% from the field. Take Wilson (10-of-18) out of the equation and the Rattlers were a combined 10-of-36 (27.8%) from the field. Mya Culiver also added 10 points for the Rattlers, who had their record drop to 6-9.

2021-2022 LCU ROSTER

No.	Name	Pos.	Ht.	Cl.	Yrs.Left	Hometown School	High School
0	Grace Foster	FW	6-1	Fr.	4	Childress, Texas	Childress H.S.
1	Ashton Duncan	G	5-9	Gr.	1	Lubbock, Texas	Trinity Christian H.S.
2	Maci Maddox	G	5-7	So.	4	Lubbock, Texas	Frenship HS
3	Audrey Robertson	G	5-8	So.	4	Kerrville, Texas	Tivy HS
4	Rachel Haase	G	5-8	Fr.	4	Amarillo, Texas	Amarillo H.S.
5	Laynee Burr	G	5-9	Sr.	2	Stratford, Texas	Stratford H.S.
12	Savannah Sumrall	G	5-9	Jr.	3	Wellington, Texas	Wellington H.S.
14	Channing Cunyus	G	5-9	Sr.	2	Canyon, Texas	Canyon H.S.
15	Shaylee Stovall	G	5-6	So.	4	Idalou, Texas	Idalou HS
20	Carli Bostwick	FW/G	5-9	Fr.	4	Lubbock, Texas	Homeschool
21	Allie Schulte	G	5-10	Gr.	1	Nazareth, Texas	Nazareth H.S.
22	Juliana Robertson	FW	5-10	Gr.	1	Kerrville, Texas	Tivy H.S.
23	Brylee Winfrey	G	5-9	Jr.	3	Canyon, Texas	Canyon H.S.
30	Audrey Spurgin	P	6-1	Fr.	4	Fredericksburg, Texas	Fredericksburg H.S.
34	Whitney Cox	FW	6-1	Jr.	3	Flower Mound, Texas	Flower Mound H.S.
40	Reese Schumann	P	6-2	Fr.	4	Houston, Texas	Clear Lake H.S.

Head Coach: Steve Gomez

Assistant Coaches: Vic Self, Kaycie Wilson, Julio Pacheco

**PRONUNCIATIONS**

HAASE: haw-SEE (like "Aussie" but add the "H" sound prior)
 SUMRALL: sum-rah-l
 CUNYUS: kunn-yuss
 STOVALL: stoe-VAHL
 BOSTWICK: BOSS-twick
 SCHULTE: shuhl-tee
 SPURGIN: spur-JEN
 SCHUMANN: shewman

GEO PRONUNCIATIONS

IDALOU: EYE-da-LOO
 NAZARETH: naZRR-eth
 TIVY: tie-vee

CHAPS: shhapps (not CH-apps)

NCAA DIVISION II POLLS

**WBCA DIV.II TOP 25 (1/18/22)**

Rank	School	Pts	1st.	Prev.
1	Drury (18-1)	574	22	1
2	Fort Hays State (15-1)	540	0	2
3	Glenville State (14-0)	513	0	3
4	Texas A&M-Commerce (13-1)	495	1	6
5	Ashland (13-1)	468	0	7
6	Azusa Pacific (10-1)	415	0	8
7	Lander (12-2)	397	0	10
8	Alaska Anchorage (10-1)	389	0	9
9	North Georgia (12-1)	387	0	11
10	Lubbock Christian (14-3)	363	0	4
11	Western Washington (10-1)	335	0	5
12	Grand Valley State (13-1)	316	0	14
13	Colorado School of Mines (13-1)	299	0	13
14	Nebraska Kearney (14-2)	274	0	16
15	Union, TN (13-2)	255	0	18
16	Valdosta State (13-2)	211	0	19
17	Indiana, PA (10-2)	191	0	12
18	Tampa (17-3)	188	0	20
19	Gannon (11-2)	175	0	15
20	Barton (11-1)	145	0	23
21	Eckerd (10-1)	132	0	24
22	Savannah State (13-0)	106	0	NR
23	Southwestern Oklahoma St.(14-3)	78	0	17
24	Catawba (13-2)	45	0	21
25	Southern Indiana (10-2)	34	0	NR

Receiving Votes: Missouri Western State (12-3) 27; West Florida 23 (13-2); Lee, TN (12-3) 17; Elizabeth City State (12-2) 9; Carson-Newman (13-3) 8; University of the Sciences (10-2) 8; Saint Leo (12-5) 6; Wingate (14-1) 6; Saginaw Valley State (9-3) 3; Southern New Hampshire (9-2) 3.
Dropped out: No. 22 Missouri Western State (12-3); No. 25 University of the Sciences (10-2).

**D2SIDA DIV.II TOP 25 (1/18/22)**

Rank	School	Rec	Pts	Prev.
1	Drury (14)	18-1	396	1
2	Texas A&M-Commerce	13-1	365	6
3	Fort Hays State (1)	15-1	357	5
4	Ashland	13-1	337	4
5	Alaska-Anchorage	10-1	319	9
6	Glenville State (1)	14-0	316	7
7	North Georgia	12-1	306	8
8	Lander	12-2	261	10
9	Union (Tenn.)	13-2	259	11
10	Lubbock Christian	14-3	256	T2
11	Colorado School of Mines	14-1	245	13
12	Nebraska-Kearney	14-2	215	15
13	Western Washington	10-1	204	T2
14	Azusa Pacific	10-1	196	19
15	Grand Valley State	13-1	186	16
16	Tampa	17-3	177	18
17	Wingate	14-1	143	20
18	Southern New Hampshire	9-2	110	RV
19	Southwestern Oklahoma State	14-3	90	14
20	Valdosta State	13-2	82	23
21	Cal State-East Bay	11-1	76	21
22	University of the Sciences	10-2	70	12
23	Colorado Mesa	11-2	57	22
24	Kutztown	15-3	43	NR
25	Southern Indiana	10-2	33	RV

RV: Barton 23, Gannon 22, West Florida 21, St. Cloud State 11, Eckerd 10, Savannah State 8, Colorado State-Pueblo 4, Cal State-San Marcos 2
DO: Gannon, Shepherd, St. Cloud State

**NCAA SOUTH CENTRAL REGIONAL RANKINGS**

Rank School vs. D2 rec. In-Region

**D2SIDA SOUTH CENTRAL REGION POLL**

Rank	School (First-Place Votes)	W-L	Pts.	Prev.
1	Texas A&M -Commerce (5)	13-1	59	2
T-2	Colorado School of Mines (1)	13-1	51	3
T-2	Lubbock Christian	14-3	51	1
4	Colorado Mesa	11-2	40	4
5	Colorado State Pueblo	12-3	32	5
6	Texas A&M-Kingsville	11-4	29	8
7	West Texas A&M	11-7	17	9
8	Texas Woman's	10-4	16	6
9	Westminster College	7-4	14	10
10	Texas A&M International	10-4	9	7

WEBSITE & BROADCAST PARTNERS

ON THE NET - WWW.LCUCHAPS.COM

The official website of LCU Athletics is where you can find everything relating to the LCU basketball teams. Schedules, results, rosters, bios, statistics and game notes can be found there.

ON THE AIR

Each game will be broadcast on the LSC Digital Network as an option for fans unable to attend. The LSC Digital Network will offer season passes for basketball, giving fans access to all regular-season contests on the network for that sport. In addition, viewers will continue to have the option to purchase a \$10 day pass that provides access to all broadcasts aired that day and access to all archived content for 24 hours.

2021-22 LSC Digital Network Rates

24-Hour Day Pass:	\$10.00
Men's and Women's Basketball Season Pass:	\$75.00
Archive Download:	\$10 per broadcast

The LSC Digital Network is in its third year showcasing the academic and athletic events of the league and its 18 member institutions. Fans can watch games and purchase passes online at www.lonestarconferencenetwork.com or www.lcuchaps.com live on computer and mobile devices. Viewers can also tune in to games on the LSC Digital Network via OTT apps available on Apple TV, Amazon Fire TV, Android TV and Roku by searching for "LSC Digital Network."

**DIGITAL NETWORK**

HEAD COACH STEVE GOMEZ

AT LCU: 19th Season (462-128)
OVERALL: 19th Season (462-128)

PERSONAL

HOMETOWN: Lubbock, Texas
SPOUSE: Shawna
CHILDREN: Hayden, Landon

EDUCATION

Lubbock Christian / 1988

COACHING EXPERIENCE

Lubbock Cooper High School (7 seasons)
LCU (19th season)



In 10 seasons at the helm while an NAIA institution, the Lady Chaps made 10 consecutive trips to the NAIA Division I Women's Basketball National Championship tournament. Coach Gomez's arrival to the LCU women's basketball program certainly changed the foundation of the program. In those 10 seasons at the helm, LCU posted a 234-96 record under Gomez in the NAIA.

LCU jumped into NCAA Division II transition in 2013 (membership in 2015) and the results have not changed since transitioning. LCU went a remarkable 25-1 overall in 2013-2014 and they completed the Heartland Conference with a perfect 20-0 mark for their first perfect conference record in program history. They followed in 2014-2015 claiming Co-Heartland Conference Regular Season title honors after a 15-3 stretch in conference and a 21-7 overall season. That led to an astounding 2015-2016 season. A season that started off with an exhibition game loss at NCAA Div. I No. 1 Connecticut and ended with a perfect 35-0 season in LCU's first season eligible for NCAA postseason. They went 18-0 in Heartland Conference play to capture a regular season title and then a Heartland Conference Tournament title (first season eligible for the tournament). The Lady Chaps went on to capture a South Central Regional Tournament title and eventually a NCAA Div. II National Title. Gomez claimed WBCA NCAA Div. II National Coach of the Year honors and also spent a portion of the offseason as a court coach at the 2016 USA Basketball Women's U17 World Championship Team Trials in Colorado Springs, Colo.

2016-17 served as a rebuilding year for the Lady Chaps, who returned one starter off the championship squad. Despite the rebuilding, LCU still went 19-11 overall and 12-4 in conference, en route to the Heartland Conference Tournament championship game, which they lost to St. Edward's. They bounced back in 2017-18, claiming another Heartland Conference regular season and tournament title, leading to Gomez receiving Heartland Conference Coach of the Year honors. The Lady Chaps hosted the NCAA Division II South Central Region Tournament for a second time and won the tournament to stamp their second berth towards an NCAA Division II Elite Eight Tournament loss. They lost to eventual national champion Central Missouri at the tournament held in Sioux Falls, S.D., ending their season with a 31-2 record.

The Lady Chaps returned to the Elite Eight Tournament for the third year in a four-year span in the 2018-19 season after claiming a Heartland Conference regular season and tournament title, along with a NCAA Division II South Central Region tournament championship after wins at Colorado Mesa and at home over Angelo State. LCU made an outstanding run towards their second NCAA Division II National Title, defeating Southwestern Oklahoma State in double overtime to claim the trophy. Gomez, who picked up his third Heartland Coach of the Year honor, became the seventh head coach in NCAA Division II women's basketball history to claim multiple titles. He also was named Female Team Coach of the Year at the West Texas Sports Persons of the Year Banquet following the season.

LCU's title defense was rudely interrupted by the COVID Pandemic in 2019-20. LCU was 28-3 and claimed the Lone Star Conference Championship during their first season in the conference. LCU was chosen to host the NCAA Division II South Central Regionals for a third time, but the COVID shutdown halted the remainder of the season less than 24 hours prior to the first tournament game.

COVID went from being a wall to a hurdle in 2020-21, and one the Lady Chaps would be able to jump over. Through many cancellations and unknowns, LCU claimed a Lone Star Conference title and went to Canyon, Texas, where they claimed a NCAA Division II South Central title and a berth to another NCAA Elite Eight Tournament in Columbus, Ohio. It was there, LCU would claim their third national title, with wins over Daemen, Central Missouri and Drury to complete a 23-0 perfect season. They were the first NCAA Division II program to complete two undefeated seasons.

In 18 seasons at LCU (the 2020-21 season marks his 19th), Gomez enters the 2020-2021 season with a 448-125 collegiate coaching record. The 2021-22 season marks LCU's ninth since leaving the NAIA and LCU is 214-29 in that span (88.1%).

In their final two seasons in the NAIA (2011-2012, 2012-2013), LCU set program single-season win records in each of the seasons. The Lady Chaps went 31-4 in 2013-2014, setting a program single-season wins mark (31). The Lady Chaps won their first ever Sooner Athletic Conference Tournament title en route to their final trip to the NAIA National Championship tournament. In 2011-2012, LCU went 28-6 and made their second ever appearance in the Semifinals of the NAIA National Championship Tournament. They lost out to eventual national champions Oklahoma City to mark the second consecutive season in which they lost out to the team who would claim the title. LCU claimed their second Sooner Athletic Conference crown in program history, as they joined Oklahoma City as conference co-champions with a 21-1 record. They handed OCU their only loss of the season.

LCU went 25-10 in 2010-2011 and marched into the Elite Eight for a third time in program history. The Lady Chaps, who finished third in the Sooner Athletic Conference, lost in the NAIA National Championship to eventual national champion Azusa Pacific.

LCU went 19-12 in the 2009-2010 season, which included a 13-9 finish in the Sooner Athletic Conference, and had their season come to an end in the National Tournament. The highlight of the season was an exhibition victory inside the United Spirit Arena against Texas Tech University.

In 2009-2010, the Lady Chaps finished with a solid 27-7 record and made a trip to the Sweet Sixteen of the National Tournament following a second-place Sooner Athletic Conference season. Gomez chalked up a milestone during the season, becoming the all-time women's basketball wins leader at LCU.

LCU had a memorable 2007-2008 campaign, as the Lady Chaps made another voyage to the NAIA National Tournament. The Lady Chaps completed a 25-10 season, which included a trip to the Elite Eight in the tournament for their second best finish in program history.

In 2006-2007, Gomez led the Lady Chaps to a myriad of firsts in their near thirty year history. Lubbock Christian never left the top-10 in the NAIA National Poll, and set a school mark for wins in a season with 26, eclipsing the school mark of 23 they set the prior season. In addition, LCU made its fourth consecutive trip to the NAIA National Tournament, finishing in the Sweet Sixteen and most impressively, the Lady Chaps captured a share of the Sooner Athletic Conference regular season championship, becoming the first school from outside of the State of Oklahoma to do so in the thirty-one years since the conference was founded.

In 2005-2006, Gomez's Lady Chaps enjoyed what was arguably at the time the best season in school history, as they finished with an overall record of 23-12, and made an unparalleled run at the NAIA National Tournament. Seeded sixth in their eight team bracket in the tournament, Gomez's girls proceeded to oust four of the top six teams in the nation and become the lowest seed ever to reach either the Fab Four or National Championship; appropriately enough, he was named the SAC's Coach of the Year.

In his first season, Gomez's Lady Chaps went 16-14 and finished fifth in the Sooner Athletic Conference. While this might appear to be an average year, big wins for the Lady Chaps and entry into the NAIA National Poll for the first time proved good enough for an at-large bid to the NAIA National Tournament. LCU women's first trip to the big dance. In his second season, the Lady Chaps were able to maintain that level of success. After getting off to the best conference start since joining the Sooner Athletic Conference at 6-2, LCU finished SAC play at 10-8, good enough for another fifth place finish, and for the second season in a row, Coach Gomez guided the Lady Chaps to the NAIA National Tournament.

An LCU graduate, Gomez was a standout perimeter player for Coach John Copeland in the late 1980s, and to this day, he still holds the school record for career free throw percentage at .855. He graduated in 1988 with a Bachelor's of Science Degree in Mathematics and consistently used his degree to teach in the classroom while pursuing coaching on the sidelines. Gomez's career began at Lubbock Monterey High School where he served as an assistant coach in the men's basketball program from 1988 to 1995. In 1996, Gomez accepted the men's basketball head coaching position at Lubbock Cooper High School, where he remained until returning to Lubbock Christian University to take over the reigns of the Lady Chaps in 2003. During his seven seasons at Cooper, the basketball program broke new ground making the playoffs four times, managing the school's first state ranking, and capturing the Pirates only district championship in Gomez's final season. One of the main reasons Coach Gomez is so successful on the court is the support he receives off of it. Steve has been married to his wife Shawna for 31 years, and the couple has two sons: Hayden and Landon.



VIC SELF ASSISTANT COACH

Self is a longtime familiar face to basketball among the South Plains. He spent 25 years coaching basketball at Lubbock's Monterey High School and 20 spent as the head coach of the Plainsmen boys' basketball team. Self is no stranger to LCU. The Portales, New Mexico native lettered in basketball and tennis at Lubbock Christian in 1980-1981, after spending two years at Eastern New Mexico University. His first coaching job was as an assistant coach for John Copeland on the Chaps basketball staff. In two decades at Monterey, Self compiled a 416-237 record, four district titles and 13 playoff appearances. Monterey even made a trip to the regional tournament. He rejoins Gomez, but in a reversal of roles. Gomez served as an assistant for Self from 1988-1996. Self resigned from coaching basketball in 2008, but continued to coach boy's golf at Monterey until retiring in 2011. Self has been on staff for all three of LCU's national titles.

ern New Mexico University. His first coaching job was as an assistant coach for John Copeland on the Chaps basketball staff. In two decades at Monterey, Self compiled a 416-237 record, four district titles and 13 playoff appearances. Monterey even made a trip to the regional tournament. He rejoins Gomez, but in a reversal of roles. Gomez served as an assistant for Self from 1988-1996. Self resigned from coaching basketball in 2008, but continued to coach boy's golf at Monterey until retiring in 2011. Self has been on staff for all three of LCU's national titles.



KAYCIE WILSON - ASSISTANT COACH

Kaycie joined the LCU women's basketball coaching staff in the 2014-15 season as a graduate assistant through the 2015-16 season. She has played an integral role in the coaching staff for all three NCAA national championships. She spent her senior season (2013-14) playing in the interior of LCU's first season in the Heartland Conference, which went 20-0 in conference for a regular season first place finish. She spent three seasons (09/10 - 11/12) at NCAA Div. I Missouri-Kansas City, where she combined to average 4.9 points and 3.9 rebounds in 87 games. The forward also combined for 44 steals, 95 assists and 34 blocks for UMKC (21 blocks as a sophomore). Boyles was a multiple recipient on The Summit League Winter/Spring Academic All-League Team and the Commissioner's List of Academic Excellence as a distinguished scholar. She is a Lubbock native and a product of Coronado High School, where she was rated the No.45 best forward in the nation by Collegiate Girls Basketball Report and the No.55 best player in Texas by Premier Basketball Report. The multi-winning All-State recipient was named the Girls Basketball Player of the Year by the Lubbock Avalanche Journal, as well as the 2009 5A-4A All-South Plains Player of the Year after 17.6 points and 7.9 rebounds a game.



LONE STAR CONFERENCE

THIS WEEK'S GAMES

Thursday, January 20, 2022

Oklahoma Christian at Texas A&M International
 UAFA at Texas A&M-Kingsville
 UT Permian Basin at Cameron
 St. Edward's at Lubbock Christian
 Angelo State at West Texas A&M
 St. Mary's at Eastern New Mexico
 Midwestern State at Texas Woman's
 Texas A&M-Commerce at Western New Mexico

Saturday, January 22, 2022

UAFA at Texas A&M International
 Oklahoma Christian at Texas A&M-Kingsville
 St. Mary's at Lubbock Christian
 Angelo State at Cameron
 UT Permian Basin at West Texas A&M
 UT Tyler at Western New Mexico
 St. Edward's at Eastern New Mexico

Sunday, January 23, 2022

Midwestern State at Texas A&M-Commerce

LSC PLAYERS OF THE WEEK

Date	Offensive	Defensive	
11/15	Maighan Hedge	CU Allie Schulte	LCU
11/22	AllieSchulte	LCU Grace Foster	LCU
11/29	Emily Swiercz	TAMU Allie Schulte	LCU
12/6	Rai Brown	TAMU Brielle Woods	TWU
12/13	Madeline Stephens	ASU Juliana Robertson	LCU
12/20	Dyani Robinson	TAMUC Eva Langton	TAMU
1/3	Maighan Hedge	CU Devon Williams	TAMUK
1/10	Ashley Ingram	TWU Karley Motschenbacher	WT
1/17	Dyani Robinson	TAMUC Anastacia Mickens	TAMUK

PRESEASON POLL

School	1st	Total Points
1. Lubbock Christian	40	741
2. Texas A&M-Commerce	3	674
3. West Texas A&M		647
4. Cameron		590
5. Midwestern State		560
6. Texas A&M International		490
7. St. Mary's		411
8. Oklahoma Christian		397
9. St. Edward's		384
10. Texas A&M-Kingsville		368
11. Texas Woman's		309
12. UT Permian Basin		249
13. Eastern New Mexico		241
14. UAFA		228
15. Angelo State		194
16. UT Tyler	1	132
17. Western New Mexico		117

2021-22 LONE STAR CONFERENCE STANDINGS (1/19/22)

School	CONF.	CPct.	Overall	Pct.	Strk	Home	Away	Neutral
Texas A&M-Kingsville	4-0	1.000	11-4	0.733	W5	7-0	3-3	1-1
West Texas A&M	4-0	1.000	11-7	0.611	W4	7-3	3-2	1-2
Cameron	3-0	1.000	8-5	0.615	W3	4-3	3-2	1-0
Texas Woman's	3-1	0.750	10-4	0.714	L1	5-2	4-1	1-1
Angelo State	2-1	0.667	5-9	0.357	W2	5-2	0-3	0-4
Lubbock Christian	3-2	0.600	14-3	0.824	W1	5-0	6-2	3-1
UT Tyler	3-2	0.600	10-4	0.714	W1	6-2	2-2	2-0
Midwestern State	3-2	0.600	8-6	0.571	W1	5-2	3-4	0-0
Texas A&M-Commerce	2-2	0.500	13-2	0.867	L1	7-1	5-1	1-0
St. Edward's	2-3	0.400	9-7	0.563	W1	7-2	2-4	0-1
Texas A&M International	1-2	0.333	10-4	0.714	L3	7-2	2-2	1-0
Eastern New Mexico	1-4	0.200	5-6	0.455	L2	1-1	2-5	2-0
UAFA	1-4	0.200	3-11	0.214	W1	2-6	1-5	0-0
Western New Mexico	0-2	0.000	4-6	0.400	L2	4-3	0-3	0-0
St. Mary's	0-2	0.000	1-12	0.077	L2	1-4	0-5	0-3

OFFENSIVE RANKINGS

Team	G	W-L	PTS	AVG/G
1 Texas A&M-Commerce	15	13-2	1215	81.0
2 Cameron	13	8-5	1032	79.4
3 Texas A&M International	14	10-4	1008	72.0
4 West Texas A&M	18	11-7	1258	69.9
5 St. Edward's	16	9-7	1073	67.1
6 Midwestern State	14	8-6	936	66.9
7 UT Tyler	14	10-4	936	66.9
8 Angelo State	14	5-9	919	65.6
9 Oklahoma Christian	10	0-10	648	64.8
10 Texas Woman's	14	10-4	892	63.7
11 Lubbock Christian	17	14-3	1077	63.4
12 UT Permian Basin	15	4-11	910	60.7
13 UAFA	14	3-11	843	60.2
14 Texas A&M-Kingsville	15	11-4	902	60.1
15 Eastern New Mexico	11	5-6	646	58.7
16 St. Mary's	13	1-12	750	57.7
17 Western New Mexico	10	4-6	555	55.5

DEFENSIVE RANKINGS

Team	G	W-L	PTS	AVG/G
1 Lubbock Christian	17	14-3	866	50.9
2 Texas A&M-Kingsville	15	11-4	816	54.4
3 Texas Woman's	14	10-4	805	57.5
4 Western New Mexico	10	4-6	607	60.7
5 UT Tyler	14	10-4	856	61.1
6 UT Permian Basin	15	4-11	933	62.2
7 St. Edward's	16	9-7	997	62.3
8 Texas A&M International	14	10-4	878	62.7
9 West Texas A&M	18	11-7	1131	62.8
10 Texas A&M-Commerce	15	13-2	970	64.7
11 Angelo State	14	5-9	913	65.2
12 Eastern New Mexico	11	5-6	722	65.6
13 St. Mary's	13	1-12	901	69.3
14 Cameron	13	8-5	917	70.5
15 Midwestern State	14	8-6	1023	73.1
16 UAFA	14	3-11	1026	73.3
17 Oklahoma Christian	10	0-10	797	79.7

SCORING LEADERS

	GP	Min	FG	3FG	FT	Points	AVG
1 Hedge, Maighan (Cameron)	13	433	100	34	49	283	21.8
2 Brown, Raiana (Texas A&M Int'l)	14	386	103	0	48	254	18.1
3 Wilson, Hannah (St. Mary's)	13	447	95	0	44	234	18.0
4 Robinson, Dyani (Tx A&M-Commerce)	15	415	88	16	49	241	16.1
5 Morgan Lenahan (Midwestern State)	14	451	70	23	55	218	15.6
6 Davis, Liah (UT Tyler)	14	429	97	1	22	217	15.5
7 Bain, Brooklin (Oklahoma Christian)	10	328	59	5	27	150	15.0
8 Moyer, Sadie (Texas Woman's)	14	513	67	21	53	208	14.9
9 Roberts, Zamorye (West Texas A&M)	15	438	75	28	38	216	14.4
10 Bradley, Kate (Oklahoma Christian)	10	362	46	21	26	139	13.9

REBOUND LEADERS

	GP	OFF	AVG/G	DEF	AVG/G	TOT.	AVG/G
1 Wilson, Hannah (St. Mary's)	13	60	4.6	93	7.2	153	11.8
2 Bain, Brooklin (Oklahoma Christian)	10	30	3.0	68	6.8	98	9.8
3 Johnson, Destiny (Western NM)	10	27	2.7	61	6.1	88	8.8
4 Lewis, Alivia (West Texas A&M)	18	44	2.4	103	5.7	147	8.2
5 Davis, Liah (UT Tyler)	14	33	2.4	78	5.6	111	7.9
6 Stephens, Madeline (Angelo State)	14	31	2.2	79	5.6	110	7.9
7 Motschenbacher, Karley (West Tx A&M)	18	75	4.2	66	3.7	141	7.8
8 Kernal, DesiRay (Texas A&M-Commerce)	15	40	2.7	74	4.9	114	7.6
9 Robertson, Juliana (Lubbock Christian)	17	23	1.4	100	5.9	123	7.2
10 Blackburn, Kendall (Oklahoma Christian)	10	26	2.6	46	4.6	72	7.2

STEALS LEADERS

	GP	No.	AVG/G
1 Schulte, Allie (Lubbock Christian)	17	52	3.1
2 King, Katie (Cameron)	10	27	2.7
3 Munoz, Avalon (UT Permian Basin)	15	38	2.5
4 Peterson, Stephanie (Cameron)	13	32	2.5
5 Hedge, Maighan (Cameron)	13	31	2.4
6 Langton, Eva (Texas A&M International)	14	33	2.4
7 Roberts, Zamorye (West Texas A&M)	15	34	2.3
8 Woods, Brielle (Texas Woman's)	13	28	2.2
9 Motschenbacher, Karley (West Tx A&M)	18	36	2.0

3FGM LEADERS

	GP	3FGM	AVG/G
1 Hedge, Maighan (Cameron)	13	34	2.6
2 Hardeman, Sydney (St. Mary's)	12	31	2.6
3 Hevinder, Lovisa (UT Tyler)	14	36	2.6
4 Duncan, Ashton (Lubbock Christian)	17	43	2.5
5 Bradley, Kate (Oklahoma Christian)	10	21	2.1
6 Chavez, Kaela (Western New Mexico)	10	19	1.9
7 Roberts, Zamorye (West Texas A&M)	15	28	1.9
8 Sheridan Bostic (Midwestern State)	14	26	1.9
9 Allensworth, Korie (Cameron)	13	23	1.8
10 Outon, Whitney (Cameron)	13	23	1.8

FIELD GOAL LEADERS

	GP	FG	FGA	PCT
1 Brown, Raiana (Texas A&M Int'l)	14	103	175	.589
2 Davis, Liah (UT Tyler)	14	97	165	.588
3 Wilson, Hannah (St. Mary's)	13	95	184	.516
4 Hedge, Maighan (Cameron)	13	100	200	.500
5 Peterson, Stephanie (Cameron)	13	65	143	.455
6 Bain, Brooklin (Oklahoma Christian)	10	59	139	.424

ASSIST LEADERS

	GP	No.	AVG/G
1 Frances King (Midwestern State)	14	74	5.3
2 Bradley, Kate (Oklahoma Christian)	10	43	4.3
3 Brown, Payton (Angelo State)	14	57	4.1
4 Munoz, Avalon (UT Permian Basin)	15	61	4.1
5 Crouse, Kelsey (UT Tyler)	14	55	3.9
6 Hedge, Maighan (Cameron)	13	50	3.8
7 Quiroz, Evelyn (Texas A&M International)	12	46	3.8
8 Robinson, Dyani (Texas A&M-Commerce)	15	54	3.6
9 Rivers, Mia (Texas A&M-Kingsville)	15	54	3.6
10 Langton, Eva (Texas A&M International)	14	49	3.5

BLOCKS LEADERS

	GP	No.	AVG/G
1 Dufek, Sammie (St. Edward's)	16	45	2.8
2 Hannah Reynolds (Midwestern State)	13	34	2.6
3 Lewis, Alivia (West Texas A&M)	18	42	2.3
4 Davis, Liah (UT Tyler)	14	22	1.6
5 Johnson, Destiny (Western NM)	10	15	1.5
6 Wilson, Hannah (St. Mary's)	13	17	1.3
7 Tac, Agang (Texas Woman's)	13	14	1.1
8 Burgess, Jayla (West Texas A&M)	18	18	1.0
9 Blackburn, Kendall (Oklahoma Christian)	10	10	1.0
10 Foster, Grace (Lubbock Christian)	17	16	0.9

3FG% LEADERS

	GP	3FG	3FGA	PCT
1 Hevinder, Lovisa (UT Tyler)	14	36	76	.474
2 Hedge, Maighan (Cameron)	13	34	78	.436
3 Duncan, Ashton (Lubbock Christian)	17	43	130	.331
4 Hardeman, Sydney (St. Mary's)	12	31	95	.326
5 Bradley, Kate (Oklahoma Christian)	10	21	69	.304

FT% LEADERS

	GP	FT	FTA	PCT
1 Schulte, Allie (Lubbock Christian)	17	50	56	.893
2 Moyer, Sadie (Texas Woman's)	14	53	60	.883
3 Blackburn, Kendall (Okla. Christian)	10	26	30	.867
4 Hedge, Maighan (Cameron)	13	49	57	.860
5 Morgan Lenahan (Midwestern State)	14	55	64	.859
6 Smith, Asiyha (Tx A&M-Commerce)	15	40	48	.833
7 Robinson, Dyani (Tx A&M-Commerce)	15	49	59	.831
8 Gerber, Blakely (Angelo State)	14	44	53	.830

LCU Turns Patriots Inside Out

Ashton Duncan's Six Three-Pointers and Juliana Robertson's 18-Rebounds Provided LCU With Balance Production in Win

LUBBOCK CHRISTIAN -VS- UT TYLER



57

Jan. 15 - TYLER, TEXAS

PATRIOT CENTER

37

The University of Texas at Tyler, entering the game ranked eighth in NCAA Division II in field goal shooting, was held to 28% shooting from the field by No.2 Lubbock Christian University. The Lady Chaparrals received 20 points from Ashton Duncan, who drained six three-pointers, and Juliana Robertson posted a career-high 18 rebounds, as they defeated UT Tyler 57-37 in Lone Star Conference play Saturday inside Patriot Center.

Robertson's 18 rebounds were the most by a Lady Chaps member since Kellyn Schneider posted 18 rebounds on the exact date in 2015 against Rogers State. The rebound performance shared by Robertson and Schneider are the highest rebound marks by a Lady Chap since Candace Clenney had 19 against Science & Arts of Oklahoma on Feb. 23, 2006. LCU also received a career-high nine rebounds from Channing Cunyus, as Cunyus and Robertson combined for 27 of LCU's 39 rebounds. LCU had a 39-25 advantage in rebounds, matching a season high for rebounding advantage (14).

Duncan, who also six three-pointers at UT Tyler on Feb. 1, 2020, got off to a hot start early in the game. LCU, missing their first three shot attempts of the game, made four straight three-pointers. Laynee Burr hit the first three-pointer for LCU, nearly three minutes into the game, had Duncan follow with three consecutive three-pointers. Duncan was 4-of-6 from long range in the quarter and her second three-pointer was the game's fifth and final lead change. The shot also led to a 14-0 LCU run, with the first 11 points closing out the first quarter scoring for a 17-8 LCU lead.

Allie Schulte opened the second quarter with a three-pointer and it was the final bucket of the 14-0 run. Robertson had back-to-back buckets to give LCU a 6-0 run, which combined (with the 14-0 run) to give LCU a 20-2 run and a 26-10 lead with 5:50 left in the opening half. Duncan closed out the half with two more three-pointers and was 6-of-8 from downtown in the half to help LCU take a 32-18 lead into the locker room.

LCU was 12-of-21 (57.1%) from the field in the half and 8-of-11 from three-point range. Duncan had 18 points in the first half, while Robertson had eight rebounds.

The Lady Chaps, who averaged scoring their first point 3:04 (three minutes and four seconds) into the quarters Saturday, did not score a point for the opening 5:06 of the third quarter. Maci Maddox drained a three-pointer to end a 7:18 scoreless stretch. The field goal was LCU's only points during a Patriots 9-3 run, which cut LCU's lead to 35-24 with 4:34 remaining in the third quarter. Cunyus had five points in the quarter and all were tallied in the final 4:15 of the quarter, as LCU closed the quarter on a 9-2 run for a 44-26 lead.

An 8-2 UTT surge pulled the Pats within 13 (48-35) with 5:54 left in the contest, but UTT closed the game making one of their last nine field goal attempts. Robertson had five points and five rebounds in the quarter, which gave her 10 rebounds in the half. Cunyus led LCU with six points in the quarter and also had 11 points in the half off 4-of-4 shooting from the field.

Cunyus finished with 13 points in the game off 5-of-6 shooting, added nine rebounds and led LCU with a +18 plus/minus rating. She joined Duncan in double-figures in points, as Duncan was 6-of-12 from three-point range in the contest. The performance gives her 229 career three-pointers and she surpassed 900 career points (909).

The Patriots (9-4, 2-2) lost despite nine turnovers, which is the fewest total by a Lady Chaps opponent since Texas A&M-Commerce had seven against the Lady Chaps on Feb. 1, 2020. Entering the game ranked eighth nationally in field goal percentage (46.8%), the Patriots were 14-of-50 (28%) from the field. Lovisa Hevinder led the Patriots with 12 points and Liah Davis added 11 points.

The Lady Chaps improved to 14-3 overall on the season and 3-2 in Lone Star Conference play with the victory. They also moved to 4-0 all-time against UT Tyler and all four meetings have been in Tyler.

TURNING POINT

For a stretch of 14:07 (last 6:19 of the first quarter and the first 7:48 of the second quarter), LCU was 12-of-15 (80%) from the field and they were 8-of-9 (88.9%) from three-point range. They made six consecutive field goal attempts in a 6:37 stretch of the second quarter. Overall during the 14:07 span, LCU out-scored UTT 32-13, with 18 of LCU's points from Ashton Duncan.

Lubbock Christian 57 • 14-3,3-2 Lone St															
		Total			3-Ptr			Rebounds			PF		TP		
#	Player	FG	FGA	FT	FTA	Off	Def	Total	PF	TP	A	TO	Bk	Stl	
22	Juliana Robertson	f	4-13	1-1	0-0	2	16	18	1	9	2	2	2	1	
01	Ashton Duncan	g	6-13	6-12	2-2	0	0	0	3	20	3	2	0	1	
05	Laynee Burr	f	1-4	1-3	0-0	0	0	0	4	3	2	3	0	0	
14	Channing Cunyus	g	5-6	2-2	1-2	4	5	9	0	13	0	0	0	0	
21	Allie Schulte	g	1-3	1-3	2-2	1	1	2	0	5	4	1	0	1	
00	Grace Foster		1-4	0-1	0-0	1	1	2	0	2	2	2	1	0	
02	Maci Maddox		1-2	1-1	0-0	0	0	0	0	3	1	0	0	0	
03	Audrey Robertson		0-2	0-1	0-0	0	1	1	0	1	0	2	0	1	
34	Whitney Cox		1-1	0-0	0-0	0	0	0	0	2	1	1	0	0	
Team						2	5	7			3				
Totals			20-48	12-24	5-6	10	29	39	9	57	17	14	4	3	
1st - FG %:		6-12	50.0%	2nd:	6-9	66.7%	3rd:	4-14	28.6%	4th:	4-13	30.8%	Game:	20-48	41.7%
3FG %:		5-7	71.4%	3-4	75.0%	2-5	40.0%	2-4	50.0%	2-8	25.0%	12-24	50.0%	Deadball	
FT %:		0-0	0.0%	0-0	0.0%	0-0	0.0%	2-2	100.0%	3-4	75.0%	5-6	83.3%	Rebounds	
														1	

Texas-Tyler 37 • 9-4,2-2 Lone Sta															
		Total			3-Ptr			Rebounds			PF		TP		
#	Player	FG	FGA	FT	FTA	Off	Def	Total	PF	TP	A	TO	Bk	Stl	
14	Lovisa Hevinder	f	4-9	4-8	0-0	1	5	6	1	12	1	0	0	0	
22	Montse Gutierrez	f	0-4	0-2	0-0	0	1	1	1	0	1	0	0	1	
34	Liah Davis	c	5-13	1-1	0-0	2	4	6	3	11	0	2	0	0	
01	Destini Whitehead	g	3-12	0-4	1-1	0	0	0	0	7	1	0	0	1	
11	Kelsey Crouse	g	0-4	0-1	0-0	0	2	2	3	0	3	2	0	0	
02	Lauren Cortinas		0-1	0-0	0-0	0	0	0	0	0	0	0	0	0	
03	Ellie Enrich		0-0	0-0	1-2	0	2	2	0	1	1	0	0	0	
05	Niah Richard		0-0	0-0	0-0	0	0	0	0	0	0	0	0	0	
12	Claudia Garrido Trib		0-1	0-1	0-0	0	0	0	0	0	0	1	0	0	
13	Martina Machalova		1-4	0-1	2-2	1	1	2	3	4	0	0	0	2	
21	Madison Davis		0-1	0-0	0-0	0	0	0	1	0	0	0	0	0	
32	Azaria Reed		1-1	0-0	0-0	0	1	1	1	2	0	2	0	2	
Team						3	2	5			2				
Totals			14-50	5-18	4-5	7	18	25	13	37	7	9	0	6	
1st - FG %:		3-9	33.3%	2nd:	4-14	28.6%	3rd:	3-13	23.1%	4th:	4-14	28.6%	Game:	14-50	28.0%
3FG %:		2-5	40.0%	2-6	33.3%	0-2	0.0%	0-2	0.0%	1-5	20.0%	5-18	27.8%	Deadball	
FT %:		0-0	0.0%	0-0	0.0%	2-2	100.0%	2-2	100.0%	2-3	66.7%	4-5	80.0%	Rebounds	
														1	

Officials: Paige Parliament,Michael Sasaki,Jonathan Pastusek
Technical fouls: Lubbock Christian-None, Texas-Tyler-None.
Attendance: 387
2021-22 Women's Basketball, Round: 0, Lubbock Christian vs Texas-Tyler, Played

Score by periods	1st	2nd	3rd	4th	Total
Lubbock Christian	17	15	12	13	57
Texas-Tyler	8	10	8	11	37



2021-22 STATISTICS

RECORD:	OVERALL	HOME	AWAY	NEUTRAL
ALL GAMES	14-3	5-0	6-2	3-1
CONFERENCE	3-2	1-0	2-2	0-0
NON-CONFERENCE	11-1	4-0	4-0	3-1

##	Player	gp-gs	min	avg	Total		3-Point		F-Throw		Rebounds				pf	dq	a	to	blk	stl	pts	avg
					fg-fga	fg%	3fg-fga	3fg%	ft-fa	ft%	off	def	tot	avg								
00	Grace Foster	17-0	266	15.6	50-96	.521	14-38	.368	18-24	.750	15	45	60	3.5	22	1	12	22	16	5	132	7.8
01	Ashton Duncan	17-17	506	29.8	64-172	.372	43-130	.331	18-22	.818	5	37	42	2.5	21	0	18	15	1	13	189	11.1
02	Maci Maddox	15-0	148	9.9	7-26	.269	1-4	.250	6-6	1.000	1	4	5	0.3	4	0	7	4	0	7	21	1.4
03	Audrey Robertson	17-0	270	15.9	23-63	.365	5-21	.238	13-19	.684	9	8	17	1.0	18	0	12	12	4	13	64	3.8
05	Laynee Burr	17-17	477	28.1	52-113	.460	13-40	.325	23-28	.821	11	40	51	3.0	41	0	42	21	4	19	140	8.2
12	Savannah Sumrall	7-0	42	6.0	1-5	.200	0-1	.000	2-4	.500	1	2	3	0.4	2	0	2	6	0	2	4	0.6
14	Channing Cunyus	17-17	450	26.5	49-102	.480	20-49	.408	22-29	.759	17	51	68	4.0	26	0	31	20	4	23	140	8.2
15	Shaylee Stovall	13-0	75	5.8	4-9	.444	3-6	.500	4-6	.667	0	8	8	0.6	4	0	4	2	0	2	15	1.2
20	Carli Bostwick	7-0	33	4.7	2-6	.333	1-3	.333	0-2	.000	0	2	2	0.3	2	0	1	2	0	2	5	0.7
21	Allie Schulte	17-17	477	28.1	66-142	.465	20-58	.345	50-56	.893	10	47	57	3.4	23	0	56	27	5	52	202	11.9
22	Juliana Robertson	17-17	453	26.6	46-110	.418	5-21	.238	17-23	.739	23	100	123	7.2	47	3	24	36	11	17	114	6.7
23	Brylee Winfrey	7-0	42	6.0	2-12	.167	1-7	.143	6-7	.857	0	5	5	0.7	6	0	5	8	1	2	11	1.6
30	Audrey Spurgin	8-0	37	4.6	1-7	.143	0-0	.000	8-10	.800	0	7	7	0.9	10	0	0	6	1	2	10	1.3
34	Whitney Cox	16-0	93	5.8	8-21	.381	0-0	.000	7-12	.583	2	13	15	0.9	17	0	6	11	5	1	23	1.4
40	Reese Schumann	6-0	31	5.2	2-6	.333	0-0	.000	3-4	.750	6	6	12	2.0	4	0	0	2	0	0	7	1.2
Team											14	34	48				14					
Total.....		17	3400		377-890	.424	126-378	.333	197-252	.782	114	409	523	30.8	247	4	220	208	52	160	1077	63.4
Opponents.....		17	3402		317-876	.362	77-282	.273	155-236	.657	158	400	558	32.8	251	3	166	286	28	94	866	50.9

TEAM STATISTICS

	LCU	OPP
SCORING	1077	866
Points per game	63.4	50.9
Scoring margin	+12.4	-
FIELD GOALS-ATT	377-890	317-876
Field goal pct	.424	.362
3 POINT FG-ATT	126-378	77-282
3-point FG pct	.333	.273
3-pt FG made per game	7.4	4.5
FREE THROWS-ATT	197-252	155-236
Free throw pct	.782	.657
F-Throws made per game	11.6	9.1
REBOUNDS	523	558
Rebounds per game	30.8	32.8
Rebounding margin	-2.1	-
ASSISTS	220	166
Assists per game	12.9	9.8
TURNOVERS	208	286
Turnovers per game	12.2	16.8
Turnover margin	+4.6	-
Assist/turnover ratio	1.1	0.6
STEALS	160	94
Steals per game	9.4	5.5
BLOCKS	52	28
Blocks per game	3.1	1.6
ATTENDANCE	3421	3907
Home games-Avg/Game	5-684	8-416
Neutral site-Avg/Game	-	4-146

Score by Periods	1st	2nd	3rd	4th	Totals
Lubbock Christian	270	291	267	249	1077
Opponents	201	188	235	242	866

Date	Opponent		Score	Att.
! 11/05/21	vs Montevallo	w	69-55	155
! 11/06/21	at Mont. St. Billings	w	67-61	397
! 11/07/21	vs Tampa	w	56-44	130
^ 11/12/21	at Colo. Christian	w	60-46	237
^ 11/13/21	vs Colorado St.-Pueblo	L	56-64	150
11/19/21	LANDER	w	76-72	612
11/20/21	DAEMEN	w	62-37	617
~ 11/25/21	vs Minn.-Crookston	w	62-42	148
~ 11/26/21	at Hawaii Pacific	w	73-52	152
12/07/21	WEST TEX. A&M	w	60-49	891
12/11/21	at Western N.M.	w	67-39	126
12/16/21	CAMERON	w	75-61	789
* 12/31/21	at Tex. A&M-Kingsville	L	42-59	129
* 01/02/22	at Tex. A&M Int'l	w	62-48	120
* 01/06/22	ARK.-FORT SMITH	w	71-34	512
* 01/13/22	at Tex. A&M-Commerce	L	62-66	1776
* 01/15/22	at Texas-Tyler	w	57-37	387

* = Conference game

! = DII CCA Tip Off Classic at the Trailhead (Billings, Mont.)

^ = RMAC/LSC Tip-Off Challenge (Lakewood, Colo.)

~ = Oahu Thanksgiving Classic (Honolulu, HI)

LUBBOCK CHRISTIAN UNIVERSITY WOMEN'S BASKETBALL GAME NOTES

LCU RECORD WHEN...

At home	5-0
On the road	6-2
Neutral site.....	3-1
Lone Star Conference	3-2

Monday	0-0
Tuesday.....	1-0
Wednesday	1-0
Thursday	2-1
Friday.....	4-1
Saturday.....	4-1
Sunday	2-0

Against ranked opponents.....	3-1
Top 5 opponents	1-0
Top 10 opponents	1-1

Scoring

70-plus points	4-0
60-69 points	8-1
50-59 points	2-1
49 or less points.....	0-1

Allowing

70-plus points	0-1
60-69 points	3-1
50-59 points	3-1
49 or less points.....	8-0

Shooting

50% or better	2-0
40-49%	9-1
30-39%	3-1
29% or less	0-1

Opponents Shooting

50% or better	0-1
40-49%	2-0
30-39%	10-2
29.9% or less	2-0

Percentages From The Field

Out-shooting the opponent	13-1
Opponents out-shoot LCU	1-2
Tied	0-0

Rebounding

Out-rebound an opponent.....	7-0
Opponent out-rebounds LCU	7-3
Tied	0-0

Turnovers

Commit 15 or less turnovers	12-3
Commit more than 15 turnovers.....	2-0
Force 15 or less turnovers.....	5-2
Force more than 15	9-1

Misc.

When Leading after the 1st Quarter.....	11-1
When Tied after the 1st Quarter.....	0-1
When Trailing after the 1st Quarter.....	3-1

When Leading at halftime	13-1
When Tied at halftime	0-0
When Trailing at halftime	1-2

When Leading after the 3rd Quarter	13-1
When Tied after the 3rd Quarter	0-0
When Trailing after the 3rd Quarter	1-2
Overtime	0-0

Lubbock Christian Team Game-by-Game Comparison (as of Jan 19, 2022)

All games

Opponent	1st	2nd	Score	Mar	Total FG	FG Pct	3-Pointers	3FG Pct	Free Throws	FT Pct	Rebounds	Assist	T/Over	Block	Steal	Fouls
Montevallo	36/26	33/29	69-55	+14	25-59/18-56	.424/.321	13-29/5-22	.448/.227	6-6/14-24	1000/.583	35/41 (6)	19/8	13/16	5/2	11/6	18/13
Mont. St. Billings	36/31	31/30	67-61	+6	22-46/23-51	.478/.451	7-19/7-19	.368/.368	16-21/8-8	.762/1000	25/29 (4)	10/18	13/18	1/0	9/4	12/20
Tampa	24/21	32/23	56-44	+12	20-44/17-43	.455/.395	8-23/5-11	.348/.455	8-11/5-6	.727/.833	26/24 +2	13/12	14/17	2/1	6/3	14/15
Colo. Christian	27/22	33/24	60-46	+14	18-56/18-52	.321/.346	6-23/4-16	.261/.250	18-21/6-13	.857/.462	35/29 +6	9/7	9/15	3/2	9/2	15/17
Colorado St.-Pueblo	28/31	28/33	56-64	(8)	18-51/23-62	.353/.371	6-21/8-25	.286/.320	14-16/10-13	.875/.769	23/41 (18)	8/10	14/13	3/3	9/10	13/14
LANDER	33/37	43/35	76-72	+4	21-45/26-64	.467/.406	4-16/6-20	.250/.300	30-31/14-21	.968/.667	28/40 (12)	10/13	16/17	5/2	4/10	17/24
DAEMEN	27/14	35/23	62-37	+25	19-54/14-49	.352/.286	5-18/1-13	.278/.077	19-22/8-16	.864/.500	36/38 (2)	12/10	8/17	1/2	8/1	21/19
Minn.-Crookston	33/16	29/26	62-42	+20	25-63/14-43	.397/.326	4-25/0-12	.160/.000	8-12/14-22	.667/.636	43/29 +14	17/5	8/15	5/4	7/0	25/12
Hawaii Pacific	41/22	32/30	73-52	+21	27-49/18-57	.551/.316	11-22/6-28	.500/.214	8-12/10-14	.667/.714	34/32 +2	18/9	12/10	0/1	8/3	13/14
WEST TEX. A&M	33/25	27/24	60-49	+11	23-53/18-51	.434/.353	8-19/3-15	.421/.200	6-8/10-15	.750/.667	32/35 (3)	10/8	9/14	2/1	6/7	12/11
Western N.M.	42/15	25/24	67-39	+28	26-58/16-46	.448/.348	8-18/3-14	.444/.214	7-10/4-6	.700/.667	23/29 (6)	12/8	8/23	2/0	15/4	12/12
CAMERON	39/25	36/36	75-61	+14	27-57/24-61	.474/.393	7-20/7-21	.350/.333	14-19/6-6	.737/1000	38/31 +7	19/10	12/17	1/2	9/6	8/16
Tex. A&M-Kingsville	23/31	19/28	42-59	(17)	15-51/22-41	.294/.537	4-28/7-15	.143/.467	8-14/8-13	.571/.615	23/37 (14)	6/13	13/20	3/2	15/8	12/13
Tex. A&M Int'l	33/21	29/27	62-48	+14	22-55/16-45	.400/.356	8-30/5-12	.267/.417	10-14/11-20	.714/.550	26/31 (5)	17/12	15/26	4/1	21/9	18/11
ARK.-FORT SMITH	38/6	33/28	71-34	+37	25-46/14-42	.543/.333	9-18/2-9	.500/.222	12-15/4-8	.800/.500	29/20 +9	14/5	19/25	2/0	11/8	8/12
Tex. A&M-Commerce	36/28	26/38	62-66	(4)	24-55/22-63	.436/.349	6-25/3-12	.240/.250	8-14/19-26	.571/.731	28/47 (19)	9/11	11/14	9/5	9/7	20/15
Texas-Tyler	32/18	25/19	57-37	+20	20-48/14-50	.417/.280	12-24/5-18	.500/.278	5-6/4-5	.833/.800	39/25 +14	17/7	14/9	4/0	3/6	9/13

Note: Game totals are displayed in the format TEAM/OPPONENT for each category

LUBBOCK CHRISTIAN UNIVERSITY WOMEN'S BASKETBALL GAME NOTES

Lubbock Christian Points-Rebounds-Assists (as of Jan 19, 2022)

All games

Opponent	Date	Score		00 FOSTER, GRA	01 DUNCAN, ASH	02 MADDOX, MAC	03 ROBERTSON,	05 BURR, LAYNE	12 SUMRALL, SA	14 CUNYUS, CHA
vs Montevallo	11/05/21	69-55	w	7-9-1	12-4-1	0-0-0	2-0-0	10-3-6	0-0-0	8-2-2
at Mont. St. Billings	11/06/21	67-61	w	0-1-0	22-5-2	DNP	5-0-0	5-2-3	DNP	12-1-2
vs Tampa	11/07/21	56-44	w	10-2-0	10-2-2	0-0-1	1-1-1	18-3-2	DNP	2-5-2
at Colo. Christian	11/12/21	60-46	w	8-2-0	10-2-1	0-1-0	3-3-0	19-3-3	0-2-0	10-8-2
vs Colorado St.-Pueblo	11/13/21	56-64	L	4-5-0	20-4-0	0-0-0	5-0-0	2-2-0	DNP	11-1-0
LANDER	11/19/21	76-72	w	7-8-0	7-1-1	4-0-0	12-1-0	10-4-5	DNP	11-4-2
DAEMEN	11/20/21	62-37	w	8-5-2	10-3-1	2-0-0	0-2-0	7-2-1	0-0-2	5-5-2
vs Minn.-Crookston	11/25/21	62-42	w	8-3-1	5-3-0	2-0-0	6-4-0	6-4-1	0-0-0	10-7-4
at Hawaii Pacific	11/26/21	73-52	w	2-1-0	18-1-2	0-0-0	2-0-0	8-4-4	2-0-0	9-4-1
WEST TEX. A&M	12/07/21	60-49	w	5-0-0	20-1-0	4-1-3	0-0-0	6-3-2	DNP	5-4-2
at Western N.M.	12/11/21	67-39	w	11-1-2	7-4-0	2-2-2	9-2-0	8-2-2	0-1-0	6-1-1
CAMERON	12/16/21	75-61	w	20-4-2	9-4-0	2-0-0	7-1-4	4-5-5	DNP	13-6-2
at Tex. A&M-Kingsville	12/31/21	42-59	L	4-0-1	3-6-1	0-0-0	5-0-1	9-5-3	DNP	6-2-0
at Tex. A&M Int'l	01/02/22	62-48	w	2-2-0	16-1-3	0-0-0	5-2-2	3-4-1	DNP	9-7-5
ARK.-FORT SMITH	01/06/22	71-34	w	14-4-1	0-0-1	2-1-0	2-0-1	10-3-0	2-0-0	3-1-1
at Tex. A&M-Commerce	01/13/22	62-66	L	20-11-0	0-1-0	DNP	0-0-1	12-2-2	DNP	7-1-3
at Texas-Tyler	01/15/22	57-37	w	2-2-2	20-0-3	3-0-1	0-1-2	3-0-2	DNP	13-9-0

Opponent	Date	Score		15 STOVALL, SH	20 BOSTWICK, C	21 SCHULTE, AL	22 ROBERTSON,	23 WINFREY, BR	30 SPURGIN, AU	34 COX, WHITNE
vs Montevallo	11/05/21	69-55	w	0-0-0	0-1-0	19-5-5	9-6-3	0-0-0	2-0-0	0-1-1
at Mont. St. Billings	11/06/21	67-61	w	DNP	DNP	16-7-3	7-5-0	DNP	DNP	0-0-0
vs Tampa	11/07/21	56-44	w	0-0-0	DNP	10-4-4	5-7-1	DNP	0-0-0	0-0-0
at Colo. Christian	11/12/21	60-46	w	3-2-0	0-0-0	4-3-3	0-8-0	0-0-0	0-0-0	3-1-0
vs Colorado St.-Pueblo	11/13/21	56-64	L	0-0-0	DNP	12-6-8	2-5-0	DNP	DNP	DNP
LANDER	11/19/21	76-72	w	DNP	DNP	12-3-2	11-3-0	DNP	DNP	2-0-0
DAEMEN	11/20/21	62-37	w	0-1-1	2-0-0	17-2-2	2-7-1	5-0-0	0-1-0	4-2-0
vs Minn.-Crookston	11/25/21	62-42	w	0-2-2	0-0-0	12-4-4	8-6-3	2-1-1	0-3-0	0-0-1
at Hawaii Pacific	11/26/21	73-52	w	1-1-0	0-0-0	22-4-6	5-13-4	0-2-1	0-0-0	2-0-0
WEST TEX. A&M	12/07/21	60-49	w	DNP	DNP	9-3-2	11-15-1	DNP	DNP	0-1-0
at Western N.M.	12/11/21	67-39	w	6-0-0	0-0-0	6-1-0	5-0-1	0-1-2	1-0-0	4-4-2
CAMERON	12/16/21	75-61	w	0-0-0	DNP	4-5-5	14-8-1	DNP	DNP	2-0-0
at Tex. A&M-Kingsville	12/31/21	42-59	L	0-1-0	DNP	7-1-0	8-8-0	DNP	DNP	0-0-0
at Tex. A&M Int'l	01/02/22	62-48	w	0-1-0	DNP	23-3-5	2-4-1	DNP	DNP	2-2-0
ARK.-FORT SMITH	01/06/22	71-34	w	5-0-1	3-1-1	12-1-3	5-4-3	4-1-1	7-3-0	2-4-1
at Tex. A&M-Commerce	01/13/22	62-66	L	0-0-0	DNP	12-3-0	11-6-3	DNP	DNP	0-0-0
at Texas-Tyler	01/15/22	57-37	w	DNP	DNP	5-2-4	9-18-2	DNP	DNP	2-0-1

LCU - INDIVIDUAL GAME HIGHS

Points	23	Allie Schulte at Tex. A&M Int'l (01/02/22)
	22	Allie Schulte at Hawaii Pacific (11/26/21)
	22	Ashton Duncan at Mont. St. Billings (11/06/21)
	20	Ashton Duncan at Texas-Tyler (01/15/22)
	20	Grace Foster at Tex. A&M-Commerce (01/13/22)
	20	Grace Foster vs Cameron (12/16/21)
	20	Ashton Duncan vs West Tex. A&M (12/07/21)
	20	Ashton Duncan vs Colorado St.-Pueblo (11/13/21)
Field Goals Made	9	Allie Schulte at Hawaii Pacific (11/26/21)
	8	Grace Foster vs Cameron (12/16/21)
	8	Ashton Duncan vs West Tex. A&M (12/07/21)
	8	Ashton Duncan vs Colorado St.-Pueblo (11/13/21)
	8	Allie Schulte vs Montevallo (11/05/21)
Field Goal Att.	18	Ashton Duncan at Texas-Tyler (01/02/22)
	15	Ashton Duncan vs West Tex. A&M (12/07/21)
FG Pct (min 5 made)	.833 (5-6)	Channing Cunyus at Texas-Tyler (01/15/22)
	.833 (5-6)	Allie Schulte vs Ark.-Fort Smith (01/06/22)
3-Point FG Made	6	Ashton Duncan at Texas-Tyler (01/15/22)
	6	Ashton Duncan at Hawaii Pacific (11/26/21)
3-Point FG Att.	16	Ashton Duncan at Tex. A&M Int'l (01/02/22)
	12	Ashton Duncan at Texas-Tyler (01/15/22)
	12	Ashton Duncan vs Montevallo (11/05/21)
3-Pt FG Pct (min 2 made)	1.000 (2-2)	Channing Cunyus at Texas-Tyler (01/15/22)
	1.000 (2-2)	Grace Foster at Western N.M. (12/11/21)
	1.000 (2-2)	Channing Cunyus at Western N.M. (12/11/21)
	1.000 (2-2)	Channing Cunyus vs Montevallo (11/05/21)
Free Throws Made	10	Allie Schulte vs Lander (11/19/21)
	8	Allie Schulte vs Colorado St.-Pueblo (11/13/21)
Free Throw Att.	10	Allie Schulte vs Lander (11/19/21)
	8	Allie Schulte at Tex. A&M Int'l (01/02/22)
	8	Channing Cunyus vs Cameron (12/16/21)
	8	Allie Schulte vs Colorado St.-Pueblo (11/13/21)
FT Pct (min 3 made)	1.000 (10-10)	Allie Schulte vs Lander (11/19/21)
	1.000 (8-8)	Allie Schulte vs Colorado St.-Pueblo (11/13/21)
	1.000 (6-6)	Allie Schulte vs Daemen (11/20/21)
	1.000 (6-6)	Channing Cunyus at Colo. Christian (11/12/21)
	1.000 (6-6)	Allie Schulte at Mont. St. Billings (11/06/21)
	1.000 (4-4)	Whitney Cox at Western N.M. (12/11/21)
	1.000 (4-4)	Channing Cunyus vs Lander (11/19/21)
	1.000 (4-4)	Laynee Burr vs Lander (11/19/21)
	1.000 (4-4)	Laynee Burr vs Tampa (11/07/21)
	1.000 (4-4)	Juliana Robertson vs Montevallo (11/05/21)
	1.000 (3-3)	Laynee Burr at Tex. A&M-Commerce (01/13/22)
	1.000 (3-3)	Grace Foster vs Cameron (12/16/21)
	1.000 (3-3)	Laynee Burr at Colo. Christian (11/12/21)
Rebounds	18	Juliana Robertson at Texas-Tyler (01/15/22)
	15	Juliana Robertson vs West Tex. A&M (12/07/21)
Assists	8	Allie Schulte vs Colorado St.-Pueblo (11/13/21)
	6	Allie Schulte at Hawaii Pacific (11/26/21)
	6	Laynee Burr vs Montevallo (11/05/21)
Steals	8	Allie Schulte at Tex. A&M Int'l (01/02/22)
	7	Allie Schulte at Tex. A&M-Kingsville (12/31/21)
Blocked Shots	6	Grace Foster at Tex. A&M-Commerce (01/13/22)

OPPONENT - INDIVIDUAL GAME HIGHS

Points	27	Zamiya Passmore vs Lander (11/19/21)
	18	Dyani Robinson at Tex. A&M-Commerce (01/13/22)
	18	Alisha Davis vs Colorado St.-Pueblo (11/13/21)
	16	Jayde Tschritter at Tex. A&M-Kingsville (12/31/21)
	16	Avery Cargill at Hawaii Pacific (11/26/21)
Field Goals Made	10	Zamiya Passmore vs Lander (11/19/21)
	7	Dyani Robinson at Tex. A&M-Commerce (01/13/22)
	7	Alisha Davis vs Colorado St.-Pueblo (11/13/21)
	7	Taryn Shelley at Mont. St. Billings (11/06/21)
Field Goal Att.	19	Dyani Robinson at Tex. A&M-Commerce (01/13/22)
	19	Zamiya Passmore vs Lander (11/19/21)
FG Pct (min 5 made)	1.000 (5-5)	Kortney Nelson at Mont. St. Billings (11/06/21)
	.833 (5-6)	Agnes Paul at Colo. Christian (11/12/21)
3-Point FG Made	4	Lovisa Hevinder at Texas-Tyler (01/15/22)
	4	Jayde Tschritter at Tex. A&M-Kingsville (12/31/21)
	4	Avery Cargill at Hawaii Pacific (11/26/21)
	4	Tomia Johnson vs Colorado St.-Pueblo (11/13/21)
3-Point FG Att.	9	Tomia Johnson vs Colorado St.-Pueblo (11/13/21)
	8	Lovisa Hevinder at Texas-Tyler (01/15/22)
	8	Makaela Zeldenryk at Hawaii Pacific (11/26/21)
	8	Avery Cargill at Hawaii Pacific (11/26/21)
	8	Zamiya Passmore vs Lander (11/19/21)
	8	Shayla Montague at Mont. St. Billings (11/06/21)
3-Pt FG Pct (min 2 made)	1.000 (2-2)	Eleanore Marciszewski vs Tampa (11/07/21)
	.750 (3-4)	Whitney Outon vs Cameron (12/16/21)
Free Throws Made	7	DesiRay Kernal at Tex. A&M-Commerce (01/13/22)
	7	Shyan Flack vs Montevallo (11/05/21)
Free Throw Att.	13	Raiana Brown at Tex. A&M Int'l (01/02/22)
	10	DesiRay Kernal at Tex. A&M-Commerce (01/13/22)
	10	Shyan Flack vs Montevallo (11/05/21)
FT Pct (min 3 made)	1.000 (4-4)	Dorian Norris at Tex. A&M-Commerce (01/13/22)
	1.000 (4-4)	Allison Ross at Hawaii Pacific (11/26/21)
	1.000 (3-3)	Emily Swiercz at Tex. A&M Int'l (01/02/22)
Rebounds	13	Shyan Flack vs Montevallo (11/05/21)
	12	Alisha Davis vs Colorado St.-Pueblo (11/13/21)
Assists	7	Zamiya Passmore vs Lander (11/19/21)
	6	Mia Rivers at Tex. A&M-Kingsville (12/31/21)
Steals	5	Karley Motschenbach vs West Tex. A&M (12/07/21)
	4	Makaila Cange vs Lander (11/19/21)
	4	Michaela Edwards vs Montevallo (11/05/21)
Blocked Shots	2	DesiRay Kernal at Tex. A&M-Commerce (01/13/22)
	2	Dorian Norris at Tex. A&M-Commerce (01/13/22)
	2	Abigail Leach vs Minn.-Crookston (11/25/21)
	2	Abi Fraaza vs Minn.-Crookston (11/25/21)
	2	Miriam Recarte vs Lander (11/19/21)
Turnovers	7	Raiana Brown at Tex. A&M Int'l (01/02/22)
	7	Emily Swiercz at Tex. A&M Int'l (01/02/22)
Fouls	5	Sarah Crews vs Lander (11/19/21)
	5	Sydney Daniels at Colo. Christian (11/12/21)
	5	Dyauni Boyce at Mont. St. Billings (11/06/21)

DOUBLE-DOUBLES

Grace Foster	20 pts, 11 reb; at Tex. A&M-Commerce, 01/1
Juliana Robertson	11 pts, 15 reb; WEST TEX. A&M, 12/07/21

GAME BY GAME SPECIALTY STATS

Opponent	T/O	2ndCh	Paint	FastB	Bench	Ties	Leads	WL	Score	Leads over/come
Montevallo	17	9	24	0	11	0	0	W	69-55	
Mont. St. Billings	16	6	24	8	5	0	3	W	67-61	trailed by 12 2nd-09:46
Tampa	28	2	22	2	11	0	3	W	56-44	trailed by 3 2nd-07:27
Colo. Christian	14	12	18	4	17	1	2	W	60-46	trailed by 2 1st-02:44
Colorado St.-Pueblo	10	0	20	0	9	1	3	L	56-64	lost 5 3rd-04:12
Lander	20	8	26	15	25	3	7	W	76-72	trailed by 13 2nd-04:52
Daemen	15	10	22	2	21	0	0	W	62-37	
Minn.-Crookston	18	19	36	6	21	0	0	W	62-42	
Hawaii Pacific	11	9	30	4	11	0	1	W	73-52	trailed by 2 1st-09:15
West Tex. A&M	22	5	24	4	9	3	3	W	60-49	trailed by 5 1st-03:06
Western N.M.	33	9	26	2	35	0	1	W	67-39	trailed by 1 1st-07:15
Cameron	24	4	34	1	31	0	1	W	75-61	trailed by 9 1st-06:32
Tex. A&M-Kingsville	15	8	20	9	9	2	0	L	42-59	
Tex. A&M Int'l	20	7	24	3	9	0	0	W	62-48	
Ark.-Fort Smith	27	4	28	10	41	0	0	W	71-34	
Tex. A&M-Commerce	8	2	32	8	20	1	0	L	62-66	lost 11 2nd-04:28
Texas-Tyler	7	5	8	2	7	0	3	W	57-37	trailed by 2 1st-07:19
Totals	305	119	418	80	292	11	27			
Average/Game	17.9	7.0	24.6	4.7	17.2	0.6	1.6			
Opponent	188	129	396	80	238	20	24			
Average/Game	11.1	7.6	23.3	4.7	14.0	1.2	1.4			

LCU - TEAM GAME HIGHS

POINTS	76	LANDER (11/19/21)
	75	CAMERON (12/16/21)
	73	at Hawaii Pacific (11/26/21)
	71	ARK.-FORT SMITH (01/06/22)
	69	vs Montevallo (11/05/21)
FIELD GOALS MADE	27	CAMERON (12/16/21)
	27	at Hawaii Pacific (11/26/21)
FIELD GOAL ATTEMPTS	63	vs Minn.-Crookston (11/25/21)
	59	vs Montevallo (11/05/21)
FIELD GOAL PERCENTAGE	.551 (27-49)	at Hawaii Pacific (11/26/21)
	.543 (25-46)	ARK.-FORT SMITH (01/06/22)
3 PT FIELD GOALS MADE	13	vs Montevallo (11/05/21)
	12	at Texas-Tyler (01/15/22)
3 PT FG ATTEMPTS	30	at Tex. A&M Int'l (01/02/22)
	29	vs Montevallo (11/05/21)
3 PT FG PERCENTAGE	.500 (12-24)	at Texas-Tyler (01/15/22)
	.500 (11-22)	at Hawaii Pacific (11/26/21)
	.500 (9-18)	ARK.-FORT SMITH (01/06/22)
FREE THROWS MADE	30	LANDER (11/19/21)
	19	DAEMEN (11/20/21)
FREE THROW ATTEMPTS	31	LANDER (11/19/21)
	22	DAEMEN (11/20/21)
FREE THROW PERCENTAGE	1.000 (6-6)	vs Montevallo (11/05/21)
	.968 (30-31)	LANDER (11/19/21)
REBOUNDS	43	vs Minn.-Crookston (11/25/21)
	39	at Texas-Tyler (01/15/22)
ASSISTS	19	CAMERON (12/16/21)
	19	vs Montevallo (11/05/21)
STEALS	21	at Tex. A&M Int'l (01/02/22)
	15	at Tex. A&M-Kingsville (12/31/21)
	15	at Western N.M. (12/11/21)
BLOCKED SHOTS	9	at Tex. A&M-Commerce (01/13/22)
	5	vs Minn.-Crookston (11/25/21)
	5	LANDER (11/19/21)
	5	vs Montevallo (11/05/21)
TURNOVERS	19	ARK.-FORT SMITH (01/06/22)
	16	LANDER (11/19/21)
FOULS	25	vs Minn.-Crookston (11/25/21)
	21	DAEMEN (11/20/21)

LCU - TEAM GAME LOWS

POINTS	42	at Tex. A&M-Kingsville (12/31/21)
	56	vs Tampa (11/07/21)
	56	vs Colorado St.-Pueblo (11/13/21)
	57	at Texas-Tyler (01/15/22)
	60	at Colo. Christian (11/12/21)
	60	WEST TEX. A&M (12/07/21)
FIELD GOALS MADE	15	at Tex. A&M-Kingsville (12/31/21)
	18	at Colo. Christian (11/12/21)
	18	vs Colorado St.-Pueblo (11/13/21)
FIELD GOAL ATTEMPTS	44	vs Tampa (11/07/21)
	45	LANDER (11/19/21)
FIELD GOAL PERCENTAGE	.294 (15-51)	at Tex. A&M-Kingsville (12/31/21)
	.321 (18-56)	at Colo. Christian (11/12/21)
3 PT FIELD GOALS MADE	4	LANDER (11/19/21)
	4	vs Minn.-Crookston (11/25/21)
	4	at Tex. A&M-Kingsville (12/31/21)
3 PT FG ATTEMPTS	16	LANDER (11/19/21)
	18	DAEMEN (11/20/21)
	18	at Western N.M. (12/11/21)
	18	ARK.-FORT SMITH (01/06/22)
3 PT FG PERCENTAGE	.143 (4-28)	at Tex. A&M-Kingsville (12/31/21)
	.160 (4-25)	vs Minn.-Crookston (11/25/21)
FREE THROWS MADE	5	at Texas-Tyler (01/15/22)
	6	vs Montevallo (11/05/21)
	6	WEST TEX. A&M (12/07/21)
FREE THROW ATTEMPTS	6	vs Montevallo (11/05/21)
	6	at Texas-Tyler (01/15/22)
FREE THROW PERCENTAGE	.571 (8-14)	at Tex. A&M-Kingsville (12/31/21)
	.571 (8-14)	at Tex. A&M-Commerce (01/13/22)
REBOUNDS	23	vs Colorado St.-Pueblo (11/13/21)
	23	at Western N.M. (12/11/21)
	23	at Tex. A&M-Kingsville (12/31/21)
ASSISTS	6	at Tex. A&M-Kingsville (12/31/21)
	8	vs Colorado St.-Pueblo (11/13/21)
STEALS	3	at Texas-Tyler (01/15/22)
	4	LANDER (11/19/21)
BLOCKED SHOTS	0	at Hawaii Pacific (11/26/21)
	1	at Mont. St. Billings (11/06/21)
	1	DAEMEN (11/20/21)
	1	CAMERON (12/16/21)
TURNOVERS	8	DAEMEN (11/20/21)
	8	vs Minn.-Crookston (11/25/21)
	8	at Western N.M. (12/11/21)
FOULS	8	CAMERON (12/16/21)
	8	ARK.-FORT SMITH (01/06/22)

LCU OPPONENT - TEAM GAME HIGHS

POINTS	72	LANDER (11/19/21)
	66	at Tex. A&M-Commerce (01/13/22)
	64	vs Colorado St.-Pueblo (11/13/21)
	61	CAMERON (12/16/21)
	61	at Mont. St. Billings (11/06/21)
FIELD GOALS MADE	26	LANDER (11/19/21)
	24	CAMERON (12/16/21)
FIELD GOAL ATTEMPTS	64	LANDER (11/19/21)
	63	at Tex. A&M-Commerce (01/13/22)
FIELD GOAL PERCENTAGE	.537 (22-41)	at Tex. A&M-Kingsville (12/31/21)
	.451 (23-51)	at Mont. St. Billings (11/06/21)
3 PT FIELD GOALS MADE	8	vs Colorado St.-Pueblo (11/13/21)
	7	at Tex. A&M-Kingsville (12/31/21)
	7	CAMERON (12/16/21)
	7	at Mont. St. Billings (11/06/21)
3 PT FG ATTEMPTS	28	at Hawaii Pacific (11/26/21)
	25	vs Colorado St.-Pueblo (11/13/21)
3 PT FG PERCENTAGE	.467 (7-15)	at Tex. A&M-Kingsville (12/31/21)
	.455 (5-11)	vs Tampa (11/07/21)
FREE THROWS MADE	19	at Tex. A&M-Commerce (01/13/22)
	14	vs Minn.-Crookston (11/25/21)
	14	LANDER (11/19/21)
	14	vs Montevallo (11/05/21)
FREE THROW ATTEMPTS	26	at Tex. A&M-Commerce (01/13/22)
	24	vs Montevallo (11/05/21)
FREE THROW PERCENTAGE	1.000 (8-8)	at Mont. St. Billings (11/06/21)
	1.000 (6-6)	CAMERON (12/16/21)
REBOUNDS	47	at Tex. A&M-Commerce (01/13/22)
	41	vs Colorado St.-Pueblo (11/13/21)
	41	vs Montevallo (11/05/21)
ASSISTS	18	at Mont. St. Billings (11/06/21)
	13	at Tex. A&M-Kingsville (12/31/21)
	13	LANDER (11/19/21)
STEALS	10	LANDER (11/19/21)
	10	vs Colorado St.-Pueblo (11/13/21)
BLOCKED SHOTS	5	at Tex. A&M-Commerce (01/13/22)
	4	vs Minn.-Crookston (11/25/21)
TURNOVERS	26	at Tex. A&M Int'l (01/02/22)
	25	ARK.-FORT SMITH (01/06/22)
FOULS	24	LANDER (11/19/21)
	20	at Mont. St. Billings (11/06/21)

LCU OPPONENT - TEAM GAME LOWS

POINTS	34	ARK.-FORT SMITH (01/06/22)
	37	DAEMEN (11/20/21)
	37	at Texas-Tyler (01/15/22)
	39	at Western N.M. (12/11/21)
	42	vs Minn.-Crookston (11/25/21)
FIELD GOALS MADE	14	DAEMEN (11/20/21)
	14	vs Minn.-Crookston (11/25/21)
	14	ARK.-FORT SMITH (01/06/22)
	14	at Texas-Tyler (01/15/22)
FIELD GOAL ATTEMPTS	41	at Tex. A&M-Kingsville (12/31/21)
	42	ARK.-FORT SMITH (01/06/22)
FIELD GOAL PERCENTAGE	.280 (14-50)	at Texas-Tyler (01/15/22)
	.286 (14-49)	DAEMEN (11/20/21)
3 PT FIELD GOALS MADE	0	vs Minn.-Crookston (11/25/21)
	1	DAEMEN (11/20/21)
3 PT FG ATTEMPTS	9	ARK.-FORT SMITH (01/06/22)
	11	vs Tampa (11/07/21)
3 PT FG PERCENTAGE	.000 (0-12)	vs Minn.-Crookston (11/25/21)
	.077 (1-13)	DAEMEN (11/20/21)
FREE THROWS MADE	4	at Western N.M. (12/11/21)
	4	ARK.-FORT SMITH (01/06/22)
	4	at Texas-Tyler (01/15/22)
FREE THROW ATTEMPTS	5	at Texas-Tyler (01/15/22)
	6	vs Tampa (11/07/21)
	6	at Western N.M. (12/11/21)
	6	CAMERON (12/16/21)
FREE THROW PERCENTAGE	.462 (6-13)	at Colo. Christian (11/12/21)
	.500 (4-8)	ARK.-FORT SMITH (01/06/22)
	.500 (8-16)	DAEMEN (11/20/21)
REBOUNDS	20	ARK.-FORT SMITH (01/06/22)
	24	vs Tampa (11/07/21)
ASSISTS	5	vs Minn.-Crookston (11/25/21)
	5	ARK.-FORT SMITH (01/06/22)
STEALS	0	vs Minn.-Crookston (11/25/21)
	1	DAEMEN (11/20/21)
BLOCKED SHOTS	0	at Mont. St. Billings (11/06/21)
	0	at Western N.M. (12/11/21)
	0	ARK.-FORT SMITH (01/06/22)
	0	at Texas-Tyler (01/15/22)
TURNOVERS	9	at Texas-Tyler (01/15/22)
	10	at Hawaii Pacific (11/26/21)
FOULS	11	WEST TEX. A&M (12/07/21)
	11	at Tex. A&M Int'l (01/02/22)

CONFERENCE STATISTICS

#	Player	Total										3-Point			F-Throw		Rebounds									
		gp-gs	min	avg	fg-fga	fg%	3fg-fga	3fg%	ft-fa	ft%	off	def	tot	avg	pf	dq	a	to	blk	stl	pts	avg				
00	Grace Foster	5-0	87	17.4	15-31	.484	6-15	.400	6-10	.600	6	13	19	3.8	8	1	4	6	9	2	42	8.4				
01	Ashton Duncan	5-5	151	30.2	12-55	.218	10-48	.208	5-6	.833	0	8	8	1.6	7	0	8	5	0	5	39	7.8				
02	Maci Maddox	4-0	33	8.3	2-5	.400	1-2	.500	0-0	.000	1	0	1	0.3	0	0	1	1	0	1	5	1.3				
03	Audrey Robertson	5-0	73	14.6	4-10	.400	1-5	.200	3-6	.500	2	1	3	0.6	7	0	7	6	2	6	12	2.4				
05	Layne Burr	5-5	135	27.0	14-29	.483	4-12	.333	5-7	.714	3	11	14	2.8	11	0	8	6	1	4	37	7.4				
12	Savannah Sumrall	1-0	13	13.0	0-1	.000	0-1	.000	2-4	.500	0	0	0	0.0	0	0	0	2	0	0	2	2.0				
14	Channing Cunyus	5-5	134	26.8	15-29	.517	6-14	.429	2-4	.500	8	12	20	4.0	9	0	9	8	1	6	38	7.6				
15	Shaylee Stovall	4-0	23	5.8	2-3	.667	1-1	1.000	0-0	.000	0	2	2	0.5	0	0	1	1	0	2	5	1.3				
20	Carli Bostwick	1-0	10	10.0	1-1	1.000	1-1	1.000	0-0	.000	0	1	1	1.0	0	0	1	0	0	0	3	3.0				
21	Allie Schulte	5-5	137	27.4	20-46	.435	7-21	.333	12-16	.750	4	6	10	2.0	6	0	12	10	2	23	59	11.8				
22	Juliana Robertson	5-5	145	29.0	16-33	.485	2-5	.400	1-2	.500	6	34	40	8.0	12	1	9	8	5	9	35	7.0				
23	Brylee Winfrey	1-0	11	11.0	1-1	1.000	0-0	.000	2-2	1.000	0	1	1	1.0	0	0	1	4	0	1	4	4.0				
30	Audrey Spurgin	1-0	10	10.0	1-1	1.000	0-0	.000	5-6	.833	0	3	3	3.0	2	0	0	2	0	0	7	7.0				
34	Whitney Cox	5-0	28	5.6	3-8	.375	0-0	.000	0-0	.000	1	5	6	1.2	4	0	2	6	2	0	6	1.2				
40	Reese Schumann	1-0	10	10.0	0-2	.000	0-0	.000	0-0	.000	2	0	2	2.0	1	0	0	2	0	0	0	0.0				
Team												5	10	15				5								
Total.....		5	1000		106-255	.416	39-125	.312	43-63	.683	38	107	145	29.0	67	2	63	72	22	59	294	58.8				
Opponents.....		5	1000		88-241	.365	22-66	.333	46-72	.639	45	115	160	32.0	64	0	48	94	8	38	244	48.8				

Date	Opponent	Score
* 12/31/21	at Tex. A&M-Kingsville	L 42-59
* 01/02/22	at Tex. A&M Int'l	w 62-48
* 01/06/22	ARK.-FORT SMITH	w 71-34
* 01/13/22	at Tex. A&M-Commerce	L 62-66
* 01/15/22	at Texas-Tyler	w 57-37

HOME STATISTICS

#	Player	Total					3-Point		F-Throw		Rebounds														
		gp-gs	min	avg	fg-fga	fg%	3fg-fga	3fg%	ft-fa	ft%	off	def	tot	avg	pf	dq	a	to	blk	stl	pts	avg			
00	Grace Foster	5-0	80	16.0	20-35	.571	5-12	.417	9-9	1.000	5	16	21	4.2	4	0	5	6	2	1	54	10.8			
01	Ashton Duncan	5-5	138	27.6	16-47	.340	9-28	.321	5-6	.833	1	8	9	1.8	6	0	3	5	0	4	46	9.2			
02	Maci Maddox	5-0	59	11.8	4-11	.364	0-2	.000	6-6	1.000	1	1	2	0.4	2	0	3	2	0	2	14	2.8			
03	Audrey Robertson	5-0	82	16.4	7-19	.368	2-5	.400	5-6	.833	2	2	4	0.8	6	0	5	2	1	3	21	4.2			
05	Layne Burr	5-5	131	26.2	13-27	.481	5-11	.455	6-6	1.000	2	15	17	3.4	10	0	13	7	1	3	37	7.4			
12	Savannah Sumrall	2-0	19	9.5	0-2	.000	0-1	.000	2-4	.500	0	0	0	0.0	0	0	2	2	0	1	2	1.0			
14	Channing Cunyus	5-5	127	25.4	11-23	.478	4-12	.333	11-15	.733	2	18	20	4.0	6	0	9	6	0	5	37	7.4			
15	Shaylee Stovall	3-0	20	6.7	2-4	.500	1-1	1.000	0-0	.000	0	1	1	0.3	0	0	2	1	0	0	5	1.7			
20	Carli Bostwick	2-0	14	7.0	2-2	1.000	1-1	1.000	0-0	.000	0	1	1	0.5	1	0	1	1	0	1	5	2.5			
21	Allie Schulte	5-5	135	27.0	16-29	.552	3-8	.375	19-19	1.000	2	12	14	2.8	5	0	14	7	1	9	54	10.8			
22	Juliana Robertson	5-5	116	23.2	17-35	.486	2-7	.286	7-9	.778	10	27	37	7.4	12	1	6	11	3	7	43	8.6			
23	Brylee Winfrey	2-0	17	8.5	2-7	.286	1-3	.333	4-5	.800	0	1	1	0.5	2	0	1	4	0	1	9	4.5			
30	Audrey Spurgin	2-0	14	7.0	1-1	1.000	0-0	.000	5-6	.833	0	4	4	2.0	3	0	0	3	0	0	7	3.5			
34	Whitney Cox	5-0	34	6.8	4-11	.364	0-0	.000	2-4	.500	2	5	7	1.4	7	0	1	4	3	1	10	2.0			
40	Reese Schumann	2-0	14	7.0	0-2	.000	0-0	.000	0-0	.000	2	0	2	1.0	2	0	0	2	0	0	0	0.0			
Team												6	17	23				1							
Total.....		5	1000		115-255	.451	33-91	.363	81-95	.853	35	128	163	32.6	66	1	65	64	11	38	344	68.8			
Opponents.....		5	1002		96-267	.360	19-78	.244	42-66	.636	53	111	164	32.8	82	1	46	90	7	32	253	50.6			

Date	Opponent	Score
11/19/21	LANDER	w 76-72
11/20/21	DAEMEN	w 62-37
12/07/21	WEST TEX. A&M	w 60-49
12/16/21	CAMERON	w 75-61
* 01/06/22	ARK.-FORT SMITH	w 71-34

* = Conference game

AWAY STATISTICS

#	Player	Total										3-Point		F-Throw		Rebounds									
		gp-gs	min	avg	fg-fga	fg%	3fg-fga	3fg%	ft-fa	ft%	off	def	tot	avg	pf	dq	a	to	blk	stl	pts	avg			
00	Grace Foster	8-0	122	15.3	17-38	.447	6-17	.353	9-14	.643	6	14	20	2.5	11	1	5	10	10	2	49	6.1			
01	Ashton Duncan	8-8	251	31.4	31-86	.360	23-71	.324	11-14	.786	2	18	20	2.5	11	0	12	6	1	7	96	12.0			
02	Maci Maddox	6-0	56	9.3	2-12	.167	1-2	.500	0-0	.000	0	3	3	0.5	1	0	3	2	0	3	5	0.8			
03	Audrey Robertson	8-0	127	15.9	11-24	.458	3-10	.300	4-7	.571	4	4	8	1.0	9	0	6	8	3	7	29	3.6			
05	Layne Burr	8-8	227	28.4	26-55	.473	4-18	.222	11-16	.688	6	16	22	2.8	18	0	20	8	1	10	67	8.4			
12	Savannah Sumrall	3-0	14	4.7	1-2	.500	0-0	.000	0-0	.000	1	2	3	1.0	2	0	0	3	0	1	2	0.7			
14	Channing Cunyus	8-8	225	28.1	26-56	.464	10-24	.417	10-12	.833	12	21	33	4.1	11	0	14	9	1	13	72	9.0			
15	Shaylee Stovall	6-0	36	6.0	2-3	.667	2-3	.667	4-6	.667	0	5	5	0.8	2	0	0	1	0	2	10	1.7			
20	Carli Bostwick	3-0	12	4.0	0-1	.000	0-1	.000	0-2	.000	0	0	0	0.0	0	0	0	1	0	1	0	0.0			
21	Allie Schulte	8-8	229	28.6	32-77	.416	12-36	.333	19-23	.826	6	18	24	3.0	11	0	21	14	3	35	95	11.9			
22	Juliana Robertson	8-8	223	27.9	21-48	.438	1-5	.200	4-8	.500	10	52	62	7.8	24	2	11	17	6	7	47	5.9			
23	Brylee Winfrey	3-0	15	5.0	0-2	.000	0-2	.000	0-0	.000	0	3	3	1.0	3	0	3	1	0	1	0	0.0			
30	Audrey Spurgin	3-0	10	3.3	0-5	.000	0-0	.000	1-2	.500	0	0	0	0.0	3	0	0	1	0	0	1	0.3			
34	Whitney Cox	8-0	42	5.3	4-7	.571	0-0	.000	5-6	.833	0	7	7	0.9	5	0	3	5	1	0	13	1.6			
40	Reese Schumann	3-0	11	3.7	1-2	.500	0-0	.000	2-2	1.000	2	3	5	1.7	0	0	0	0	0	0	4	1.3			
Team											6	12	18				9								
Total.....		8	1600		174-418	.416	62-189	.328	80-112	.714	55	178	233	29.1	111	3	98	95	26	89	490	61.2			
Opponents.....		8	1600		149-405	.368	40-134	.299	70-105	.667	72	187	259	32.4	115	2	85	135	11	43	408	51.0			

NEUTRAL SITE STATISTICS

#	Player	Total										3-Point			F-Throw			Rebounds									
		gp-gs	min	avg	fg-fga	fg%	3fg-fga	3fg%	ft-fa	ft%	off	def	tot	avg	pf	dq	a	to	blk	stl	pts	avg					
00	Grace Foster	4-0	64	16.0	13-23	.565	3-9	.333	0-1	.000	4	15	19	4.8	7	0	2	6	4	2	29	7.3					
01	Ashton Duncan	4-4	117	29.3	17-39	.436	11-31	.355	2-2	1.000	2	11	13	3.3	4	0	3	4	0	2	47	11.8					
02	Maci Maddox	4-0	33	8.3	1-3	.333	0-0	.000	0-0	.000	0	0	0	0	1	0	1	0	0	2	0.5						
03	Audrey Robertson	4-0	61	15.3	5-20	.250	0-6	.000	4-6	.667	3	2	5	1.3	3	0	1	2	0	3	14	3.5					
05	Layne Burr	4-4	119	29.8	13-31	.419	4-11	.364	6-6	1.000	3	9	12	3.0	13	0	9	6	2	6	36	9.0					
12	Savannah Sumrall	2-0	9	4.5	0-1	.000	0-0	.000	0-0	.000	0	0	0	0	0	0	1	0	0	0	0						
14	Channing Cunnry	4-4	98	24.5	12-23	.522	6-13	.462	1-2	.500	3	12	15	3.8	9	0	8	5	3	5	31	7.8					
15	Shaylee Stovall	4-0	19	4.8	0-2	.000	0-2	.000	0-0	.000	0	2	2	0.5	2	0	2	0	0	0	0	0					
20	Carli Boschwitz	2-0	7	3.5	0-3	.000	0-1	.000	0-0	.000	0	1	1	0.5	1	0	0	0	0	0	0	0					
21	Allie Schulte	4-4	113	28.3	18-36	.500	5-14	.357	12-14	.857	2	17	19	4.8	7	0	21	6	1	8	53	13.3					
22	Juliana Robertson	4-4	114	28.5	8-27	.296	2-9	.222	6-6	1.000	3	21	24	6.0	11	0	7	8	2	3	24	6.0					
23	Brylee Winfrey	2-0	10	5.0	0-3	.000	0-2	.000	2-2	1.000	0	1	1	0.5	1	0	1	3	1	0	2	1.0					
30	Audrey Spurgin	3-0	13	4.3	0-1	.000	0-0	.000	2-2	1.000	0	3	1	0.4	0	0	2	1	1	2	0.7						
34	Whitney Cox	3-0	17	5.7	0-3	.000	0-0	.000	0-2	.000	0	1	1	0.3	5	0	2	2	0	0	0	0					
40	Reese Schumann	1-0	6	6.0	1-2	.500	0-0	.000	1-2	.500	2	3	5	5.0	2	0	0	0	0	0	3	3.0					
Team											2	5	7				4										
Total.....		4	800		88-217	.406	31-98	.316	36-45	.800	24	103	127	31.8	70	0	57	49	15	33	243	60.8					
Opponents.....		4	800		72-204	.353	18-70	.257	43-65	.662	33	102	135	33.8	54	0	35	61	10	19	205	51.2					

LUBBOCK CHRISTIAN UNIVERSITY WOMEN'S BASKETBALL GAME NOTES

Lubbock Christian Overall/Conference Statistics (as of Jan 19, 2022)

All games

SUMMARY	Overall Statistics										Conference Statistics									
	gp-gs	min/g	fg%	3fg%	ft%	r/g	a/g	stl	blk	pts/g	gp-gs	min/g	fg%	3fg%	ft%	r/g	a/g	stl	blk	pts/g
Grace Foster	17-0	15.6	.521	.368	.750	3.5	0.7	5	16	7.8	5-0	17.4	.484	.400	.600	3.8	0.8	2	9	8.4
Ashton Duncan	17-17	29.8	.372	.331	.818	2.5	1.1	13	1	11.1	5-5	30.2	.218	.208	.833	1.6	1.6	5	0	7.8
Maci Maddox	15-0	9.9	.269	.250	1.000	0.3	0.5	7	0	1.4	4-0	8.3	.400	.500	.000	0.3	0.3	1	0	1.3
Audrey Robertson	17-0	15.9	.365	.238	.684	1.0	0.7	13	4	3.8	5-0	14.6	.400	.200	.500	0.6	1.4	6	2	2.4
Laynee Burr	17-17	28.1	.460	.325	.821	3.0	2.5	19	4	8.2	5-5	27.0	.483	.333	.714	2.8	1.6	4	1	7.4
Savannah Sumrall	7-0	6.0	.200	.000	.500	0.4	0.3	2	0	0.6	1-0	13.0	.000	.000	.500	0.0	0.0	0	0	2.0
Channing Cunyus	17-17	26.5	.480	.408	.759	4.0	1.8	23	4	8.2	5-5	26.8	.517	.429	.500	4.0	1.8	6	1	7.6
Shaylee Stovall	13-0	5.8	.444	.500	.667	0.6	0.3	2	0	1.2	4-0	5.8	.667	1.000	.000	0.5	0.3	2	0	1.3
Carli Bostwick	7-0	4.7	.333	.333	.000	0.3	0.1	2	0	0.7	1-0	10.0	1.000	.000	.000	1.0	1.0	0	0	3.0
Allie Schulte	17-17	28.1	.465	.345	.893	3.4	3.3	52	5	11.9	5-5	27.4	.435	.333	.750	2.0	2.4	23	2	11.8
Juliana Robertson	17-17	26.6	.418	.238	.739	7.2	1.4	17	11	6.7	5-5	29.0	.485	.400	.500	8.0	1.8	9	5	7.0
Brylee Winfrey	7-0	6.0	.167	.143	.857	0.7	0.7	2	1	1.6	1-0	11.0	1.000	.000	1.000	1.0	1.0	1	0	4.0
Audrey Spurgin	8-0	4.6	.143	.000	.800	0.9	0.0	2	1	1.3	1-0	10.0	1.000	.000	.833	3.0	0.0	0	0	7.0
Whitney Cox	16-0	5.8	.381	.000	.583	0.9	0.4	1	5	1.4	5-0	5.6	.375	.000	.000	1.2	0.4	0	2	1.2
Reese Schumann	6-0	5.2	.333	.000	.750	2.0	0.0	0	0	1.2	1-0	10.0	.000	.000	.000	2.0	0.0	0	0	0.0
Totals	17		.424	.333	.782	30.8	12.9	160	52	63.4	5		.416	.312	.683	29.0	12.6	59	22	58.8
Opponent	17		.362	.273	.657	32.8	9.8	94	28	50.9	5		.365	.333	.639	32.0	9.6	38	8	48.8

SCORING	Overall Statistics										Conference Statistics									
	fg-fga	fg%	3fg-fga	3fg%	ft-fa	ft%	pts	pts/g	fg-fga	fg%	3fg-fga	3fg%	ft-fa	ft%	pts	pts/g	fg-fga	fg%	3fg-fga	3fg%
Grace Foster	50-96	.521	14-38	.368	18-24	.750	132	7.8	15-31	.484	6-15	.400	6-10	.600	42	8.4	12-25	.480	4-12	.333
Ashton Duncan	64-172	.372	43-130	.331	18-22	.818	189	11.1	12-55	.218	10-48	.208	5-6	.833	39	7.8	12-55	.218	10-48	.208
Maci Maddox	7-26	.269	1-4	.250	6-6	1.000	21	1.4	2-5	.400	1-2	.500	0-0	.000	5	1.3	2-5	.400	1-2	.500
Audrey Robertson	23-63	.365	5-21	.238	13-19	.684	64	3.8	4-10	.400	1-5	.200	3-6	.500	12	2.4	4-10	.400	1-5	.200
Laynee Burr	52-113	.460	13-40	.325	23-28	.821	140	8.2	14-29	.483	4-12	.333	5-7	.714	37	7.4	14-29	.483	4-12	.333
Savannah Sumrall	1-5	.200	0-1	.000	2-4	.500	4	0.6	0-1	.000	0-1	.000	2-4	.500	2	2.0	0-1	.000	0-1	.000
Channing Cunyus	49-102	.480	20-49	.408	22-29	.759	140	8.2	15-29	.517	6-14	.429	2-4	.500	38	7.6	15-29	.517	6-14	.429
Shaylee Stovall	4-9	.444	3-6	.500	4-6	.667	15	1.2	2-3	.667	1-1	1.000	0-0	.000	5	1.3	2-3	.667	1-1	1.000
Carli Bostwick	2-6	.333	1-3	.333	0-2	.000	5	0.7	1-1	1.000	1-1	1.000	0-0	.000	3	3.0	1-1	1.000	1-1	1.000
Allie Schulte	66-142	.465	20-58	.345	50-56	.893	202	11.9	20-46	.435	7-21	.333	12-16	.750	59	11.8	20-46	.435	7-21	.333
Juliana Robertson	46-110	.418	5-21	.238	17-23	.739	114	6.7	16-33	.485	2-5	.400	1-2	.500	35	7.0	16-33	.485	2-5	.400
Brylee Winfrey	2-12	.167	1-7	.143	6-7	.857	11	1.6	1-1	1.000	0-0	.000	2-2	1.000	4	4.0	1-1	1.000	0-0	.000
Audrey Spurgin	1-7	.143	0-0	.000	8-10	.800	10	1.3	1-1	1.000	0-0	.000	5-6	.833	7	7.0	1-1	1.000	0-0	.000
Whitney Cox	8-21	.381	0-0	.000	7-12	.583	23	1.4	3-8	.375	0-0	.000	0-0	.000	6	1.2	3-8	.375	0-0	.000
Reese Schumann	2-6	.333	0-0	.000	3-4	.750	7	1.2	0-2	.000	0-0	.000	0-0	.000	0	0.0	0-2	.000	0-0	.000
Totals	377-890	.424	126-378	.333	197-252	.782	1077	63.4	106-255	.416	39-125	.312	43-63	.683	294	58.8	106-255	.416	39-125	.312
Opponent	317-876	.362	77-282	.273	155-236	.657	866	50.9	88-241	.365	22-66	.333	46-72	.639	244	48.8	88-241	.365	22-66	.333

TOTALS	Overall Statistics										Conference Statistics									
	o-reb	d-reb	total	pf	fo	a	to	a/to	hi	pts	o-reb	d-reb	total	pf	fo	a	to	a/to	hi	pts
Grace Foster	15	45	60	22	1	12	22	0.5	20	6	13	19	8	1	4	6	0.7	20	6	13
Ashton Duncan	5	37	42	21	0	18	15	1.2	22	0	8	8	7	0	8	5	1.6	20	0	8
Maci Maddox	1	4	5	4	0	7	4	1.8	4	1	0	1	0	0	1	1	1.0	3	0	1
Audrey Robertson	9	8	17	18	0	12	12	1.0	12	2	1	3	7	0	7	6	1.2	5	0	7
Laynee Burr	11	40	51	41	0	42	21	2.0	19	3	11	14	11	0	8	6	1.3	12	0	8
Savannah Sumrall	1	2	3	2	0	2	6	0.3	2	0	0	0	0	0	2	0.0	2	0	0	2
Channing Cunyus	17	51	68	26	0	31	20	1.6	13	8	12	20	9	0	9	8	1.1	13	0	9
Shaylee Stovall	0	8	8	4	0	4	2	2.0	6	0	2	2	0	0	1	1	1.0	5	0	1
Carli Bostwick	0	2	2	2	0	1	2	0.5	3	0	1	1	0	0	1	0	0.0	3	0	1
Allie Schulte	10	47	57	23	0	56	27	2.1	23	4	6	10	6	0	12	10	1.2	23	0	6
Juliana Robertson	23	100	123	47	3	24	36	0.7	14	6	34	40	12	1	9	8	1.1	11	0	9
Brylee Winfrey	0	5	5	6	0	5	8	0.6	5	0	1	1	0	0	1	4	0.3	4	0	1
Audrey Spurgin	0	7	7	10	0	6	0	0.0	7	0	3	3	2	0	0	2	0.0	7	0	3
Whitney Cox	2	13	15	17	0	6	11	0.5	4	1	5	6	4	0	2	6	0.3	2	0	6
Reese Schumann	6	6	12	4	0	0	2	0.0	3	2	0	2	1	0	0	2	0.0	0	0	2
Totals	114	409	523	247	4	220	208	1.1	76	38	107	145	67	2	63	72	0.9	71	0	63
Opponent	158	400	558	251	3	166	286	0.6	72	45	115	160	64	0	48	94	0.5	66	0	45

Lubbock Christian Season/Career Statistics (as of Jan 19, 2022)

All games

SEASON STATISTICS											CAREER STATISTICS										
SUMMARY	gp-gs	min/g	fg%	3fg%	ft%	r/g	a/g	stl	blk	pts/g	gp-gs	min/g	fg%	3fg%	ft%	r/g	a/g	stl	blk	pts/g	
Grace Foster	17-0	15.6	.521	.368	.750	3.5	0.7	5	16	7.8	17-0	15.6	.521	.368	.750	3.5	0.7	5	16	7.8	
Ashton Duncan	17-17	29.8	.372	.331	.818	2.5	1.1	13	1	11.1	120-67	19.8	.409	.383	.747	1.8	1.1	77	16	7.6	
Maci Maddox	15-0	9.9	.269	.250	1.000	0.3	0.5	7	0	1.4	30-0	8.3	.392	.333	1.000	0.5	0.5	20	0	1.8	
Audrey Robertson	17-0	15.9	.365	.238	.684	1.0	0.7	13	4	3.8	37-0	12.1	.365	.229	.714	1.1	0.6	22	4	2.6	
Laynee Burr	17-17	28.1	.460	.325	.821	3.0	2.5	19	4	8.2	96-17	15.8	.460	.312	.797	1.6	1.1	73	7	4.9	
Savannah Sumrall	7-0	6.0	.200	.000	.500	0.4	0.3	2	0	0.6	40-0	6.7	.446	.405	.750	0.7	0.3	6	2	1.9	
Channing Cunyus	17-17	26.5	.480	.408	.759	4.0	1.8	23	4	8.2	91-17	14.9	.491	.413	.783	2.3	1.1	66	28	4.8	
Shaylee Stovall	13-0	5.8	.444	.500	.667	0.6	0.3	2	0	1.2	29-0	5.5	.333	.375	.800	0.4	0.5	3	0	1.0	
Carli Bostwick	7-0	4.7	.333	.333	.000	0.3	0.1	2	0	0.7	7-0	4.7	.333	.333	.000	0.3	0.1	2	0	0.7	
Allie Schulte	17-17	28.1	.465	.345	.893	3.4	3.3	52	5	11.9	140-107	24.5	.522	.455	.822	3.2	2.7	281	35	10.1	
Juliana Robertson	17-17	26.6	.418	.238	.739	7.2	1.4	17	11	6.7	125-58	17.7	.471	.239	.723	4.5	1.4	86	66	4.6	
Brylee Winfrey	7-0	6.0	.167	.143	.857	0.7	0.7	2	1	1.6	38-0	5.1	.246	.103	.857	0.8	0.4	11	2	1.2	
Audrey Spurgin	8-0	4.6	.143	.000	.800	0.9	0.2	1	1	1.3	8-0	4.6	.143	.000	.800	0.9	0.2	1	1	1.3	
Whitney Cox	16-0	5.8	.381	.000	.583	0.9	0.4	1	5	1.4	49-0	7.4	.313	.000	.515	1.6	0.3	10	27	1.6	
Reese Schumann	6-0	5.2	.333	.000	.750	2.0	0.0	0	0	1.2	6-0	5.2	.333	.000	.750	2.0	0.0	0	0	1.2	
SCORING																					
	fg-fga	fg%	3fg-fga	3fg%	ft-fra	ft%	pts	pts/g			fg-fga	fg%	3fg-fga	3fg%	ft-fra	ft%	pts	pts/g			
Grace Foster	50-96	.521	14-38	.368	18-24	.750	132	7.8			50-96	.521	14-38	.368	18-24	.750	132	7.8			
Ashton Duncan	64-172	.372	41-130	.331	18-22	.818	189	11.1			312-763	.409	229-598	.383	56-75	.747	750	909			
Maci Maddox	7-26	.269	1-4	.250	.6	1.000	21	1.4			20-51	.392	4-12	.333	9-9	1.000	53	1.8			
Audrey Robertson	23-63	.365	5-21	.238	15-19	.789	64	3.8			35-96	.365	8-35	.229	20-28	.714	98	2.6			
Laynee Burr	52-113	.460	13-40	.325	23-28	.821	480	8.2			165-359	.460	34-109	.312	110-138	.797	474	7.9			
Savannah Sumrall	1-5	.200	0-1	.000	.2	.500	4	0.6			25-56	.446	15-37	.405	12-16	.750	77	1.9			
Channing Cunyus	49-102	.480	20-49	.408	22-29	.759	140	8.2			156-318	.491	67-138	.413	65-83	.783	434	4.8			
Shaylee Stovall	4-9	.444	3-6	.500	4-6	.667	15	1.2			8-24	.333	6-16	.375	8-10	.800	30	1.0			
Carli Bostwick	2-6	.333	1-3	.333	0-2	.000	5	0.7			2-6	.333	1-3	.333	0-2	.000	5	0.7			
Allie Schulte	66-142	.465	20-58	.345	50-56	.893	202	11.9			500-958	.522	165-363	.455	249-303	.822	1414	10.1			
Juliana Robertson	46-110	.418	5-21	.238	17-23	.739	114	6.7			213-452	.471	16-67	.239	136-188	.723	718	4.6			
Brylee Winfrey	2-12	.167	1-7	.143	6-7	.857	11	1.6			15-61	.246	3-29	.103	12-14	.857	45	1.2			
Audrey Spurgin	1-7	.143	0-4	.000	8-10	.800	10	1.3			1-7	.143	0-4	.000	8-10	.800	10	1.3			
Whitney Cox	8-21	.381	0-0	.000	7-12	.583	23	1.4			30-96	.313	0-6	.000	17-33	.515	7	1.6			
Reese Schumann	2-6	.333	0-0	.000	3-4	.750	7	1.2			2-6	.333	0-0	.000	3-4	.750	7	1.2			
TOTALS																					
	c-r	d-rb	t-rb	pf	fo	a-to	a-to	a-to			c-rb	d-rb	t-rb	pf	fo	a-to	a-to	a-to			
Grace Foster	15	45	60	22	1	12	22	0.5			15	45	60	22	1	12	22	0.5			
Ashton Duncan	5	37	42	21	0	18	15	1.2			38	177	215	116	0	126	78	1.6			
Maci Maddox	1	4	5	4	0	7	4	1.8			4	10	14	9	0	15	11	1.4			
Audrey Robertson	9	8	17	18	0	12	12	1.0			26	15	41	32	0	23	24	1.0			
Laynee Burr	1	40	51	41	0	42	21	2.0			45	112	157	135	1	102	87	1.2			
Savannah Sumrall	1	2	3	2	0	2	6	0.3			4	23	27	13	1	10	24	0.4			
Channing Cunyus	17	51	68	26	0	31	20	1.6			45	166	211	108	0	102	79	1.3			
Shaylee Stovall	0	1	6	4	4	4	2.0	1.1			1	12	13	9	0	15	6	0.5			
Carli Bostwick	0	2	2	2	2	2	0.5	0			0	2	2	2	0	1	1	0.5			
Allie Schulte	10	47	57	23	0	56	27	2.1			102	342	444	183	2	379	220	1.7			
Juliana Robertson	23	100	123	47	3	24	36	0.7			156	405	561	226	5	179	169	1.1			
Brylee Winfrey	0	5	5	6	0	5	8	0.6			6	23	29	10	0	15	25	0.6			
Audrey Spurgin	0	7	7	10	0	0	6	0.0			0	7	7	10	0	0	6	0.0			
Whitney Cox	2	13	15	17	0	6	11	0.5			11	69	80	48	0	15	22	0.7			
Reese Schumann	6	6	12	4	0	0	2	0.0			6	6	12	4	0	0	2	0.0			

CAREER STATISTICS

BOSTWICK, Carli

				Field Goals		3-Point		F-Throws		Rebounds										Scoring	
SEASON	TEAM	GP-GS	MIN/AVG	FG-FGA	FG%	3FG-3FGA	3FG%	FT-FTA	FT%	OFF	DEF	TOT	AVG	PF-FO	A	TO	BLK	STL		PTS	AVG
2021-22	LCU	7-0	33/4.7	2-6	.333	1-3	.333	0-2	.000	0	2	2	0.3	2-0	1	2	0	2		5	0.7
TOTAL		7-0	33/4.7	2-6	.333	1-3	.333	0-2	.000	0	2	2	0.3	2-0	1	2	0	2		5	0.7

Single Game Highs

Statistic	Value	
Points	3	vs Ark.-Fort Smith 01/06/22
Rebounds	1	vs Montevallo 11/05/21, vs Ark.-Fort Smith 01/06/22
Assists	1	vs Ark.-Fort Smith 01/06/22
Steals	1	at Hawaii Pacific 11/26/21, vs Daemen 11/20/21
FG Made	1	vs Ark.-Fort Smith 01/06/22, vs Daemen 11/20/21
FG Attempts	3	vs Minn.-Crookston 11/25/21
3FG Made	1	vs Ark.-Fort Smith 01/06/22
3FG Attempts	1	vs Minn.-Crookston 11/25/21, at Hawaii Pacific 11/26/21, vs Ark.-Fort Smith 01/06/22
FT Attempts	2	at Hawaii Pacific 11/26/21

BURR, Laynee

				Field Goals		3-Point		F-Throws		Rebounds										Scoring	
SEASON	TEAM	GP-GS	MIN/AVG	FG-FGA	FG%	3FG-3FGA	3FG%	FT-FTA	FT%	OFF	DEF	TOT	AVG	PF-FO	A	TO	BLK	STL		PTS	AVG
2018-19	LCU	25-0	194/7.8	22-49	.449	9-21	.429	12-15	.800	5	4	9	0.4	14-0	9	14	1	11		65	2.6
2019-20	LCU	31-0	474/15.3	51-109	.468	7-30	.233	36-49	.735	11	30	41	1.3	43-0	29	28	1	18		145	4.7
2020-21	LCU	23-0	371/16.1	40-88	.455	5-18	.278	39-46	.848	18	38	56	2.4	37-1	22	24	1	25		124	5.4
2021-22	LCU	17-17	478/28.1	52-113	.460	13-40	.325	23-28	.821	11	40	51	3.0	41-0	42	21	4	19		140	8.2
TOTAL		96-17	1517/15.8	165-359	.460	34-109	.312	110-138	.797	45	112	157	1.6	135-1	102	87	7	73		474	4.9

Single Game Highs

Statistic	Value	
Points	19	at Colo. Christian 11/12/21
Rebounds	5	6 times
Assists	6	vs Montevallo 11/05/21
Steals	4	vs Midwestern St. 01/27/21, vs Montevallo 11/05/21
Blocks	1	7 times
FG Made	7	at Colo. Christian 11/12/21
FG Attempts	12	at Colo. Christian 11/12/21
3FG Made	2	6 times
3FG Attempts	5	at Colo. Christian 11/12/21
FT Made	6	vs Tex. A&M Int'l 01/22/21, vs Cameron 03/05/21
FT Attempts	8	vs Tex. A&M Int'l 01/22/21

LUBBOCK CHRISTIAN UNIVERSITY WOMEN'S BASKETBALL GAME NOTES
COX, Whitney

				Field Goals		3-Point		F-Throws		Rebounds									Scoring	
SEASON	TEAM	GP-GS	MIN/AVG	FG-FGA	FG%	3FG-3FGA	3FG%	FT-FTA	FT%	OFF	DEF	TOT	AVG	PF-FO	A	TO	BLK	STL	PTS	AVG
2019-20	LCU	15-0	107/7.1	8-32	.250	0-5	.000	5-8	.625	5	21	26	1.7	13-0	3	3	9	3	21	1.4
2020-21	LCU	18-0	161/9.0	14-43	.326	0-1	.000	5-13	.385	4	35	39	2.2	18-0	6	8	13	6	33	1.8
2021-22	LCU	16-0	92/5.7	8-21	.381	0-0	.000	7-12	.583	2	13	15	0.9	17-0	6	11	5	1	23	1.4
TOTAL		49-0	360/7.3	30-96	.313	0-6	.000	17-33	.515	11	69	80	1.6	48-0	15	22	27	10	77	1.6

Single Game Highs

Statistic	Value	
Points	5	vs Western N.M. 02/11/21
Rebounds	5	vs St. Mary's (TX) 12/11/20
Assists	2	at Western N.M. 12/11/21
Steals	2	vs Western N.M. 02/11/21
Blocks	3	vs Tex. A&M Int'l 01/23/21, vs St. Mary's (TX) 12/11/20, vs Angelo St. 01/16/21
FG Made	2	6 times
FG Attempts	7	vs St. Mary's (TX) 12/12/20
3FG Attempts	1	6 times
FT Made	4	at Western N.M. 12/11/21
FT Attempts	4	4 times

CUNYUS, Channing

				Field Goals		3-Point		F-Throws		Rebounds									Scoring	
SEASON	TEAM	GP-GS	MIN/AVG	FG-FGA	FG%	3FG-3FGA	3FG%	FT-FTA	FT%	OFF	DEF	TOT	AVG	PF-FO	A	TO	BLK	STL	PTS	AVG
2018-19	LCU	22-0	158/7.2	17-29	.586	2-5	.400	14-20	.700	4	33	37	1.7	15-0	16	10	0	11	50	2.3
2019-20	LCU	31-0	402/13.0	44-89	.494	19-39	.487	14-16	.875	14	48	62	2.0	33-0	34	22	9	12	121	3.9
2020-21	LCU	21-0	342/16.3	46-98	.469	16-45	.356	15-18	.833	10	34	44	2.1	34-0	21	27	15	20	123	5.9
2021-22	LCU	17-17	449/26.4	49-102	.480	20-49	.408	22-29	.759	17	51	68	4.0	26-0	31	20	4	23	140	8.2
TOTAL		91-17	1352/14.9	156-318	.491	57-138	.413	65-83	.783	45	166	211	2.3	108-0	102	79	28	66	434	4.8

Single Game Highs

Statistic	Value	
Points	14	vs St. Mary's (TX) 03/02/21
Rebounds	9	at Texas-Tyler 01/15/22
Assists	5	vs St. Mary's (TX) 01/23/20, at Tex. A&M Int'l 01/02/22
Steals	4	at Tex. A&M Int'l 01/02/22
Blocks	2	5 times
FG Made	5	5 times
FG Attempts	11	at Mont. St. Billings 11/06/21
3FG Made	4	vs St. Mary's (TX) 03/02/21
3FG Attempts	6	vs St. Mary's (TX) 03/02/21
FT Made	6	at Colo. Christian 11/12/21
FT Attempts	8	vs Cameron 12/16/21

DUNCAN, Ashton

				Field Goals		3-Point		F-Throws		Rebounds									Scoring	
SEASON	TEAM	GP-GS	MIN/AVG	FG-FGA	FG%	3FG-3FGA	3FG%	FT-FTA	FT%	OFF	DEF	TOT	AVG	PF-FO	A	TO	BLK	STL	PTS	AVG
2017-18	LCU	18-0	118/6.6	15-39	.385	12-28	.429	1-2	.500	4	19	23	1.3	10-0	11	5	2	9	43	2.4
2018-19	LCU	31-0	302/9.7	38-121	.314	26-93	.280	8-13	.615	12	23	35	1.1	14-0	17	12	2	7	110	3.5
2019-20	LCU	31-27	774/25.0	105-222	.473	79-182	.434	9-11	.818	7	53	60	1.9	46-0	42	27	5	24	298	9.6
2020-21	LCU	23-23	664/28.9	90-209	.431	69-165	.418	20-27	.741	10	45	55	2.4	25-0	38	19	6	24	269	11.7
2021-22	LCU	17-17	504/29.7	64-172	.372	43-130	.331	18-22	.818	5	37	42	2.5	21-0	18	15	1	13	189	11.1
TOTAL		120-67	2363/19.7	312-763	.409	229-598	.383	56-75	.747	38	177	215	1.8	116-0	126	78	16	77	909	7.6

Single Game Highs

Statistic	Value	
Points	26	vs St. Mary's (TX) 12/11/20
Rebounds	8	vs Daemen 03/23/21
Assists	6	vs Tex. A&M Int'l 02/20/20, vs St. Mary's (TX) 03/02/21
Steals	3	4 times
Blocks	2	vs Central Mo. 03/24/21
FG Made	10	at Angelo St. 11/23/19
FG Attempts	18	at Tex. A&M Int'l 01/02/22
3FG Made	8	vs St. Mary's (TX) 12/11/20
3FG Attempts	16	at Tex. A&M Int'l 01/02/22
FT Made	6	vs Drury 03/26/21
FT Attempts	8	vs Drury 03/26/21

FOSTER, Grace

				Field Goals		3-Point		F-Throws		Rebounds									Scoring	
SEASON	TEAM	GP-GS	MIN/AVG	FG-FGA	FG%	3FG-3FGA	3FG%	FT-FTA	FT%	OFF	DEF	TOT	AVG	PF-FO	A	TO	BLK	STL	PTS	AVG
2021-22	LCU	17-0	266/15.7	50-96	.521	14-38	.368	18-24	.750	15	45	60	3.5	22-1	12	22	16	5	132	7.8
TOTAL		17-0	266/15.7	50-96	.521	14-38	.368	18-24	.750	15	45	60	3.5	22-1	12	22	16	5	132	7.8

Single Game Highs

Statistic	Value	
Points	20	vs Cameron 12/16/21, at Tex. A&M-Commerce 01/13/22
Rebounds	11	at Tex. A&M-Commerce 01/13/22
Assists	2	4 times
Steals	1	5 times
Blocks	6	at Tex. A&M-Commerce 01/13/22
FG Made	8	vs Cameron 12/16/21
FG Attempts	13	vs Cameron 12/16/21, at Tex. A&M-Commerce 01/13/22
3FG Made	3	at Tex. A&M-Commerce 01/13/22
3FG Attempts	7	at Tex. A&M-Commerce 01/13/22
FT Made	3	vs Cameron 12/16/21, at Tex. A&M-Commerce 01/13/22
FT Attempts	6	at Tex. A&M-Commerce 01/13/22

LUBBOCK CHRISTIAN UNIVERSITY WOMEN'S BASKETBALL GAME NOTES
MADDOX, Maci

				Field Goals		3-Point		F-Throws		Rebounds									Scoring	
SEASON	TEAM	GP-GS	MIN/AVG	FG-FGA	FG%	3FG-3FGA	3FG%	FT-FTA	FT%	OFF	DEF	TOT	AVG	PF-FO	A	TO	BLK	STL	PTS	AVG
2020-21	LCU	15-0	98/6.6	13-25	.520	3-8	.375	3-3	1.000	3	6	9	0.6	5-0	8	7	0	13	32	2.1
2021-22	LCU	15-0	147/9.8	7-26	.269	1-4	.250	6-6	1.000	1	4	5	0.3	4-0	7	4	0	7	21	1.4
TOTAL		30-0	245/8.2	20-51	.392	4-12	.333	9-9	1.000	4	10	14	0.5	9-0	15	11	0	20	53	1.8

Single Game Highs

Statistic	Value	
Points	7	vs Tex. A&M Int'l 01/23/21
Rebounds	2	at Texas-Tyler 01/02/21, at Western N.M. 12/11/21
Assists	3	vs West Tex. A&M 12/07/21
Steals	4	at Texas-Tyler 01/03/21
FG Made	2	vs Tex. A&M Int'l 01/23/21, at Texas-Tyler 01/02/21, vs St. Mary's (TX) 03/02/21
FG Attempts	4	vs West Tex. A&M 12/07/21, at Western N.M. 12/11/21
3FG Made	1	4 times
3FG Attempts	2	at Texas-Tyler 01/03/21
FT Made	3	vs Tex. A&M Int'l 01/23/21
FT Attempts	3	vs Tex. A&M Int'l 01/23/21

ROBERTSON, Audrey

				Field Goals		3-Point		F-Throws		Rebounds									Scoring	
SEASON	TEAM	GP-GS	MIN/AVG	FG-FGA	FG%	3FG-3FGA	3FG%	FT-FTA	FT%	OFF	DEF	TOT	AVG	PF-FO	A	TO	BLK	STL	PTS	AVG
2020-21	LCU	20-0	177/8.9	12-33	.364	3-14	.214	7-9	.778	17	7	24	1.2	14-0	11	12	0	9	34	1.7
2021-22	LCU	17-0	270/15.9	23-63	.365	5-21	.238	13-19	.684	9	8	17	1.0	18-0	12	12	4	13	64	3.8
TOTAL		37-0	447/12.1	35-96	.365	8-35	.229	20-28	.714	26	15	41	1.1	32-0	23	24	4	22	98	2.6

Single Game Highs

Statistic	Value	
Points	12	vs Lander 11/19/21
Rebounds	4	at Texas-Tyler 01/02/21, at Texas-Tyler 01/03/21, vs Minn.-Crookston 11/25/21
Assists	6	at Texas-Tyler 01/02/21
Steals	2	4 times
Blocks	1	4 times
FG Made	4	at Western N.M. 12/11/21
FG Attempts	9	vs Lander 11/19/21
3FG Made	1	8 times
3FG Attempts	3	vs Angelo St. 01/16/21, vs Lander 11/19/21
FT Made	5	vs Lander 11/19/21
FT Attempts	6	vs Lander 11/19/21

LUBBOCK CHRISTIAN UNIVERSITY WOMEN'S BASKETBALL GAME NOTES

SPURGIN, Audrey

			Field Goals		3-Point		F-Throws		Rebounds								Scoring		
SEASON TEAM	GP-GS	MIN/AVG	FG-FGA	FG%	3FG-3FGA	3FG%	FT-FTA	FT%	OFF	DEF	TOT	AVG	PF-FO	A	TO	BLK	STL	PTS	AVG
2021-22 LCU	8-0	37/4.6	1-7	.143	0-0	.000	8-10	.800	0	7	7	0.9	10-0	0	6	1	2	10	1.3
TOTAL	8-0	37/4.6	1-7	.143	0-0	.000	8-10	.800	0	7	7	0.9	10-0	0	6	1	2	10	1.3

Single Game Highs

Statistic	Value	
Points	7	vs Ark.-Fort Smith 01/06/22
Rebounds	3	vs Minn.-Crookston 11/25/21, vs Ark.-Fort Smith 01/06/22
Steals	2	vs Minn.-Crookston 11/25/21
Blocks	1	vs Minn.-Crookston 11/25/21
FG Made	1	vs Ark.-Fort Smith 01/06/22
FG Attempts	3	at Western N.M. 12/11/21
FT Made	5	vs Ark.-Fort Smith 01/06/22
FT Attempts	6	vs Ark.-Fort Smith 01/06/22

STOVALL, Shaylee

			Field Goals			3-Point		F-Throws		Rebounds								Scoring	
SEASON TEAM	GP-GS	MIN/AVG	FG-FGA	FG%	3FG-3FGA	3FG%	FT-FTA	FT%	OFF	DEF	TOT	AVG	PF-FO	A	TO	BLK	STL	PTS	AVG
2020-21 LCU	16-0	86/5.4	4-15	.267	3-10	.300	4-4	1.000	1	4	5	0.3	5-0	11	4	0	1	15	0.9
2021-22 LCU	13-0	72/5.5	4-9	.444	3-6	.500	4-6	.667	0	8	8	0.6	4-0	4	2	0	2	15	1.2
TOTAL	29-0	158/5.5	8-24	.333	6-16	.375	8-10	.800	1	12	13	0.4	9-0	15	6	0	3	30	1.0

Single Game Highs

Statistic	Value	
Points	6	at Western N.M. 12/11/21
Rebounds	2	at Texas-Tyler 01/02/21, at Colo. Christian 11/12/21, vs Minn.-Crookston 11/25/21
Assists	2	vs Tex. A&M Int'l 01/23/21, vs Western N.M. 02/12/21, vs Minn.-Crookston 11/25/21
Steals	1	at Tex. Permian Basin 02/19/21, at Tex. A&M-Kingsville 12/31/21, at Tex. A&M Int'l 01/02/22
FG Made	2	at Western N.M. 12/11/21, vs Ark.-Fort Smith 01/06/22
FG Attempts	3	vs St. Mary's (TX) 12/11/20, at Western N.M. 12/11/21, vs Ark.-Fort Smith 01/06/22
3FG Made	2	at Western N.M. 12/11/21
3FG Attempts	3	at Western N.M. 12/11/21
FT Made	3	at Colo. Christian 11/12/21
FT Attempts	4	at Colo. Christian 11/12/21

SUMRALL, Savannah

2019-2022 Season																		Scoring		
SEASON	TEAM	GP-GS	MIN/AVG	FG-FGA	FG%	3FG-3FGA	3FG%	FT-FTA	FT%	OFF	DEF	TOT	AVG	PF-FO	A	TO	BLK	STL	PTS	AVG
2019-20	LCU	14-0	83/5.9	7-15	.467	3-8	.375	5-6	.833	1	8	9	0.6	3-0	4	10	0	1	22	1.6
2020-21	LCU	19-0	142/7.5	17-36	.472	12-28	.429	5-6	.833	2	13	15	0.8	9-0	4	8	2	3	51	2.7
2021-22	LCU	7-0	42/6.0	1-5	.200	0-1	.000	2-4	.500	1	2	3	0.4	2-0	2	6	0	2	4	0.6
TOTAL		40-0	267/6.7	25-56	.446	15-37	.405	12-16	.750	4	23	27	0.7	14-0	10	24	2	6	77	1.9

Single Game Highs

Statistic	Value	
Points	12	at Texas-Tyler 01/02/21
Rebounds	4	at Texas-Tyler 01/03/21
Assists	2	vs Daemen 11/20/21
Steals	1	6 times
Blocks	1	vs Angelo St. 01/16/21, vs Cameron 03/13/21
FG Made	4	at Texas-Tyler 01/02/21
FG Attempts	7	at Texas-Tyler 01/02/21
3FG Made	4	at Texas-Tyler 01/02/21
3FG Attempts	7	at Texas-Tyler 01/02/21
FT Made	4	vs Cameron 03/05/21
FT Attempts	4	vs Cameron 03/05/21, vs Ark.-Fort Smith 01/06/22

WINFREY, Brylee

		Field Goals				3-Point		F-Throws		Rebounds								Scoring		
SEASON	TEAM	GP-GS	MIN/AVG	FG-FGA	FG%	3FG-3FGA	3FG%	FT-FTA	FT%	OFF	DEF	TOT	AVG	PF-FO	A	TO	BLK	STL	PTS	AVG
2019-20	LCU	15-0	76/5.1	7-26	.269	0-12	.000	1-1	1.000	2	9	11	0.7	8-0	3	5	1	3	15	1.0
2020-21	LCU	16-0	77/4.8	6-23	.261	2-10	.200	5-6	.833	4	9	13	0.8	5-0	7	12	0	6	19	1.2
2021-22	LCU	7-0	42/6.0	2-12	.167	1-7	.143	6-7	.857	0	5	5	0.7	6-0	5	8	1	2	11	1.6
TOTAL		38-0	195/5.1	15-61	.246	3-29	.103	12-14	.857	6	23	29	0.8	19-0	15	25	2	11	45	1.2

Single Game Highs

Statistic	Value	
Points	5	vs Cameron 03/13/21, vs Daemen 11/20/21
Rebounds	2	8 times
Assists	2	vs Cameron 03/13/21, at Western N.M. 12/11/21
Steals	2	vs Tex. A&M Int'l 02/20/20
Blocks	1	at Cameron 12/19/19, vs Montevallo 11/05/21
FG Made	2	at Western N.M. 02/29/20, vs Tex. Permian Basin 02/20/21
FG Attempts	6	at Texas-Tyler 01/03/21, vs Daemen 11/20/21
3FG Made	1	at Tex. Permian Basin 02/19/21, vs Western N.M. 02/11/21, vs Daemen 11/20/21
3FG Attempts	3	4 times
FT Made	3	vs Cameron 03/13/21
FT Attempts	4	vs Cameron 03/13/21

THE STAT CREW SYSTEM
Lubbock Christian Individual Game-by-Game (as of Jan 19, 2022)
All games

#00 Grace Foster

Opponent	Date	gs	min	Total		3-Pointers		Free throws		Rebounds				pf	a	t/o	blk	stl	pts	avg
				fg-fga	pct	3fg-fga	pct	ft-fa	pct	off	def	tot	avg							
vs Montevallo	11/05/21		18	3-6	.500	1-2	.500	0-0	.000	2	7	9	9.0	2	1	2	2	0	7	7.0
at Mont. St. Billings	11/06/21		7	0-0	.000	0-0	.000	0-0	.000	0	1	1	5.0	0	0	2	0	0	0	3.5
vs Tampa	11/07/21		19	4-7	.571	2-5	.400	0-1	.000	1	1	2	4.0	2	0	3	1	1	10	5.7
at Colo. Christian	11/12/21		15	3-8	.375	0-3	.000	2-2	1.000	1	1	2	3.5	3	0	0	0	0	8	6.3
vs Colorado St.-Pueblo	11/13/21		19	2-4	.500	0-0	.000	0-0	.000	0	5	5	3.8	0	0	1	0	1	4	5.8
LANDER	11/19/21		19	2-5	.400	1-1	1.000	2-2	1.000	2	6	8	4.5	1	0	4	2	0	7	6.0
DAEMEN	11/20/21		16	3-5	.600	0-1	.000	2-2	1.000	1	4	5	4.6	1	2	0	0	1	8	6.3
vs Minn.-Crookston	11/25/21		8	4-6	.667	0-2	.000	0-0	.000	1	2	3	4.4	3	1	0	1	0	8	6.5
at Hawaii Pacific	11/26/21		12	0-0	.000	0-0	.000	2-2	1.000	0	1	1	4.0	0	0	1	0	0	2	6.0
WEST TEX. A&M	12/07/21		13	2-5	.400	1-2	.500	0-0	.000	0	0	0	3.6	1	0	0	0	0	5	5.9
at Western N.M.	12/11/21		14	4-6	.667	2-2	1.000	1-2	.500	0	1	1	3.4	1	2	1	1	0	11	6.4
CAMERON	12/16/21		19	8-13	.615	1-5	.200	3-3	1.000	1	3	4	3.4	0	2	2	0	0	20	7.5
at Tex. A&M-Kingsville	12/31/21		15	1-4	.250	1-3	.333	1-2	.500	0	0	0	3.2	1	1	0	0	0	4	7.2
at Tex. A&M Int'l	01/02/22		14	1-3	.333	0-1	.000	0-0	.000	1	1	2	3.1	5	0	2	2	1	2	6.9
ARK.-FORT SMITH	01/06/22		13	5-7	.714	2-3	.667	2-2	1.000	1	3	4	3.1	1	1	0	0	0	14	7.3
at Tex. A&M-Commerce	01/13/22		28	7-13	.538	3-7	.429	3-6	.500	3	8	11	3.6	1	0	2	6	1	20	8.1
at Texas-Tyler	01/15/22		17	1-4	.250	0-1	.000	0-0	.000	1	1	2	3.5	0	2	2	1	0	2	7.8
Totals		0	266	50-96	.521	14-38	.368	18-24	.750	15	45	60	3.5	22	12	22	16	5	132	7.8

Games played: 17
Minutes/game: 15.6
Points/game: 7.8
FG Pct: 52.1
3FG Pct: 36.8
FT Pct: 75.0

Rebounds/game: 3.5
Assists/game: 0.7
Turnovers/game: 1.3
Assist/turnover ratio: 0.5
Steals/game: 0.3
Blocks/game: 0.9

THE STAT CREW SYSTEM
Lubbock Christian Individual Game-by-Game (as of Jan 19, 2022)
All games

#01 Ashton Duncan

Opponent	Date	gs	min	Total		3-Pointers		Free throws		Rebounds				pf	a	t/o	blk	stl	pts	avg	
				fg-fga	pct	3fg-fga	pct	ft-fa	pct	off	def	tot	avg								
vs Montevallo	11/05/21	*	30	4-12	.333	4-12	.333	0-0	.000	1	3	4	4.0	2	1	1	0	2	12	12.0	
at Mont. St. Billings	11/06/21	*	37	7-11	.636	3-6	.500	5-6	.833	1	4	5	4.5	2	2	0	0	2	22	17.0	
vs Tampa	11/07/21	*	31	4-9	.444	2-7	.286	0-0	.000	0	2	2	3.7	0	2	1	0	0	10	14.7	
at Colo. Christian	11/12/21	*	29	3-7	.429	3-6	.500	1-2	.500	0	2	2	3.3	1	1	0	0	0	10	13.5	
vs Colorado St.-Pueblo	11/13/21	*	36	8-14	.571	4-8	.500	0-0	.000	0	4	4	3.4	0	0	2	0	0	20	14.8	
LANDER	11/19/21	*	35	2-6	.333	1-4	.250	2-2	1.000	0	1	1	3.0	2	1	1	0	0	7	13.5	
DAEMEN	11/20/21	*	23	4-14	.286	2-8	.250	0-0	.000	0	3	3	3.0	2	1	1	0	1	10	13.0	
vs Minn.-Crookston	11/25/21	*	20	1-4	.250	1-4	.250	2-2	1.000	1	2	3	3.0	2	0	0	0	0	5	12.0	
at Hawaii Pacific	11/26/21	*	31	6-12	.500	6-11	.545	0-0	.000	0	1	1	2.8	0	2	1	0	0	18	12.7	
WEST TEX. A&M	12/07/21	*	33	8-15	.533	4-10	.400	0-0	.000	0	1	1	2.6	1	0	1	0	1	20	13.4	
at Western N.M.	12/11/21	*	18	3-6	.500	1-3	.333	0-0	.000	1	3	4	2.7	1	0	0	1	1	7	12.8	
CAMERON	12/16/21	*	32	2-7	.286	2-3	.667	3-4	.750	1	3	4	2.8	1	0	2	0	1	9	12.5	
at Tex. A&M-Kingsville	12/31/21	*	32	1-13	.077	0-11	.000	1-2	.500	0	6	6	3.1	2	1	1	0	1	3	11.8	
at Tex. A&M Int'l	01/02/22	*	37	5-18	.278	4-16	.250	2-2	1.000	0	1	1	2.9	1	3	2	0	1	16	12.1	
ARK.-FORT SMITH	01/06/22	*	15	0-5	.000	0-3	.000	0-0	.000	0	0	0	2.7	0	1	0	0	1	0	11.3	
at Tex. A&M-Commerce	01/13/22	*	31	0-6	.000	0-6	.000	0-0	.000	0	1	1	2.6	1	0	0	0	1	0	10.6	
at Texas-Tyler	01/15/22	*	36	6-13	.462	6-12	.500	2-2	1.000	0	0	0	2.5	3	3	2	0	1	20	11.1	
Totals			17	506	64-172	.372	43-130	.331	18-22	.818	5	37	42	2.5	21	18	15	1	13	189	11.1

Games played: 17
Minutes/game: 29.8
Points/game: 11.1
FG Pct: 37.2
3FG Pct: 33.1
FT Pct: 81.8

Rebounds/game: 2.5
Assists/game: 1.1
Turnovers/game: 0.9
Assist/turnover ratio: 1.2
Steals/game: 0.8
Blocks/game: 0.1

THE STAT CREW SYSTEM
Lubbock Christian Individual Game-by-Game (as of Jan 19, 2022)
All games

#02 Maci Maddox

Opponent	Date	gs	min	Total		3-Pointers		Free throws		Rebounds				pf	a	t/o	blk	stl	pts	avg
				fg-fga	pct	3fg-fga	pct	ft-fla	pct	off	def	tot	avg							
vs Montevallo	11/05/21		10	0-1	.000	0-0	.000	0-0	.000	0	0	0	0.0	0	0	0	0	1	0	0.0
vs Tampa	11/07/21		5	0-0	.000	0-0	.000	0-0	.000	0	0	0	0.0	0	1	0	0	0	0	0.0
at Colo. Christian	11/12/21		13	0-3	.000	0-0	.000	0-0	.000	0	1	1	0.3	0	0	0	0	0	0	0.0
vs Colorado St.-Pueblo	11/13/21		3	0-0	.000	0-0	.000	0-0	.000	0	0	0	0.3	0	0	0	0	0	0	0.0
LANDER	11/19/21		12	1-1	1.000	0-0	.000	2-2	1.000	0	0	0	0.2	1	0	1	0	1	4	0.8
DAEMEN	11/20/21		12	0-1	.000	0-0	.000	2-2	1.000	0	0	0	0.2	1	0	1	0	1	2	1.0
vs Minn.-Crookston	11/25/21		15	1-2	.500	0-0	.000	0-0	.000	0	0	0	0.1	1	0	0	0	1	2	1.1
at Hawaii Pacific	11/26/21		7	0-2	.000	0-0	.000	0-0	.000	0	0	0	0.1	0	0	1	0	0	0	1.0
WEST TEX. A&M	12/07/21		11	1-4	.250	0-0	.000	2-2	1.000	0	1	1	0.2	0	3	0	0	0	4	1.3
at Western N.M.	12/11/21		18	1-4	.250	0-1	.000	0-0	.000	0	2	2	0.4	1	2	0	0	2	2	1.4
CAMERON	12/16/21		9	1-3	.333	0-1	.000	0-0	.000	0	0	0	0.4	0	0	0	0	0	2	1.5
at Tex. A&M-Kingsville	12/31/21		9	0-1	.000	0-0	.000	0-0	.000	0	0	0	0.3	0	0	0	0	1	0	1.3
at Tex. A&M Int'l	01/02/22		4	0-0	.000	0-0	.000	0-0	.000	0	0	0	0.3	0	0	1	0	0	0	1.2
ARK.-FORT SMITH	01/06/22		15	1-2	.500	0-1	.000	0-0	.000	1	0	1	0.4	0	0	0	0	0	2	1.3
at Texas-Tyler	01/15/22		5	1-2	.500	1-1	1.000	0-0	.000	0	0	0	0.3	0	1	0	0	0	3	1.4
Totals		0	148	7-26	.269	1-4	.250	6-6	1.000	1	4	5	0.3	4	7	4	0	7	21	1.4

Games played: 15
Minutes/game: 9.9
Points/game: 1.4
FG Pct: 26.9
3FG Pct: 25.0
FT Pct: 100.0

Rebounds/game: 0.3
Assists/game: 0.5
Turnovers/game: 0.3
Assist/turnover ratio: 1.8
Steals/game: 0.5

THE STAT CREW SYSTEM
Lubbock Christian Individual Game-by-Game (as of Jan 19, 2022)
All games

#03 Audrey Robertson

Opponent	Date	gs	min	Total		3-Pointers		Free throws		Rebounds				pf	a	t/o	blk	stl	pts	avg
				fg-fga	pct	3fg-fga	pct	ft-fla	pct	off	def	tot	avg							
vs Montevallo	11/05/21		16	1-4	.250	0-1	.000	0-0	.000	0	0	0	0.0	1	0	0	0	1	2	2.0
at Mont. St. Billings	11/06/21		21	2-4	.500	0-1	.000	1-1	1.000	0	0	0	0.0	0	0	0	0	0	5	3.5
vs Tampa	11/07/21		13	0-2	.000	0-1	.000	1-2	.500	0	1	1	0.3	1	1	1	0	0	1	2.7
at Colo. Christian	11/12/21		18	1-5	.200	1-2	.500	0-0	.000	2	1	3	1.0	2	0	1	1	1	3	2.8
vs Colorado St.-Pueblo	11/13/21		17	2-7	.286	0-2	.000	1-2	.500	0	0	0	0.8	1	0	1	0	2	5	3.2
LANDER	11/19/21		25	3-9	.333	1-3	.333	5-6	.833	1	0	1	0.8	1	0	1	1	1	12	4.7
DAEMEN	11/20/21		12	0-2	.000	0-0	.000	0-0	.000	0	2	2	1.0	1	0	1	0	0	0	4.0
vs Minn.-Crookston	11/25/21		15	2-7	.286	0-2	.000	2-2	1.000	3	1	4	1.4	0	0	0	0	0	6	4.3
at Hawaii Pacific	11/26/21		16	1-2	.500	0-1	.000	0-0	.000	0	0	0	1.2	0	0	1	0	0	2	4.0
WEST TEX. A&M	12/07/21		9	0-1	.000	0-1	.000	0-0	.000	0	0	0	1.1	0	0	0	0	1	0	3.6
at Western N.M.	12/11/21		13	4-5	.800	1-1	1.000	0-0	.000	0	2	2	1.2	2	0	0	0	1	9	4.1
CAMERON	12/16/21		22	3-5	.600	1-1	1.000	0-0	.000	1	0	1	1.2	2	4	0	0	0	7	4.3
at Tex. A&M-Kingsville	12/31/21		20	1-2	.500	1-2	.500	2-2	1.000	0	0	0	1.1	1	1	4	0	1	5	4.4
at Tex. A&M Int'l	01/02/22		16	2-3	.667	0-1	.000	1-2	.500	2	0	2	1.1	1	2	2	1	2	5	4.4
ARK.-FORT SMITH	01/06/22		14	1-2	.500	0-0	.000	0-0	.000	0	0	0	1.1	2	1	0	0	1	2	4.3
at Tex. A&M-Commerce	01/13/22		12	0-1	.000	0-1	.000	0-2	.000	0	0	0	1.0	2	1	0	0	2	0	4.0
at Texas-Tyler	01/15/22		11	0-2	.000	0-1	.000	0-0	.000	0	1	1	1.0	1	2	0	1	0	0	3.8
Totals		0	270	23-63	.365	5-21	.238	13-19	.684	9	8	17	1.0	18	12	12	4	13	64	3.8

Games played: 17
Minutes/game: 15.9
Points/game: 3.8
FG Pct: 36.5
3FG Pct: 23.8
FT Pct: 68.4

Rebounds/game: 1.0
Assists/game: 0.7
Turnovers/game: 0.7
Assist/turnover ratio: 1.0
Steals/game: 0.8
Blocks/game: 0.2

THE STAT CREW SYSTEM
Lubbock Christian Individual Game-by-Game (as of Jan 19, 2022)
All games

#05 Laynee Burr

Opponent	Date	gs	min	Total		3-Pointers		Free throws		Rebounds				pf	a	t/o	blk	stl	pts	avg	
				fg-fga	pct	3fg-fga	pct	ft-fla	pct	off	def	tot	avg								
vs Montevallo	11/05/21	*	31	4-10	.400	2-3	.667	0-0	.000	1	2	3	3.0	4	6	3	0	4	10	10.0	
at Mont. St. Billings	11/06/21	*	36	1-6	.167	0-2	.000	3-6	.500	1	1	2	2.5	1	3	0	0	2	5	7.5	
vs Tampa	11/07/21	*	33	6-10	.600	2-4	.500	4-4	1.000	0	3	3	2.7	3	2	1	0	1	18	11.0	
at Colo. Christian	11/12/21	*	27	7-12	.583	2-5	.400	3-3	1.000	0	3	3	2.8	3	3	1	0	2	19	13.0	
vs Colorado St.-Pueblo	11/13/21	*	31	0-3	.000	0-1	.000	2-2	1.000	0	2	2	2.6	4	0	1	1	0	2	10.8	
LANDER	11/19/21	*	29	3-5	.600	0-1	.000	4-4	1.000	1	3	4	2.8	4	5	1	0	0	10	10.7	
DAEMEN	11/20/21	*	27	2-6	.333	1-3	.333	2-2	1.000	0	2	2	2.7	0	1	0	0	1	7	10.1	
vs Minn.-Crookston	11/25/21	*	24	3-8	.375	0-3	.000	0-0	.000	2	2	4	2.9	2	1	1	1	1	6	9.6	
at Hawaii Pacific	11/26/21	*	26	4-6	.667	0-1	.000	0-0	.000	1	3	4	3.0	3	4	1	0	0	8	9.4	
WEST TEX. A&M	12/07/21	*	32	2-7	.286	2-3	.667	0-0	.000	0	3	3	3.0	4	2	2	0	1	6	9.1	
at Western N.M.	12/11/21	*	19	4-7	.571	0-1	.000	0-0	.000	1	1	2	2.9	0	2	0	0	2	8	9.0	
CAMERON	12/16/21	*	27	2-4	.500	0-1	.000	0-0	.000	1	4	5	3.1	2	5	4	1	1	4	8.6	
at Tex. A&M-Kingsville	12/31/21	*	30	4-6	.667	0-1	.000	1-2	.500	3	2	5	3.2	4	3	1	0	2	9	8.6	
at Tex. A&M Int'l	01/02/22	*	28	1-6	.167	0-2	.000	1-2	.500	0	4	4	3.3	1	1	1	0	1	3	8.2	
ARK.-FORT SMITH	01/06/22	*	16	4-5	.800	2-3	.667	0-0	.000	0	3	3	3.3	0	0	0	0	0	10	8.3	
at Tex. A&M-Commerce	01/13/22	*	33	4-8	.500	1-3	.333	3-3	1.000	0	2	2	3.2	2	2	1	1	1	12	8.6	
at Texas-Tyler	01/15/22	*	28	1-4	.250	1-3	.333	0-0	.000	0	0	0	3.0	4	2	3	0	0	3	8.2	
Totals			17	477	52-113	.460	13-40	.325	23-28	.821	11	40	51	3.0	41	42	21	4	19	140	8.2

Games played: 17
Minutes/game: 28.1
Points/game: 8.2
FG Pct: 46.0
3FG Pct: 32.5
FT Pct: 82.1

Rebounds/game: 3.0
Assists/game: 2.5
Turnovers/game: 1.2
Assist/turnover ratio: 2.0
Steals/game: 1.1
Blocks/game: 0.2

THE STAT CREW SYSTEM
Lubbock Christian Individual Game-by-Game (as of Jan 19, 2022)
All games

12 Savannah Sumrall

Opponent	Date	gs	min	Total		3-Pointers		Free throws		Rebounds				pf	a	t/o	blk	stl	pts	avg
				fg-fga	pct	3fg-fga	pct	ft-fla	pct	off	def	tot	avg							
vs Montevallo	11/05/21		2	0-0	.000	0-0	.000	0-0	.000	0	0	0	0.0	0	0	0	0	0	0	0.0
at Colo. Christian	11/12/21		2	0-0	.000	0-0	.000	0-0	.000	1	1	2	1.0	0	0	1	0	0	0	0.0
DAEMEN	11/20/21		6	0-1	.000	0-0	.000	0-0	.000	0	0	0	0.7	0	2	0	0	1	0	0.0
vs Minn.-Crookston	11/25/21		7	0-1	.000	0-0	.000	0-0	.000	0	0	0	0.5	0	0	1	0	0	0	0.0
at Hawaii Pacific	11/26/21		3	1-1	1.000	0-0	.000	0-0	.000	0	0	0	0.4	1	0	2	0	0	2	0.4
at Western N.M.	12/11/21		9	0-1	.000	0-0	.000	0-0	.000	0	1	1	0.5	1	0	0	0	1	0	0.3
ARK.-FORT SMITH	01/06/22		13	0-1	.000	0-1	.000	2-4	.500	0	0	0	0.4	0	0	2	0	0	2	0.6
Totals		0	42	1-5	.200	0-1	.000	2-4	.500	1	2	3	0.4	2	2	6	0	2	4	0.6

Games played: 7
Minutes/game: 6.0
Points/game: 0.6
FG Pct: 20.0
3FG Pct: 0.0
FT Pct: 50.0

Rebounds/game: 0.4
Assists/game: 0.3
Turnovers/game: 0.9
Assist/turnover ratio: 0.3
Steals/game: 0.3

THE STAT CREW SYSTEM
Lubbock Christian Individual Game-by-Game (as of Jan 19, 2022)
All games

#14 Channing Cunyus

Opponent	Date	gs	min	Total		3-Pointers		Free throws		Rebounds				pf	a	t/o	blk	stl	pts	avg	
				fg-fga	pct	3fg-fga	pct	ft-fla	pct	off	def	tot	avg								
vs Montevallo	11/05/21	*	21	3-3	1.000	2-2	1.000	0-0	.000	1	1	2	2.0	3	2	1	1	1	8	8.0	
at Mont. St. Billings	11/06/21	*	35	5-11	.455	2-5	.400	0-0	.000	0	1	1	1.5	0	2	1	0	3	12	10.0	
vs Tampa	11/07/21	*	25	1-4	.250	0-3	.000	0-0	.000	1	4	5	2.7	1	2	1	0	1	2	7.3	
at Colo. Christian	11/12/21	*	25	2-8	.250	0-4	.000	6-6	1.000	3	5	8	4.0	1	2	1	0	1	10	8.0	
vs Colorado St.-Pueblo	11/13/21	*	29	4-9	.444	2-4	.500	1-2	.500	0	1	1	3.4	3	0	3	1	2	11	8.6	
LANDER	11/19/21	*	26	3-6	.500	1-4	.250	4-4	1.000	1	3	4	3.5	1	2	1	0	1	11	9.0	
DAEMEN	11/20/21	*	24	2-4	.500	0-1	.000	1-1	1.000	0	5	5	3.7	2	2	0	0	1	5	8.4	
vs Minn.-Crookston	11/25/21	*	23	4-7	.571	2-4	.500	0-0	.000	1	6	7	4.1	2	4	0	1	1	10	8.6	
at Hawaii Pacific	11/26/21	*	25	3-5	.600	1-1	1.000	2-2	1.000	0	4	4	4.1	1	1	0	0	1	9	8.7	
WEST TEX. A&M	12/07/21	*	31	2-6	.333	0-2	.000	1-2	.500	0	4	4	4.1	2	2	2	0	0	5	8.3	
at Western N.M.	12/11/21	*	21	2-5	.400	2-2	1.000	0-0	.000	1	0	1	3.8	1	1	1	0	3	6	8.1	
CAMERON	12/16/21	*	31	3-5	.600	2-3	.667	5-8	.625	1	5	6	4.0	0	2	1	0	2	13	8.5	
at Tex. A&M-Kingsville	12/31/21	*	24	2-6	.333	1-4	.250	1-2	.500	1	1	2	3.8	1	0	3	1	1	6	8.3	
at Tex. A&M Int'l	01/02/22	*	33	4-8	.500	1-3	.333	0-0	.000	2	5	7	4.1	3	5	0	0	4	9	8.4	
ARK.-FORT SMITH	01/06/22	*	15	1-2	.500	1-2	.500	0-0	.000	0	1	1	3.9	1	1	2	0	1	3	8.0	
at Tex. A&M-Commerce	01/13/22	*	30	3-7	.429	1-3	.333	0-0	.000	1	0	1	3.7	4	3	3	0	0	7	7.9	
at Texas-Tyler	01/15/22	*	32	5-6	.833	2-2	1.000	1-2	.500	4	5	9	4.0	0	0	0	0	0	13	8.2	
Totals			17	450	49-102	.480	20-49	.408	22-29	.759	17	51	68	4.0	26	31	20	4	23	140	8.2

Games played: 17
Minutes/game: 26.5
Points/game: 8.2
FG Pct: 48.0
3FG Pct: 40.8
FT Pct: 75.9

Rebounds/game: 4.0
Assists/game: 1.8
Turnovers/game: 1.2
Assist/turnover ratio: 1.6
Steals/game: 1.4
Blocks/game: 0.2

THE STAT CREW SYSTEM
Lubbock Christian Individual Game-by-Game (as of Jan 19, 2022)
All games

#15 Shaylee Stovall

Opponent	Date	gs	min	Total		3-Pointers		Free throws		Rebounds				pf	a	t/o	blk	stl	pts	avg
				fg-fga	pct	3fg-fga	pct	ft-fla	pct	off	def	tot	avg							
vs Montevallo	11/05/21		6	0-1	.000	0-1	.000	0-0	.000	0	0	0	0.0	1	0	0	0	0	0	0.0
vs Tampa	11/07/21		3	0-0	.000	0-0	.000	0-0	.000	0	0	0	0.0	0	0	0	0	0	0	0.0
at Colo. Christian	11/12/21		5	0-0	.000	0-0	.000	3-4	.750	0	2	2	0.7	0	0	0	0	0	3	1.0
vs Colorado St.-Pueblo	11/13/21		0	0-0	.000	0-0	.000	0-0	.000	0	0	0	0.5	0	0	0	0	0	0	0.8
DAEMEN	11/20/21		8	0-1	.000	0-0	.000	0-0	.000	0	1	1	0.6	0	1	0	0	0	0	0.6
vs Minn.-Crookston	11/25/21		10	0-1	.000	0-1	.000	0-0	.000	0	2	2	0.8	1	2	0	0	0	0	0.5
at Hawaii Pacific	11/26/21		6	0-0	.000	0-0	.000	1-2	.500	0	1	1	0.9	1	0	0	0	0	1	0.6
at Western N.M.	12/11/21		13	2-3	.667	2-3	.667	0-0	.000	0	0	0	0.8	1	0	1	0	0	6	1.3
CAMERON	12/16/21		1	0-0	.000	0-0	.000	0-0	.000	0	0	0	0.7	0	0	0	0	0	0	1.1
at Tex. A&M-Kingsville	12/31/21		6	0-0	.000	0-0	.000	0-0	.000	0	1	1	0.7	0	0	0	0	1	0	1.0
at Tex. A&M Int'l	01/02/22		4	0-0	.000	0-0	.000	0-0	.000	0	1	1	0.7	0	0	0	0	1	0	0.9
ARK.-FORT SMITH	01/06/22		11	2-3	.667	1-1	1.000	0-0	.000	0	0	0	0.7	0	1	1	0	0	5	1.3
at Tex. A&M-Commerce	01/13/22		2	0-0	.000	0-0	.000	0-0	.000	0	0	0	0.6	0	0	0	0	0	0	1.2
Totals		0	75	4-9	.444	3-6	.500	4-6	.667	0	8	8	0.6	4	4	2	0	2	15	1.2

Games played: 13
Minutes/game: 5.8
Points/game: 1.2
FG Pct: 44.4
3FG Pct: 50.0
FT Pct: 66.7

Rebounds/game: 0.6
Assists/game: 0.3
Turnovers/game: 0.2
Assist/turnover ratio: 2.0
Steals/game: 0.2

THE STAT CREW SYSTEM
Lubbock Christian Individual Game-by-Game (as of Jan 19, 2022)
All games

#20 Carli Bostwick

Opponent	Date	gs	min	Total		3-Pointers		Free throws		Rebounds				pf	a	t/o	blk	stl	pts	avg
				fg-fga	pct	3fg-fga	pct	ft-fla	pct	off	def	tot	avg							
vs Montevallo	11/05/21		1	0-0	.000	0-0	.000	0-0	.000	0	1	1	1.0	0	0	0	0	0	0	0.0
at Colo. Christian	11/12/21		2	0-0	.000	0-0	.000	0-0	.000	0	0	0	0.5	0	0	0	0	0	0	0.0
DAEMEN	11/20/21		4	1-1	1.000	0-0	.000	0-0	.000	0	0	0	0.3	1	0	1	0	1	2	0.7
vs Minn.-Crookston	11/25/21		6	0-3	.000	0-1	.000	0-0	.000	0	0	0	0.3	1	0	0	0	0	0	0.5
at Hawaii Pacific	11/26/21		3	0-1	.000	0-1	.000	0-2	.000	0	0	0	0.2	0	0	0	0	1	0	0.4
at Western N.M.	12/11/21		7	0-0	.000	0-0	.000	0-0	.000	0	0	0	0.2	0	0	1	0	0	0	0.3
ARK.-FORT SMITH	01/06/22		10	1-1	1.000	1-1	1.000	0-0	.000	0	1	1	0.3	0	1	0	0	0	3	0.7
Totals		0	33	2-6	.333	1-3	.333	0-2	.000	0	2	2	0.3	2	1	2	0	2	5	0.7

Games played: 7
Minutes/game: 4.7
Points/game: 0.7
FG Pct: 33.3
3FG Pct: 33.3
FT Pct: 0.0

Rebounds/game: 0.3
Assists/game: 0.1
Turnovers/game: 0.3
Assist/turnover ratio: 0.5
Steals/game: 0.3

THE STAT CREW SYSTEM
Lubbock Christian Individual Game-by-Game (as of Jan 19, 2022)
All games

#21 Allie Schulte

Opponent	Date	gs	min	Total		3-Pointers		Free throws		Rebounds				pf	a	t/o	blk	stl	pts	avg	
				fg-fga	pct	3fg-fga	pct	ft-fla	pct	off	def	tot	avg								
vs Montevallo	11/05/21	*	30	8-11	.727	3-5	.600	0-0	.000	0	5	5	5.0	0	5	2	0	2	19	19.0	
at Mont. St. Billings	11/06/21	*	34	4-10	.400	2-5	.400	6-6	1.000	1	6	7	6.0	3	3	5	0	2	16	17.5	
vs Tampa	11/07/21	*	32	3-5	.600	1-2	.500	3-4	.750	0	4	4	5.3	1	4	0	1	3	10	15.0	
at Colo. Christian	11/12/21	*	26	1-5	.200	0-3	.000	2-2	1.000	1	2	3	4.8	1	3	0	1	5	4	12.3	
vs Colorado St.-Pueblo	11/13/21	*	32	2-8	.250	0-2	.000	8-8	1.000	0	6	6	5.0	3	8	3	0	1	12	12.2	
LANDER	11/19/21	*	30	1-5	.200	0-2	.000	10-10	1.000	0	3	3	4.7	2	2	4	1	1	12	12.2	
DAEMEN	11/20/21	*	22	5-8	.625	1-2	.500	6-6	1.000	1	1	2	4.3	2	2	1	0	0	17	12.9	
vs Minn.-Crookston	11/25/21	*	19	5-12	.417	1-5	.200	1-2	.500	2	2	4	4.3	3	4	1	0	2	12	12.8	
at Hawaii Pacific	11/26/21	*	32	9-14	.643	4-7	.571	0-0	.000	0	4	4	4.2	1	6	0	0	5	22	13.8	
WEST TEX. A&M	12/07/21	*	35	3-6	.500	1-1	1.000	2-2	1.000	0	3	3	4.1	1	2	0	0	1	9	13.3	
at Western N.M.	12/11/21	*	17	3-8	.375	0-2	.000	0-0	.000	0	1	1	3.8	0	0	0	0	4	6	12.6	
CAMERON	12/16/21	*	31	2-4	.500	0-1	.000	0-0	.000	1	4	5	3.9	0	5	1	0	3	4	11.9	
at Tex. A&M-Kingsville	12/31/21	*	32	2-11	.182	1-5	.200	2-4	.500	1	0	1	3.7	1	0	2	1	7	7	11.5	
at Tex. A&M Int'l	01/02/22	*	34	7-13	.538	3-7	.429	6-8	.750	2	1	3	3.6	1	5	4	1	8	23	12.4	
ARK.-FORT SMITH	01/06/22	*	17	5-6	.833	1-2	.500	1-1	1.000	0	1	1	3.5	0	3	1	0	4	12	12.3	
at Tex. A&M-Commerce	01/13/22	*	25	5-13	.385	1-4	.250	1-1	1.000	0	3	3	3.4	4	0	2	0	3	12	12.3	
at Texas-Tyler	01/15/22	*	29	1-3	.333	1-3	.333	2-2	1.000	1	1	2	3.4	0	4	1	0	1	5	11.9	
Totals			17	477	66-142	.465	20-58	.345	50-56	.893	10	47	57	3.4	23	56	27	5	52	202	11.9

Games played: 17
Minutes/game: 28.1
Points/game: 11.9
FG Pct: 46.5
3FG Pct: 34.5
FT Pct: 89.3

Rebounds/game: 3.4
Assists/game: 3.3
Turnovers/game: 1.6
Assist/turnover ratio: 2.1
Steals/game: 3.1
Blocks/game: 0.3

THE STAT CREW SYSTEM
Lubbock Christian Individual Game-by-Game (as of Jan 19, 2022)
All games

#22 Juliana Robertson

Opponent	Date	gs	min	Total		3-Pointers		Free throws		Rebounds				pf	a	t/o	blk	stl	pts	avg
				fg-fga	pct	3fg-fga	pct	ft-fla	pct	off	def	tot	avg							
vs Montevallo	11/05/21	*	24	2-9	.222	1-3	.333	4-4	1.000	0	6	6	6.0	4	3	2	0	0	9	9.0
at Mont. St. Billings	11/06/21	*	25	3-4	.750	0-0	.000	1-2	.500	1	4	5	5.5	5	0	4	1	0	7	8.0
vs Tampa	11/07/21	*	34	2-6	.333	1-1	1.000	0-0	.000	1	6	7	6.0	2	1	4	0	0	5	7.0
at Colo. Christian	11/12/21	*	26	0-5	.000	0-0	.000	0-0	.000	3	5	8	6.5	3	0	2	0	0	0	5.3
vs Colorado St.-Pueblo	11/13/21	*	33	0-6	.000	0-4	.000	2-2	1.000	0	5	5	6.2	2	0	1	1	3	2	4.6
LANDER	11/19/21	*	20	5-7	.714	0-1	.000	1-1	1.000	1	2	3	5.7	5	0	3	0	0	11	5.7
DAEMEN	11/20/21	*	20	0-3	.000	0-0	.000	2-2	1.000	4	3	7	5.9	3	1	1	1	0	2	5.1
vs Minn.-Crookston	11/25/21	*	23	4-6	.667	0-1	.000	0-0	.000	2	4	6	5.9	3	3	1	1	0	8	5.5
at Hawaii Pacific	11/26/21	*	29	2-4	.500	0-0	.000	1-2	.500	1	12	13	6.7	4	4	3	0	1	5	5.4
WEST TEX. A&M	12/07/21	*	34	5-9	.556	0-0	.000	1-2	.500	4	11	15	7.5	2	1	4	2	2	11	6.0
at Western N.M.	12/11/21	*	15	2-5	.400	0-1	.000	1-2	.500	0	0	0	6.8	0	1	1	0	0	5	5.9
CAMERON	12/16/21	*	25	5-13	.385	1-5	.200	3-4	.750	0	8	8	6.9	2	1	2	0	2	14	6.6
at Tex. A&M-Kingsville	12/31/21	*	30	4-7	.571	0-2	.000	0-0	.000	2	6	8	7.0	2	0	2	1	1	8	6.7
at Tex. A&M Int'l	01/02/22	*	25	1-3	.333	0-0	.000	0-0	.000	1	3	4	6.8	5	1	1	0	3	2	6.4
ARK.-FORT SMITH	01/06/22	*	17	2-3	.667	1-1	1.000	0-0	.000	1	3	4	6.6	0	3	1	0	3	5	6.3
at Tex. A&M-Commerce	01/13/22	*	38	5-7	.714	0-1	.000	1-2	.500	0	6	6	6.6	4	3	2	2	1	11	6.6
at Texas-Tyler	01/15/22	*	35	4-13	.308	1-1	1.000	0-0	.000	2	16	18	7.2	1	2	2	2	1	9	6.7
Totals			17	453	46-110	.418	5-21	.238	17-23	.739	23	100	123	7.2	47	24	36	11	174	6.7

Games played: 17
Minutes/game: 26.6
Points/game: 6.7
FG Pct: 41.8
3FG Pct: 23.8
FT Pct: 73.9

Rebounds/game: 7.2
Assists/game: 1.4
Turnovers/game: 2.1
Assist/turnover ratio: 0.7
Steals/game: 1.0
Blocks/game: 0.6

THE STAT CREW SYSTEM
Lubbock Christian Individual Game-by-Game (as of Jan 19, 2022)
All games

#23 Brylee Winfrey

Opponent	Date	gs	min	Total		3-Pointers		Free throws		Rebounds				pf	a	t/o	blk	stl	pts	avg
				fg-fga	pct	3fg-fga	pct	ft-fla	pct	off	def	tot	avg							
vs Montevallo	11/05/21		2	0-0	.000	0-0	.000	0-0	.000	0	0	0	0.0	0	0	1	1	0	0	0.0
at Colo. Christian	11/12/21		3	0-0	.000	0-0	.000	0-0	.000	0	0	0	0.0	0	0	1	0	0	0	0.0
DAEMEN	11/20/21		6	1-6	.167	1-3	.333	2-3	.667	0	0	0	0.0	2	0	0	0	0	5	1.7
vs Minn.-Crookston	11/25/21		8	0-3	.000	0-2	.000	2-2	1.000	0	1	1	0.3	1	1	2	0	0	2	1.8
at Hawaii Pacific	11/26/21		3	0-0	.000	0-0	.000	0-0	.000	0	2	2	0.6	2	1	0	0	0	0	1.4
at Western N.M.	12/11/21		9	0-2	.000	0-2	.000	0-0	.000	0	1	1	0.7	1	2	0	0	1	0	1.2
ARK.-FORT SMITH	01/06/22		11	1-1	1.000	0-0	.000	2-2	1.000	0	1	1	0.7	0	1	4	0	1	4	1.6
Totals		0	42	2-12	.167	1-7	.143	6-7	.857	0	5	5	0.7	6	5	8	1	2	11	1.6

Games played: 7
Minutes/game: 6.0
Points/game: 1.6
FG Pct: 16.7
3FG Pct: 14.3
FT Pct: 85.7

Rebounds/game: 0.7
Assists/game: 0.7
Turnovers/game: 1.1
Assist/turnover ratio: 0.6
Steals/game: 0.3
Blocks/game: 0.1

THE STAT CREW SYSTEM
Lubbock Christian Individual Game-by-Game (as of Jan 19, 2022)
All games

#30 Audrey Spurgin

Opponent	Date	gs	min	Total		3-Pointers		Free throws		Rebounds				pf	a	t/o	blk	stl	pts	avg
				fg-fga	pct	3fg-fga	pct	ft-fla	pct	off	def	tot	avg							
vs Montevallo	11/05/21		3	0-0	.000	0-0	.000	2-2	1.000	0	0	0	0.0	0	0	1	0	0	2	2.0
vs Tampa	11/07/21		1	0-0	.000	0-0	.000	0-0	.000	0	0	0	0.0	2	0	1	0	0	0	1.0
at Colo. Christian	11/12/21		2	0-1	.000	0-0	.000	0-0	.000	0	0	0	0.0	1	0	0	0	0	0	0.7
DAEMEN	11/20/21		4	0-0	.000	0-0	.000	0-0	.000	0	1	1	0.3	1	0	1	0	0	0	0.5
vs Minn.-Crookston	11/25/21		9	0-1	.000	0-0	.000	0-0	.000	0	3	3	0.8	2	0	0	1	2	0	0.4
at Hawaii Pacific	11/26/21		3	0-1	.000	0-0	.000	0-0	.000	0	0	0	0.7	0	0	0	0	0	0	0.3
at Western N.M.	12/11/21		5	0-3	.000	0-0	.000	1-2	.500	0	0	0	0.6	2	0	1	0	0	1	0.4
ARK.-FORT SMITH	01/06/22		10	1-1	1.000	0-0	.000	5-6	.833	0	3	3	0.9	2	0	2	0	0	7	1.3
Totals		0	37	1-7	.143	0-0	.000	8-10	.800	0	7	7	0.9	10	0	6	1	2	10	1.3

Games played: 8
Minutes/game: 4.6
Points/game: 1.3
FG Pct: 14.3
FT Pct: 80.0

Rebounds/game: 0.9
Turnovers/game: 0.8
Steals/game: 0.3
Blocks/game: 0.1

THE STAT CREW SYSTEM
Lubbock Christian Individual Game-by-Game (as of Jan 19, 2022)
All games

#34 Whitney Cox

Opponent	Date	gs	min	Total		3-Pointers		Free throws		Rebounds				pf	a	t/o	blk	stl	pts	avg
				fg-fga	pct	3fg-fga	pct	ft-fla	pct	off	def	tot	avg							
vs Montevallo	11/05/21		6	0-2	.000	0-0	.000	0-0	.000	0	1	1	1.0	1	1	0	1	0	0	0.0
at Mont. St. Billings	11/06/21		5	0-0	.000	0-0	.000	0-0	.000	0	0	0	0.5	1	0	1	0	0	0	0.0
vs Tampa	11/07/21		4	0-1	.000	0-0	.000	0-0	.000	0	0	0	0.3	2	0	1	0	0	0	0.0
at Colo. Christian	11/12/21		6	1-2	.500	0-0	.000	1-2	.500	0	1	1	0.5	0	0	0	1	0	3	0.8
LANDER	11/19/21		4	1-1	1.000	0-0	.000	0-0	.000	0	0	0	0.4	0	0	0	1	0	2	1.0
DAEMEN	11/20/21		12	1-2	.500	0-0	.000	2-4	.500	0	2	2	0.7	4	0	1	0	1	4	1.5
vs Minn.-Crookston	11/25/21		7	0-0	.000	0-0	.000	0-2	.000	0	0	0	0.6	2	1	1	0	0	0	1.3
at Hawaii Pacific	11/26/21		3	1-1	1.000	0-0	.000	0-0	.000	0	0	0	0.5	0	0	0	0	0	2	1.4
WEST TEX. A&M	12/07/21		2	0-0	.000	0-0	.000	0-0	.000	1	0	1	0.6	1	0	0	0	0	0	1.2
at Western N.M.	12/11/21		13	0-1	.000	0-0	.000	4-4	1.000	0	4	4	0.9	1	2	1	0	0	4	1.5
CAMERON	12/16/21		3	1-3	.333	0-0	.000	0-0	.000	0	0	0	0.8	1	0	0	0	0	2	1.5
at Tex. A&M-Kingsville	12/31/21		2	0-1	.000	0-0	.000	0-0	.000	0	0	0	0.8	0	0	0	0	0	0	1.4
at Tex. A&M Int'l	01/02/22		5	1-1	1.000	0-0	.000	0-0	.000	0	2	2	0.8	1	0	1	0	0	2	1.5
ARK.-FORT SMITH	01/06/22		13	1-5	.200	0-0	.000	0-0	.000	1	3	4	1.1	1	1	3	2	0	2	1.5
at Tex. A&M-Commerce	01/13/22		1	0-0	.000	0-0	.000	0-0	.000	0	0	0	1.0	2	0	1	0	0	0	1.4
at Texas-Tyler	01/15/22		7	1-1	1.000	0-0	.000	0-0	.000	0	0	0	0.9	0	1	1	0	0	2	1.4
Totals		0	93	8-21	.381	0-0	.000	7-12	.583	2	13	15	0.9	17	6	11	5	1	23	1.4

Games played: 16
Minutes/game: 5.8
Points/game: 1.4
FG Pct: 38.1
FT Pct: 58.3

Rebounds/game: 0.9
Assists/game: 0.4
Turnovers/game: 0.7
Assist/turnover ratio: 0.5
Steals/game: 0.1
Blocks/game: 0.3

THE STAT CREW SYSTEM
Lubbock Christian Individual Game-by-Game (as of Jan 19, 2022)
All games

#40 Reese Schumann

Opponent	Date	gs	min	Total		3-Pointers		Free throws		Rebounds				pf	a	t/o	blk	stl	pts	avg
				fg-fga	pct	3fg-fga	pct	ft-fla	pct	off	def	tot	avg							
at Colo. Christian	11/12/21		1	0-0	.000	0-0	.000	0-0	.000	0	0	0	0.0	0	0	0	0	0	0	0.0
DAEMEN	11/20/21		4	0-0	.000	0-0	.000	0-0	.000	0	0	0	0.0	1	0	0	0	0	0	0.0
vs Minn.-Crookston	11/25/21		6	1-2	.500	0-0	.000	1-2	.500	2	3	5	1.7	2	0	0	0	0	3	1.0
at Hawaii Pacific	11/26/21		1	0-0	.000	0-0	.000	2-2	1.000	1	0	1	1.5	0	0	0	0	0	2	1.3
at Western N.M.	12/11/21		9	1-2	.500	0-0	.000	0-0	.000	1	3	4	2.0	0	0	0	0	0	2	1.4
ARK.-FORT SMITH	01/06/22		10	0-2	.000	0-0	.000	0-0	.000	2	0	2	2.0	1	0	2	0	0	0	1.2
Totals		0	31	2-6	.333	0-0	.000	3-4	.750	6	6	12	2.0	4	0	2	0	0	7	1.2

Games played: 6
Minutes/game: 5.2
Points/game: 1.2
FG Pct: 33.3
FT Pct: 75.0

Rebounds/game: 2.0
Turnovers/game: 0.3

THE STAT CREW SYSTEM
Lubbock Christian Individual Game-by-Game (as of Jan 19, 2022)
All games

#TM TEAM

Opponent	Date	gs	min	Total		3-Pointers		Free throws		Rebounds				pf	a	t/o	blk	stl	pts	avg
				fg-fga	pct	3fg-fga	pct	ft-fla	pct	off	def	tot	avg							
vs Montevallo	11/05/21		0	0-0	.000	0-0	.000	0-0	.000	1	3	4	4.0	0	0	0	0	0	0	0.0
at Mont. St. Billings	11/06/21		0	0-0	.000	0-0	.000	0-0	.000	1	3	4	4.0	0	0	0	0	0	0	0.0
vs Tampa	11/07/21		0	0-0	.000	0-0	.000	0-0	.000	0	2	2	3.3	0	0	1	0	0	0	0.0
at Colo. Christian	11/12/21		0	0-0	.000	0-0	.000	0-0	.000	0	0	0	2.5	0	0	2	0	0	0	0.0
vs Colorado St.-Pueblo	11/13/21		0	0-0	.000	0-0	.000	0-0	.000	0	0	0	2.0	0	0	2	0	0	0	0.0
LANDER	11/19/21		0	0-0	.000	0-0	.000	0-0	.000	1	3	4	2.3	0	0	0	0	0	0	0.0
DAEMEN	11/20/21		0	0-0	.000	0-0	.000	0-0	.000	1	5	6	2.9	0	0	0	0	0	0	0.0
vs Minn.-Crookston	11/25/21		0	0-0	.000	0-0	.000	0-0	.000	1	0	1	2.6	0	0	1	0	0	0	0.0
at Hawaii Pacific	11/26/21		0	0-0	.000	0-0	.000	0-0	.000	1	2	3	2.7	0	0	2	0	0	0	0.0
WEST TEX. A&M	12/07/21		0	0-0	.000	0-0	.000	0-0	.000	1	3	4	2.8	0	0	0	0	0	0	0.0
at Western N.M.	12/11/21		0	0-0	.000	0-0	.000	0-0	.000	0	0	0	2.5	0	0	1	0	0	0	0.0
CAMERON	12/16/21		0	0-0	.000	0-0	.000	0-0	.000	2	3	5	2.8	0	0	0	0	0	0	0.0
at Tex. A&M-Kingsville	12/31/21		0	0-0	.000	0-0	.000	0-0	.000	0	0	0	2.5	0	0	0	0	0	0	0.0
at Tex. A&M Int'l	01/02/22		0	0-0	.000	0-0	.000	0-0	.000	0	0	0	2.4	0	0	1	0	0	0	0.0
ARK.-FORT SMITH	01/06/22		0	0-0	.000	0-0	.000	0-0	.000	1	3	4	2.5	0	0	1	0	0	0	0.0
at Tex. A&M-Commerce	01/13/22		0	0-0	.000	0-0	.000	0-0	.000	2	2	4	2.6	0	0	0	0	0	0	0.0
at Texas-Tyler	01/15/22		0	0-0	.000	0-0	.000	0-0	.000	2	5	7	2.8	0	0	3	0	0	0	0.0
Totals		0	0	0-0	.000	0-0	.000	0-0	.000	14	34	48	2.8	0	0	14	0	0	0	0.0

Games played: 17

Rebounds/game: 2.8

Turnovers/game: 0.8

LUBBOCK CHRISTIAN UNIVERSITY WOMEN'S BASKETBALL GAME NOTES

Montevallo vs Lubbock Christian 11/05/21 3:30 pm at Billings, MT

Montevallo 55 • 0-1,0-0 Gulf Sou

#	Player	Total		3-Ptr		Rebounds			PF	TP	A TO Blk Stl				Min
		FG-FGA	FG-FGA	FT-FTA	FT-FTA	Off	Def	Tot			A	TO	Blk	Stl	
12	Shyan Flack	r	1-8	1-3	7-10	2	11	13	0	10	1	1	1	0	27
22	Savannah Lee	f	4-11	0-3	1-2	4	5	9	2	9	0	4	1	1	27
05	Marisa Snodgrass	g	2-6	1-5	0-1	1	3	4	2	5	1	4	0	1	31
11	Kiya Sain	g	4-10	0-3	0-0	2	2	4	0	8	2	0	0	0	28
23	Jordan Jones	g	2-8	0-1	0-2	1	1	2	3	4	1	2	0	0	20
01	Jennifer Andrew		0-1	0-0	3-4	0	1	1	2	3	1	1	0	0	11
02	Sara Strohmeier		0-0	0-0	0-0	0	0	0	1	0	0	0	0	0	4
03	Tiara McLeod		1-1	0-0	2-2	0	4	4	1	4	0	0	0	0	10
04	Anna Katherine Eastm		0-2	1-2	0-0	0	0	0	2	3	0	1	0	0	13
14	Leisha Steger		0-1	0-1	0-0	0	0	0	0	0	0	0	0	0	3
20	Miriam Oldacre		0-1	0-0	0-0	0	0	0	0	0	1	1	0	0	3
33	Elizabeth Hill		1-3	1-3	0-0	0	0	0	0	3	1	1	0	0	5
33	Michaela Edwards		2-4	1-1	1-3	1	1	1	0	6	0	1	0	4	18
Team						2	1	3							
Totals			18-56	5-22	14-24	13	28	41	13	55	8	16	2	6	200

1st - FG %:	3-14	21.4%	2nd: 6-17	35.3%	3rd: 3-13	23.1%	4th: 6-12	50.0%	Game: 18-56	32.1%	Deadball
3FG %:	1-5	20.0%	1-7	14.3%	1-5	20.0%	2-5	40.0%	5-22	22.7%	Rebounds
FT %:	4-4	100.0%	2-6	33.3%	5-8	62.5%	3-6	50.0%	14-24	58.3%	6

Lubbock Christian 69 • 1-0,0-0 Lone Sta

#	Player	Total		3-Ptr		Rebounds			PF	TP	A TO Blk Stl				Min
		FG-FGA	FG-FGA	FT-FTA	FT-FTA	Off	Def	Tot			A	TO	Blk	Stl	
22	Juliana Robertson	r	2-9	1-3	4-4	0	6	6	4	9	3	2	0	0	24
01	Ashton Duncan	g	4-12	4-12	0-0	1	3	4	2	12	1	1	0	2	30
05	Laynee Burr	g	4-10	2-3	0-0	1	2	3	4	10	6	3	0	4	31
14	Channing Cunyus	g	3-3	2-2	0-0	1	1	2	3	8	2	1	1	1	21
21	Allie Schulte	g	8-11	3-5	0-0	0	5	5	0	19	5	2	0	2	30
00	Grace Foster		3-6	1-2	0-0	2	7	9	2	7	1	2	2	0	18
02	Maci Maddox		0-1	0-0	0-0	0	0	0	0	0	0	0	0	1	10
03	Audrey Robertson		1-4	0-1	0-0	0	0	0	1	2	0	0	0	1	16
12	Savannah Sumrall		0-0	0-0	0-0	0	0	0	0	0	0	0	0	0	2
15	Shaylee Stovall		0-1	0-1	0-0	0	0	0	1	0	0	0	0	0	6
20	Carli Bostwick		0-0	0-0	0-0	0	1	1	0	0	0	0	0	0	1
23	Brylee Winfrey		0-0	0-0	0-0	0	0	0	0	0	0	1	1	0	2
30	Audrey Spurgin		0-0	0-0	2-2	0	0	0	0	2	0	1	0	0	3
34	Whitney Cox		0-2	0-0	0-0	0	1	1	1	0	1	0	1	0	6
Team						1	3	4							
Totals			25-59	13-29	6-6	6	29	35	18	69	19	13	5	11	200

1st - FG %:	8-18	44.4%	2nd: 6-14	42.9%	3rd: 7-16	43.8%	4th: 4-11	36.4%	Game: 25-59	42.4%	Deadball
3FG %:	5-10	50.0%	3-7	42.9%	2-4	50.0%	3-8	37.5%	13-29	44.8%	Rebounds
FT %:	0-0	0.0%	0-0	0.0%	4-4	100.0%	0-0	0.0%	6-6	100.0%	0

Officials: Brian Williams, Steven Landro, Aaron Haugen
Technical fouls: Montevallo-None. Lubbock Christian-None.

Attendance: 155

2021-22 Women's Basketball. Round: 0. Lubbock Christian vs Montevallo. Played

Score by periods	1st	2nd	3rd	4th	Total
Montevallo	11	15	12	17	55
Lubbock Christian	21	15	20	13	69

Lubbock Christian vs Mont. St. Billings 11/06/21 7:00 pm at Billings, MT

Lubbock Christian 67 • 2-0,0-0 Lone Sta

#	Player	Total		3-Ptr		Rebounds			PF	TP	A TO Blk Stl				Min
		FG-FGA	FG-FGA	FT-FTA	FT-FTA	Off	Def	Tot			A	TO	Blk	Stl	
22	Juliana Robertson	r	3-4	0-0	1-2	1	4	5	5	7	0	4	1	0	25
01	Ashton Duncan	g	7-11	3-6	5-6	1	4	5	2	22	2	0	0	2	37
05	Laynee Burr	g	1-6	0-2	3-6	1	1	2	1	5	3	0	0	2	36
14	Channing Cunyus	g	5-11	2-5	0-0	0	1	1	0	12	2	1	0	3	35
21	Allie Schulte	g	4-10	2-5	6-6	1	6	7	3	16	3	5	0	2	34
00	Grace Foster		0-0	0-0	0-0	0	1	1	0	0	0	2	0	0	7
03	Audrey Robertson		2-4	0-1	1-1	0	0	0	0	5	0	0	0	0	21
34	Whitney Cox		0-0	0-0	0-0	0	0	0	1	0	0	1	0	0	5
Team						1	3	4							
Totals			22-46	7-19	16-21	5	20	25	12	67	10	13	1	9	200

1st - FG %:	3-14	21.4%	2nd: 9-13	69.2%	3rd: 5-11	45.5%	4th: 5-8	62.5%	Game: 22-46	47.8%	Deadball
3FG %:	2-8	25.0%	3-5	60.0%	1-4	25.0%	1-2	50.0%	7-19	36.8%	Rebounds
FT %:	0-0	0.0%	7-7	100.0%	2-2	100.0%	6-10	60.0%	16-21	76.2%	2

Mont. St. Billings 61 • 1-1,0-0 Great No

#	Player	Total		3-Ptr		Rebounds			PF	TP	A TO Blk Stl				Min
		FG-FGA	FG-FGA	FT-FTA	FT-FTA	Off	Def	Tot			A	TO	Blk	Stl	
15	Cariann Kunkel	r	2-6	0-1	2-2	2	6	8	1	6	4	5	0	1	28
22	Taryn Shelley	r	7-13	0-1	0-0	3	8	11	2	14	2	4	0	0	30
12	Shayla Montague	g	3-10	2-8	0-0	0	2	2	2	8	1	0	0	2	31
21	Danielle Zahn	g	3-7	2-4	0-0	0	1	1	2	8	5	4	0	1	28
25	Addison Gardner	g	1-3	1-3	2-2	0	1	1	1	5	0	2	0	0	21
02	Skyler Patton		1-3	1-1	2-2	0	0	0	2	5	4	1	0	0	12
14	Kortney Nelson		5-5	0-0	0-0	2	2	4	3	10	1	0	0	0	25
30	Dyauni Boyce		1-4	1-1	2-2	1	1	2	5	5	1	0	0	0	21
33	Natalie Andreas		0-0	0-0	0-0	0	0	0	0	0	0	0	0	0	3
34	Shannon Reny		0-0	0-0	0-0	0	0	0	2	0	0	0	0	0	1
Team						0	0	0							
Totals			23-51	7-19	8-8	8	21	29	20	61	18	18	0	4	200

1st - FG %:	7-13	53.8%	2nd: 5-12	41.7%	3rd: 6-15	40.0%	4th: 5-11	45.5%	Game: 23-51	45.1%	Deadball
3FG %:	1-2	50.0%	2-4	50.0%	2-7	28.6%	2-6	33.3%	7-19	36.8%	Rebounds
FT %:	2-2	100.0%	2-2	100.0%	2-2	100.0%	2-2	100.0%	8-8	100.0%	0,1

Officials: Craig Thompson, Aaron Haugen, Gretchen Fowell

Technical fouls: Lubbock Christian-None. Mont. St. Billings-None.

Attendance: 397

2021-22 Women's Basketball. Round: 0. Lubbock Christian vs Mont. St. Billings.

Score by periods	1st	2nd	3rd	4th	Total
Lubbock Christian	8	28	14	17	67
Mont. St. Billings	17	14	16	14	61

Lubbock Christian vs Tampa 11/07/21 4:15 pm at Billings, MT

Lubbock Christian 56 • 3-0,0-0 Lone Sta

#	Player	Total		3-Ptr		Rebounds			PF	TP	A TO Blk Stl				Min
		FG-FGA	FG-FGA	FT-FTA	FT-FTA	Off	Def	Tot			A	TO	Blk	Stl	
22	Juliana Robertson	r	2-6	1-1	0-0	1	6	7	2	5	1	4	0	0	34
01	Ashton Duncan	g	4-9	2-7	0-0	0	2	2	0	10	2	1	0	0	31
05	Laynee Burr	g	6-10	2-4	4-4	0	3	3	3	18	2	1	0	1	33
14	Channing Cunyus	g	1-4	0-3	0-0	1	4	5	1	2	2	1	0	1	25
21	Allie Schulte	g	3-5	1-2	3-4	0	4	4	1	10	4	0	1	3	32
00	Grace Foster		4-7	2-5	0-1	1	1	2	2	10	0	3	1	1	19
02	Maci Maddox		0-0	0-0	0-0	0	0	0	0	0	1	0	0	0	5
03	Audrey Robertson		0-2	0-1	1-2	0	1	1	1	1	1	1	0	0	13
15	Shaylee Stovall		0-0	0-0	0-0	0	0	0	0	0	0	0	0	0	3
30	Audrey Spurgin		0-0	0-0	0-0	0	0	0	2	0	0	1	0	0	1
34	Whitney Cox		0-1	0-0	0-0	0	0	0	2	0	0	1	0	0	4
Team						0	2	2							
Totals			20-44	8-23	8-11	3	23	26	14	56	13	14	2	6	200

1st - FG %:	4-11	36.4%	2nd: 5-13	38.5%	3rd: 5-9	55.6%	4th: 6-11	54.5%	Game: 20-44	45.5%	Deadball
3FG %:	3-8	37.5%	1-4	25.0%	3-6	50.0%	1-5	20.0%	8-23	34.8%	Rebounds
FT %:	1-2	50.0%	1-2	50.0%	2-3	66.7%	4-4	100.0%	8-11	72.7%	2

Tampa 44

LUBBOCK CHRISTIAN UNIVERSITY WOMEN'S BASKETBALL GAME NOTES

Lubbock Christian vs Colorado St.-Pueblo 11/13/21 11:00 am at Lakewood, CO

Lubbock Christian 56 • 4-1,0-0 Lone Sta

#	Player	Total		3-Ptr		Rebounds			PF	TP	A TO		Blk	Stl	Min
		FG-FGA	FG-FGA	FT-FTA	FT-FTA	Off Def Tot	PF	TP							
22	Juliana Robertson	f	0-6	0-4	2-2	0 5 5	2	2	0	1	1	3	33		
01	Ashton Duncan	g	8-14	4-8	0-0	0 4 4	0	20	0	2	0	0	36		
05	Layne Burr	g	0-3	0-1	2-2	0 2 2	4	2	0	1	1	0	31		
14	Channing Cunyus	g	4-9	2-4	1-2	0 1 1	3	11	0	3	1	2	29		
21	Allie Schulte	g	2-8	0-2	8-8	0 6 6	3	12	8	3	0	1	32		
00	Grace Foster		2-4	0-0	0-0	0 5 5	0	4	0	1	0	1	19		
02	Maci Maddox		0-0	0-0	0-0	0 0 0	0	0	0	0	0	0	3		
03	Audrey Robertson		2-7	0-2	1-2	0 0 0	1	5	0	1	0	2	17		
15	Shaylee Stovall		0-0	0-0	0-0	0 0 0	0	0	0	0	0	0	0+		
Team						0 0 0									
Totals			18-51	6-21	14-16	0 23 23	13	56	8	14	3	9	200		
1st - FG %:		4-16	25.0%	2nd: 5-13	38.5%	3rd: 6-10	60.0%	4th: 3-12	25.0%	Game: 18-51	35.3%	Deadball			
3FG %:		1-6	16.7%	3-5	60.0%	1-4	25.0%	1-6	16.7%	6-21	28.6%	Rebounds			
FT %:		2-2	100.0%	4-6	66.7%	4-4	100.0%	4-4	100.0%	14-16	87.5%	5,4			

Colorado St.-Pueblo 64 • 1-1,0-0 RMAC

#	Player	Total		3-Ptr		Rebounds			PF	TP	A TO		Blk	Stl	Min
		FG-FGA	FG-FGA	FT-FTA	FT-FTA	Off Def Tot	PF	TP							
23	Alisha Davis	f	7-17	2-3	2-2	5 7 12	2	18	1	0	1	3	31		
00	Ro Dominguez	g	2-9	1-6	0-0	0 7 7	2	5	1	3	0	2	28		
02	Ja'Naiya Davis	g	3-6	1-3	6-7	1 2 3	1	13	3	1	1	2	28		
13	Tomia Johnson	g	5-14	4-9	0-1	0 5 5	3	14	1	2	0	1	27		
21	Kansas Watts	g	1-4	0-0	2-2	4 4 8	2	4	1	2	1	0	28		
03	Sydni Williams		1-2	0-1	0-0	0 3 3	1	2	1	1	0	1	12		
04	Torie Bass		0-2	0-0	0-0	0 0 0	0	0	1	1	0	0	9		
10	Morgan Dial		1-2	0-1	0-0	0 0 0	1	2	1	1	0	0	8		
22	Amaya Lewis		3-6	0-2	0-1	1 1 2	1	6	0	1	0	1	21		
34	Aubriana Noti		0-0	0-0	0-0	0 1 1	1	0	0	0	0	0	8		
Team						0 0 0									
Totals			23-62	8-25	10-13	11 30 41	14	64	10	13	3	10	200		
1st - FG %:		9-14	64.3%	2nd: 4-14	28.6%	3rd: 4-18	22.2%	4th: 6-16	37.5%	Game: 23-62	37.1%	Deadball			
3FG %:		3-5	60.0%	1-7	14.3%	1-7	14.3%	3-6	50.0%	8-25	32.0%	Rebounds			
FT %:		1-1	100.0%	0-1	0.0%	2-3	66.7%	7-8	87.5%	10-13	76.9%	4			

Officials: Amirah Leonard,Alex Gebers,Kevin Kizewski
Technical fouls: Lubbock Christian-None. Colorado St.-Pueblo-None.
Attendance: 150
2021-22 Women's Basketball. Round: 0. Colorado St.-Pueblo vs Lubbock Christian

Score by periods	1st	2nd	3rd	4th	Total
Lubbock Christian	11	17	17	11	56
Colorado St.-Pueblo	22	9	11	22	64

Lander vs Lubbock Christian 11/19/21 7:00 pm at Lubbock, TX

Lander 72 • 2-1,0-0 Peach Be

#	Player	Total		3-Ptr		Rebounds			PF	TP	A TO		Blk	Stl	Min
		FG-FGA	FG-FGA	FT-FTA	FT-FTA	Off Def Tot	PF	TP							
21	Makaila Cange	f	5-8	0-0	3-5	7 3 10	4	13	0	2	0	4	24		
05	Miriam Recarte	c	5-14	1-3	0-0	4 1 5	2	11	2	1	2	0	30		
01	Amiaya Melvins	g	1-6	0-0	0-2	3 3 6	4	2	1	3	0	2	29		
04	Sarah Crews	g	1-4	1-3	0-0	3 2 5	5	3	2	1	0	1	30		
11	Zamiya Passmore	g	10-19	2-8	5-6	0 1 1	4	27	7	5	0	1	37		
02	Vashae Rideout		1-4	0-2	0-0	0 0 0	3	2	1	1	0	0	11		
03	Aniaya Jester		3-9	2-4	6-8	3 5 8	2	14	0	2	0	2	34		
10	Jakiyah Parker		0-0	0-0	0-0	0 0 0	0	0	0	2	0	0	5		
Team						2 3 5									
Totals			26-64	6-20	14-21	22 18 40	24	72	13	17	2	10	200		
1st - FG %:		6-15	40.0%	2nd: 8-18	44.4%	3rd: 7-19	36.8%	4th: 5-12	41.7%	Game: 26-64	40.6%	Deadball			
3FG %:		1-4	25.0%	1-5	20.0%	2-6	33.3%	2-5	40.0%	6-20	30.0%	Rebounds			
FT %:		1-2	50.0%	6-9	66.7%	5-6	83.3%	2-4	50.0%	14-21	66.7%	2			

Lubbock Christian 76 • 5-1,0-0 Lone Sta

#	Player	Total		3-Ptr		Rebounds			PF	TP	A TO		Blk	Stl	Min
		FG-FGA	FG-FGA	FT-FTA	FT-FTA	Off Def Tot	PF	TP							
22	Juliana Robertson	f	5-7	0-1	1-1	1 2 3	5	11	0	3	0	0	20		
01	Ashton Duncan	g	2-6	1-4	2-2	0 1 1	2	7	1	1	0	0	35		
05	Layne Burr	g	3-5	0-1	4-4	1 3 4	10	5	1	0	0	0	29		
14	Channing Cunyus	g	3-6	1-4	4-4	1 3 4	11	2	1	0	1	1	26		
21	Allie Schulte	g	1-5	0-2	10-10	0 3 3	12	2	4	1	1	1	30		
00	Grace Foster		2-5	1-1	2-2	2 6 8	1	7	0	4	2	0	19		
02	Maci Maddox		1-1	0-0	2-2	0 0 0	1	4	0	1	0	1	12		
03	Audrey Robertson		3-9	1-3	5-6	1 0 1	1	12	0	1	1	1	25		
34	Whitney Cox		1-1	0-0	0-0	0 0 0	0	2	0	0	1	0	4		
Team						1 3 4									
Totals			21-45	4-16	30-31	7 21 28	17	76	10	16	5	4	200		
1st - FG %:		5-10	50.0%	2nd: 6-13	46.2%	3rd: 5-12	41.7%	4th: 5-10	50.0%	Game: 21-45	46.7%	Deadball			
3FG %:		1-4	25.0%	2-7	28.6%	1-2	50.0%	0-3	0.0%	4-16	25.0%	Rebounds			
FT %:		1-2	50.0%	6-6	100.0%	10-10	100.0%	12-12	100.0%	30-31	96.8%	0			

Officials: Laura Dominguez,Corey Malone,Chet Martin
Technical fouls: Lander-None. Lubbock Christian-None.
Attendance: 612
2021-22 Women's Basketball. Round: 0. Lander vs Lubbock Christian. Played at R

Score by periods	1st	2nd	3rd	4th	Total
Lander	14	23	21	14	72
Lubbock Christian	13	20	21	22	76

Daemen vs Lubbock Christian 11/20/21 8:00 pm at Lubbock, TX

Daemen 37 • 2-2,0-0 ECC

#	Player	Total		3-Ptr		Rebounds			PF	TP	A TO		Blk	Stl	Min
		FG-FGA	FG-FGA	FT-FTA	FT-FTA	Off Def Tot	PF	TP							
15	Mickayla Ivy	f	3-9	0-2	2-4	1 1 2	4	8	1	1	0	1	21		
25	Katie Titus	f	3-9	0-0	0-0	1 6 7	2	6	1	2	1	0	29		
01	Tiara Filbert	g	1-8	0-4	2-2	0 4 4	2	4	1	3	0	0	32		
03	Alahna Paige	g	3-7	0-0	1-2	0 5 5	2	7	3	1	0	0	29		
13	Kaytlyn Matz	g	1-3	0-2	0-0	0 2 2	2	2	1	2	0	0	13		
02	Maddy Stearns		0-0	0-0	0-2	0 0 0	0	0	0	0	0	0	1		
04	Sydney Hvizdzak		1-5	1-5	2-2	0 4 4	2	5	0	1	1	0	27		
10	Autumn Buchsenschutz		0-0	0-0	0-0	0 0 0	0	0	1	0	0	0	4		
14	Sarah Cloutier		0-3	0-0	0-0	0 0 0	1	0	0	0	0	0	10		
20	Alina Estrella		0-0	0-0	0-0	1 1 2	0	0	0	1	0	0	5		
24	Natalie Angeletti		1-3	0-0	0-0	4 5 9	1	2	2	4	0	0	23		
32	Gina Fumerelle		0-0	0-0	0-0	0 0 0	0	0	0	0	0	0	1		
55	Marina Maerkl		1-2	0-0	1-4	0 1 1	3	3	0	0	0	0	7		
Team						2 0 2									
Totals			14-49	1-13	8-16	9 29 38	19	37	10	17	2	1	202		
1st - FG %:		2-11	18.2%	2nd: 3-15	20.0%	3rd: 5-12	41.7%	4th: 4-11	36.4%	Game: 14-49	28.6%	Deadball			
3FG %:		1-3	33.3%	0-3	0.0%	0-4	0.0%	1-3	33.3%	8-16	50.0%	Rebounds			
FT %:		2-2	100.0%	1-2	50.0%	2-6	33.3%	3-6	50.0%						

Lubbock Christian 62 • 6-1,0-0 Lone Sta

#	Player	Total		3-Ptr		Rebounds			PF	TP					Min.
		FG-FGA	FG-FGA	FT-FTA	Off	Def	Total	A			TO	Blk	Stl		
22	Juliana Robertson	f	0-3	0-0	2-2	4	3	7	3	2	1	1	1	0	20
01	Ashton Duncan		4-14	2-8	0-0	0	3	3	2	10	1	1	0	1	23
05	Laynee Burr	g	2-6	1-3	2-2	0	2	2	0	7	1	0	0	1	27
14	Channing Cunyus	g	2-4	0-1	1-1	0	5	5	2	5	2	0	0	1	24
21	Allie Schulte	g	5-8	1-2	6-6	1	1	2	2	17	2	1	0	0	22
00	Grace Foster		3-5	0-1	2-2	1	4	5	1	8	2	0	0	1	16
02	Maci Maddox		0-1	0-0	2-2	0	0	0	1	2	0	1	0	1	12
03	Adelaide Robertson		0-2	0-0	0-0	2	2	1	0	0	0	1	0	0	12
22	Savannah Sumrall		0-1	0-0	0-0	0	0	0	0	0	2	0	0	0	16
15	Shaylee Stovall		0-1	0-0	0-0	0	1	1	0	0	0	1	0	0	8
20	Carli Bostwick		1-1	0-0	0-0	0	0	0	1	2	0	1	0	1	4
23	Brylee Winfrey		1-6	1-3	2-3	0	0	0	2	5	0	0	0	0	6
30	Audrey Spurgin		0-0	0-0	0-0	0	1	1	1	0	0	1	0	0	4
34	Whitney Cox		1-2	0-0	2-4	0	2	2	4	4	0	1	0	1	12
40	Reese Schumann		0-0	0-0	0-0	0	0	0	1	0	0	0	0	0	4
	Team					1	5	6							
Totals			19-54	5-18	19-22	7	29	36	21	62	12	8	1	8	200
1st - FG %: 4-11 36.4% 2nd: 4-15 26.7% 3rd: 6-14 42.9% 4th: 5-14 35.7% Game: 19-54 35.2% Deadball															
3rd: 8-8 100.0% 1-3 33.3% 1-4 25.0% 5-18 27.8% 19-54 35.2%															
FT %: 8-8 100.0% 1-2 50.0% 6-7 85.7% 3-5 60.0% 19-22 86.4%															

LUBBOCK CHRISTIAN UNIVERSITY WOMEN'S BASKETBALL GAME NOTES

Lubbock Christian vs Hawaii Pacific 11/26/21 4:00 pm at Honolulu, HI

Lubbock Christian 73 • 8-1,0-0 Lone Sta

#	Player	Total		3-Ptr		Rebounds			PF	TP	A TO Blk Stl				Min
		FG-FGA	FG-FGA	FT-FTA	FT-FTA	Off	Def	Tot			A	TO	Blk	Stl	
22	Juliana Robertson	f	2-4	0-0	1-2	1	12	13	4	5	4	3	0	1	29
01	Ashton Duncan	g	6-12	6-11	0-0	0	1	1	0	18	2	1	0	0	31
05	Laynee Burr	g	4-6	0-1	0-0	1	3	4	3	8	4	1	0	0	26
14	Channing Cunyus	g	3-5	1-1	2-2	0	4	4	1	9	1	0	0	1	25
21	Allie Schulte	g	9-14	4-7	0-0	0	4	4	1	22	6	0	0	5	32
00	Grace Foster		0-0	0-0	2-2	0	1	1	0	2	0	1	0	0	12
02	Maci Maddox		0-2	0-0	0-0	0	0	0	0	2	0	1	0	0	7
03	Audrey Robertson		1-2	0-1	0-0	0	0	0	0	2	0	1	0	0	16
12	Savannah Sumrall		1-1	0-0	0-0	0	0	0	1	2	0	2	0	0	3
15	Shaylee Stovall		0-0	0-0	1-2	0	1	1	1	1	0	0	0	0	6
20	Carli Bostwick		0-1	0-1	0-2	0	0	0	0	0	0	0	0	1	3
23	Brylee Winfrey		0-0	0-0	0-0	0	2	2	2	0	1	0	0	0	3
30	Audrey Spurgin		0-1	0-0	0-0	0	0	0	0	0	0	0	0	0	3
34	Whitney Cox		1-1	0-0	0-0	0	0	0	0	2	0	0	0	0	3
40	Reese Schumann		0-0	0-0	2-2	1	0	1	0	2	0	0	0	0	1
Team						1	2	3							
Totals			27-49	11-22	8-12	4	30	34	13	73	18	12	0	8	200
1st - FG %:		7-14	50.0%	2nd: 8-13	61.5%	3rd: 7-12	58.3%	4th: 5-10	50.0%	Game: 27-49	55.1%	Deadball		Rebounds	
3FG %:		3-9	33.3%	5-7	71.4%	2-2	100.0%	1-4	25.0%	11-22	50.0%				
FT %:		3-4	75.0%	0-0	0.0%	2-2	100.0%	3-6	50.0%	8-12	66.7%				

Hawaii Pacific 52 • 3-2,0-0 PacWest

#	Player	Total		3-Ptr		Rebounds			PF	TP	A TO Blk Stl				Min
		FG-FGA	FG-FGA	FT-FTA	FT-FTA	Off	Def	Tot			A	TO	Blk	Stl	
03	Amy Baum	g	4-11	0-4	0-2	1	8	9	1	8	5	4	0	2	38
04	Makaela Zeldenryk	g	2-11	1-8	0-0	1	1	2	2	5	0	1	1	0	35
21	Avery Cargill	g	5-11	4-8	2-2	0	2	2	1	16	0	3	0	0	38
25	Julia Razo	g	2-7	0-3	2-4	2	3	5	1	6	0	0	0	0	27
30	Tavia Rowell	g	2-10	1-3	2-2	1	1	2	2	7	1	0	0	0	25
01	Abby Wrede		0-1	0-1	0-0	0	0	0	0	0	1	0	0	0	3
02	Haley Masaki		0-0	0-0	0-0	0	1	1	1	0	1	0	0	0	6
05	Maleah Turner		0-0	0-0	0-0	0	0	0	0	0	0	0	0	0	2
11	Allison Ross		3-4	0-0	4-4	2	0	2	1	10	1	0	0	1	16
14	Jordyn Jensen		0-1	0-0	0-0	0	0	0	1	0	0	1	0	0	2
23	Ella Berge		0-1	0-1	0-0	0	2	2	3	0	0	0	0	0	6
24	Anau Tu'ivai		0-0	0-0	0-0	0	0	0	1	0	0	0	0	0	1
32	Devyn O'Brien		0-0	0-0	0-0	0	1	1	0	0	0	0	0	0	1
Team						4	2	6			1				
Totals			18-57	6-28	10-14	11	21	32	14	52	9	10	1	3	200
1st - FG %:		5-15	33.3%	2nd: 3-13	23.1%	3rd: 8-16	50.0%	4th: 2-13	15.4%	Game: 18-57	31.6%	Deadball		Rebounds	
3FG %:		2-8	25.0%	1-5	20.0%	1-7	14.3%	6-6	100.0%	6-28	21.4%				
FT %:		0-2	0.0%	2-2	100.0%	2-2	100.0%			10-14	71.4%				

Officials: Steve Piercy,Pete Arceo,Tim Tamashiro
Technical fouls: Lubbock Christian-Laynee Burr. Hawaii Pacific-None.
Attendance: 152
2021-22 Women's Basketball. Round: 0. Hawaii Pacific vs Lubbock Christian. Play

Score by periods	1st	2nd	3rd	4th	Total
Lubbock Christian	20	21	18	14	73
Hawaii Pacific	12	10	19	11	52

Lubbock Christian vs Western N.M. 12/11/21 2:00 pm at Silver City, NM

Lubbock Christian 67 • 10-1,0-0 Lone Sta

#	Player	Total		3-Ptr		Rebounds			PF	TP	A TO Blk Stl				Min
		FG-FGA	FG-FGA	FT-FTA	FT-FTA	Off	Def	Tot			A	TO	Blk	Stl	
22	Juliana Robertson	f	2-5	0-1	1-2	0	0	0	0	5	1	1	0	0	15
01	Ashton Duncan	g	3-6	1-3	0-0	1	3	4	1	7	0	0	1	1	18
05	Laynee Burr	g	4-7	0-1	0-0	1	1	2	0	8	2	0	0	2	19
14	Channing Cunyus	g	2-5	2-2	0-0	1	0	1	1	6	1	1	0	3	21
21	Allie Schulte	g	3-8	0-2	0-0	0	1	1	0	6	0	0	0	4	17
00	Grace Foster		4-6	2-2	1-2	0	1	1	1	11	2	1	1	0	14
02	Maci Maddox		1-4	0-1	0-0	0	2	2	1	2	2	0	0	2	18
03	Audrey Robertson		4-5	1-1	0-0	0	2	2	9	0	0	0	0	1	13
12	Savannah Sumrall		0-1	0-0	0-0	0	1	1	1	0	0	0	0	1	9
15	Shaylee Stovall		2-3	2-3	0-0	0	0	0	1	6	0	1	0	0	13
20	Carli Bostwick		0-0	0-0	0-0	0	0	0	0	0	0	1	0	0	7
23	Brylee Winfrey		0-2	0-2	0-0	0	1	1	1	0	2	0	0	0	9
30	Audrey Spurgin		0-3	0-0	1-2	0	0	0	2	1	0	1	0	0	5
34	Whitney Cox		0-1	0-0	4-4	0	4	4	1	4	2	1	0	0	13
40	Reese Schumann		1-2	0-0	0-0	1	3	4	0	2	0	0	0	0	9
Team						0	0	0			1				
Totals			26-58	8-18	7-10	4	19	23	12	67	12	8	2	15	200
1st - FG %:		9-16	56.3%	2nd: 9-17	52.9%	3rd: 4-13	30.8%	4th: 4-12	33.3%	Game: 26-58	44.8%	Deadball		Rebounds	
3FG %:		1-3	33.3%	4-7	57.1%	0-3	0.0%	3-5	60.0%	8-18	44.4%				
FT %:		1-2	50.0%	0-0	0.0%	4-4	100.0%	2-4	50.0%	7-10	70.0%				

Western N.M. 39 • 3-4,0-0 Lone Sta

#	Player	Total		3-Ptr		Rebounds			PF	TP	A TO Blk Stl				Min
		FG-FGA	FG-FGA	FT-FTA	FT-FTA	Off	Def	Tot			A	TO	Blk	Stl	
03	Zyan Smith	f	3-10	0-2	2-2	0	5	5	0	8	2	3	0	0	33
24	Destiney Johnson	f	0-6	0-0	2-2	1	6	7	3	2	1	1	0	1	28
05	Alina Simon	g	2-3	1-2	0-0	0	3	4	0	5	0	4	0	0	22
10	Cassandra Vickery	g	1-4	1-1	0-0	1	0	1	4	3	0	1	0	0	20
23	Abigail Walter	g	2-6	1-4	0-0	1	2	3	0	5	3	5	0	0	29
04	Cynaye Bobbitt	g	0-1	0-1	0-0	0	0	0	0	0	0	0	0	0	2
12	Myla Lee		4-8	0-2	0-1	0	3	3	1	8	1	5	0	2	24
21	Olivia Lee		3-5	0-0	0-1	1	4	5	4	6	1	1	0	0	22
31	Bria Reed		0-0	0-0	0-0	0	0	0	0	0	0	0	0	0	5
32	Kaela Chavez		1-3	0-2	0-0	0	1	1	0	2	0	2	0	1	15
Team						0	0	0			1				
Totals			16-46	3-14	4-6	5	24	29	12	39	8	23	0	4	200
1st - FG %:		4-12	33.3%	2nd: 3-12	25.0%	3rd: 5-12	41.7%	4th: 4-10	40.0%	Game: 16-46	34.8%	Deadball		Rebounds	
3FG %:		1-3	33.3%	0-1	0.0%	1-5	20.0%	1-5	20.0%	3-14	21.4%				
FT %:		0-1	0.0%	0-0	0.0%	2-3	66.7%	2-2	100.0%	4-6	66.7%				

Officials: R Skottrro,A Avrumi,T Clark
Technical fouls: Lubbock Christian-None. Western N.M.-None.
Attendance: 126
2021-22 Women's Basketball. Round: 0. Lubbock Christian vs Western N.M.. Playe

Score by periods	1st	2nd	3rd	4th	Total
Lubbock Christian	20	22	12	13	67
Western N.M.	9	6	13	11	39

West Tex. A&M vs Lubbock Christian 12/07/21 6:00 pm at Lubbock, TX

West Tex. A&M 49 • 6-6,0-0 Lone Sta

#	Player		Total		3-Ptr		Rebounds			PF	TP	A TO Blk Stl				Min
			FG-FGA	FG-FGA	FT-FTA	FT-FTA	Off	Def	Tot			A	TO	Blk	Stl	
21	Alivia Lewis	f	5-10	0-0	2-3	1	7	8	3	12	0	6	0	1	29	
33	Jayla Burgess	f	3-7	0-1	2-2	3	4	7	0	8	2	3	0	0	36	
11	Zamorye Roberts	g	3-16	0-6	0-2	1	6	7	1	6	4	2	1	0	33	
23	Karley Motschenbache	g	3-6	0-2	3-4	4	3	7	1	9	1	1	0	5	37	
30	Lauren Taylor	g	2-3	1-2	3-4	0	1	1	3	8	0	1	0	1	29	
03	Haylei Janssens		2-5	2-3	0-0	0	2	2	1	6	0	0	0	0	15	
05	McKauley Gregory		0-1	0-0	0-0	0	0	0	1	0	0	0	0	0	2	
14	Taylor Williams		0-3	0-1	0-0	0	0	0	1	0	1	0	0	0	16	
24	Jillian Sowell		0-0	0-0	0-0	0	0	0	0	0	0	0	0	0	3	
	Team		18-51	0-0	10-15	1	2	3	11	49		1		1	200	
	Totals				3-15	10	25	35	11	49	18-51	35-31	20-15	7	200	
1st	FG %:	9-12	66.7%	2nd:	1-12	8.3%	3rd:	5-14	35.7%	4th:	4-13	30.8%	Game:	18-51	35.3%	Deadball
	3FG %:	2-3	66.7%		0-5	0.0%		1-5	20.0%		0-2	0.0%		3-15	20.0%	Rebounds
	FT %:	4-5	80.0%		1-4	25.0%		3-3	100.0%		2-3	66.7%		10-15	66.7%	2

LUBBOCK CHRISTIAN UNIVERSITY WOMEN'S BASKETBALL GAME NOTES

Lubbock Christian vs Tex. A&M-Kingsville 12/31/21 2:00 pm at Kingsville, TX

Lubbock Christian 42 • 11-2,0-1 Lone Ste

#	Player		Total		3-Ptr		Rebounds			PF	TP	A	TO	Blk	Stl	Min
			FG-FGA	FG-FGA	FT-FTA	Off	Def	Total								
22	Juliana Robertson	f	4-7	0-2	0-0	2	6	8	2	8	0	2	1	1	30	
01	Ashton Duncan	g	1-13	0-11	1-2	0	6	6	2	3	1	1	0	1	32	
05	Layne Burr	g	4-6	0-1	1-2	3	2	5	4	9	3	1	0	2	30	
14	Channing Cunyus	g	2-6	1-4	1-2	1	1	2	1	6	0	3	1	1	24	
21	Allie Schulte	g	2-11	1-5	2-4	1	0	1	1	7	0	2	1	1	32	
00	Grace Foster		1-4	1-3	1-2	0	0	0	1	4	1	0	0	0	15	
02	Maci Maddox		0-1	0-0	0-0	0	0	0	0	0	0	0	0	1	9	
03	Audrey Robertson		1-2	1-2	2-2	0	0	0	1	5	1	4	0	1	20	
15	Shaylee Stovall		0-0	0-0	0-0	0	1	1	0	0	0	0	0	1	6	
34	Whitney Cox		0-1	0-0	0-0	0	0	0	0	0	0	0	0	0	2	
	Team					0	0	0								
Totals			15-51	4-28	8-14	7	16	23	12	42	6	13	3	15	200	
1st - FG %:			4-10	40.0%	2nd: 5-17	29.4%	3rd: 2-14	14.3%	4th: 4-14	28.6%	Game: 15-51			29.4%	Deadball	
3FG %:			2-5	40.0%	1-9	11.1%	1-6	16.7%	0-8	0.0%	4-28			14.3%	Rebounds	
FT %:			1-1	100.0%	1-4	25.0%	2-2	100.0%	4-7	57.1%	8-14			57.1%	2,1	

Tex. A&M-Kingsville 59 • 7-4,1-0 Lone Sta

#	Player	Total		3-Ptr	Rebounds			PF	TP	A	TO	Blk	Stl	Min	
		FG-GA	FG-FGA	FT-FTA	Off	Def	Tot								
20	Georgia Ohiaeri	f	1-2	0-0	1-2	1	1	2	2	3	0	4	1	1	22
23	Devon Williams	f	4-5	0-0	0-2	1	8	9	2	8	0	2	1	2	20
10	Mia Rivers	g	1-1	0-0	3-4	0	2	2	1	5	6	5	0	2	33
11	Kryslyn Jones	g	4-9	2-4	0-0	0	6	6	3	10	1	2	0	2	24
24	Jayde Tschritter	g	5-10	4-6	2-2	1	2	3	1	16	0	4	0	1	35
03	Brianna Pena	g	3-7	0-1	0-0	0	6	6	0	6	3	3	0	0	28
22	Anastacia Mickens	g	3-4	0-1	0-1	1	3	4	2	6	0	0	0	0	18
35	Janessa Payne	g	1-3	1-3	2-2	0	3	3	2	5	2	0	0	0	15
41	Veyda Lake	g	0-0	0-0	0-0	0	0	0	0	0	1	0	0	0	5
Team						0	2	2							
Totals			22-41	7-15	8-13	4	33	37	13	59	13	20	2	8	200
1st - FG %:		6-11	54.5%	2nd: 6-12	50.0%	3rd: 6-11	54.5%	4th: 4-7	57.1%	Game: 22-41	53.7%	Deadball			
3FG %:		1-3	33.3%	3-5	60.0%	1-3	33.3%	1-3	33.3%	7-15	46.7%	Rebounds			
FT %:		2-3	66.7%	1-2	50.0%	0-0	0.0%	5-8	62.5%	8-13	61.5%	3			

Officials: Technical fouls: Lubbock Christian-None. Tex. A&M-Kingsville-None.
Attendance: 129
2021-22 Women's Basketball. Round: 0. Lubbock Christian vs Tex. A&M-Kingsville

Score by periods	1st	2nd	3rd	4th	Total
Lubbock Christian	11	12	7	12	42
Tex. A&M-Kingsville	15	16	14	14	59

Lubbock Christian vs Tex. A&M Int'l 01/02/22 1:00 pm at Laredo, TX

Lubbock Christian 62 • 12-2,1-1 Lone Ste

#	Player	Total			3-Ptr		Rebounds			PF	TP	A	TO	Blk	Stl	Min
		FG-FGA	FG-FGA	FT-FTA	Off	Def	Tot	Off	Def							
22	Juliana Robertson	f	1-3	0-0	0-0	1	3	4	5	2	1	1	0	3	25	
01	Ashton Duncan	g	5-18	4-16	2-2	0	1	1	16	3	2	0	1	37		
05	Layne Burr	g	1-6	0-2	1-2	0	4	4	1	3	1	1	0	1	28	
14	Channing Cunyus	g	4-8	1-3	0-0	2	5	7	3	9	5	0	0	4	33	
21	Allie Schulte	g	7-13	3-7	6-8	2	1	3	1	23	5	4	1	8	34	
00	Grace Foster	g	1-3	0-1	0-0	1	1	2	5	2	0	2	2	1	14	
02	Maci Maddox	g	0-0	0-0	0-0	0	0	0	0	0	0	1	0	0	4	
03	Audrey Robertson	g	2-3	0-1	1-2	2	0	2	1	5	2	2	1	2	16	
15	Shaylee Stovall	g	0-0	0-0	0-0	0	1	1	0	0	0	0	0	1	4	
34	Whitney Cox	g	1-1	0-0	0-0	0	2	2	1	2	0	1	0	0	5	
Team																
Totals			22-55	8-30	10-14	8	18	26	18	62	17	15	4	21	200	
1st FG %:		7-12	58.3%	2nd: 5-13	38.5%	3rd: 3-17	17.6%	4th: 7-13	53.8%	Game: 22-55	40.0%	Deadball				
3FG %:		4-7	57.1%	1-7	14.3%	2-12	16.7%	1-4	25.0%	8-30	26.7%	Rebounds				
FT %:		2-3	66.7%	2-2	100.0%	3-5	60.0%	3-4	75.0%	10-14	71.4%	4,1				

Tex. A&M Int'l 48 • 10-2,1-1 Lone Ste

#	Player		Total			3-Ptr		Rebounds			PF	TP	A	TO	Blk	Stl	Min
			FG-FGA	FG-FGA	FT-FTA	Off	Def	Tot	Off	Def							
10	Eva Langton	f	5-10	3-5	0-0	3	4	7	1	13	4	5	0	1	40		
13	Clara Fernandez	f	6-9	1-2	0-0	1	8	9	0	13	1	1	0	1	40		
23	Raiana Brown	f	2-13	0-0	6-13	2	4	6	2	10	2	7	0	2	33		
12	Emily Swiercz	g	1-6	0-3	3-3	1	2	3	2	5	2	7	1	2	39		
32	Kayla Presley	g	1-3	0-1	1-2	1	4	5	4	3	3	3	0	2	33		
21	Audry Hornaday		1-1	1-1	0-0	0	0	0	2	3	0	3	0	1	10		
35	Sophia Haberer		0-3	0-0	1-2	0	1	1	0	1	0	0	0	0	5		
Team																	
Totals				16-45	5-12	11-20	8	23	31	11	48	12	26	1	9	200	
1st - FG %:			4-10	40.0%	2nd: 4-10	40.0%	3rd: 4-12	33.3%	4th: 4-13	30.8%	Game: 16-45	35.6%	Deadball				
3FG %:			2-4	50.0%	1-2	50.0%	1-3	33.3%	1-3	33.3%	5-12	41.7%	Rebounds				
FT %:			0-0	0.0%	2-3	66.7%	4-9	44.4%	5-8	62.5%	11-20	55.0%	11,2				

Officials: Jeff Russo,Fred Stubing,Jennifer White
Technical fouls: Lubbock Christian-None. Tex. A&M Int'l-TEAM.
Attendance: 120
2021-22 Women's Basketball. Round: 0. Lubbock Christian vs Tex. A&M Int'l. Pla

Score by periods	1st	2nd	3rd	4th	Total
Lubbock Christian	20	13	11	18	62
Tex. A&M Int'l	10	11	13	14	48

Ark.-Fort Smith vs Lubbock Christian 01/06/22 5:30 pm at Lubbock, TX

Ark.-Fort Smith 34 • 2-10,0-3 Lone Ste

#	Player		Total		3-Ptr	Rebounds					PF	TP	A	TO	Blk	Stl	Min
			FG-FGA	FG-FGA	FT-FTA	Off	Def	Tot	Off	Def							
24	Laurissa Campbell	f	0-0	0-0	0-0	0	2	2	3	0	0	2	0	2	17		
12	Mar'Shalia Lollie	c	0-1	0-1	0-0	0	2	2	1	0	1	4	0	0	19		
02	Paige Elston	g	4-10	1-3	0-0	1	1	2	2	9	1	5	0	2	25		
11	Ashanti Eden	g	3-6	0-0	0-0	0	3	3	0	6	0	1	0	1	20		
25	Riley Hayes	g	0-3	0-2	0-0	0	0	0	0	0	2	0	0	0	28		
00	Shania Wilson		1-5	0-0	1-2	3	3	6	1	3	0	1	0	0	19		
03	Nya Stewart		2-6	1-3	2-4	0	1	1	1	7	0	1	0	2	17		
10	Rebecca Christodoulou		4-7	0-0	0-0	0	3	3	1	8	1	1	0	0	21		
15	Kalina Foster		0-3	0-0	0-0	0	0	0	0	0	0	2	0	1	13		
20	Cacie Gorman		0-1	0-0	1-2	0	0	0	1	1	0	0	0	0	5		
22	Dala Allen		0-0	0-0	0-0	0	0	0	2	0	0	4	0	0	7		
35	Tyauna Vaughn		0-0	0-0	0-0	0	0	0	0	0	0	3	0	0	9		
Team						1	0	1				1					
Totals				14-42	2-9	4-8	5	15	20	12	34	5	25	0	8	200	
1st - FG %:			1-9	11.1%	2nd: 2-12	16.7%	3rd: 4-9	44.4%	4th: 7-12	58.3%	Game: 14-42		33.3%	Deadball			
3FG %:			0-2	0.0%	1-3	33.3%	1-3	33.3%	1-1	100.0%	2-9		22.2%	Rebounds			
FT %:			0-0	0.0%	0-0	0.0%	1-2	50.0%	3-6	50.0%	4-8		50.0%	4,1			

Lubbock Christian 71 • 13-2,2-1 Lone Ste

#	Player	Total			3-Ptr			Rebounds			PF	TP	A	TO	Blk	Stl	Min
		FG	FGA	FT	FTA	Off	Def	Total									
22	Juliana Robertson	f	2-3	1-1	0-0	1	3	4	0	5	3	1	0	3	17		
01	Ashton Duncan	g	0-5	0-3	0-0	0	0	0	0	0	1	0	0	1	15		
05	Laynee Burr	g	4-5	2-3	0-0	0	3	3	0	10	0	0	0	0	16		
14	Channing Cunyus	g	1-2	1-2	0-0	0	1	1	1	3	1	2	0	1	15		
21	Allie Schulte	g	5-6	1-2	1-1	0	1	1	0	12	1	0	0	4	17		
00	Grace Foster		5-7	2-3	2-2	1	3	4	1	14	3	1	0	0	13		
02	Maci Maddox		1-2	0-1	0-0	0	1	0	0	2	0	0	0	0	15		
03	Audrey Robertson		0-2	0-0	0-0	0	0	0	0	2	0	0	0	0	14		
12	Savannah Sumrall		1-1	1-1	2-4	0	0	0	0	2	2	0	0	0	13		
15	Shaylee Stovall		2-3	1-1	0-0	0	0	0	0	5	1	1	0	0	11		
20	Carli Bostwick		1-1	1-1	0-0	0	1	1	0	3	1	0	0	0	10		
23	Brylee Winfrey		1-1	0-0	2-2	0	1	1	0	4	1	4	0	1	11		
30	Audrey Spurgin		1-1	0-0	5-6	0	3	3	2	7	0	2	0	0	10		
34	Whitney Cox		1-5	0-0	0-0	1	3	4	1	2	1	3	2	0	13		
40	Reese Schumann		0-2	0-0	0-0	2	0	2	1	0	0	2	0	0	10		
	Team					1	3	4				1					
Totals			25-46	9-18	12-15	7	22	29	8	71	14	19	2	11	200		
1st:	FG %:	6-13	46.2%	2nd:	FG %:	5-6	83.3%	3rd:	FG %:	1-2	50.0%	Game:	25-46	54.3%	Deadball		
	FT %:	2-7	28.6%		FT %:	3-3	100.0%		FT %:	9-12	75.0%		18-20	90.0%	Rebounds		
													12-15	80.0%			

LUBBOCK CHRISTIAN UNIVERSITY WOMEN'S BASKETBALL GAME NOTES

Lubbock Christian vs Texas-Tyler 01/15/22 2:00 pm at Tyler, TX

Lubbock Christian 57 • 14-3,3-2 Lone St

#	Player	Total		3-Ptr	Rebounds			PF	TP	A	TO	Blk	Stl	Min	
		FG-FTA	FG-FGA	FT-FTA	Off	Def	Tot								
22	Juliana Robertson	f	4-13	1-1	0-0	2	16	18	1	9	2	2	2	1	35
01	Ashton Duncan	g	6-13	6-12	2-2	0	0	0	3	20	3	2	0	1	36
05	Laynee Burr	g	1-4	1-3	0-0	0	0	0	4	3	2	3	0	0	28
14	Channing Cunyus	g	5-6	2-2	1-2	4	5	9	0	13	0	0	0	0	32
21	Allie Schulte	g	1-3	1-3	2-2	1	1	2	0	5	4	1	0	1	29
00	Grace Foster		1-4	0-1	0-0	1	1	2	0	2	2	2	1	0	17
02	Maci Maddox		1-2	1-1	0-0	0	0	0	0	3	1	0	0	0	5
03	Audrey Robertson		0-2	0-1	0-0	0	1	1	1	0	2	0	1	0	11
34	Whitney Cox		1-1	0-0	0-0	0	0	0	0	2	1	1	0	0	7
Team						2	5	7				3			
Totals			20-48	12-24	5-6	10	29	39	9	57	17	14	4	3	200
1st - FG %: 6-12 50.0% 2nd: 6-9 66.7% 3rd: 4-14 28.6% 4th: 4-13 30.8% Game: 20-48 41.7% Deadball															Rebounds
3FG %: 5-7 71.4% 3-4 75.0% 2-5 40.0% 2-8 25.0% 12-24 50.0% 5-6 83.3%															1
FT %: 0-0 0.0% 0-0 0.0% 2-2 100.0% 3-4 75.0%															

Texas-Tyler 37 • 9-4,2-2 Lone Sta

#	Player		Total		3-Ptr	Rebounds					PF	TP	A	TO	Blk	Stl	Min
			FG-FGA	FG-FGA	FT-FTA	Off	Def	Tot									
14	Lovisa Hevinder	f	4-9	4-8	0-0	1	5	6	1	12	1	0	0	0	0	36	
22	Montse Gutierrez	f	0-4	0-2	0-0	0	1	1	1	0	1	0	0	1	24		
34	Liah Davis	c	5-13	1-1	0-0	2	4	6	3	11	0	2	0	0	33		
01	Destini Whitehead	g	3-12	0-4	1-1	0	0	0	0	7	1	0	0	1	28		
11	Kelsey Crouse	g	0-4	0-1	0-0	0	2	2	3	0	3	2	0	0	38		
02	Lauren Cortinas		0-1	0-0	0-0	0	0	0	0	0	0	0	0	0	1		
03	Elli Emrich		0-0	0-0	1-2	0	2	2	0	1	1	0	0	0	12		
05	Niah Richard		0-0	0-0	0-0	0	0	0	0	0	0	0	0	0	1		
12	Claudia Garrido Trib		0-1	0-1	0-0	0	0	0	0	0	0	1	0	0	1		
13	Martina Machalova		1-4	0-1	2-2	1	1	2	3	4	0	0	0	2	18		
21	Madison Davis		0-1	0-0	0-0	0	0	0	1	0	0	0	0	0	3		
32	Azaria Reed		1-1	0-0	0-0	0	1	1	1	2	0	2	0	2	5		
Team						3	2	5				2					
Totals				14-50	5-18	4-5	7	18	25	13	37	7	9	0	6	200	
1st - FG %:			3-9	33.3%	2nd: 4-14	28.6%	3rd: 3-13	23.1%	4th: 4-14	28.6%	Game: 14-50		28.0%	Deadball			
3FG %:			2-5	40.0%	2-6	33.3%	0-2	0.0%	1-5	20.0%	5-18		27.8%	Rebounds			
FT %:			0-0	0.0%	0-0	0.0%	2-2	100.0%	2-3	66.7%	4-5		80.0%				

Officials: Paige Parliament,Michael Sasaki,Jonathan Pastusek

Technical fouls: Lubbock Christian-None. Texas-Tyler-None.

Attendance: 387

2021-22 Women's Basketball. Round: 0. Lubbock Christian vs Texas-Tyler. Played

Score by periods	1st	2nd	3rd	4th	Total
Lubbock Christian	17	15	12	13	57
Texas-Tyler	8	10	8	11	37

OPPONENT BREAKDOWN

St. Edward's (9-7, 2-3)



Location: Austin, Texas
 Enrollment: 5,500
 Head Coach: J.J. Riehl
 Assistant Coach: Cory Jeter

ALL-TIME MEETINGS (LCU leads 15-6)

Date	Winner	Score
11/13/87	St. Edward's (n1)	86-45
2/21/92	St. Edward's (h,s)	107-58
11/22/94	LCU (h)	85-54
11/18/95	St. Edward's (n2)	69-61
12/1/95	St. Edward's (h)	75-53
1/16/14	LCU (a)	81-75 (ot)
1/1/14	LCU (h)	90-66
1/24/15	LCU (a)	73-60
2/19/15	LCU (h)	86-70
1/23/16	LCU (h)	78-62
2/18/16	LCU (a)	95-44
3/6/16	LCU (TC)	75-52
1/19/17	St. Edward's (h)	58-50
2/25/17	LCU (h)	84-80 (ot)
3/15/17	St. Edward's (TC)	52-44
1/18/18	LCU (h)	64-31
2/24/18	LCU (a)	65-52
1/24/19	LCU (a)	66-57
3/2/19	LCU (h)	72-44
3/9/19	LCU (t)	62-46
1/25/20	LCU (h)	72-49

h = home team won
 a = away team won
 n1 = Abilene, Texas (McMurry)
 n2 = Brownwood, Texas
 t = Heartland Conference Tournament (Tulsa Okla.)
 TC = Heartland Conference Tournament
 Championship Game (Tulsa, Okla.)

LCU SERIES HIGHS (Since 2008)

Points:	95	at SEU 2/18/16
Individual Points:	30	Tess Bruffey 2/25/17
Field Goal %:	.642	at SEU 2/18/16
Indiv. FG made:	12	Haley Fowler 1/24/15
Three-pointers:	11	at SEU 2/18/16
Individual "3's":	5	3 tied
Rebounds:	46	vs. SEU 1/25/20
Individual Reb:	16	Allison Szabo 1/19/17
Assists:	22	vs. SEU 3/2/19
Individual Assists:	9	Haley Burton 1/24/15
Blocks:	9	2 times
Individual Blocks:	5	Tess Bruffey (2 times)

ROSTER

NO.	FULL NAME	POS.	HT.	CLASS.	HOMETOWN	HIGH SCHOOL/PREVIOUS SCHOOL
1	Matilda Soric	G	5-10	So.	Osijek, Croatia	Sportska Gimnazija/Binghamton
2	Ronnie Cantu	G	5-4	So.	Mission, Texas	Veterans Memorial HS
4	Morgan Gary	F	5-9	Sr.	Kent, Wash.	Kentridge HS/Northern Arizona
5	Taylor Cockerill	G	5-9	Jr.	Waverly, Neb.	Waverly HS/Concordia (NE)
12	Ainsley Thunell	F	6-0	Fr.	Erie, Pa.	Villa Maria Academy
13	Sammie Dufek	C	6-0	Sr.	Flower Mound, Texas	Marcus HS
14	Lauren Catherman	G	5-8	So.	Lubbock, Texas	Monterey HS
15	Isabel Langenberg	G	6-0	Fr.	Edmond, Okla.	Memorial HS
21	Kayla Harris	F	6-0	So.	San Antonio, Texas	Clark HS
22	McCall Hampton	F	5-9	So.	Georgetown, Texas	Georgetown HS
24	Dafne Ganesini	F	5-11	So.	Reggio Emilia, Italy	Liceo Statale L. Ariosto HS/E. Kentucky
31	Justina Chan	F	6-0	Sr.	Markham, Ontario	Pierre Elliott Trudeau HS/Simon Fraser
33	Bella Muscoreil	C	6-3	So.	Tucson, Ariz.	Marana HS/Dixie State

TEAM STATISTICS

Game Records

Record	Overall	Home	Away	Neutral
ALL GAMES	1-12	1-4	0-5	0-3
CONFERENCE	0-2	0-0	0-2	0-0
NON-CONFERENCE	1-10	1-4	0-3	0-3

Score by Periods

Team	1st	2nd	3rd	4th	OT	TOT
St. Mary's (TX)	188	187	206	169	0	750
Opponents	260	234	211	196	0	901

Team Box Score

No.	Player	Total					3-Point		F-Throw		Rebounds				PF		DQ		A		TO		BLK		STL		PTS		AVG	
		GP-GS	MIN	AVG	FG-FGA	FG%	3FG-3FGA	3FG%	FT-FTA	FT%	OFF	DEF	TOT	AVG	PF	DQ	A	TO	BLK	STL	PTS	AVG								
41	WILSON, Hannah	13-13	44:24	34.3	95-184	.516	0-2	.000	44-61	.721	60	93	153	11.8	38	1	12	25	17	5	234	18.0								
23	HARDEMAN, Sydney	12-11	36:53	30.4	41-129	.318	31-95	.326	6-8	.750	6	38	44	3.7	15	0	18	41	4	8	119	9.9								
22	PHILLIPS, Faith	13-11	30:03	23.6	31-92	.337	4-11	.364	15-23	.652	18	58	76	5.8	25	0	15	29	0	6	81	6.2								
20	PERKINS, Briley	13-8	30:04	23.1	23-67	.343	16-44	.364	7-12	.583	10	11	21	1.6	24	1	17	25	2	6	69	5.3								
25	BILIC, Tonia	12-5	18:38	15.8	19-56	.339	1-9	.111	15-27	.556	22	39	61	5.1	21	1	20	33	4	6	54	4.5								
3	ESTUPINAN, Sarai	13-8	29:11	23.0	15-54	.278	7-29	.241	9-11	.818	3	25	28	2.2	28	1	35	42	0	4	46	3.5								
45	FORD, Brianna	9-0	10:48	11.6	8-25	.320	1-8	.125	10-14	.714	4	5	9	1.0	14	0	4	14	0	10	27	3.0								
24	BAKER, Christina	5-0	52:46	10.6	6-13	.462	0-1	.000	2-3	.667	7	12	19	3.8	6	0	4	10	0	5	14	2.8								
11	MARTINEZ, Juliett	5-1	23:51	4.8	4-7	.571	3-6	.500	1-2	.500	0	3	3	0.6	6	1	1	3	0	3	12	2.4								
1	SIMON, Maya	7-1	64:08	9.2	6-14	.429	0-3	.000	4-5	.800	6	7	13	1.9	15	1	6	10	1	4	16	2.3								
10	CULIVER, Mya	11-5	15:54	14.4	10-29	.345	2-7	.286	2-3	.667	2	11	13	1.2	17	0	10	30	0	6	24	2.2								
2	KUCERA, Michaela	12-0	85:20	7.1	5-19	.263	0-2	.000	11-14	.786	4	13	17	1.4	12	0	1	11	1	7	21	1.8								
14	ROSADO, Ariana	11-0	98:52	9.0	6-17	.353	1-5	.200	6-10	.600	2	7	9	0.8	16	0	9	15	0	4	19	1.7								
5	RYNG, Natalia	10-2	94:29	9.4	4-11	.364	1-2	.500	5-6	.833	6	14	20	2.0	13	0	3	8	1	0	14	1.4								
21	HUGHES, Bella	2-0	10:29	5.2	0-0	.000	0-0	.000	0-0	.000	0	0	0	0.0	1	0	0	0	0	0	0	0.0								
Team											25	30	55					8												
Total		13	2600		273-717	.381	67-224	.299	137-199	.688	175	366	541	41.6	251	6	155	304	30	74	750	57.7								
Opponents		13	2600		310-809	.383	75-277	.271	206-282	.730	156	297	453	34.8	202	2	173	166	29	162	901	69.3								

2021-2022 RESULTS

Date	Opponent	Score
11/12/2021	at Regis (CO)	L 57-62
11/13/2021	vs Colo. Sch. of Mines	L 52-65
11/16/2021	Huston-Tillotson	W 74-59
11/19/2021	Arlington Baptist	W 69-50
11/27/2021	at Saint Leo	W 69-63
12/02/2021	Schreiner	W 94-48
12/04/2021	Southwestern (TX)	W 88-38
12/09/2021	at Tex. Permian Basin	W 63-61
12/11/2021	vs Angelo St.	L 59-72
12/16/2021	Tex. A&M Int'l	L 63-72
12/18/2021	Tex. A&M-Kingsville	W 69-60
12/31/2021	Angelo St.	W 71-67
01/06/2022	at Midwestern St.	L 58-72
01/08/2022	at Texas Woman's	L 57-70
01/15/2022	Cameron	L 63-75
01/17/2022	Tex. Permian Basin	Wot 67-63

OPPONENT BREAKDOWN

ST. MARY'S (1-12, 0-2)



Location: San Antonio, Texas
Enrollment: 3,600
Head Coach: Jason Martens
Assistant Coach: Liz Boyd

ALL-TIME MEETINGS (LCU leads 19-3)

Date	Winner	Score
11/14/86	StMU (1)	72-62
11/18/88	LCU (1)	89-74
11/23/91	LCU (2)	76-65
11/22/05	LCU (r)	87-73
1/2/14	LCU (h)	78-59
2/15/14	LCU (r)	78-51
12/20/14	LCU (h)	70-62
2/26/15	StMU (h)	67-59
12/19/15	LCU (r)	77-51
2/25/16	LCU (h)	77-47
3/5/16	LCU (t)	63-42
12/31/16	StMU (h)	55-47
2/4/17	LCU (h)	70-56
3/4/17	LCU (t)	70-51
1/6/18	LCU (h)	76-42
2/1/18	LCU (r)	64-39
1/12/19	LCU (r)	75-42
2/2/19	LCU (h)	73-55
1/23/20	LCU (h)	70-48
12/11/20	LCU (h)	88-52
12/12/20	LCU (h)	67-47
3/2/21	LCU (h,c)	76-52

(h) - home team won
(r) - road team won
(1) - Sul Ross Tip-Off Tournament (Alpine, Texas)
(2) - Nathan's Jewelers Classic (San Angelo, Texas)
(t) - Heartland Conference Tournament (Tulsa, Okla.)
(c) - Lone Star Conference Tournament (Lubbock, Texas)

LCU SERIES HIGHS (Since 2008)

Points:	88	vs. StMU 12/11/20
Individual Points:	28	Maddi Chitsey 1/6/18
Field Goal %:	.612	at StMU 12/19/15
Indiv. FG made:	10	Maddi Chitsey 1/6/18
Three-pointers:	15	vs. StMU 12/11/20
Individual "3's":	8	Ashton Duncan 12/11/20
Rebounds:	42	vs. StMU 1/6/18
Individual Reb:	14	Kellyn Schneider 12/19/15
Assists:	30	vs. StMU 12/11/20
Individual Assists:	9	2 times
Blocks:	12	vs. StMU 12/11/20
Individual Blocks:	10	Tess Bruffey 2/4/17

ROSTER

#	Name	Pos.	Ht.	Cl.	Exp.	Hometown (Previous School)
0	Alexis Robinson	G	5-3	Fr.	HS	Brownsville, Texas (Jubilee Brownsville HS)
1	Maya Simon	F	5-10	So.	1V	Corpus Christi, Texas (Carroll HS)
2	Michaela Kucera	F	6-3	So.	JC	Schwäbisch Hall, Germany (Midland Coll./Theo-Koch-Schule)
3	Sarai Estupiñan	G	5-5	Fr.	HS	Cedar Park, Texas (Cedar Park HS)
5	Natalia Ryng	F	5-10	Jr.	1V	Gdynia, Poland (Wichita State/SMS Pzkosz Lomianki)
10	Mya Culiver	G	5-4	Gr.	4V	Rockwall, Texas (Rockwall HS)
11	Juliett Martinez	G	5-4	So.	1V	San Antonio (Reagan HS)
14	Ariana Rosado	G	5-4	Fr.	HS	Round Rock, Texas (Stony Point HS)
20	Briley Perkins	G	5-9	Jr.	2V	Houston (Langham Creek HS)
21	Bella Hughes	G/F	5-11	So.	1V	Argyle, Texas (Liberty Christian HS)
22	Faith Phillips	F	5-11	Fr.	HS	San Marcos, Texas (San Marcos HS)
23	Sydney Hardeman	G	5-11	Jr.	2V	Allen, Texas (Allen HS)
24	Christina Baker	F	6-0	Sr.	1V	Mansfield, Texas (Collin College/Mansfield Summit)
25	Tonia Bilić	F	6-0	Jr.	2V	Zagreb, Croatia
41	Hannah Wilson	F	6-3	Gr.	4V	Fredericksburg, Texas (Fredericksburg HS)
45	Brianna Ford	G	5-6	Jr.	1V	San Antonio (East Central HS)

TEAM STATISTICS

Game Records

Record	Overall	Home	Away	Neutral
ALL GAMES	1-12	1-4	0-5	0-3
CONFERENCE	0-2	0-0	0-2	0-0
NON-CONFERENCE	1-10	1-4	0-3	0-3

Score by Periods

Team	1st	2nd	3rd	4th	OT	TOT
St. Mary's (TX)	188	187	206	169	0	750
Opponents	260	234	211	196	0	901

Team Box Score

No.	Player	GP-GS	MIN	AVG	FG-FGA	FG%	3FG-3FGA	3FG%	FT-FTA	FT%	OFF	DEF	TOT	AVG	PF	DQ	A	TO	BLK	STL	PTS	AVG
41	WILSON, Hannah	13-13	44:24	34.3	95-184	.516	0-2	.000	44-61	.721	60	93	153	11.8	38	1	12	25	17	5	234	18.0
23	HARDEMAN, Sydney	12-11	36:53	30.4	41-129	.318	31-95	.326	6-8	.750	6	38	44	3.7	15	0	18	41	4	8	119	9.9
22	PHILLIPS, Faith	13-11	30:03	23.6	31-92	.337	4-11	.364	15-23	.652	18	58	76	5.8	25	0	15	29	0	6	81	6.2
20	PERKINS, Briley	13-8	30:04	23.1	23-67	.343	16-44	.364	7-12	.583	10	11	21	1.6	24	1	17	25	2	6	69	5.3
25	BILIC, Tonia	12-5	18:38	15.8	19-56	.339	1-9	.111	15-27	.556	22	39	61	5.1	21	1	20	33	4	6	54	4.5
3	ESTUPIÑAN, Sarai	13-8	29:11	23.0	15-54	.278	7-29	.241	9-11	.818	3	25	28	2.2	28	1	35	42	0	4	46	3.5
45	FORD, Brianna	9-0	10:43	11.6	8-25	.320	1-8	.125	10-14	.714	4	5	9	1.0	14	0	4	14	0	10	27	3.0
24	BAKER, Christina	5-0	52:46	10.6	6-13	.462	0-1	.000	2-3	.667	7	12	19	3.8	6	0	4	10	0	5	14	2.8
11	MARTINEZ, Juliett	5-1	23:51	4.8	4-7	.571	3-6	.500	1-2	.500	0	3	3	0.6	6	1	1	3	0	3	12	2.4
1	SIMON, Maya	7-1	64:08	9.2	6-14	.429	0-3	.000	4-5	.800	6	7	13	1.9	15	1	6	10	1	4	16	2.3
10	CULIVER, Mya	11-5	15:54	14.4	10-29	.345	2-7	.286	2-3	.667	2	11	13	1.2	17	0	10	30	0	6	24	2.2
2	KUCERA, Michaela	12-0	85:20	7.1	5-19	.263	0-2	.000	11-14	.786	4	13	17	1.4	12	0	1	11	1	7	21	1.8
14	ROSADO, Ariana	11-0	98:52	9.0	6-17	.353	1-5	.200	6-10	.600	2	7	9	0.8	16	0	9	15	0	4	19	1.7
5	RYNG, Natalia	10-2	94:29	9.4	4-11	.364	1-2	.500	5-6	.833	6	14	20	2.0	13	0	3	8	1	0	14	1.4
21	HUGHES, Bella	2-0	10:29	5.2	0-0	.000	0-0	.000	0-0	.000	0	0	0	0.0	1	0	0	0	0	0	0	0.0
Team											25	30	55					8				
Total		13	2600		273-717	.381	67-224	.299	137-199	.688	175	366	541	41.6	251	6	155	304	30	74	750	57.7
Opponents		13	2600		310-809	.383	75-277	.271	206-282	.730	156	297	453	34.8	202	2	173	166	29	162	901	69.3

2021-2022 RESULTS

Date	Opponent	Score
11/12/2021	vs Colo. Sch. of Mines	L 54-80
11/13/2021	at Regis (CO)	L 58-66
11/19/2021	vs Southern Nazarene	L 56-70
11/20/2021	vs Lander	L 50-65
11/23/2021	Saint Martin's	L 61-63
11/26/2021	East Central	L 50-81
11/27/2021	Minnesota St.	L 72-81
12/11/2021	at Tex. Permian Basin	L 63-70
12/13/2021	at Angelo St.	L 55-69
12/18/2021	Tex. A&M Int'l	L 46-56
12/20/2021	Tex. A&M-Kingsville	W 56-52
01/06/2022	at Texas Woman's	L 56-69
01/08/2022	at Midwestern St.	L 73-79

SINGLE-SEASON RECORDS

Points Scored:

657	Beth Capps	1996-97
574	Beth Capps	1995-96
562	Kelsey Canavan	2011-12
560	Jordan Hampton	2006-07
543	Olivia Robertson	2018-19

Points Per Game Average:

22.7	Beth Capps	1996-97
20.0	Kechia Mason	1997-98
19.9	Burgundy Bass	1989-90
18.7	Nettie Gilbreath	1986-87

Field Goals Attempted:

516	Tonya Ivie	1981-82
492	Beth Capps	1995-96
435	Darla Lynch	1980-81
429	Kelsey Canavan	2011-12
425	Beth Capps	1996-97

Field Goals Made:

237	Beth Capps	1996-97
236	Kelsey Canavan	2011-12
217	Tonya Ivie	1981-82
210	Beth Capps	1995-96
202	Mamy N'Kolomoni	2000-01

Field Goal Percentage (Min. 300 Att.):

.580	Nicole Hampton	2015-16
.561	Roberta Ross	1986-87
.558	Beth Capps	1996-97
.556	Tess Bruffey	2015-16
.554	Carol Hise	1990-91

Assists:

221	Krista Lent	1990-91
211	Nicole Hampton	2015-16
197	Sierra Lovorn	2007-08
192	Nicole Hampton	2012-13
189	Krista Lent	1989-90

Three Pointers Attempted:

216	Kelsey Hoppel	2015-16
203	Angie Taylor	1997-98
188	Sierra Lovorn	2007-08
182	Ashton Duncan	2019-20
180	Lauren Abbott	2004-05

Three Pointers Made:

90	Kelsey Hoppel	2015-16
79	Ashton Duncan	2019-20
74	Kelsey Hoppel	2012-13
74	Jordan Hampton	2007-08
74	Angie Taylor	1997-98

Three Point Percentage (Min. 100 Att.):

.517	Allie Schulte	2018-19
.497	Jordan Hampton	2007-08
.469	Kelsey Hoppel	2013-14
.466	Jordan Hampton	2006-07
.463	Bailey Haist	2014-15

Steals:

115	Krista Lent	1990-91
107	Nicole Hampton	2015-16
105	Sherry Blackwell	1990-91
102	Tina Phillips	1991-92
99	Selestine Hurst	1996-97

Free Throws Attempted:

228	Mamy N'Kolomoni	2001-02
212	Beth Capps	1996-97
211	Carolyn Manning	2007-08
201	Emily Pool (Atkins)	2010-11
197	Emily Pool (Atkins)	2011-12

Free Throws Made:

177	Carolyn Manning	2007-08
166	Beth Capps	1996-97
157	Emily Pool (Atkins)	2011-12
156	Jordan Hampton	2006-07
153	Mamy N'Kolomoni	2001-02

Free Throw Percentage (Min. 50 Att.):

.938	Kelsey Hoppel	2013-14
.924	Nicole Hampton	2011-12
.922	Caitlyn Cunyus	2017-18
.921	Nicole Hampton	2012-13
.913	Brittany Roberts (Hampton)	2011-12

Blocked Shots:

129	Tess Bruffey	2017-18
113	Kellyn Schneider	2014-15
108	Tess Bruffey	2016-17
91	Kellyn Schneider	2015-16
86	Tess Bruffey	2014-15

Rebounds:

310	Nicole Hampton	2012-13
288	Kellyn Schneider	2014-15
282	Carolyn Manning	2007-08
281	Tess Bruffey	2017-18
278	Darla Lynch	1981-82

Rebounds Per Game:

10.5	Laura Geurin	1983-84
10.3	Kellyn Schneider	2014-15
10.1	Nettie Gilbreath	1986-87
9.9	Darla Lynch	1981-82
9.2	Mamy N'Kolomoni	2000-01

CAREER RECORDS

Points Scored:

1,796	Nicole Hampton	2011-16
1,773	Beth Capps	1995-97
1,767	Jordan Hampton	2005-09
1,728	Tess Bruffey	2014-18
1,725	Emily Pool (Atkins)	2010-14

Points Per Game Average:

17.1	Nettie Gilbreath	1985-87
16.1	Beth Capps	1993-97
15.8	Burgundy Bass	1987-90
15.4	Darla Lynch	1979-83

Field Goals Attempted:

1,387	Darla Lynch	1979-83
1,352	Tess Bruffey	2014-18
1,316	Beth Capps	1993-97
1,278	Mamy N'Kolomoni	1998-02
1,213	Emily Pool (Atkins)	2010-14

Field Goals Made:

640	Beth Capps	1993-97
631	Tess Bruffey	2014-18
628	Mamy N'Kolomoni	1998-02
590	Nicole Hampton	2011-16
588	Darla Lynch	1979-83

Field Goal Percentage (Min. 700 Att.):

.585	Haley Fowler	416-711
.547	Kelsey Canavan	416-760
.540	Nicole Hampton	590-1093
.511	Roberta Ross	362-709
.510	Maddi Chitsey	503-987

Assists:

659	Nicole Hampton	2011-16
633	Sierra Lovorn (Wilcox)	2005-09
439	Haley Burton	2010-15
397	Brittany Roberts (Hampton)	2008-12
379	Allie Schulte	2017-->

Three Pointers Attempted:

672	Sierra Lovorn (Wilcox)	2005-09
646	Kelsey Hoppel	2011-16
598	Ashton Duncan	2017-->
560	Jordan Hampton	2005-09
559	Haley Burton	2010-15

Three Pointers Made:

272	Kelsey Hoppel	2011-16
248	Jordan Hampton	2005-09
234	Sierra Lovorn (Wilcox)	2005-09
229	Ashton Duncan	2017-->
204	Haley Burton	2010-15

Three Point Percentage (Min. 200 Att.):

.443	Jordan Hampton	192-407
.421	Kelsey Hoppel	272-646
.407	Brittany Roberts (Hampton)	154-378
.407	Bailey Haist	148-364
.391	Lindsay Reeves	83-212

Steals:

330	Nicole Hampton	2011-16
281	Allie Schulte	2017-->
271	Sherry Brown	1979-83
235	Sherry Blackwell	1988-91
226	Tabitha Qubty-Sellers	2000-04

Free Throws Attempted:

725	Emily Pool (Atkins)	2010-14
706	Mamy N'Kolomoni	1998-02
586	Beth Capps	1993-97
560	Nicole Hampton	2011-16
519	Jordan Hampton	2005-09

Free Throws Made:

565	Emily Pool (Atkins)	2010-14
510	Nicole Hampton	2011-16
459	Brittany Roberts (Hampton)	2008-12
456	Mamy N'Kolomoni	1998-02
449	Jordan Hampton	2005-09

Free Throw Percentage (Min. 100 Att.):

.911	Nicole Hampton	510-560
.874	Brittany Roberts (Hampton)	458-525
.873	Olivia Robertson	282-323
.865	Jordan Hampton	449-519
.848	Severyn Smith	224-264

Blocked Shots:

396	Tess Bruffey	2014-18
204	Kellyn Schneider	2014-16
174	Suzanne Copeland	1988-92
149	Maddi Chitsey	2016-20
122	Candace Clenney	2002-06

Rebounds:

1,053	Nicole Hampton	2011-16
911	Mamy N'Kolomoni	1998-02
845	Tess Bruffey	2014-18
838	Darla Lynch	1979-83
732	Carol Hise	1990-94

Rebounds Per Game:

9.39	Nettie Gilbreath	1985-87
8.38	Darla Lynch	1979-83
8.10	Nicole Hampton	2011-16
8.09	Kellyn Schneider	2014-16
7.92	Sharon Marion	1984-86

SINGLE GAME TEAM RECORDS

Points Scored:	
Lady Chaps:	125 vs Whittier College (12/28/94)
Opponents:	110 Panhandle State (2/11/93)
Individual:	38 Beth Capps (1/22/96)
Field Goals Made:	
Lady Chaps:	52 vs Whittier College (1/28/94)
Opponents:	44 Midwestern State (1/9/87)
Individual:	16 Nettie Gilbreath (1/10/87), Beth Capps (11/22/96 & 2/1/96)
Field Goals Attempted:	
Lady Chaps:	94 vs McMurry (2/26/82)
Opponents:	95 Bishop College (1/7/82)
Individual:	29 Beth Capps (2/1/96)
Field Goal Percentage:	
Lady Chaps:	.692 (36-52) vs Eastern New Mexico (11/29/14)
Opponents:	.714 Panhandle State (1/15/90)
Three Pointers Made:	
Lady Chaps:	18 vs Oklahoma Panhandle State (2/18/17)
Opponents:	16 Cameron (12/19/19)
Individual:	8 - Ashton Duncan (12/11/20) , Bailey Haist (1/2/17)
Three Pointers Attempted:	
Lady Chaps:	44 vs Oklahoma City (12/10/15)
Opponents:	41 Whittier College (12/28/94)
Individual:	19 Burgundy Bass (1/18/90)
Three Pointer Percentage:	
Lady Chaps:	.667 (12-18) vs Western New Mexico (11/17/17)
Opponents:	.700 (14-20) Southern Nazarene (1/31/08)
Free Throws Made:	
Lady Chaps:	40 vs Panhandle State (1/26/84)
Opponents:	38 St. Gregory's (2/2/02)
Individual:	15 Nicole Hampton (1/14/16)
Free Throws Attempted:	
Lady Chaps:	51 vs Panhandle State (2/11/93)
Opponents:	46 - 2 times
Individual:	17 Becky Hinojos (2/11/93), Mamy N'Kolomoni (3/1/02) and Nicole Hampton (1/14/16)
Free Throw Percentage:	
Lady Chaps:	1.000 (22-22) vs. Newman (2/15/18)
Opponents:	1.000 (21-21) St. Edward's (2/25/17)
Individual:	1.000 (14-14) Nicole Hampton (1/16/14)
Rebounds:	
Lady Chaps:	73 - 2 times (last: vs. Dallas Christian 12/31/09)
Opponents:	73 McMurry (1/23/82)
Individual:	20 Mamy N'Kolomoni (2/24/01)
Assists:	
Lady Chaps:	39 vs McMurry (1/17/89)
Opponents:	29 McMurry (1/11/88)
Individual:	13 Sierra Lovorn (2/10/07)
Steals:	
Lady Chaps:	38 vs McMurry (11/12/91)
Opponents:	27 St. Edwards (11/13/87)
Individual:	12 Tina Phillips (11/12/91)
Blocks:	
Lady Chaps:	17 vs. Okla. Panhandle St. (1/19/15) vs. Hardin-Simmons (2/19/91)
Individual:	10 Tess Bruffey - 3 times (12/13/14, 11/26/16, 2/9/17)
Turnovers:	
Lady Chaps:	40 vs. McMurry (2/23/80)
Opoonents:	41 Howard Payne (11/12/90)

RIP GRIFFIN CENTER RECORDS

Lady Chap Team Records

Points:	113 vs Northern New Mexico (11/7/09)
Field Goals:	49 vs Dallas Christian (11/4/08)
Field Goals Att.:	91 vs Huston-Tillotson (11/17/00)
Field Goal Pct.:	.692 vs Eastern New Mexico (36-52) (11/29/14)
3-Pointers:	18 vs Oklahoma Panhandle State (2/18/17)
3-Pointers Att.:	44 vs Oklahoma City (12/10/15)
3-Pointers Pct.:	.667 vs USAO (2/28/08) .667 vs Texas - Permian Basin (2/21/15) .667 vs. Western New Mexico (11/17/17)
Free Throws:	35 vs Rogers State (1/19/12)
Free Throw Att.:	44 vs Oklahoma Baptist (2/1/03)
Free Throw Pct.:	1.000 vs Newman (22-22) (2/15/18)
Rebounds:	62 vs Huston-Tillotson (11/17/00)
Assists:	34 vs Dallas Christian (11/4/08)
Blocked Shots:	14 vs Mid-America Christian (11/24/14)
Steals:	26 vs National Christian (12/8/01)

Lady Chap Individual Records

Points:	36 - Emily Pool (Atkins) vs Northern New Mexico College (11/5/10)
Field Goals:	13 - Mamy N'Kolomoni vs Huston-Tillotson (11/17/00)
Field Goals Att.:	22 - Cari Bigham vs UTPB
Field Goal Pct. (10 attempts):	.917 - Brittany Blackmon (11-12) vs Univ. of the Southwest (11/10/08)
3-Pointers:	8 - Ashton Duncan vs St. Mary's (12/11/20)
3-Pointers Att.:	12 - Lindsay Reeves vs Mesa State (11/21/03) 12 - Kelsey Hoppel vs. Angelo State (3/11/16) 12 - Claire Bruffey vs. Texas A&M Int'l (2/2/17) 12 - Ashton Duncan vs. St. Mary's (12/11/20)
3-Point Pct. (5 attempts):	1.000 - Kelsey Hoppel (5-5) vs.Okla. Christian (2/8/14) 1.000 - Bailey Haist (5-5) vs. St. Edward's (2/19/15)
Free Throws:	12 - 4 Times
Free Throws Att.:	17 - Mamy N'Kolomoni vs Southern Nazarene (3/1/02)
Free Throw Pct. (10 attempts):	1.00 - Tabitha Qubty-Sellers (10-10) vs Okla. Christian (1/18/01) 1.00 - Emily Pool (10-10) vs. Newman (11/23/13) 1.00 - Allie Schulte (10-10) vs. Daemen (11/20/21)
Rebounds:	20 - Mamy N'Kolomoni vs St. Gregory's (2/24/01)
Assists:	13 - Sierra Lovorn vs Oklahoma Baptist (2/10/07)
Blocked Shots:	10 - Tess Bruffey vs. St. Mary's (2/9/17)

RADIO / TV HEADSHOT ROSTER



0 - GRACE FOSTER
Fr. | 6-1 | FW
Childress, Texas



1 - ASHTON DUNCAN
Gr. | 5-9 | G
Lubbock, Texas



2 - MACI MADDOX
So. | 5-7
Lubbock, Texas



3 - AUDREY ROBERTSON
So. | 5-8 | G
Kerrville, Texas



4 - RACHEL HAASE
Fr. | 5-8 | G
Amarillo, Texas



5 - LAYNEE BURR
Sr. | 5-9 | G
Stratford, Texas



12 - SAVANNAH SUMRALL
Jr. | 5-9 | G
Wellington, Texas



14 - CHANNING CUNYUS
Sr. | 5-9 | G
Canyon, Texas



15 - SHAYLEE STOVALL
So. | 5-6 | G
Idalou, Texas

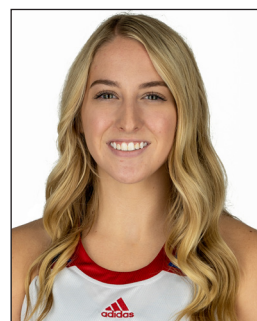

20 - CARLI BOSTWICK
Fr. | 5-9 | FW/G
Lubbock, Texas



21 - ALLIE SCHULTE
Gr. | 5-10 | G
Nazareth, Texas



22 - JULIANA ROBERTSON
Gr. | 5-10 | FW
Kerrville, Texas



23 - BRYLEE WINFREY
Jr. | 5-9 | G
Canyon, Texas



30 - AUDREY SPURGIN
Fr. | 6-1 | P
Fredericksburg, Texas



32 - WHITNEY COX
Jr. | 6-1 | FW
Flower Mound, Texas



40 - REESE SCHUMANN
Fr. | 6-2 | P
Houston, Texas



STEVE GOMEZ
Head Coach
19th Season

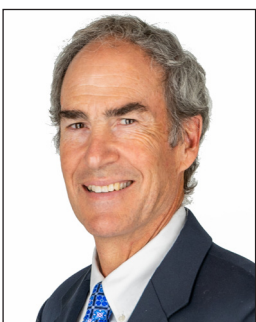

VIC SELF
Assistant Coach
10th Season



KAYCIE WILSON
Assistant Coach
7th Season



JULIO PACHECO
Volunteer Assistant Coach
2nd Season



SERENITY SEILER
Associate Athletic Trainer
4th Season